

MD Department of Health and Mental Hygiene

CRF-CPEST and SEU Organizational Chart

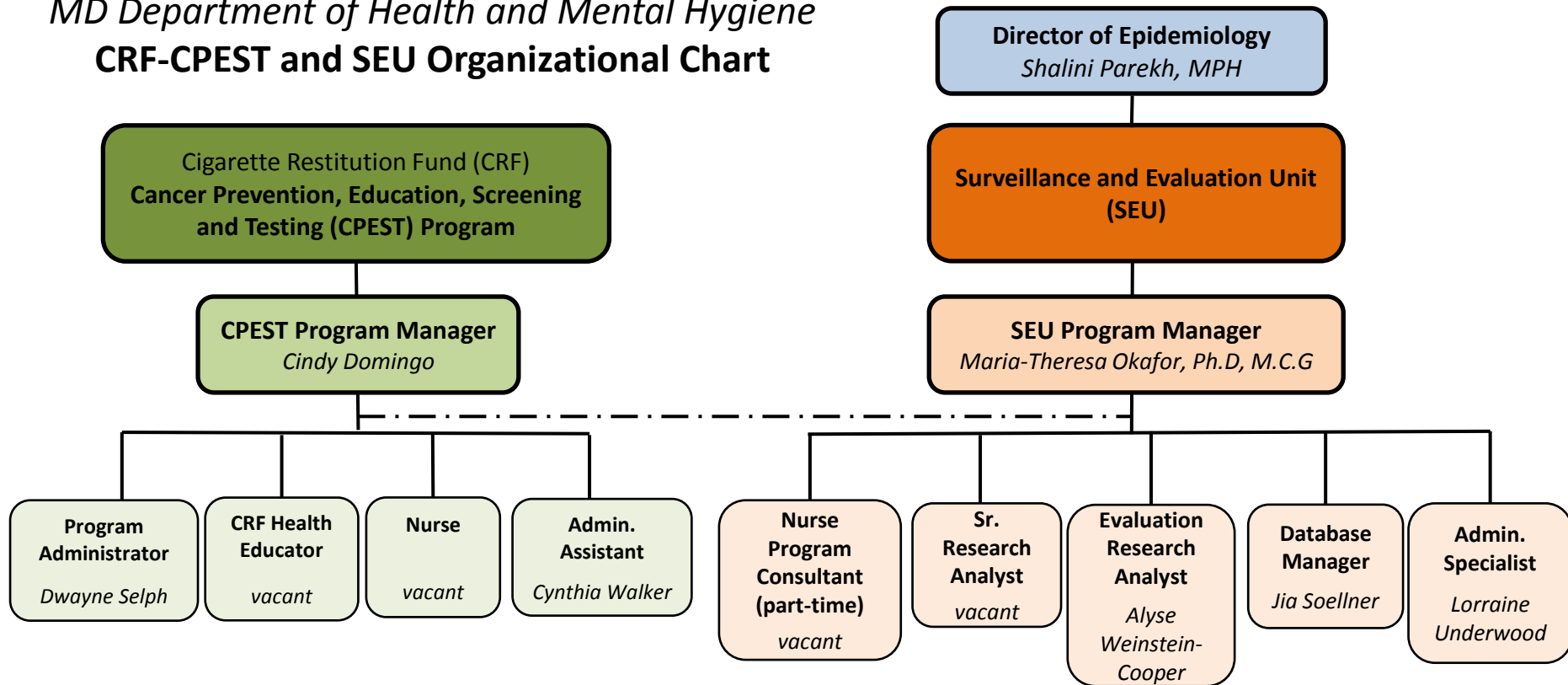

Contact Information

Cigarette Restitution Fund Program Unit	Cindy Domingo: Cindy.Domingo@maryland.gov / 410-767-5123
	Dwayne Selph: Dwayne.Selph@maryland.gov / 410-767-5139
	Cynthia Walker: Cynthia.Walker@maryland.gov / 410-767-0787
Surveillance Evaluation Unit	Maria-Theresa Okafor : Maria-theresa.okafor@maryland.gov / 410-767-2616
	Alyse Weinstein: Alyse.Weinstein@maryland.gov / 410-767-2420
	Jia Soellner: Jia.Soellner@maryland.gov / 410-767-0815
	Lorraine Underwood: Lorraine.Underwood@maryland.gov / 410-767-0791
	CDB Help : dhmh.cdbhelp@maryland.gov