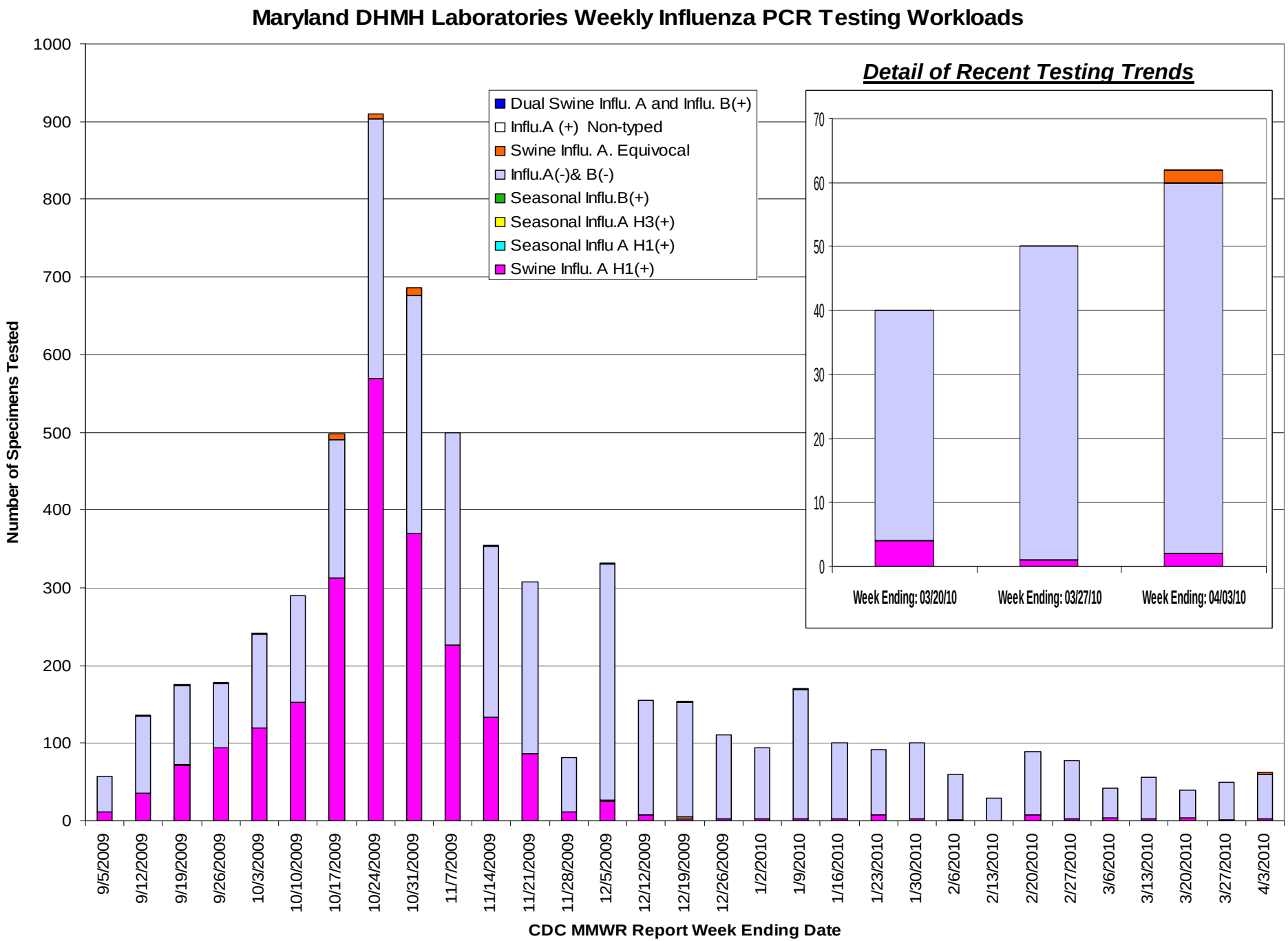
Maryland DHMH Laboratories Weekly Influenza PCR Testing Workloads
Number of Specimens Tested
CDC MMWR Report Week Ending Date
Dual Swine Influ. A and Influ. B(+)
Influ.A (+) Non-typed
Swine Influ. A. Equivocal
Influ.A(-)& B(-)
Seasonal Influ.B(+)
Seasonal Influ.A H3(+)
Seasonal Influ A H1(+)
Swine Influ. A H1(+)
Detail of Recent Testing Trends
Week Ending: 03/20/10
Week Ending: 03/27/10
Week Ending: 04/03/10