

MyLIMS Handout

View Reports On-Line, Create Packing Slips, Request Tests

<http://starlims.dhmh.state.md.us/starlims10.dhmlabs.test>

MyLIMS Handout

View Reports On-Line, Create Packing Slips, Request Tests

IE and .NET requirements

Crystal reports viewer needed to view reports

IE browser configuration.

MSIE and .NET
STARLIMS requires MS Internet Explorer browser and .NET Framework.

Viewers
STARLIMS is using the powerful Crystal Reports for generating reports. You need Crystal Reports viewer in order to view or print these reports. Also you may be interested in other viewers such as Adobe Acrobat Reader or MS Word Viewer.

Browser configuration
Internet Explorer browser should be configured to a recommended security setting before running the STARLIMS application.

[Show me more details](#) [Show me more details](#) [Show me more details](#)

[\[Back to Home page\]](#)

© Copyright 2005 STARLIMS Corporation. All brand names and product names used here are trademarks or trade names of their respective holders.

MyLIMS Handout

View Reports On-Line, Create Packing Slips, Request Tests

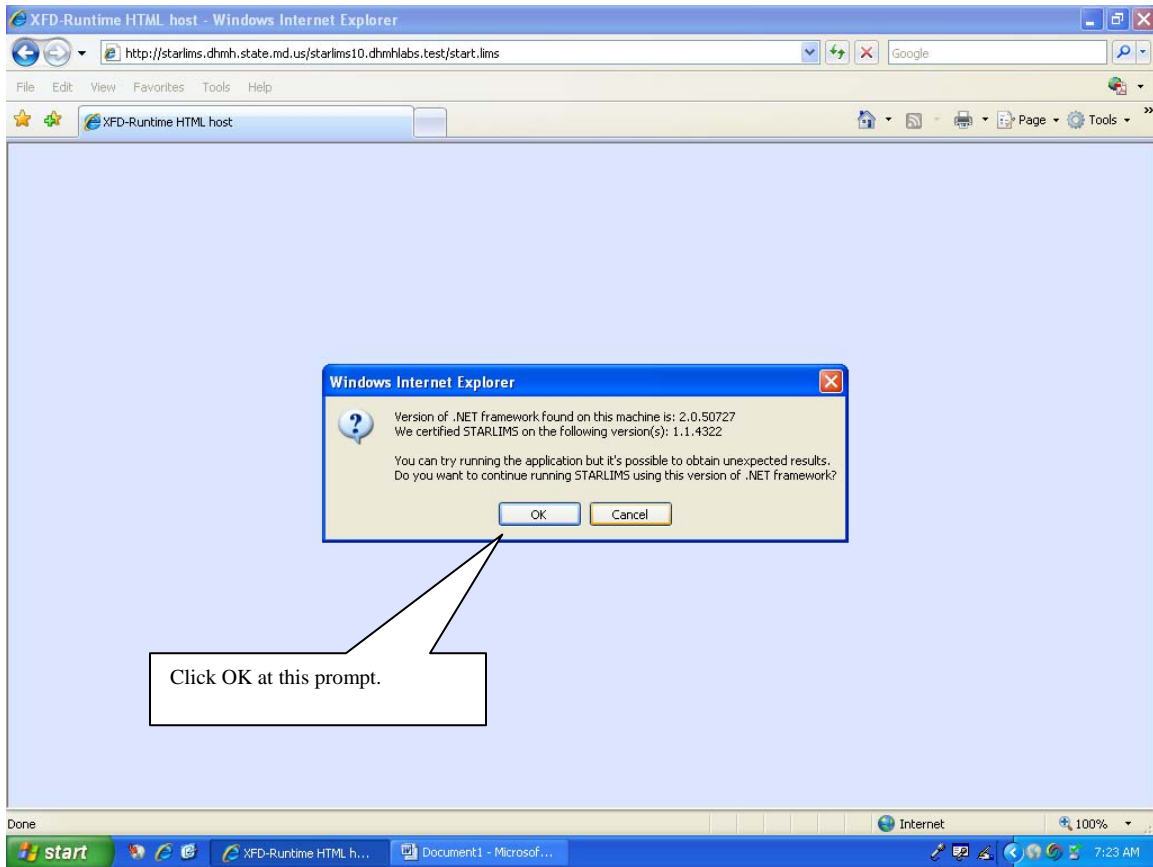

MyLIMS Handout

View Reports On-Line, Create Packing Slips, Request Tests

MyLIMS main
sign-in
window.

MyLIMS Handout

View Reports On-Line, Create Packing Slips, Request Tests

STARLIMS v10 - Windows Internet Explorer

http://starlims.dhmh.state.md.us/starlims10.dhmlabs.test/start.lims

File Edit View Favorites Tools Help

STARLIMS v10

STARLIMS

From Laboratory Data to Enterprise A

STARLIMS Deliv...

Welcome to STARLIMS!

Please enter your STARLIMS login information (user name and password) in the text boxes below

User name: CARLOSM

Password: *****

Department: MDPHL

OK Cancel

Enter login information and press OK.

Done

Internet 100%

start STARLIMS v10 - Wind... Document1 - Microsof...

7:25 AM

MyLIMS Handout

View Reports On-Line, Create Packing Slips, Request Tests

STARLIMS v10(STARLIMS10.DHMHENV.TEST) User: CARLOSM - Windows Internet Explorer

http://starlms.dhmh.state.md.us/starlms10.dhmlabs.test/start.lims

File Edit View Favorites Tools Help

STARLIMS v10(STARLIMS10.DHMHENV.TEST) User: C...

STARLIMS About Help Designer Logout

Dashboard

Main Menu

- MyLims Clinical
- Test Order
- View Results
- Change Password

About STARLIMS v10

Welcome to...
STARLIMS™

STARLIMS v10
powered by STARLIMS XFD Technology

© STARLIMS Corporation 2006.
All rights reserved.
<http://www.starlms.com>

MyLIMS main menu.

Leading global Laboratory Information Management Systems (LIMS) vendor, STARLIMS Corporation delivers cost effective, easy-to-use, and highly flexible our multilingual LIMS solution provides complete traceability leading to process versatility. A track record of more than 15 years has earned us recognition for future serving as a platform for new implementations and straightforward conversions of legacy systems.

Done Internet 100% 7:26 AM

MyLIMS Handout

View Reports On-Line, Create Packing Slips, Request Tests

MyLIMS test order window.

Patient demographics window.

Condition related questions.

MyLIMS Handout

View Reports On-Line, Create Packing Slips, Request Tests

STARLIMS v10(STARLIMS10.DHMHENV.TEST)

http://starlims.dhnh.state.md.us/starlims

STARLIMS v10(STARLIMS10.DHMHENV.TEST) User: C...

STARLIMS v10(STARLIMS10.DHMHENV.TEST)

Test Order

Metadata Type: Human

Quantity: 1

Available Panels

- Adenovirus real-time DNA PCR
- Adult Hemoglobin
- Amebiasis Antibody EIA
- Arbovirus Igm Panel
- Arbovirus/Encephalitis PCR
- Aspergillus Antibody
- Babesia
- Bacteriology Clinical
- Bacteriology Ref.
- Bordetella Culture
- Bordetella pertussis real-time DNA PCR
- Brucella abortus Antibody Slide Agglutination Test
- BT Culture
- BT PCR
- BT TRF
- California Encephalitis
- Chagas Disease
- Chlamydia and Gonorrhea nucleic acid amplification

ABC/EIP

OK Cancel

Test order button

Select a test and move it to the right window. Press the OK button.

STARLIMS v10(STARLIMS10.DHMHENV.TEST)

Document1 - Microsof...

7:27 AM

MyLIMS Handout

View Reports On-Line, Create Packing Slips, Request Tests

The main interface includes a navigation menu with 'Dashboard' and 'Clinical Login'. A 'Test Order' section contains a table with the following data:

Accession#	Created By	Usage	Linked
A08115748	CARLOSM	Human	

Below this table is a 'Requested Tests' section with a table:

Test Name	Test Code
ABC/EIP	2314

The right side of the interface features a patient information form with fields for SSN#, Last Name, Maiden Name, First Name, Birth Date, Sex, Ethnicity, Race, Address, City, State (MD), Zip, DOC#, and Outbreak#. Below these are fields for Time Collected and Time Received (07:27). A 'Questions' section contains a table with one entry:

Question	Response
What is the organism?	

A 'Copies' dialog box is open in the center, with the 'Copy:' field containing the number '2'. A callout box points to this dialog with the text: "Enter the number of copies and press the OK button." Another callout box points to the 'Copy' button in the 'Test Order' table with the text: "To create multiple copies of tests click the copy button".

The Windows taskbar at the bottom shows the Start button, several open applications (including STARLIMS v10 and Microsoft Office), and the system clock displaying 7:28 AM on 1/13/2009.

MyLIMS Handout

View Reports On-Line, Create Packing Slips, Request Tests

STARLIMS v10(STARLIMS10.DHMHENV.TEST) User: CARLOSM - Windows Internet Explorer

http://starlims.dhnh.state.md.us/starlims10.dhnhlabs.test/start.lims

STARLIMS v10(STARLIMS10.DHMHENV.TEST) User: C...

STARLIMS v10(STARLIMS10.DHMHENV.TEST) User: C...

Dashboard Clinical Login

Test Order Copy Delete Print Labels

Accession#	Created By	Usage	Linked
A08115748	CARLOSM	Human	
A08115749	CARLOSM	Human	
A08115750	CARLOSM	Human	

SSN# Last Maiden Name
First Name M.I. Birth Date / / Sex
Ethnicity Race
Address City
County State MD Zip
DOC# Outbreak#
Time Collected
Time Received 07:28
Specimen Site
Source Of Specimen Identified Organism

Question
Are You Sure?
Yes No

To delete a sample press the delete button.

Press the Yes button.

Panel Name	Sample ID
ABC/EIP	A08115750001

Add Panel Delete Panel

Requested Tests

Test Name	Test Code
ABC/EIP	2314

Add Test Delete Test

Question	Response
What is the organism?	

Done

Internet 100%

start STARLIMS v10(STAR... Document1 - Microsof... 7:29 AM

MyLIMS Handout

View Reports On-Line, Create Packing Slips, Request Tests

To send the samples to the database the Print Labels button must be pressed. Select the desired printer and click OK.

Accession#	Created By	Usage	Linked
A08115748	CARLOSM	Human	
A08115749	CARLOSM	Human	
A08115750	CARLOSM	Human	

Requested Panels

Panel Name
ABC/EIP

Requested Tests

Test Name	Test Code
ABC/EIP	2314

Print Dialog Box:

Printer Name: HP CLJ CP3505 PCL6
Status: Ready
Type: HP Color LaserJet CP3505 PCL 6
Where: DOT4_002
Comment: Print to file

Print range:
 All
 Pages from: [] to: []
 Selection

Copies:
Number of copies: 1
 Collate

Buttons: OK, Cancel

MyLIMS Handout

View Reports On-Line, Create Packing Slips, Request Tests

A packing slip is created press the printer icon and select the desired printer.

**MyLims Samples Requested
By
DHMH-LABS ADM-DR DEBOY**

Package Id: 2423015-40 Printed Date:

Submitter Name: DHMH-LABS ADM-DR DEBOY
Submitter Id: 2423015

A08115748

Date Of Birth: Sex:
SSN#: DOC#: Pid:

Requested Tests:
A08115748001 -
ABC/EIP

A08115749

Date Of Birth: Sex:
SSN#: DOC#: Pid:

Requested Tests:

Current Page No.: 1 Total Page No.: 1 Zoom Factor: 100%

MyLIMS Handout

View Reports On-Line, Create Packing Slips, Request Tests

HOW TO REQUEST A SINGLE TEST

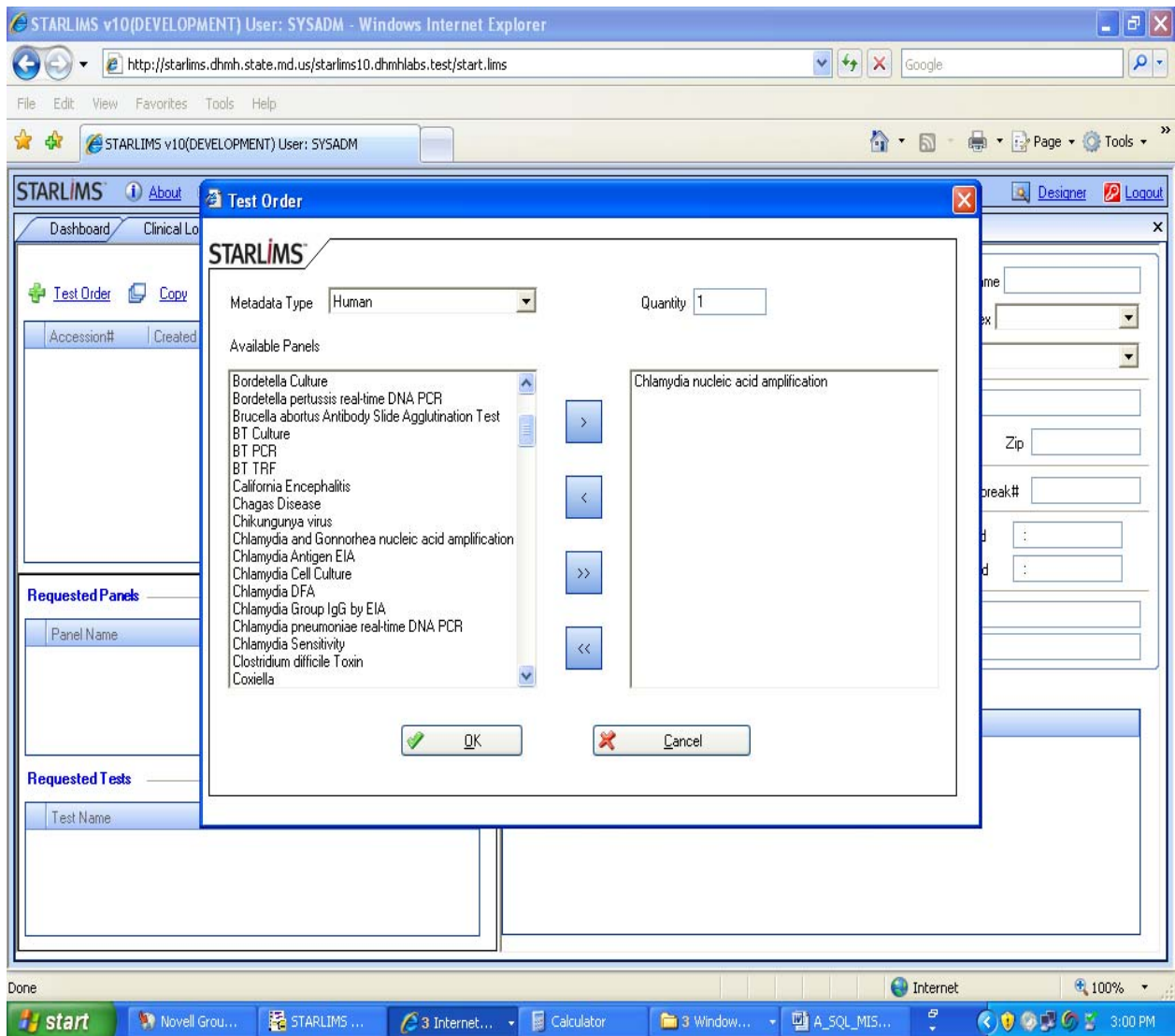

MyLIMS Handout

View Reports On-Line, Create Packing Slips, Request Tests

The application interface includes a navigation bar with "Dashboard" and "Clinical Login" tabs. The main content area is divided into several sections:

- Test Order Table:** A table with columns "Accession#", "Created By", "Usage", and "Linked". The first row shows "A09000027", "SYSADM", "Human", and a link.
- Requested Panels:** A table with columns "Panel Name" and "Sample ID". The first row shows "Chlamydia nucleic acid amplification" and "A09000027001".
- Requested Tests:** A table with columns "Test Name" and "Test Code". The first row shows "Chlamydia nucleic acid amplification" and "2066".
- Patient Information Form:** A form with fields for "SSN#", "Last Name", "Maiden Name", "First Name", "M.I.", "Birth Date", "Sex", "Ethnicity", "Race", "Address", "City", "County", "State" (MD), "Zip", "Case#", "DOC#", "Outbreak#", "Date Collected", "Time Collected", "Date Received" (01/13/2009), "Time Received" (15:00), "Date Of Onset" (1/13/2009), "Specimen Site", "Source Of Specimen", and "Identified Organism".
- Questions:** A section with a table for "Question" and "Response".

A callout box with a white background and black border points to the "Requested Tests" table, containing the text "Note: Single test".

The Windows taskbar at the bottom shows the "start" button, several open applications (Novell Groupware, STARLIMS, Internet Explorer, Calculator, Windows Explorer, Microsoft Word), and the system clock showing "3:02 PM" on "1/13/2009".

MyLIMS Handout
View Reports On-Line, Create Packing Slips, Request Tests

Tests Requested Infectious Agents: Culture/ Detection Lab Slip	Tests Requested On-Line (MyLIMS)	<i>Infectious Agents: Culture/Detection Lab Slip Form</i>	<i>Transport Conditions</i>
Chlamydia trachomatis only/NAAT	Chlamydia nucleic acid amplification	<i>Original (white) Copy #1 (yellow) Affix stickers</i>	<i>Cold Packs</i>
Herpes Simplex Virus (Types 1&2)	Pan Herpes Simplex Virus PCR		
Chlamydia trachomatis	Chlamydia Cell Culture		
Bacteria Culture	Bacteriology Clinical		
Gonorrhea Culture	GC Culture	<i>Copy #2 (pink)</i>	<i>Room Temp</i>

MyLIMS Handout

View Reports On-Line, Create Packing Slips, Request Tests

HOW TO ORDER MULTIPLE TESTS

Example No. 1

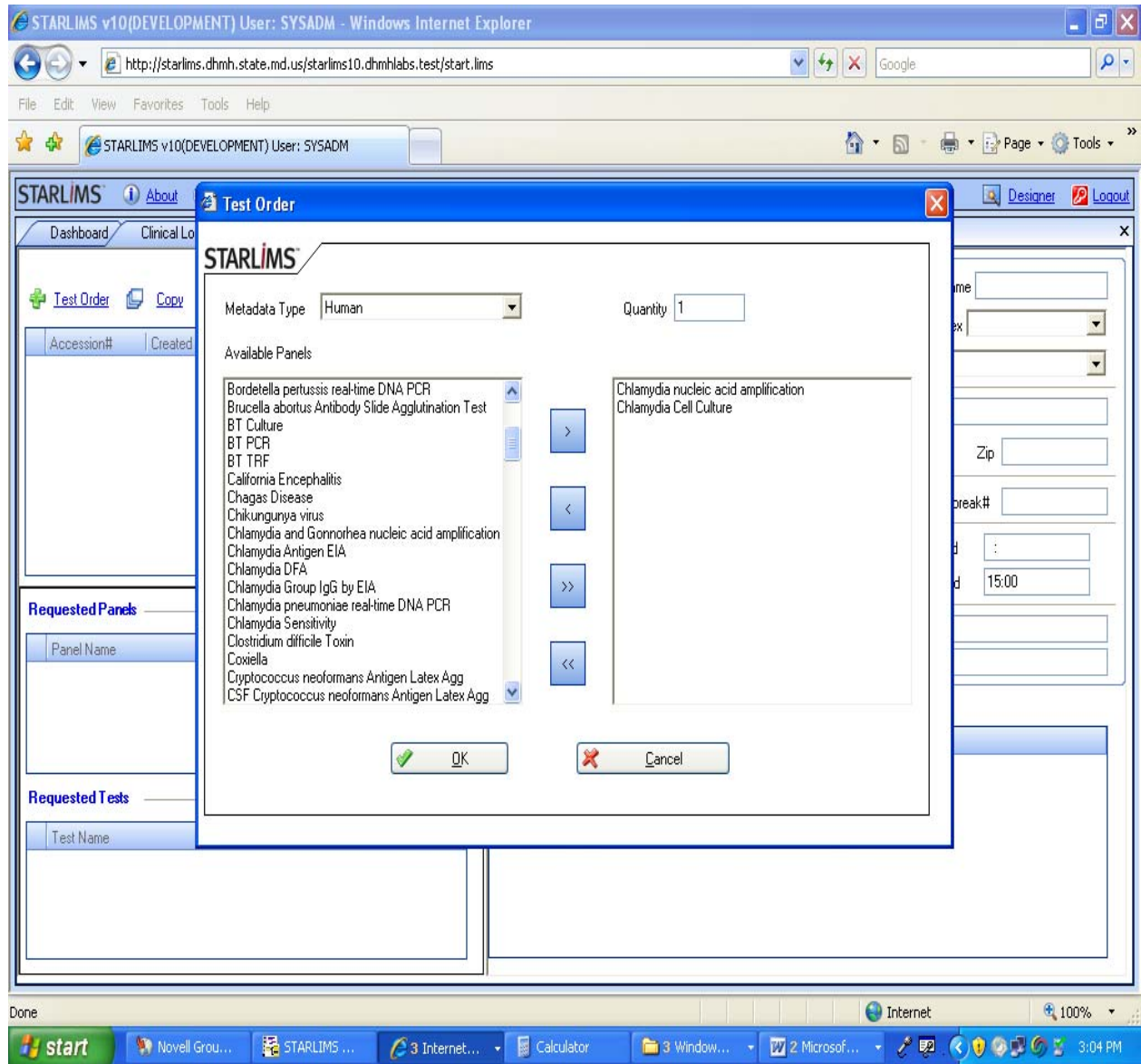

MyLIMS Handout

View Reports On-Line, Create Packing Slips, Request Tests

The application interface includes a navigation bar with "Dashboard" and "Clinical Login" tabs. The main content area is divided into several sections:

- Test Order Table:** A table with columns "Accession#", "Created By", "Usage", and "Linked". It contains one entry: Accession# A09000028, Created By SYSADM, Usage Human, and Linked.
- Requested Panels:** A table with columns "Panel Name" and "Sample ID". It contains two entries: "Chlamydia nucleic acid amplification" (Sample ID A09000028002) and "Chlamydia Cell Culture" (Sample ID A09000028003). A callout box points to this table with the text "Note: Multiple tests".
- Requested Tests:** A table with columns "Test Name" and "Test Code". It contains one entry: "Chlamydia Cell Culture" (Test Code 2182).
- Patient Information Form:** A form with fields for SSN#, Last Name, Maiden Name, First Name, M.I., Birth Date, Sex, Ethnicity, Race, Address, City, County, State (MD), Zip, Case#, DOC#, Outbreak#, Date Collected, Time Collected, Date Received (01/13/2009), Time Received (15:04), Date Of Onset (1/13/2009), Specimen Site, Source Of Specimen, and Identified Organism.
- Questions:** A section with a table for "Question" and "Response".

The Windows taskbar at the bottom shows the "start" button, several open applications (Novell Group..., 2 Lims, 3 Internet..., Calculator, 3 Window..., 3 Microsof...), and the system tray with the time "3:07 PM".

MyLIMS Handout

View Reports On-Line, Create Packing Slips, Request Tests

HOW TO ORDER MULTIPLE TESTS

Example No. 2

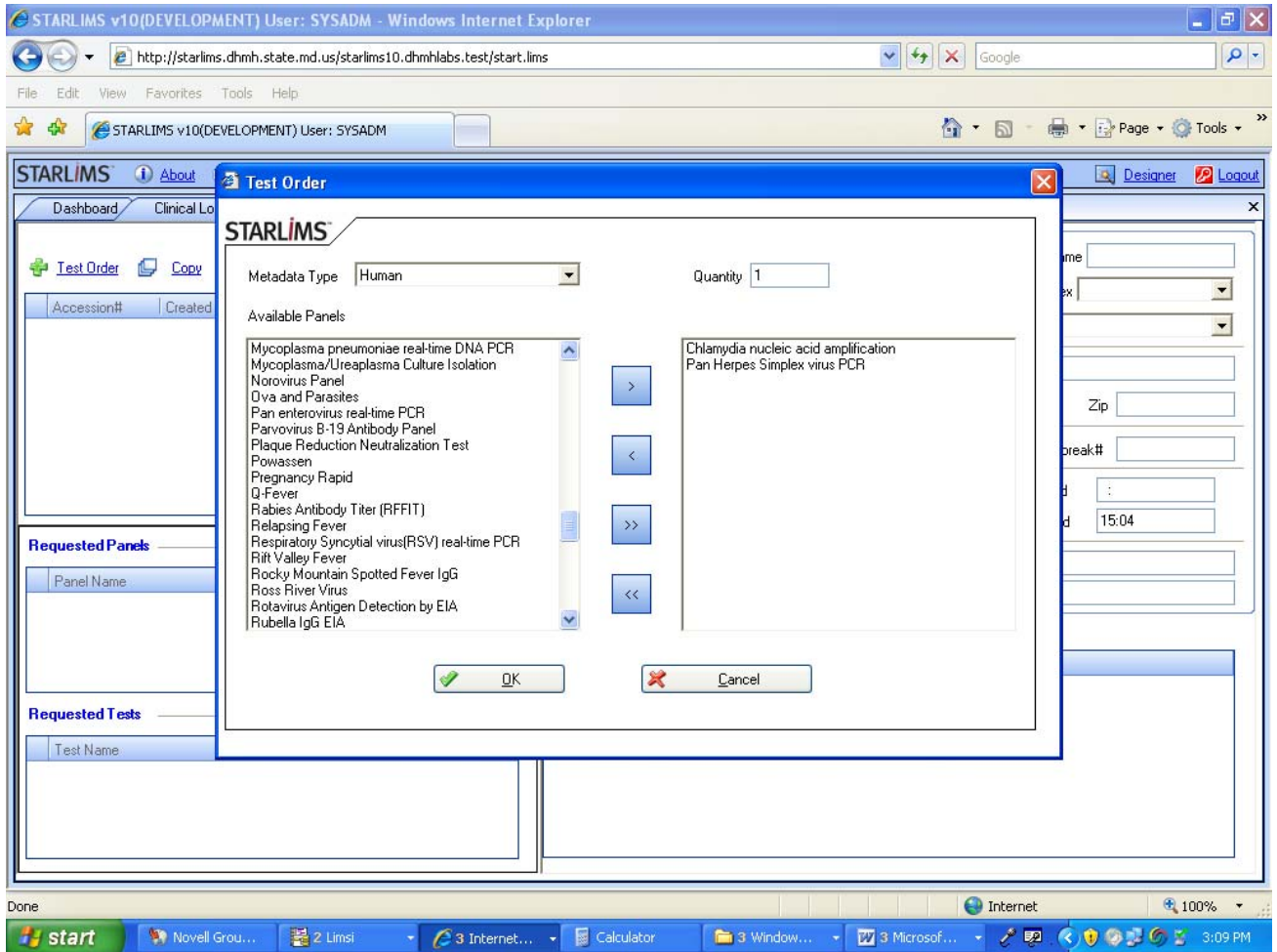

MyLIMS Handout

View Reports On-Line, Create Packing Slips, Request Tests

The application interface includes a "Dashboard" and "Clinical Login" section. A table lists test orders with columns for "Accession#", "Created By", "Usage", and "Linked". The first entry is "A09000023" created by "SYSADM" with "Human" usage.

Below the table are sections for "Requested Panels" and "Requested Tests".

Panel Name	Sample ID
Chlamydia nucleic acid amplification	A09000029001
Pan Herpes Simplex virus PCR	A09000029002

Test Name	Test Code
Chlamydia nucleic acid amplification	2066

The right side of the interface contains a patient information form with fields for SSN#, Last Name, Maiden Name, First Name, M.I., Birth Date, Sex, Ethnicity, Race, Address, City, County, State (MD), Zip, Case#, DOC#, Outbreak#, Date Collected, Time Collected, Date Received (01/13/2009), Time Received (15:09), Date Of Onset (1/13/2009), Specimen Site, Source Of Specimen, and Identified Organism.

A callout box points to the "Requested Tests" table with the text: **Note: Multiple tests**

The Windows taskbar at the bottom shows the start button, several open applications (Novell Group, Lims, Internet Explorer, Calculator, Window, Microsoft), and the system clock showing 3:10 PM on 1/13/2009.

MyLIMS Handout

View Reports On-Line, Create Packing Slips, Request Tests

Access Reports On-Line

MyLIMS result review window.

The MyLIMS application interface includes a navigation bar with "Dashboard" and "Edit Clinical" tabs. The main content area is divided into several sections:

- Patient Search:** A table with columns for Accession#, Status, Apprv. Status, and Log Date.
- Requested Panels:** A table with columns for Panel Name, Status, and Apprv. Stat.
- Test Results:** A table with columns for Status, Sample Id, Test Name, Final, UNITS, and CHARLIMITS.
- Patient Information Form:** A detailed form for patient data, including:
 - SSN#, Last Name, Maiden Name
 - First Name, M.I., Birth Date (12/23/2008), Sex
 - Ethnicity, Race
 - Address, City
 - County, State, Zip
 - Case#, DOC#, Outbreak#
 - Date Collected (12/23/2008), Time Collected
 - Date Received (12/23/2008), Time Received
 - Date Of Onset (12/23/2008), Specimen Site
 - Source Of Specimen, Identified Organism

The Windows taskbar at the bottom shows the Start button, several open applications (including STARLIMS v10, Document1 - Microsoft..., and STARLIMS MASTER V...), and the system clock indicating 7:35 AM on 1/13/2009.

MyLIMS Handout

View Reports On-Line, Create Packing Slips, Request Tests

STARLIMS v10(STARLIMS10.DHMHENV.TEST) User: CARLOSM - Windows Internet Explorer

http://starlims.dhnh.state.md.us/starlims10.dhnhlabs.test/start.lims

STARLIMS v10(STARLIMS10.DHMHENV.TEST) User: C...

STARLIMS About Help Designer Logout

Dashboard Edit Clinical

Patient Search...

Accession# Status
A08115367 Done

STARLIMS

SSN# Last Name First Name
Sex Birth Date Maiden Name
UI# CTR# DOC#
Package Id Accession# A08115367 Internal Sample#
Panels
Date Received From To
OK Cancel

Maiden Name
Sex
City
Zip
Outbreak#
Time Collected
Time Received 09:03
Institution

Patient search button. Only patients from your clinic can be viewed.

Enter the desired search information and press the OK button

start STARLIMS v10(STAR... Document1 - Microsof... STARLIMS MASTER V... 7:36 AM

MyLIMS Handout

View Reports On-Line, Create Packing Slips, Request Tests

The main window shows a detailed test report for 'Chlamydia Antigen EIA'. The report header includes the State of Maryland Department of Health and Mental Hygiene logo and contact information for the Central Laboratory. The specimen information is as follows:

Specimen Number:	A08115367001	Internal Lab Number:	
Patient Name:	TEST, MYLIMS	Outbreak Number:	
Patient ID:		Specimen Source:	
Birth Date:		Date Collected:	
Sex:		Date/Time Received:	11/13/2008 09:03
SIQN:		Submitter Lab #:	
Patient Address:			

The test results section shows:

Test Name	Results	Date Reported
Chlamydia EIA	Chlamydia Antigen was NOT DETECTED by EIA	12/16/2008

A callout box on the right side of the report states: 'PDF of samples release report.'

The Windows taskbar at the bottom shows the system time as 7:37 AM on 1/13/2009.

VIEW AND PRINT REPORTS ON-LINE

MyLIMS Handout

View Reports On-Line, Create Packing Slips, Request Tests

Trying to view a report for a sample that hasn't been released will generate this message.

MyLIMS Handout

View Reports On-Line, Create Packing Slips, Request Tests

STARLIMS v10(STARLIMS10.DHMHENV.TEST) User: CARLOSM - Windows Internet Explorer

http://starlims.dhnh.state.md.us/starlims10.dhnhlabs.test/start.lims

STARLIMS v10(STARLIMS10.DHMHENV.TEST) User: C...

STARLIMS v10

Dashboard

Main Menu

- MyLims Clinical
- Test Order
- View Results
- Change Password

About STARLIMS v10

Welcome to...

Change Password

STARLIMS

Please enter and confirm new password below.

New Password:

Confirm New Password:

OK Cancel

© STARLIMS Corporation 2006. All rights reserved. <http://www.starlims.com>

STARLIMS Corporation delivers cost effective, easy-to-use, forensic, food beverage, water, and pharmaceutical solutions providing complete traceability leading to improved efficiency. STARLIMS has earned us recognition for future generations of legacy systems.

To change your password enter the new password and confirm new password and press the OK button.

Done

Internet 100%

start STARLIMS v10(STAR... Document1 - Microsof... STARLIMS MASTER V... 7:39 AM

MyLIMS Handout

View Reports On-Line, Create Packing Slips, Request Tests

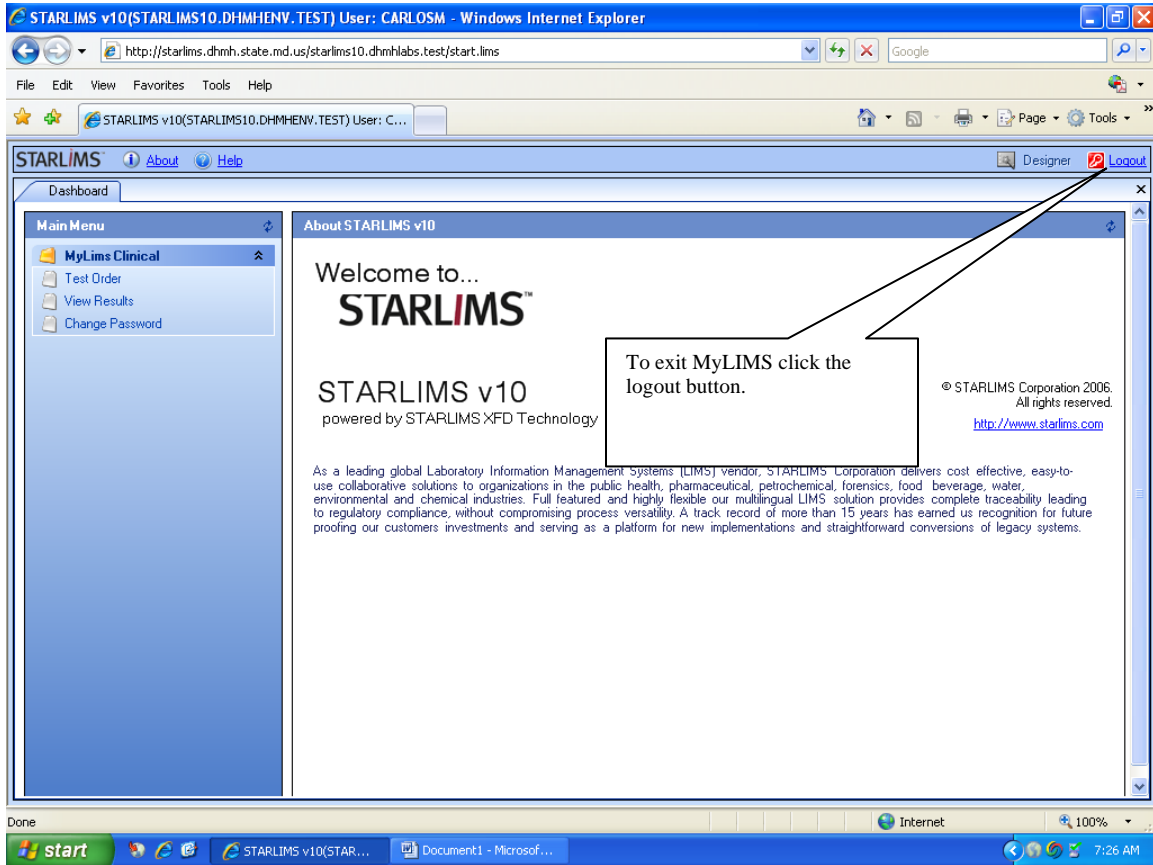

MyLIMS Handout

View Reports On-Line, Create Packing Slips, Request Tests

