



MARYLAND VITAL STATISTICS ANNUAL REPORT 2004

**Robert L. Ehrlich, Jr., Governor
Michael S. Steele, Lt. Governor**

**S. Anthony McCann, Secretary
Dept. of Health and Mental Hygiene**

MARYLAND

Regions and Political Subdivisions

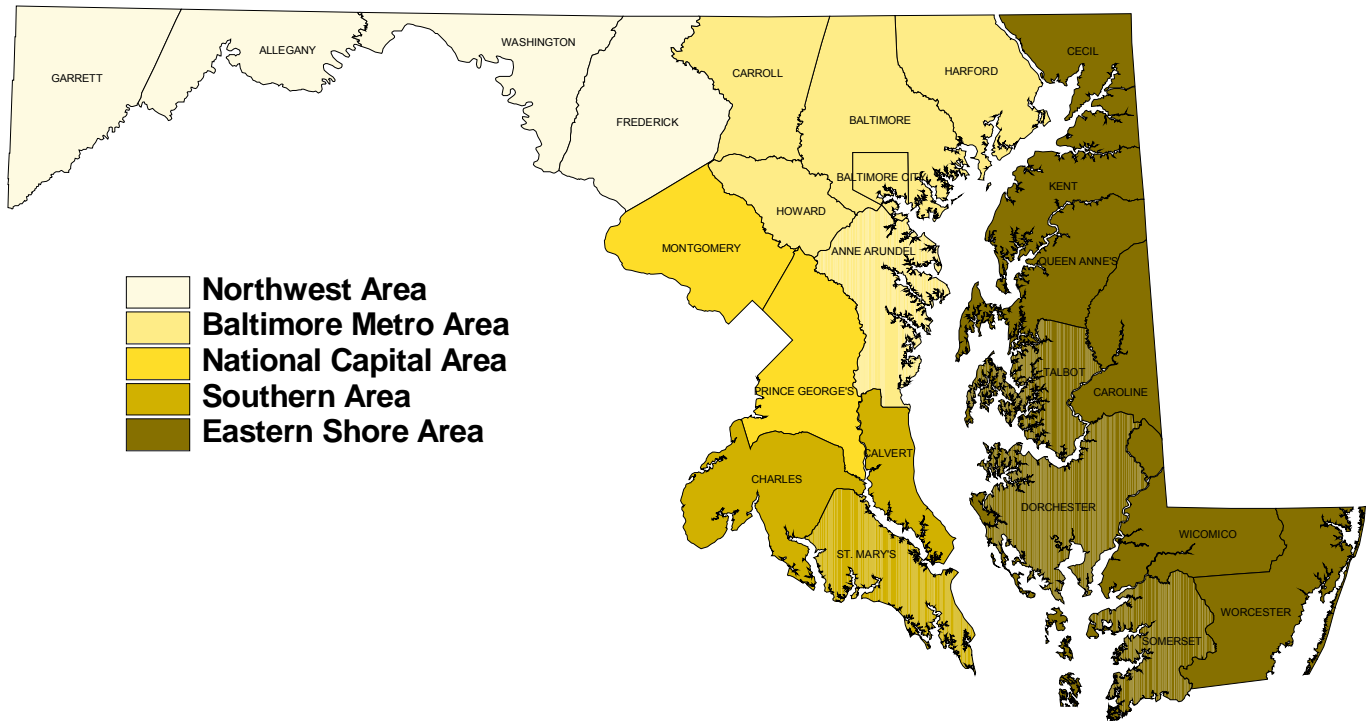

The services and facilities of the Maryland State Department of Health and Mental Hygiene (DHMH) are operated on a non-discriminatory basis. This policy prohibits discrimination on the basis of race, color, sex, or national origin and applies to the provisions of employment and granting of advantages, privileges and accommodations.

The Department, in compliance with the Americans With Disabilities Act, ensures that qualified individuals with disabilities are given an opportunity to participate in and benefit from DHMH services, programs, benefits and employment opportunities.

Robert L. Ehrlich, Jr.
Governor
State of Maryland

Michael S. Steele
Lt. Governor
State of Maryland

MARYLAND VITAL STATISTICS ANNUAL REPORT 2004

Department of Health and Mental Hygiene
Vital Statistics Administration

S. Anthony McCann, Secretary
Department of Health and Mental Hygiene

Isabelle Horon, Dr.P.H., Director
Geneva Sparks, State Registrar and Deputy Director
Vital Statistics Administration

201 West Preston Street ■ Baltimore, Maryland 21201

Phone: 410/767-5950 Toll-Free Phone: 1-877-4MD-DHMH
Fax: 410/333-5217

Vital Statistics Administration

Division of Health Statistics

Isabelle L. Horon, Dr.P.H., Director
Robert L. Hayman, Ph.D., Manager, Data Production Unit

Estelle N. Apelberg, M.A
Kathy L. Bishop-Haye
Barbara A. Huhn, R.N., M.S.
Mariadoss D. Jayachandran
Clara A. Norman
Judith R. Pachino
Michael M. Quinn
Marnita M. Simon
Hal A. Sommers, M.A.
Deborah Strand
Esther L. Thomas

TABLE OF CONTENTS

Page

Definitions and Explanatory Notes	ix
Comparability Ratios for 113 Causes of Death	xiv
Highlights of 2004	3
Charts	7
Population	9
Life Expectancy	10
Birth Rates	11
Adolescent Birth Rates	12
Births To Unmarried Women	13
Prenatal Care	14
Low Birth Weight	15
Infant Mortality.....	16
Neonatal Mortality.....	17
Postneonatal Mortality	18
Leading Causes of Death	19
Mortality-All Causes.....	20
Diseases of the Heart	21
Malignant Neoplasms	22
Cerebrovascular Diseases.....	23
Chronic Lower Respiratory Diseases	24
Influenza and Pneumonia	25
Accidents	26
Diabetes Mellitus	27
Septicemia	28
Human Immunodeficiency Virus	29
Alzheimer-s Disease	30
Assault (Homicide)	31
Intentional Self-Harm (Suicide).....	32
Marriages	33
Divorces	34
Maps	35
Birth Rates	37
Births To Unmarried Women	38
Late or No Prenatal Care.....	39
Low Birth Weight	40
Age-Adjusted Death Rates-All Causes.....	41
Diseases of the Heart	42
Malignant Neoplasms	43
Cerebrovascular Diseases.....	44
Chronic Lower Respiratory Diseases	45
Influenza and Pneumonia	46
Accidents	47
Diabetes Mellitus	48

Septicemia	49
Human Immunodeficiency Virus	50
Alzheimer-s Disease	51
Assault (Homicide)	52
Intentional Self-Harm (Suicide)	53

Tables	55
---------------------	-----------

Population

1. Estimated Maryland Population by Race, Hispanic Origin, Region and Political Subdivision, July 1, 2004	57
2A. Estimated Maryland Total Population by Age Group, Region and Political Subdivision, July 1, 2004	58
2B. Estimated Maryland White Population by Age Group, Region and Political Subdivision, July 1, 2004	59
2C. Estimated Maryland Black Population by Age Group, Region and Political Subdivision, July 1, 2004	60
3. Estimated Maryland Population by Detailed Age Group, Race and Sex, July 1, 2004	61
4. Estimated Maryland Adolescent Population by Age Group, Sex, Race, Region and Political Subdivision, July 1, 2004	62
5A. Estimated Maryland Total Population by Age Group, Race, Region and Political Subdivision, July 1, 2004	63
5B. Estimated Maryland Male Population by Age Group, Race, Region and Political Subdivision, July 1, 2004	64
5C. Estimated Maryland Female Population by Age Group, Race, Region and Political Subdivision, July 1, 2004	65
5D. Estimated Maryland White Population by Age Group, Race, Region and Political Subdivision, July 1, 2004	66
5E. Estimated Maryland White Male Population by Age Group, Race, Region and Political Subdivision, July 1, 2004	67
5F. Estimated Maryland White Female Population by Age Group, Race, Region and Political Subdivision, July 1, 2004	68
5G. Estimated Maryland Black Population by Age Group, Race, Region and Political Subdivision, July 1, 2004	69
5H. Estimated Maryland Black Male Population by Age Group, Race, Region and Political Subdivision, July 1, 2004	70
5I. Estimated Maryland Black Female Population by Age Group, Race, Region and Political Subdivision, July 1, 2004	71

Life Expectancy

6.	Abridged Life Table for the Total Population, Maryland, 2004	75
7.	Life Expectancy by Age, Race and Sex, Maryland, 2004	76

Nativity

8.	Births and Birth Rates by Race, Maryland, Selected Years, 1940-2004	79
9A.	Number of Births by Race and Hispanic Origin of Mother, Region and Political Subdivision, Maryland, 2004	80
9B.	Birth Rates by Race and Hispanic Origin of Mother, Region and Political Subdivision, Maryland, 2004	81
10.	Selected Natality Characteristics by Maternal Race and Hispanic Origin, Maryland, 2004	82
11A.	Births by Age, Race and Hispanic Origin of Mother, Region, and Political Subdivision, Maryland, 2004-All Races	83
11B.	Births by Age, Race and Hispanic Origin of Mother, Region, and Political Subdivision, Maryland, 2004-White	84
11C.	Births By Age, Race and Hispanic Origin of Mother, Region, and Political Subdivision, Maryland, 2004-White Non-Hispanic	85
11D.	Births by Age, Race and Hispanic Origin of Mother, Region, and Political Subdivision, Maryland, 2004-Black.....	86
11E.	Births by Age of Mother, Race, Hispanic Origin, Region, and Political Subdivision, Maryland, 2004-Asian or Pacific Islanders.....	87
11F.	Births by Age, Race and Hispanic Origin of Mother, Region, and Political Subdivision, Maryland, 2004-Hispanic, All Races	88
11G.	General Fertility Rates and Birth Rates by Age of Mother, Race of Mother, Region, and Political Subdivision, Maryland, 2004-All Races.....	89
11H.	General Fertility Rates and Birth Rates by Age of Mother, Race of Mother, Region, and Political Subdivision, Maryland, 2004-White	90
11I.	General Fertility Rates and Birth Rates by Age of Mother, Race of Mother, Region, and Political Subdivision, Maryland, 2004-Black.....	91
11J.	General Fertility Rates and Birth Rates by Age of Mother, Race of Mother, Region, and Political Subdivision, Maryland, 2004-Hispanic.....	92
12.	Births by Birth Order, Race and Hispanic Origin of Mother, and Age of Mother, Maryland, 2004	93

13.	Number and Percent Distribution of Births by Live Birth Order, Region and Political Subdivision, Maryland, 2004	95
14.	Births by Plurality, Age, Race and Hispanic Origin of Mother, Maryland, 2004	96
15.	Births to Unmarried Women by Race and Hispanic Origin of Mother, Region, and Political Subdivision, 2004	98
16.	Births to Unmarried Women by Age, Race and Hispanic Origin of Mother, Maryland, 2004	99
17.	Births to Unmarried Women by Birth Order, Race and Hispanic Origin of Mother, Maryland, 2004	100
18.	Number of Births by Age, Educational Attainment, Race and Hispanic Origin of Mother, Maryland, 2004	101
19A.	Number and Percentage of Births to Women Receiving First Trimester Prenatal Care by Race and Hispanic Origin of Mother, Region, and Political Subdivision, Maryland, 2004	103
19B.	Number and Percentage of Births to Women Receiving Late or No Prenatal Care by Race, Hispanic Origin, Region, and Political Subdivision, Maryland, 2004	104
20.	Births by Birth Weight, Race and Hispanic Origin of Mother, and Trimester of Onset of Prenatal Care, Maryland, 2004	105
21A.	Number and Percentage of Low Birth Weight Infants by Race and Hispanic Origin of Mother, Region, and Political Subdivision, Maryland, 2004	107
21B.	Number and Percentage of Very Low Birth Weight Infants by Race and Hispanic Origin of Mother, Region, and Political Subdivision, Maryland, 2004	108
22.	Births by Plurality, Birth Weight of Infant and Race and Hispanic Origin of Mother, Maryland, 2004	109
23.	Births by Month of Birth, Race and Hispanic Origin of Mother and Sex of Infant, Maryland, 2004	110
24.	Births by Plurality, Race and Hispanic Origin of Mother, and Length of Gestation, Maryland, 2004	111
25.	Number and Percentage of Live Births Delivered by Cesarean Section by Race and, Hispanic Origin of Mother, Region, and Political Subdivision, Maryland, 2004	113
26.	Births by Maternal Age, Race and Hispanic Origin, Method of Delivery and Percentage of Infants Delivered by Cesarean Section, Maryland, 2004	114
27.	Births Occurring in Maryland by Race and Hispanic Origin of Mother, Region, and Political Subdivision of Occurrence, Maryland, 2004	115
28.	Births to Residents of Maryland by Place of Occurrence and Region and Political Subdivision of Residency, Maryland , 2004	116

Fetal and Infant Mortality

29.	Infant Deaths and Infant Mortality Rates by Race, Maryland, Selected Years, 1940-2004	119
30.	Neonatal Deaths and Neonatal Mortality Rates by Race, Maryland, Selected Years, 1940-2004	119
31.	Postneonatal Deaths and Postneonatal Mortality Rates by Race, Maryland, Selected Years, 1940-2004	120
32.	Fetal Deaths and Fetal Death Rates by Race, Maryland, Selected Years, 1940-2004.....	120
33.	Infant Deaths and Infant Mortality Rates by Race, Hispanic Origin, Region and Political Subdivision, Maryland, 2004	121
34.	Neonatal Deaths, Neonatal Mortality Rates, and Postneonatal Deaths, and Postneonatal Mortality Rates by Race, Region and Political Subdivision, Maryland, 2004	122
34a.	Number of Deaths, Mortality Rates and Percentage of Deaths Attributed to the Ten Leading Causes of Death by Race for Infant, Neonatal and Postneonatal Deaths, Maryland, 2004	123
35.	Fetal Deaths and Fetal Death Rates by Race, Region and Political Subdivision, Maryland, 2004	124
35A.	Perinatal Deaths and Perinatal Death Rates by Race, Region and Political Subdivision, Maryland, 2004	125

Mortality

36.	Deaths and Death Rates by Race, Maryland, Selected Years, 1940-2004	129
37.	Death Rates Per 100,000 Population for All Causes of Death by Race, Sex, and Age, Maryland, Selected Years, 1995-2004.....	130
38.	Age-Adjusted Death Rate Per 100,000 Population for Selected Causes of Death by Race and Sex, Maryland, Selected Years, 1995-2004	137
39.	Deaths and Death Rates by Race, Region and Political Subdivision, Maryland, 2004	144
39A.	Number of Deaths by Age, Region and Political Subdivision, Maryland, 2004.....	145
40.	Deaths by Month of Death and Race, Maryland, 2004	146
41.	Deaths and Death Rates by Age, Sex and Race, Maryland, 2004.....	147
42.	Deaths and Death Rates for Fifteen Leading Causes by Sex and Race, Maryland, 2004	148
43A.	The Eight Leading Causes of Death by Age, Maryland, 2004	149
43B.	The Eight Leading Causes of Death by Race and Age, Maryland, 2004	150

43C.	The Eight Leading Causes of Death by Sex and Age, Maryland, 2004.....	151
43D.	The Eight Leading Causes of Death Among Males by Race and Age, Maryland, 2004	152
43E.	The Eight Leading Causes of Death Among Females by Race and Age, Maryland, 2004	153
44.	Leading Causes of Death Among Adolescents by Age, Race and Sex, Maryland, 2004	154
45.	Number of Violent Deaths Among Adolescent Ages 10-19 Years by Cause of Death, and Race, Region and Political Subdivision, Maryland, 2004	155
46.	Deaths From 113 Selected Causes, Injury by Firearms, Drug-Induced Deaths, Alcohol-Induced Deaths and Injury at Work, by Age, Maryland, 2004	156
47.	Deaths From 113 Selected Causes, Injury By Firearms, Drug-Induced Deaths, Alcohol-Induced Deaths, and Injury at Work by Race and Sex, Maryland , 2004	163
48.	Deaths from Selected Causes by Region and Political Subdivision, Maryland, 2004	169
49.	Death Rates for Ten Leading Causes by Region and Political Subdivision, Maryland, 2004	175
50.	Age-Adjusted Death Rates for Ten Leading Causes by Region and Political Subdivision, Maryland, 2002-2004.....	176
51	Number of Deaths Among Children and Adolescents Ages 1-19 By Age Group, Region and Political Subdivision, Maryland, 2004	177
52.	Deaths Occurring in Institutions by Race, Region and Political Subdivision, Maryland, 2004	178
53.	Deaths by Place of Residence and Place of Occurrence by Race, Region and Political Subdivision, Maryland, 2004	179
54.	Deaths to Residents of Maryland by Area of Occurrence, 2004	180

Marriages

55.	Marriages by Resident Status and Type of Ceremony, Maryland, Selected Years, 1940-2004	183
56.	Marriages by Resident Status and Type of Ceremony by Region and Political Subdivision of Occurrence, Maryland, 2004	184
57.	Marriages by Age and Previous Marital Status of Bride, Maryland, 2004	185
58.	Marriages by Age and Previous Marital Status of Groom, Maryland, 2004	186
59.	Marriages by Age of Bride and Age of Groom, 2004.....	187
60.	Marriages by Previous Marital Status and Residence of Bride, Maryland, 2004	189

61.	Marriages by Previous Marital Status and Residence of Groom, Maryland, 2004.....	190
62.	Marriages by Previous Marital Status of Bride and Groom and Type of Ceremony, Maryland, 2004	191
63A.	Marriages by Place of Residence of Bride, Maryland, 2004	192
63B.	Marriages by Place of Residence of Groom, Maryland, 2004.....	193

Divorces

64.	Absolute Divorces and Annulments, Maryland, 1940-2004	197
65.	Absolute Divorces and Annulments by Region and Political Subdivision of Occurrence, Maryland, 2004	198
66.	Absolute Divorces and Annulments by Place Where Marriage Was Performed, Selected Areas of Occurrence, Maryland, 2004.....	199
67A.	Absolute Divorces and Annulments by Age of Husband at Time of Decree, Maryland, 2004	200
67B.	Absolute Divorces and Annulments by Age of Wife at Time of Decree, Maryland, 2004	201
68.	Absolute Divorces and Annulments by Number of Children Reported Under 18 Years of Age and Duration of Marriage, Maryland, 2004.....	202
69.	Absolute Divorces and Annulments by Number of Marriages of Husband and Number of Marriages of Wife, Maryland, 2004.....	203

Comparative Vital Statistics

70.	Selected Natality Data by Race for Maryland and the United States, 1995-2004	207
71.	Selected Mortality Data by Race for Maryland and the United States, 1995-2004	209

DEFINITIONS AND EXPLANATORY NOTES

Data contained in this report are presented on a county of residence basis, regardless of where the vital event occurred, unless specifically noted otherwise. Birth, death and fetal death data include information for all Maryland residents, regardless of whether the birth or death occurred in Maryland or in the remainder of the United States. Information on marriages and divorces is limited to events occurring in Maryland.

DEFINITIONS

Age-adjustment: A methodology used to compare rates among populations with differing age distributions. The direct method of age-adjustment was used to calculate the rates in this report. Using this methodology, the crude death rate for each age group is multiplied by the proportion of the standard population within that age group; the sum of the products is the age-adjusted rate. Age-adjusted rates in this report are standardized to the projected 2000 U.S. population and are expressed as rates per 100,000 population. Publications prior to 1999 present adjustments to the 1940 standard U.S. population. **Age-adjusted rates should not be compared to crude rates or to adjusted rates calculated using a different standard population.** See page xiii for a discussion of the new standard.

Age-specific birth rate: Number of births to mothers of a specific age per 1,000 females in that age group.

Age-specific death rate: Number of deaths in a specific age group per 1,000 or 100,000 population in the same age group.

Crude birth rate: Number of live births per 1,000 females.

Crude death rate: Number of deaths from all causes per 1,000 or per 100,000 population. Death rates for specific causes are per 100,000 population.

General fertility rate: Total number of births per 1,000 females aged 15-44.

Fetal death*: Death before the complete expulsion or extraction from its mother of a product of human conception, irrespective of the duration of pregnancy; the death is indicated by the fact that after such separation, the fetus does not breathe or show any evidence of life, such as beating of the heart, pulsation of the umbilical cord or definite movement of voluntary muscles.

Fetal mortality rate*: Number of reportable* fetal deaths per 1,000 total births. Total births include live births plus fetal deaths of twenty or more weeks' gestation.

Infant death: Death occurring to a person under one year of age.

Infant mortality rate: Number of infant deaths per 1,000 live births.

Length of pregnancy: A measure of the duration of gestation in completed weeks as estimated by the attending physician.

Live birth*: The complete expulsion or extraction from its mother of a product of human conception, irrespective of the period of gestation, which, after such separation, breathes or shows any other evidence of life, such as beating of the heart, pulsation of the umbilical cord or definite movement of voluntary muscle, whether or not the umbilical cord has been cut or the placenta is attached.

Life expectancy: The average number of years of life remaining for an individual of a particular age group.

Low birth weight: A live birth weighing less than 2,500 grams (5.5 pounds).

Maternal death: Deaths due to pregnancy, childbirth and the puerperium (ICD-10 codes O00-O95, O98-O99, A34) occurring either during pregnancy or within 42 days of delivery or termination of pregnancy.

Maternal mortality rate: Number of maternal deaths per 100,000 live births.

Neonatal death: Death occurring to an infant under 28 days of age.

Neonatal mortality rate: Number of neonatal deaths per 1,000 live births.

Perinatal death: In this report, defined as the death of a fetus of 28 or more weeks' gestation or of an infant less than 7 days of age. Other commonly used definitions for perinatal death range from 20 to 28 weeks' gestation through seven to 28 days of life.

Perinatal death rate: In this report, defined as the number of perinatal deaths divided by the number of fetal deaths of 28 or more weeks' gestation plus the number of live births times 1,000. See perinatal death.

Postneonatal death: Death occurring to an infant between 28 days and one year of age.

Postneonatal mortality rate: Number of postneonatal deaths per 1,000 live births.

EXPLANATORY NOTES

Population

Between the decennial censuses, the Census Bureau, with the assistance of the Federal State Cooperative Program for Population Estimates (FSCPE), develops annual population estimates. These estimates use as their starting point data from the most recent decennial census (currently April 1, 2000). Estimates for each year are derived using data on resident births, resident deaths, net international immigration, internal migration and net movement of U.S. armed forces. Estimates by race, sex, age and Hispanic origin are prepared for all states and counties. Estimates are also available for certain subcounty areas. Further information on the preparation of population estimates may be found on the Census Bureau web site at <http://www.census.gov/popest/topics/methodology>.

The population estimates appearing in this report for Maryland and its political subdivisions are “bridged-race” estimates prepared by the National Center for Health Statistics (NCHS) in collaboration with the U.S. Census Bureau. These data were prepared in order to “bridge” population data for multiple race individuals back to single race categories, and to make racial categories consistent with pre-Census 2000 data. In 1997, the Office of Management and Budget (OMB) issued a new directive with regard to the collection of race data, and beginning with the 2000 U.S. Census, respondents were given the opportunity to identify themselves by more than one race. At the same time, the number of race categories increased from four (White; Black or African American; American Indian or Alaskan Native; and Asian or Pacific Islander) to five (American Indian or Alaskan Native; Asian; Black or African American; Native Hawaiian or Other Pacific Islander; and White). These changes increased the number of potential race categories from four to 31.

Since birth and death records in most states collect race information using pre-1997 OMB standards, the numerator (number of births or deaths) and denominator (population) data used to calculate vital statistics rates are not compatible. To address this issue, NCHS and the U.S. Census Bureau developed a method of “bridging” the 31 racial categories to the four single race categories used prior to Census 2000. This methodology was developed using information obtained from the National Health Interview Survey, in which respondents who chose more than one race were asked to also choose the single race with which they most closely identified. Further information pertaining to the preparation of bridged population data may be found on the NCHS web site at <http://www.cdc.gov/nchs/about/major/dvs/popbridge/popbridge.htm>.

The 2004 population estimates appearing in this report are based on figures released by the U.S. Census Bureau on April 14, 2005. Baltimore City successfully challenged the accuracy of the Baltimore City population, and as a result, the Census Bureau announced in October 2005 that the population of Baltimore City, and therefore

the State, would be increased by 5,692. Since the Census Bureau has not yet revised the age, race and sex breakdowns of the Baltimore City and Maryland populations, the estimates appearing in this report are based on the original estimates prepared by the Census Bureau. The Census Bureau will release revised 2004 figures for Baltimore City and Maryland when 2005 population estimates are released in April 2006. Revised estimates by age, race, and sex will be released in the fall of 2006.

Cause of Death

Beginning with 1999 data, the tenth revision of the International Classification of Diseases (ICD) was used to code the causes of death reported on death certificates. The ICD is a classification system for mortality data developed by the World Health Organization and other international centers to promote comparability in the collection, classification, processing and presentation of mortality statistics. The ICD-10 is periodically revised to reflect advances in medical science. ICD-10 replaced ICD-9, which was used with 1979-98 data.

ICD-10 differs substantially from ICD-9. ICD-10 includes expanded detail for many conditions, transfers conditions between classifications, incorporates the use of alphanumeric instead of numeric codes, modifies coding rules and modifies tabulation lists. Because of these changes, the presentation of mortality data by cause of death is substantially different, and discontinuities in trend data between ICD revisions are likely to exist for certain causes of death. To assist in bridging discontinuities in trends of causes of death between ICD revisions, the NCHS has prepared comparability ratios for 113 selected causes of death (see next section). Comparability ratios were prepared by double coding a national sample of 1996 deaths using both ICD-9 and ICD-10 coding. Preliminary comparability ratios for 113 Selected Causes of Death are shown on page xiv of this report. These ratios were calculated by dividing the number of deaths attributed to a certain cause of death using ICD-10 coding by the number of deaths using ICD-9 coding. A ratio of 1.00 indicates that the same number of deaths was assigned to a particular cause of death using ICD-9 and ICD-10 coding. A ratio of less than 1.00 results from either a decline in the assignment of deaths to a cause in ICD-10 compared with ICD-9, or because a cause of death in ICD-10 is only a part of the ICD-9 revision title. For example, the comparability ratio for salmonella infections is 0.81, which indicates that 19% fewer deaths occur as a result of the introduction of the ICD-10 revision. This ratio is calculated by dividing the number of deaths in ICD-10 codes A01-A02 by the number of deaths in ICD-9 codes 002-003. A ratio of greater than 1.00 may result from an increase in deaths assigned to a particular cause in ICD-10, or because the ICD-10 revision title is broader than the ICD-9 title for a cause of death. An example would be septicemia, with a comparability ratio of 1.19. This ratio indicates that 19% more deaths occurred from this cause using ICD-10 coding than by using ICD-9 coding.

In order to compare trends, all age-adjusted rates for causes of death shown in this report for years earlier than 1999 have been adjusted to the tenth revision by multiplying the rate as it existed using the ninth revision by the comparability ratios described above

and presented on page xiv.

Additional information on ICD-10 may be obtained on the NCHS web site at <http://www.cdc.gov/nchs/about/major/dvs/icd10des.htm>.

Age-adjusted Death Rates

Beginning with data year 1999, all federal agencies adopted the year 2000 projected U.S. population as the new standard for age-adjusting death rates. The year 2000 population replaces at least three different population standards used in earlier years. The use of these multiple standards resulted in difficulties comparing data prepared by agencies using different standards, and caused confusion among data users. Use of the 2000 standard was recommended to promote uniformity of data among agencies and to eliminate the need to calculate mortality rates using more than one standard.

As described in page ix of this report, age-adjustment is the process used to compare rates among populations with differing age distributions. Age-adjustment is used to eliminate the confounding effect of differences in age distributions among groups or over time.

Age-adjusted rates prepared using the year 2000 standard cannot be compared with rates calculated using other standards. Therefore, all age-adjusted rates for earlier years presented in the Maryland Vital Statistics Annual Report have been recalculated using the year 2000 standard population.

Further information about the year 2000 population standard may be downloaded from the NCHS website by clicking on “Year 2000 Population Standard for Age-Adjusting Death Rates in the United States Brochure” at <http://www.cdc.gov/nchs/about/major/dvs/mortdata.htm>.

*The definitions of live birth and fetal death are set by law in Section 14 (a) of Article 43 of the Maryland Code, 1957 Edition – Supplement. Fetal deaths are reportable for filing purposes only if the death occurs after a period of gestation of twenty or more completed weeks (Section 21 (a) of Article 43 supra). Therefore, the fetal deaths included in this report are only those of twenty or more weeks gestation.

Table III. Comparable category codes and estimated comparability ratios for 113 selected causes of death, injury by firearms, drug-induced deaths, and alcohol-induced deaths according to the Ninth and Tenth Revisions, *International Classification of Diseases*

Cause of death (Based on the <i>Tenth Revision, International Classification of Diseases, 1992</i>)	Category codes according to the Tenth Revision (ICD-10)	Category codes according to the Ninth Revision (ICD-9)	Number of deaths allocated according to		Estimated comparability ratio	Standard error	Relative standard error	95-percent confidence limits	
			Tenth Revision	Ninth Revision				Lower	Upper
Salmonella infections	A01-A02	002-003	30	37	0.8108	0.0644	7.9	0.6846	0.9370
Shigellosis and amebiasis	A03,A06	004,006	*	*	*	*	*	*	*
Certain other intestinal infections	A04,A07-A09	007-009	*	*	*	*	*	*	*
Tuberculosis	A16-A19	010-018	653	764	0.8547	0.0172	2.0	0.8209	0.8885
Respiratory tuberculosis	A16	010-012	518	572	0.9056	0.0201	2.2	0.8662	0.9450
Other tuberculosis	A17-A19	013-018	135	192	0.7031	0.0407	5.8	0.6233	0.7830
Whooping cough	A37	033	*	*	*	*	*	*	*
Scarlet fever and erysipelas	A38,A46	034.1-035	*	*	*	*	*	*	*
Meningococcal infection	A39	036	221	222	0.9955	0.0149	1.5	0.9663	1.0247
Septicemia	A40-A41	038	21,258	17,791	1.1949	0.0042	0.3	1.1867	1.2030
Syphilis	A50-A53	090-097	21	33	0.6364	0.1184	18.6	0.4043	0.8685
Acute poliomyelitis	A80	045	*	*	*	*	*	*	*
Arthropod-borne viral encephalitis	A83-A84,A85.2	062-064	*	*	*	*	*	*	*
Measles	B05	055	*	*	*	*	*	*	*
Viral hepatitis	B15-B19	070	1,123	1,346	0.8343	0.0120	1.4	0.8109	0.8578
Human immunodeficiency virus (HIV) disease	B20-B24	*042-*044	12,765	11,150	1.1448	0.0045	0.4	1.1360	1.1536
Malaria	B50-B54	084	*	*	*	*	*	*	*
Other and unspecified infectious and parasitic diseases and their sequelae	A00,A05,A20-A36,A42-A44,A48-A49, A54-A79,A81-A82,A85.0-A85.1,A85.8 A86-B04,B06-B09,B25-B49,B55-B99	001,005,020-032,037,039-041,046-054, 056-061,065-066,071-083,085-088, 098-134,136-139,771.3	2,865	2,607	1.0990	0.0154	1.4	1.0688	1.1291
Malignant neoplasms	C00-C97	140-208	464,688	461,544	1.0068	0.0002	0.0	1.0064	1.0072
Malignant neoplasms of lip, oral cavity and pharynx	C00-C14	140-149	5,927	6,172	0.9603	0.0040	0.4	0.9525	0.9681
Malignant neoplasm of esophagus	C15	150	9,596	9,630	0.9965	0.0020	0.2	0.9926	1.0003
Malignant neoplasm of stomach	C16	151	11,480	11,408	1.0063	0.0019	0.2	1.0025	1.0101
Malignant neoplasms of colon, rectum and anus	C18-C21	153-154	48,583	48,619	0.9993	0.0009	0.1	0.9975	1.0010
Malignant neoplasms of liver and intrahepatic bile ducts	C22	155	9,732	10,102	0.9634	0.0023	0.2	0.9588	0.9679
Malignant neoplasm of pancreas	C25	157	24,313	24,361	0.9980	0.0009	0.1	0.9963	0.9997
Malignant neoplasm of larynx	C32	161	3,209	3,194	1.0047	0.0053	0.5	0.9943	1.0150
Malignant neoplasms of trachea, bronchus and lung	C33-C34	162	131,750	133,936	0.9837	0.0005	0.1	0.9827	0.9846
Malignant melanoma of skin	C43	172	5,941	6,139	0.9677	0.0032	0.3	0.9614	0.9741
Malignant neoplasm of breast	C50	174-175	38,102	37,891	1.0056	0.0010	0.1	1.0036	1.0075
Malignant neoplasm of cervix uteri	C53	180	3,753	3,802	0.9871	0.0034	0.3	0.9805	0.9938
Malignant neoplasms of corpus uteri and uterus, part unspecified	C54-C55	179,182	5,318	5,183	1.0260	0.0040	0.4	1.0182	1.0339
Malignant neoplasm of ovary	C56	183.0	11,292	11,344	0.9954	0.0016	0.2	0.9923	0.9985
Malignant neoplasm of prostate	C61	185	30,672	30,267	1.0134	0.0015	0.1	1.0105	1.0162
Malignant neoplasms of kidney and renal pelvis	C64-C65	189.0,189.1	9,521	9,521	1.0000	0.0022	0.2	0.9957	1.0043
Malignant neoplasm of bladder	C67	188	9,563	9,594	0.9968	0.0026	0.3	0.9916	1.0019
Malignant neoplasms of meninges, brain and other parts of central nervous system	C70-C72	191-192	10,039	10,359	0.9691	0.0025	0.3	0.9642	0.9740
Malignant neoplasms of lymphoid, hematopoietic and related tissue	C81-C96	200-208	44,715	44,530	1.0042	0.0012	0.1	1.0019	1.0064
Hodgkin's disease	C81	201	1,021	1,036	0.9855	0.0089	0.9	0.9680	1.0030
Non-Hodgkin's lymphoma	C82-C85	200,202	17,924	18,326	0.9781	0.0018	0.2	0.9745	0.9817
Leukemia	C91-C95	204-208	16,600	16,405	1.0119	0.0019	0.2	1.0083	1.0155

See footnotes at end of table.

Table III. Comparable category codes and estimated comparability ratios for 113 selected causes of death, injury by firearms, drug-induced deaths, and alcohol-induced deaths according to the Ninth and Tenth Revisions, *International Classification of Diseases—Con.*

Cause of death (Based on the <i>Tenth Revision, International Classification of Diseases, 1992</i>)	Category codes according to the Tenth Revision (ICD-10)	Category codes according to the Ninth Revision (ICD-9)	Number of deaths allocated according to		Estimated comparability ratio	Standard error	Relative standard error	95-percent confidence limits	
			Tenth Revision	Ninth Revision				Lower	Upper
Multiple myeloma and immunoproliferative neoplasms	C88,C90	203	9,099	8,763	1.0383	0.0030	0.3	1.0324	1.0443
Other and unspecified malignant neoplasms of lymphoid, hematopoietic and related tissue	C96	---	*	*	*	*	*	*	*
All other and unspecified malignant neoplasms	C17,C23-C24,C26-C31,C37-C41, C44-C49,C51-C52,C57-C60, C66,C68-C69,C73-C80,C97	152, 156,158-160,163-171,173,181, 183.2-184,186-187,189.2-190,193-199	51,182	45,492	1.1251	0.0021	0.2	1.1210	1.1292
In situ neoplasms, benign neoplasms and neoplasms of uncertain or unknown behavior	D00-D48	210-239	9,263	5,532	1.6744	0.0164	1.0	1.6422	1.7067
Anemias	D50-D64	280-285	3,059	3,200	0.9559	0.0077	0.8	0.9409	0.9710
Diabetes mellitus	E10-E14	250	48,636	48,242	1.0082	0.0011	0.1	1.0060	1.0103
Nutritional deficiencies	E40-E64	260-269	3,215	2,763	1.1636	0.0165	1.4	1.1312	1.1960
Malnutrition	E40-E46	260-263	2,607	2,665	0.9782	0.0151	1.5	0.9487	1.0078
Other nutritional deficiencies	E50-E64	264-269	608	98	6.2041	0.5961	9.6	5.0358	7.3724
Meningitis	G00,G03	320-322	592	584	1.0137	0.0136	1.3	0.9871	1.0403
Parkinson's disease	G20-G21	332	10,404	10,392	1.0012	0.0028	0.3	0.9956	1.0067
Alzheimer's disease	G30	331.0	29,707	19,121	1.5536	0.0071	0.5	1.5398	1.5675
Major cardiovascular diseases	I00-I78	390-434,436-448	796,919	798,435	0.9981	0.0002	0.0	0.9977	0.9985
Diseases of heart	I00-I09,I11,I13,I20-I51	390-398,402,404,410-429	615,564	624,405	0.9858	0.0002	0.0	0.9854	0.9863
Acute rheumatic fever and chronic rheumatic heart diseases	I00-I09	390-398	2,446	2,980	0.8208	0.0089	1.1	0.8034	0.8382
Hypertensive heart disease	I11	402	17,322	21,577	0.8028	0.0028	0.3	0.7973	0.8083
Hypertensive heart and renal disease	I13	404	2,170	2,027	1.0705	0.0160	1.5	1.0392	1.1019
Ischemic heart diseases	I20-I25	410-414,429.2	466,459	466,935	0.9990	0.0002	0.0	0.9985	0.9994
Acute myocardial infarction	I21-I22	410	178,125	180,169	0.9887	0.0003	0.0	0.9880	0.9893
Other acute ischemic heart diseases	I24	411	2,667	2,638	1.0110	0.0117	1.2	0.9880	1.0340
Other forms of chronic ischemic heart disease	I20,I25	412-414,429.2	285,667	284,128	1.0054	0.0004	0.0	1.0046	1.0062
Atherosclerotic cardiovascular disease, so described	I25.0	429.2	64,354	61,362	1.0488	0.0016	0.2	1.0456	1.0519
All other forms of chronic ischemic heart disease	I20,I25.1-I25.9	412-414	221,313	222,766	0.9935	0.0004	0.0	0.9927	0.9942
Other heart diseases	I26-I51	415-429.1,429.3-429.9	127,167	130,886	0.9716	0.0010	0.1	0.9696	0.9736
Acute and subacute endocarditis	I33	421	552	554	0.9964	0.0137	1.4	0.9695	1.0233
Diseases of pericardium and acute myocarditis	I30-I31,I40	420,422-423	489	475	1.0295	0.0160	1.6	0.9981	1.0608
Heart failure	I50	428	44,297	42,554	1.0410	0.0013	0.1	1.0384	1.0435
All other forms of heart disease	I26-I28,I34-I38,I42-I49,151	415-417,424-427,429.0-429.1,429.3-429.9	81,829	87,303	0.9373	0.0014	0.2	0.9345	0.9401
Essential (primary) hypertension and hypertensive renal disease	I10,I12	401,403	11,958	10,684	1.1192	0.0050	0.4	1.1094	1.1291
Cerebrovascular diseases	I60-I69	430-434,436-438	137,264	129,640	1.0588	0.0008	0.1	1.0572	1.0604
Atherosclerosis	I70	440	13,894	14,417	0.9637	0.0025	0.3	0.9588	0.9686
Other diseases of circulatory system	I71-I78	441-448	18,239	19,289	0.9456	0.0021	0.2	0.9414	0.9498
Aortic aneurysm and dissection	I71	441	12,216	12,201	1.0012	0.0010	0.1	0.9992	1.0032
Other diseases of arteries, arterioles and capillaries	I72-I78	442-448	6,023	7,088	0.8497	0.0053	0.6	0.8394	0.8601
Other disorders of circulatory system	I80-I99	451-459	2,984	2,899	1.0293	0.0172	1.7	0.9956	1.0631
Influenza and pneumonia	J10-J18	480-487	50,526	72,371	0.6982	0.0018	0.3	0.6947	0.7016
Influenza	J10-J11	487	572	567	1.0088	0.0073	0.7	0.9945	1.0231
Pneumonia	J12-J18	480-486	49,954	71,804	0.6957	0.0018	0.3	0.6922	0.6992
Other acute lower respiratory infections	J20-J22	466	346	355	0.9746	0.0392	4.0	0.8978	1.0515
Acute bronchitis and bronchiolitis	J20-J21	466	265	355	0.7465	0.0264	3.5	0.6947	0.7983

See footnotes at end of table.

Table III. Comparable category codes and estimated comparability ratios for 113 selected causes of death, injury by firearms, drug-induced deaths, and alcohol-induced deaths according to the Ninth and Tenth Revisions, *International Classification of Diseases—Con.*

Cause of death (Based on the <i>Tenth Revision, International Classification of Diseases, 1992</i>)	Category codes according to the Tenth Revision (ICD-10)	Category codes according to the Ninth Revision (ICD-9)	Number of deaths allocated according to		Estimated comparability ratio	Standard error	Relative standard error	95-percent confidence limits	
			Tenth Revision	Ninth Revision				Lower	Upper
Unspecified acute lower respiratory infection	J22	---	*	*	*	*	*	*	*
Chronic lower respiratory diseases.	J40-J47	490-494,496	94,326	90,022	1.0478	0.0009	0.1	1.0460	1.0496
Bronchitis, chronic and unspecified	J40-J42	490-491	913	2,320	0.3935	0.0107	2.7	0.3726	0.4145
Emphysema.	J43	492	14,369	14,774	0.9726	0.0031	0.3	0.9666	0.9786
Asthma	J45-J46	493	4,217	4,718	0.8938	0.0061	0.7	0.8819	0.9057
Other chronic lower respiratory diseases.	J44,J47	494,496	74,827	68,210	1.0970	0.0014	0.1	1.0943	1.0998
Pneumoconioses and chemical effects	J60-J66,J68	500-506	860	845	1.0178	0.0099	1.0	0.9983	1.0372
Pneumonitis due to solids and liquids.	J69	507	10,183	9,104	1.1185	0.0048	0.4	1.1092	1.1279
Other diseases of respiratory system	J00-J06,J30-J39,J67,J70-J98	034.0,460-465,470-478,495,508-519	16,656	14,269	1.1673	0.0052	0.4	1.1572	1.1774
Peptic ulcer	K25-K28	531-534	3,574	3,686	0.9696	0.0045	0.5	0.9608	0.9784
Diseases of appendix	K35-K38	540-543	209	202	1.0347	0.0242	2.3	0.9873	1.0820
Hernia	K40-K46	550-553	658	633	1.0395	0.0154	1.5	1.0094	1.0696
Chronic liver disease and cirrhosis	K70,K73-K74	571	21,688	20,920	1.0367	0.0027	0.3	1.0314	1.0420
Alcoholic liver disease.	K70	571.0-571.3	10,147	9,965	1.0183	0.0050	0.5	1.0085	1.0281
Other chronic liver disease and cirrhosis.	K73-K74	571.4-571.9	11,541	10,955	1.0535	0.0041	0.4	1.0454	1.0615
Cholelithiasis and other disorders of gallbladder.	K80-K82	574-575	1,725	1,803	0.9567	0.0060	0.6	0.9450	0.9685
Nephritis, nephrotic syndrome and nephrosis	N00-N07,N17-N19,N25-N27	580-589	24,939	20,242	1.2320	0.0044	0.4	1.2234	1.2407
Acute and rapidly progressive nephritic and nephrotic syndrome	N00-N01,N04	580-581	161	249	0.6466	0.0342	5.3	0.5796	0.7136
Chronic glomerulonephritis, nephritis and nephropathy not specified as acute or chronic, and renal sclerosis unspecified.	N02-N03,N05-N07,N26	582-583,587	468	1,213	0.3858	0.0144	3.7	0.3575	0.4141
Renal failure	N17-N19	584-586	24,290	18,758	1.2949	0.0050	0.4	1.2852	1.3047
Other disorders of kidney.	N25,N27	588-589	20	22	0.9091	0.0867	9.5	0.7392	1.0790
Infections of kidney.	N10-N12,N13.6,N15.1	590	731	726	1.0069	0.0144	1.4	0.9786	1.0352
Hyperplasia of prostate	N40	600	326	327	0.9969	0.0159	1.6	0.9658	1.0280
Inflammatory diseases of female pelvic organs	N70-N76	614-616	63	64	0.9844	0.0410	4.2	0.9040	1.0648
Pregnancy, childbirth and the puerperium.	O00-099	630-676	*	*	*	*	*	*	*
Pregnancy with abortive outcome	O00-O07	630-639	*	*	*	*	*	*	*
Other complications of pregnancy, childbirth and the puerperium	O10-O99	640-676	*	*	*	*	*	*	*
Certain conditions originating in the perinatal period	P00-P96	760-771.2,771.4-779	10,184	9,555	1.0658	0.0033	0.3	1.0593	1.0724
Congenital malformations, deformations and chromosomal abnormalities	Q00-Q99	740-759	5,950	7,025	0.8470	0.0055	0.6	0.8362	0.8577
Symptoms, signs and abnormal clinical and laboratory findings, not elsewhere classified	R00-R99	780-799	16,940	17,732	0.9553	0.0034	0.4	0.9487	0.9620
All other diseases (Residual)	Residual	Residual	109,853	122,107	0.8996	0.0015	0.2	0.8968	0.9025
Accidents (unintentional injuries)	V01-X59,Y85-Y86	E800-E869,E880-E929	31,084	30,163	1.0305	0.0014	0.1	1.0278	1.0333
Transport accidents	V01-V99,Y85	E800-E848,E929.0,E929.1	17,547	17,586	0.9978	0.0006	0.1	0.9966	0.9990
Motor vehicle accidents.	V02-V04,V09.0,V09.2,V12-V14, V19.0-V19.2,V19.4-V19.6,V20-V79, V80.3-V80.5,V81.0-V81.1,V82.0-V82.1, V83-V86,V87.0-V87.8,V88.0-V88.8, V89.0,V89.2	E810-E825	16,632	17,051	0.9754	0.0006	0.1	0.9742	0.9766

See footnotes at end of table.

Table III. Comparable category codes and estimated comparability ratios for 113 selected causes of death, injury by firearms, drug-induced deaths, and alcohol-induced deaths according to the Ninth and Tenth Revisions, *International Classification of Diseases—Con.*

Cause of death (Based on the <i>Tenth Revision, International Classification of Diseases, 1992</i>)	Category codes according to the Tenth Revision (ICD-10)	Category codes according to the Ninth Revision (ICD-9)	Number of deaths allocated according to		Estimated comparability ratio	Standard error	Relative standard error	95-percent confidence limits	
			Tenth Revision	Ninth Revision				Lower	Upper
Other land transport accidents	V01,V05–V06,V09.1,V09.3–V09.9, V10–V11,V15–V18,V19.3,V19.8–V19.9, V80.0–V80.2,V80.6–V80.9,V81.2–V81.9, V82.2–V82.9,V87.8,V88.9,V89.1,V89.3, V89.9	E800–E807,E826–E829	*	*	*	*	*	*	*
Water, air and space, and other and unspecified transport accidents and their sequelae	V90–V99,Y85	E830–E848,E929.0,E929.1	351	347	1.0115	0.0209	2.1	0.9706	1.0525
Nontransport accidents	W00–X59,Y86	E850–E869,E880–E928,E929.2–E929.9	13,537	12,577	1.0763	0.0035	0.3	1.0696	1.0831
Falls	W00–W19	E880–E888	5,173	6,152	0.8409	0.0049	0.6	0.8313	0.8505
Accidental discharge of firearms	W32–W34	E922	493	466	1.0579	0.0127	1.2	1.0331	1.0828
Accidental drowning and submersion	W65–W74	E910	283	284	0.9965	0.0127	1.3	0.9716	1.0213
Accidental exposure to smoke, fire and flames	X00–X09	E890–E899	493	506	0.9743	0.0089	0.9	0.9568	0.9918
Accidental poisoning and exposure to noxious substance	X40–X49	E850–E869,E924.1	*	*	*	*	*	*	*
Other and unspecified nontransport accidents and their sequelae	W20–W31,W35–W64,W75–W99, X10–X39,X50–X59,Y86	E900–E909,E911–E921,E923–E924.0, E924.8–E928,E929.2–E929.9	6,698	4,721	1.4188	0.0123	0.9	1.3947	1.4428
Intentional self-harm (suicide)	X60–X84,Y87.0	E950–E959	18,352	18,422	0.9962	0.0005	0.0	0.9952	0.9972
Intentional self-harm (suicide) by discharge of firearms	X72–X74	E955.0–E955.4	14,157	14,183	0.9982	0.0007	0.1	0.9968	0.9996
Intentional self-harm (suicide) by other and unspecified means and their sequelae	X60–X71,X75–X84,Y87.0	E950–E954,E955.5–E959	4,195	4,239	0.9896	0.0023	0.2	0.9850	0.9942
Assault (homicide)	X85–Y09,Y87.1	E960–E969	12,287	12,308	0.9983	0.0006	0.1	0.9972	0.9994
Assault (homicide) by discharge of firearms	X93–X95	E965.0–E965.4	8,718	8,745	0.9969	0.0008	0.1	0.9953	0.9985
Assault (homicide) by other and unspecified means and their sequelae	X85–X92,X96–Y09,Y87.1	E960–E964,E965.5–E969	3,569	3,563	1.0017	0.0024	0.2	0.9969	1.0064
Legal intervention	Y35,Y89.0	E970–E978	*	*	*	*	*	*	*
Events of undetermined intent	Y10–Y34,Y87.2,Y89.9	E980–E989	*	*	*	*	*	*	*
Discharge of firearms, undetermined intent	Y22–Y24	E985.0–E985.4	*	*	*	*	*	*	*
Other and unspecified events of undetermined intent and their sequelae	Y10–Y21,Y25–Y34,Y87.2,Y89.9	E980–E984,E985.5–E989	*	*	*	*	*	*	*
Operations of war and their sequelae	Y36,Y89.1	E990–E999	*	*	*	*	*	*	*
Complications of medical and surgical care	Y40–Y84,Y88	E870–E879,E930–E949	*	*	*	*	*	*	*
Injury by firearms ¹	W32–W34,X72–X74,X93–X95, Y22–Y24,Y35.0	E922,E955.0–E955.4,E965.0–E965.4, E970,E985.0–E985.4	23,355	23,418	0.9973	0.0006	0.1	0.9961	0.9985
Drug-induced deaths ¹	F11.0–F11.5,F11.7–F11.9,F12.0–F12.5, F12.7–F12.9,F13.0–F13.5,F13.7–F13.9, F14.0–F14.5,F14.7–F14.9,F15.0–F15.5, F15.7–F15.9,F16.0–F16.5,F16.7–F16.9, F17.0,F17.3–F17.5,F17.7–F17.9, F18.0–F18.5,F18.7–F18.9,F19.0–F19.5, F19.7–F19.9,X40–X44,X60–X64,X85, Y10–Y14	292,304,305.2–305.9,E850–E858, E950.0–E950.5,E962.0,E980.0–E980.5	1,158	969	1.1950	0.0225	1.9	1.1509	1.2391
Alcohol-induced deaths ¹	F10,G31.2,G62.1,I42.6,K29.2,K70, R78.0,X45,X65,Y15	291,303,305.0,357.5,425.5,535.3, 571.0–571.3,790.3,E860	14,783	15,269	0.9682	0.0025	0.3	0.9633	0.9731

* Figure does not meet standards of reliability or precision; see Technical notes.

--- Category not applicable.

0.0 Quantity more than zero but less than 0.05.

¹Included in selected categories.

***VITAL
STATISTICS
HIGHLIGHTS***

Highlights of 2004

Population

- The reported **population** of Maryland in 2004 was 5,558,058. However, a late revision by the U.S. Census Bureau to the Baltimore City population increased the state estimate to 5,563,750.
- The distribution of the 2004 Maryland population was as follows: White (65.1%), Black or African-American (29.6%), Asian or Pacific Islander (4.9%) and American Indian (< 1%).
- Over 5% of the population was made up of individuals of Hispanic origin.

Life expectancy

- The **life expectancy** for an infant born in 2004 was 77.7 years. For whites, this figure was 79.0 years and for blacks, 73.6 years.

Births

- There were 74,500 **live births** to Maryland residents in 2004, compared with 74,865 births in 2003. The overall **birth rate** was 13.4 births per 1,000 population.
- The **birth rate** among women of Hispanic origin was 25.6, nearly double the statewide average.
- Births to **teen mothers** under the age of 20 accounted for 8.5% of all births. Three percent of all births were to mothers under the age of 18.
- The **adolescent birth rate** fell to 32.3 per 1,000 women ages 15-19 years in 2004, a 3.0% decline from the 2003 rate of 33.3.

Adolescent birth rates have been falling steadily over the past decade, particularly among blacks.

- Nearly fourteen percent of births were to women who had completed fewer than 12 **years of education**.
- **Fourth and higher order births** accounted for 10.2% of all births in 2004, nearly identical to the 2003 figure of 10.3%.
- In terms of **area of occurrence**, 90% of all births to Maryland residents occurred within the State. Nearly 8% occurred in the District of Columbia and 2% in other states.
- Over 35% of all births in 2004 were to **unmarried women**. For white women this figure was 25.3%, for black women, 59.6%, and for Hispanic women, 48.9%.
- Over 82% of live births were to women who began **prenatal care** during the first trimester of pregnancy, and 3.9% were to women who received late (third trimester) or no prenatal care.
- The incidence of **low birth weight** (birth weight <2500 grams) was 9.4% in 2004. This figure was 7.4% for white infants, 13.2% for black infants and 7.3% for Hispanic infants. The incidence of **very low birth weight** (birth weight <1500 grams) was 2.1% overall, 1.4% for whites, 3.6% for blacks and 1.5% for Hispanics.
- Over eleven percent of infants with known **gestational age** were delivered earlier than 37 weeks gestation. This figure was 9.9% for whites, 14.3% for blacks and

- 9.4% for Hispanics.
- A total of 4.0% of births were twin or higher order in 2004. The rate of **multiple births** has increased by over 33% over the past decade. Nearly 60% of infants of multiple gestation pregnancies have birth weight under 2500 grams.
- Nearly 31% of infants born in 2004 were delivered by **cesarean delivery**, an increase of 6.6% from the 2003 figure of 28.7%.

Fetal and infant deaths

- The **fetal death rate** in 2004 was 7.9 per 1,000 total deliveries. This figure was 5.4 for whites and 13.3 for blacks.
- The **infant mortality rate** was 8.5 per 1,000 live births in 2004, nearly 5% higher than the 2003 rate of 8.1. This represents the second year in a row that the rate has increased. The infant mortality rate was 5.6 for whites, 14.9 for blacks and 5.3 for Hispanics.
- The **neonatal mortality rate** was 6.1 per 1,000 live births in 2004, 5.2% higher than the 2003 rate of 5.8. The rate was 3.9 for whites, 10.8 for blacks and 3.4 for Hispanics.
- The **postneonatal mortality rate** was 2.4 per 1,000 live births in 2004, a 4.3% increase from the rate of 2.3 in 2003. The rate increased from 1.6 to 1.7 among whites but remained constant at 4.1 among blacks.

Deaths

- There were 43,157 **deaths** among Maryland residents in 2004, compared with 44,364 in the year before.
- The **crude death rate** was 776.5 per 100,000 population in 2004, compared with 805.3 in 2003. This represents a

3.6% decrease over the past year.

- **Age-specific death rates** declined for all age groups 15 years and above except for the 45-54 group. There were increases in death rates for ages 1-4 and 5-14. There was also an increase in the infant death rate.
- The overall **age-adjusted mortality rate** was 804.6 per 100,000 population in 2004, 5.4% lower than the rate of 850.4 in 2003.
- The **ten leading causes of death**, in rank order, were diseases of the heart, malignant neoplasms, cerebrovascular diseases, chronic lower respiratory diseases, diabetes mellitus, accidents, influenza and pneumonia, septicemia, Alzheimer's disease and nephritis, nephrotic syndrome, and nephrosis.
- The overall age-adjusted death rate for blacks was 1.3 times higher than the rate for whites. Rates were higher among blacks than whites for nine of the ten leading causes of death. The largest **race differential** by cause of death was for HIV disease, with a death rate 12.8 times higher among blacks than whites.
- **Heart disease** remained the leading cause of death in 2004. The age-adjusted mortality rate was 211.0 per 100,000 population, 24% lower than the rate a decade ago.
- The second leading cause of death in 2004 was **malignant neoplasms**, responsible for 24% of all deaths. The overall age-adjusted mortality rate for malignant neoplasms was 188.1 per 100,000 population in 2004, 3.2% lower than the rate in 2003.
- **Cerebrovascular disease** was the third leading cause of death in 2004 with an age-adjusted mortality rate of 51.3 per 100,000 population.

- **Chronic lower respiratory disease** was the fourth leading cause of death in 2004. The age-adjusted mortality rate was 36.4 per 100,000 population, 5.9% lower than the 2003 rate of 38.7.
- The fifth leading cause of death in 2004 was **diabetes**, with an age-adjusted mortality rate of 26.3 per 100,000 population. Age-adjusted death rates for diabetes have been declining in Maryland but rising nationally.
- **Accidents** were the sixth leading cause of death in 2004 with an age-adjusted mortality rate of 25.5 per 100,000 population, 3.8% lower than the rate in 2003. **Motor vehicle accidents** were responsible for nearly half of all accidental deaths in 2004, while falls accounted for 23% of accidental deaths.
- **Septicemia** was the eighth leading cause of death in 2004. The age-adjusted mortality rate for septicemia was 19.9 per 100,000 population.
- The age-adjusted mortality rate for **Alzheimer's disease** was 17.3 per 100,000 population in 2004. Although the mortality rate for this cause of death has increased by 7% over the last ten years, the rate is showing signs of stabilizing.
- **Human immunodeficiency virus (HIV)** disease was responsible for 551 deaths among Marylanders in 2004. The age-adjusted death rate for HIV has declined by 63% since 1995, when the rate peaked.
- There were 537 **assault (homicide)** deaths among Maryland residents in 2004, compared with 555 in 2003. The age-adjusted homicide rate increased between 2003 and 2004 among whites, but decreased from 27.6 to 24.3 among blacks.
- There were 492 deaths due to **intentional self-harm (suicide)** in 2004. The age-adjusted mortality rate for suicide was 8.7 per 100,000 population, identical to the 2002 and 2003 rates.
- In terms of **place of occurrence**, 94% of all deaths among Maryland residents occurred within the State. Nearly 4% occurred in the District of Columbia and 3% occurred in other states.

Marriages

- There were 38,318 **marriages** in Maryland in 2004. Forty-three percent of marriages were performed in civil (non-religious) ceremonies. Thirty-three percent of brides and 35% of grooms were previously married. Forty-three grooms and 214 brides were under the age of 18.

Divorces

- There were 17,802 **divorces and annulments** in 2004. The majority of persons divorcing were between the ages of 30 and 44, and nearly 48% reported having children under the age of 18 years. Over half of divorcing couples had been married less than 10 years, while over 18% had been married 20 or more years.

CHARTS

POPULATION

Distribution of the Population by Race, Maryland, 1940-2004.

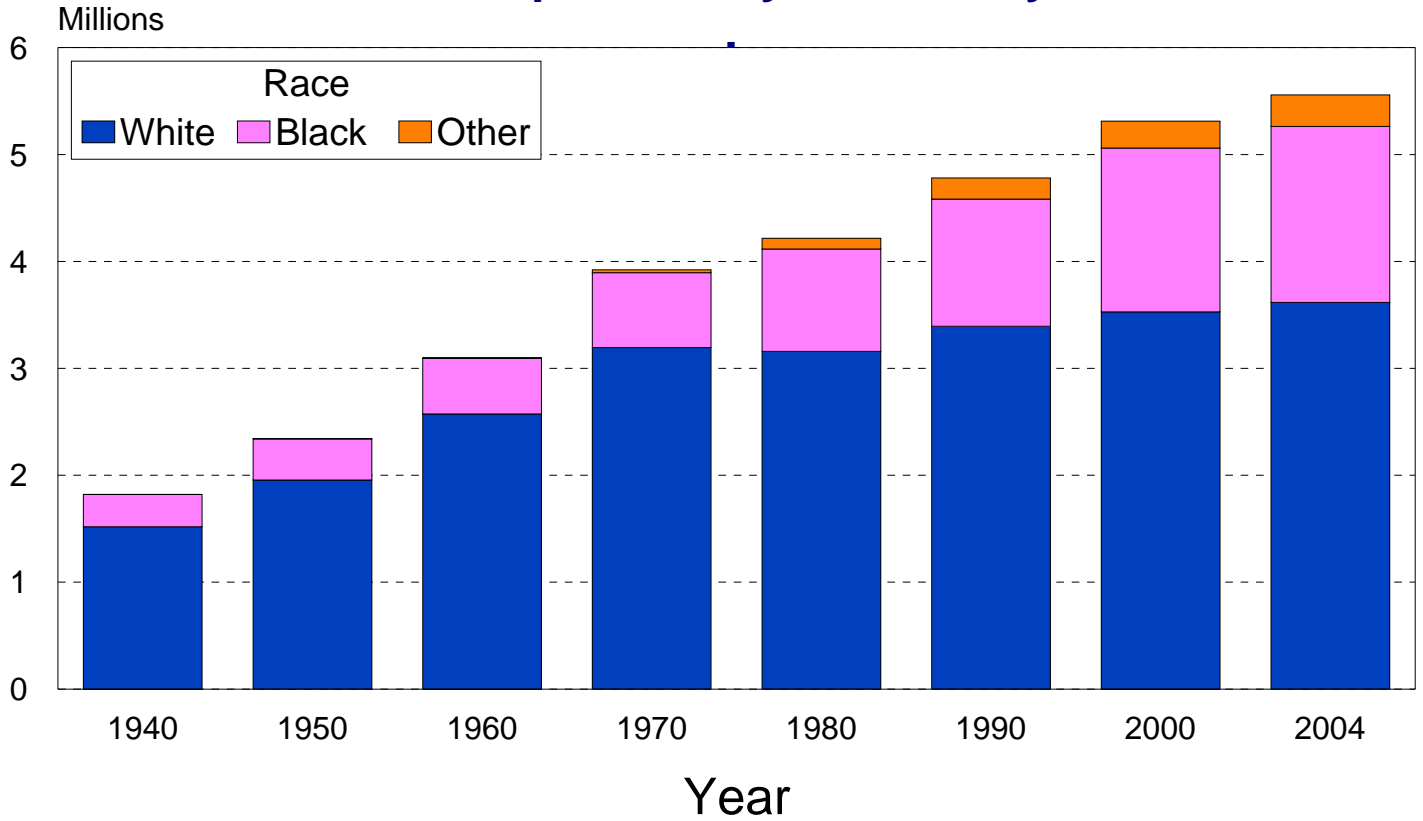

Distribution of the Population by Age Group, Maryland, 1940-2004.

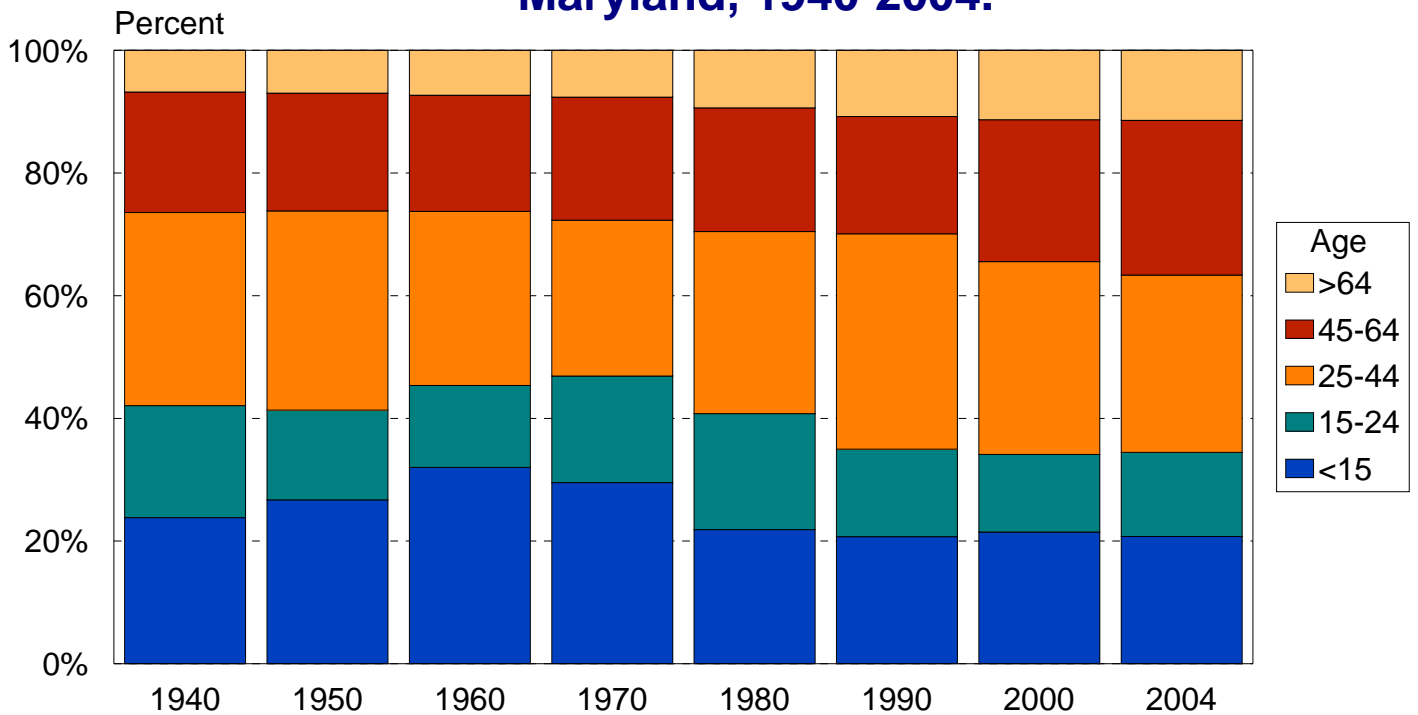

LIFE EXPECTANCY

Average Length of Life by Race and Sex, Maryland, 2004.

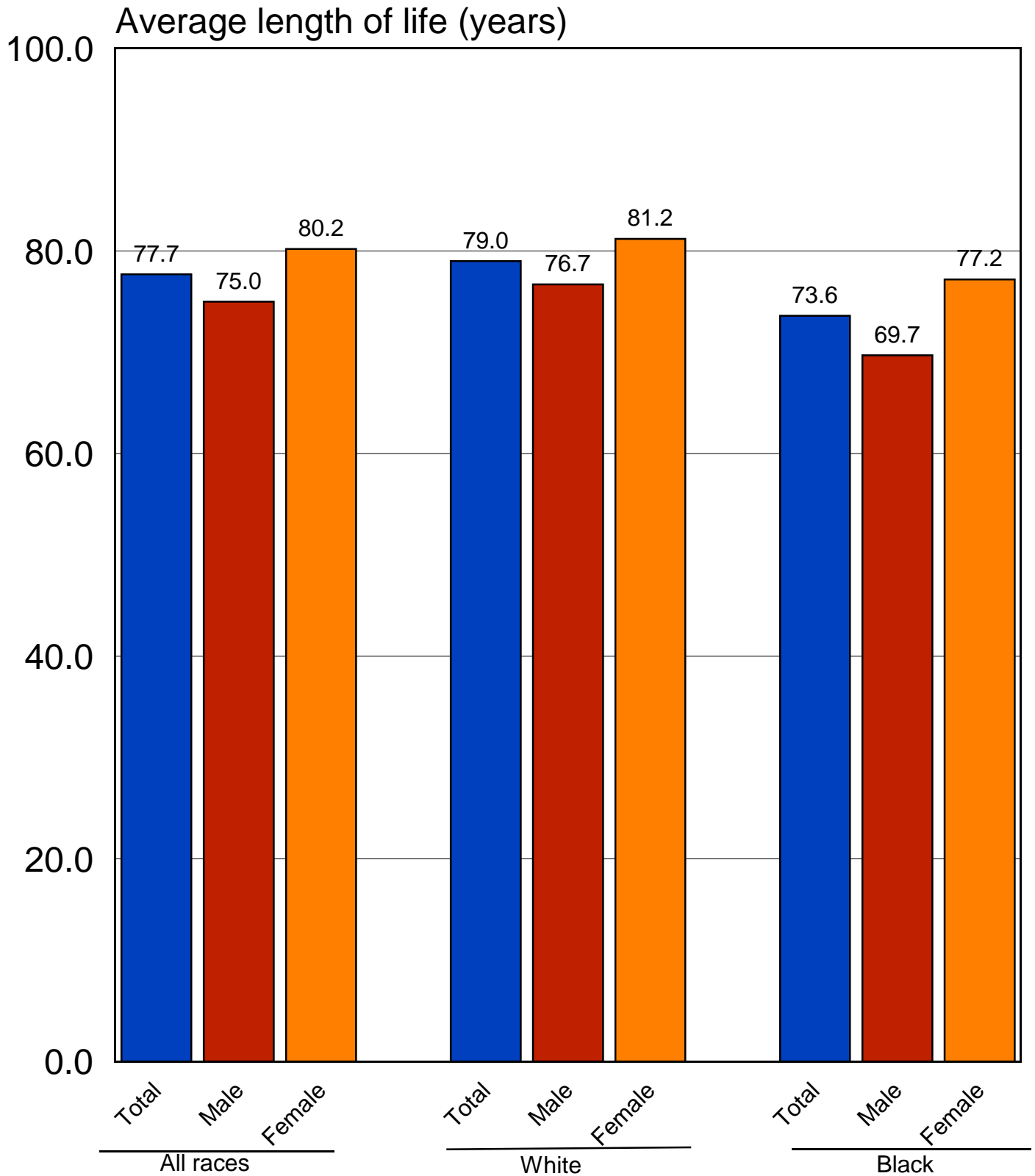

BIRTH RATES

Birth Rates by Race, Maryland, 1995-2004.

Rate per 1000 population

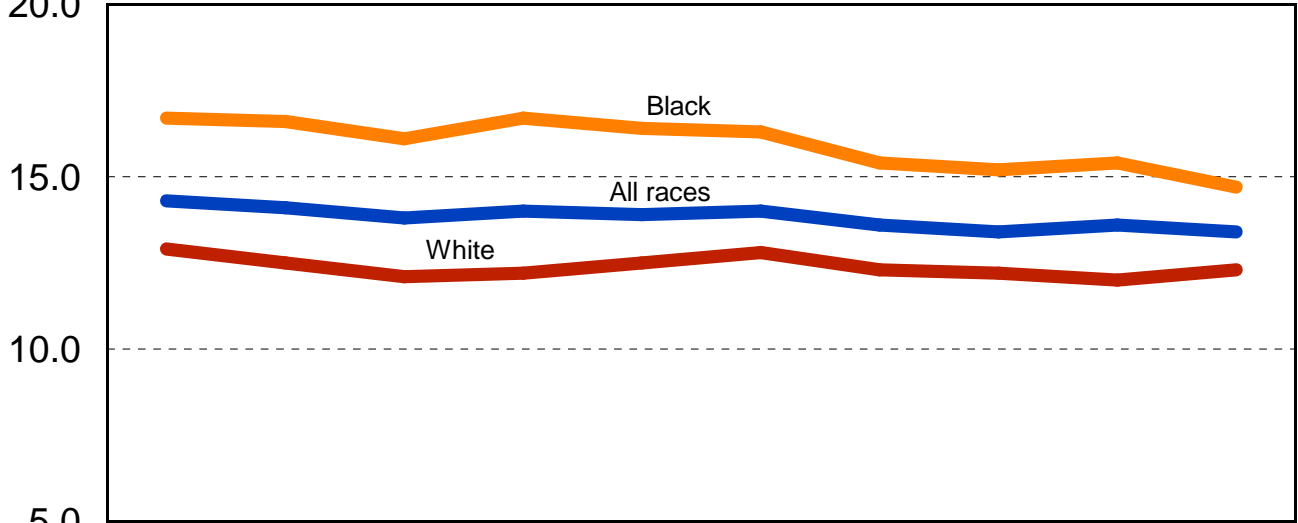

	1995	1996	1997	1998	1999	2000	2001	2002	2003	2004
All races ■	14.3	14.1	13.8	14.0	13.9	14.0	13.6	13.4	13.6	13.4
White ■	12.9	12.5	12.1	12.2	12.5	12.8	12.3	12.2	12.0	12.3
Black ■	16.7	16.6	16.1	16.7	16.4	16.3	15.4	15.2	15.4	14.7

Birth Rates, Maryland and the United States, 1995-2004.

Rate per 1000 population

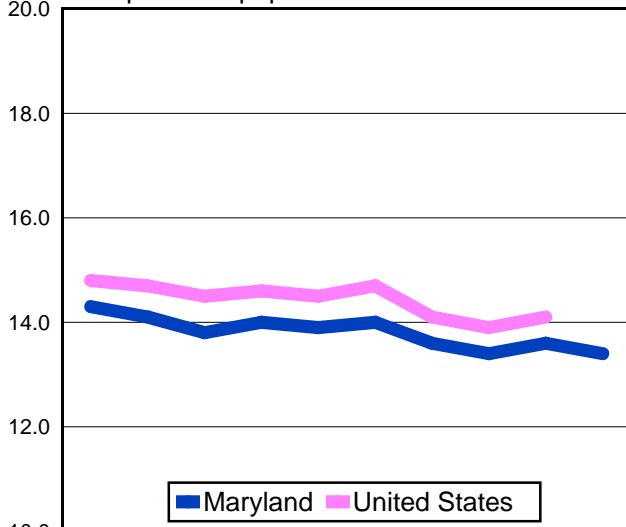

	1995	1996	1997	1998	1999	2000	2001	2002	2003	2004
Maryland	14.3	14.1	13.8	14.0	13.9	14.0	13.6	13.4	13.6	13.4
United States	14.8	14.7	14.5	14.6	14.5	14.7	14.1	13.9	14.1	*

Birth Rates by Race and Hispanic Origin**, Maryland, 2004.

Rate per 1,000 population

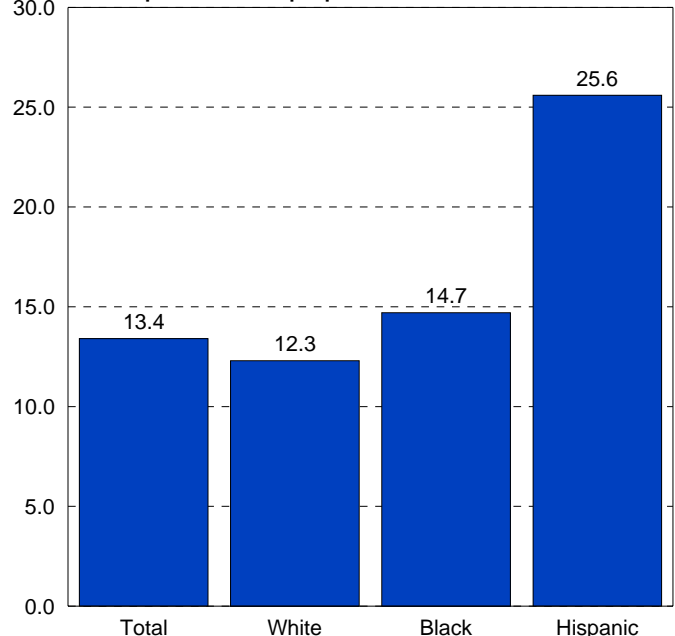

* U.S. data not available.

**Persons of Hispanic origin may be any race.

ADOLESCENT BIRTH RATES

Birth Rates for Adolescents Ages 15-19 Years by Race, Maryland, 1995-2004.

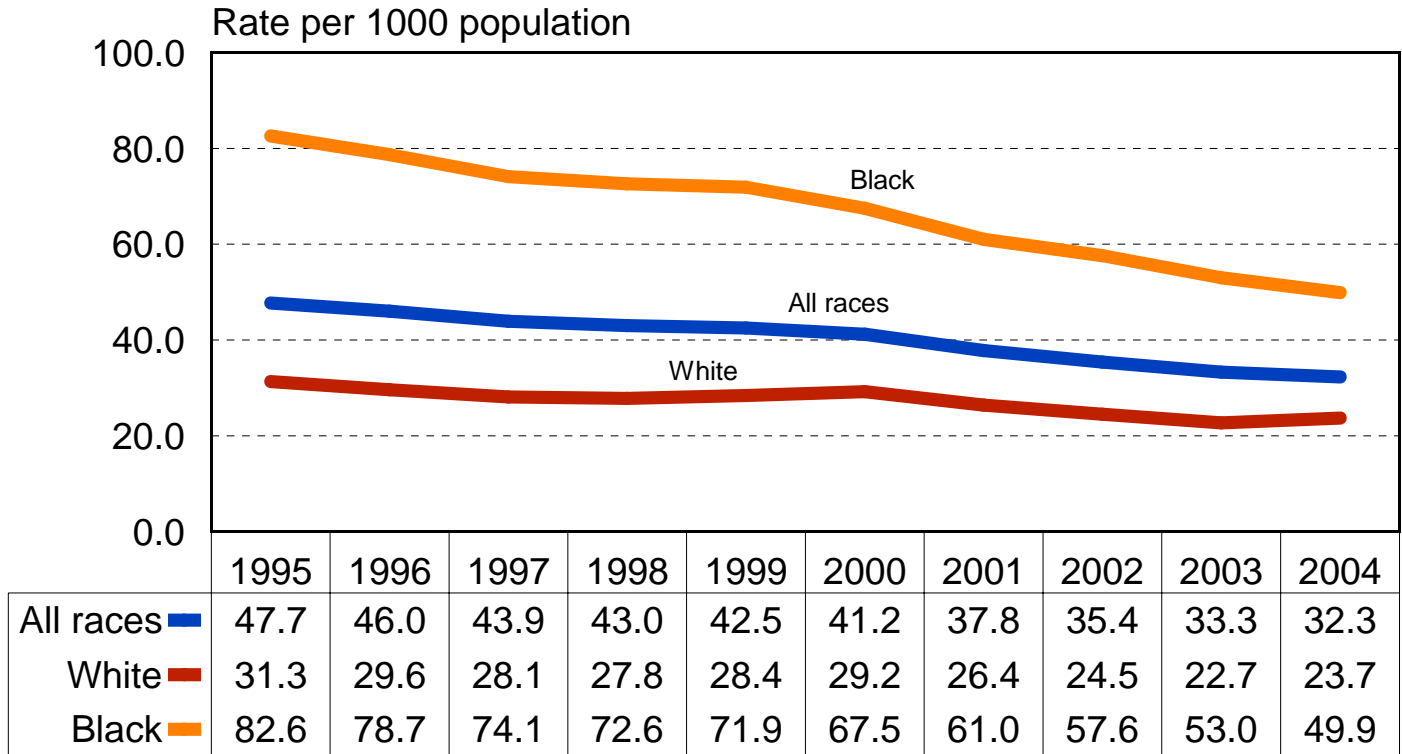

Birth Rates for Adolescents Ages 15-19 Years, Maryland and the United States, 1995-2004.

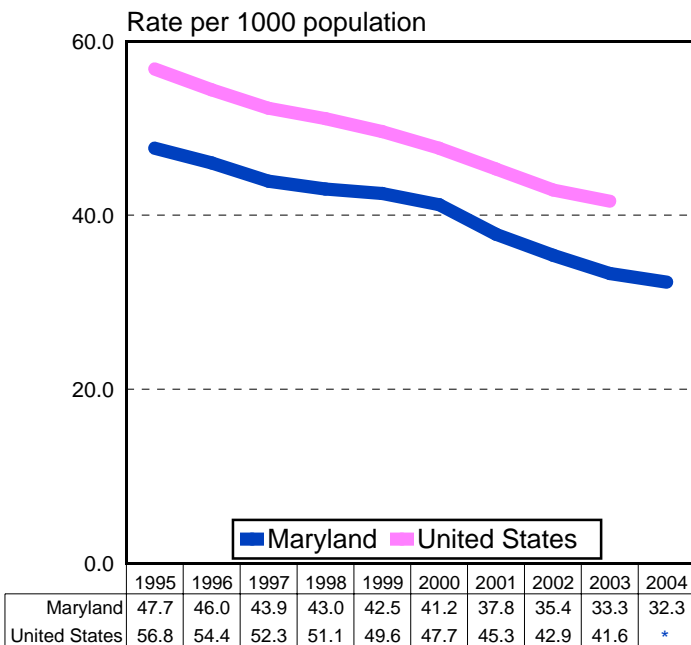

Birth Rates for Adolescents Ages 15-19 Years by Race and Hispanic Origin**, Maryland, 2004.

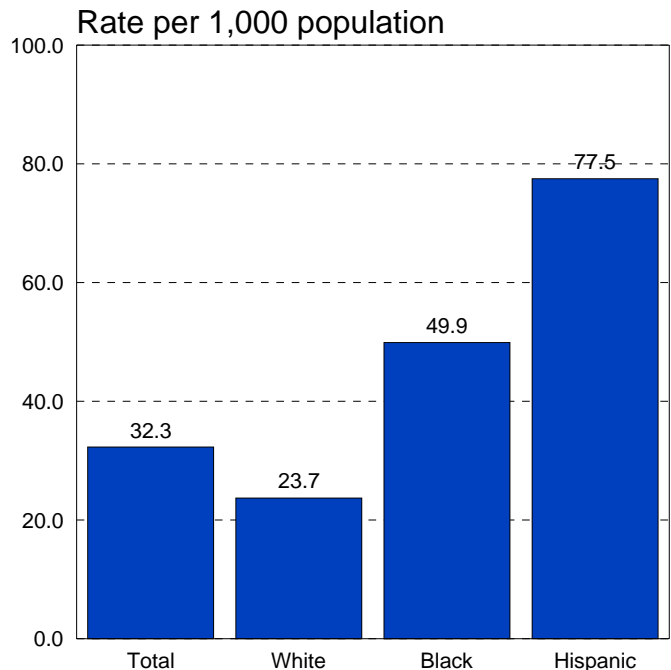

* U.S. data not available.

**Persons of Hispanic origin may be any race.

BIRTHS TO UNMARRIED WOMEN

Percentage of Births to Unmarried Women by Race, Maryland, 1995-2004.

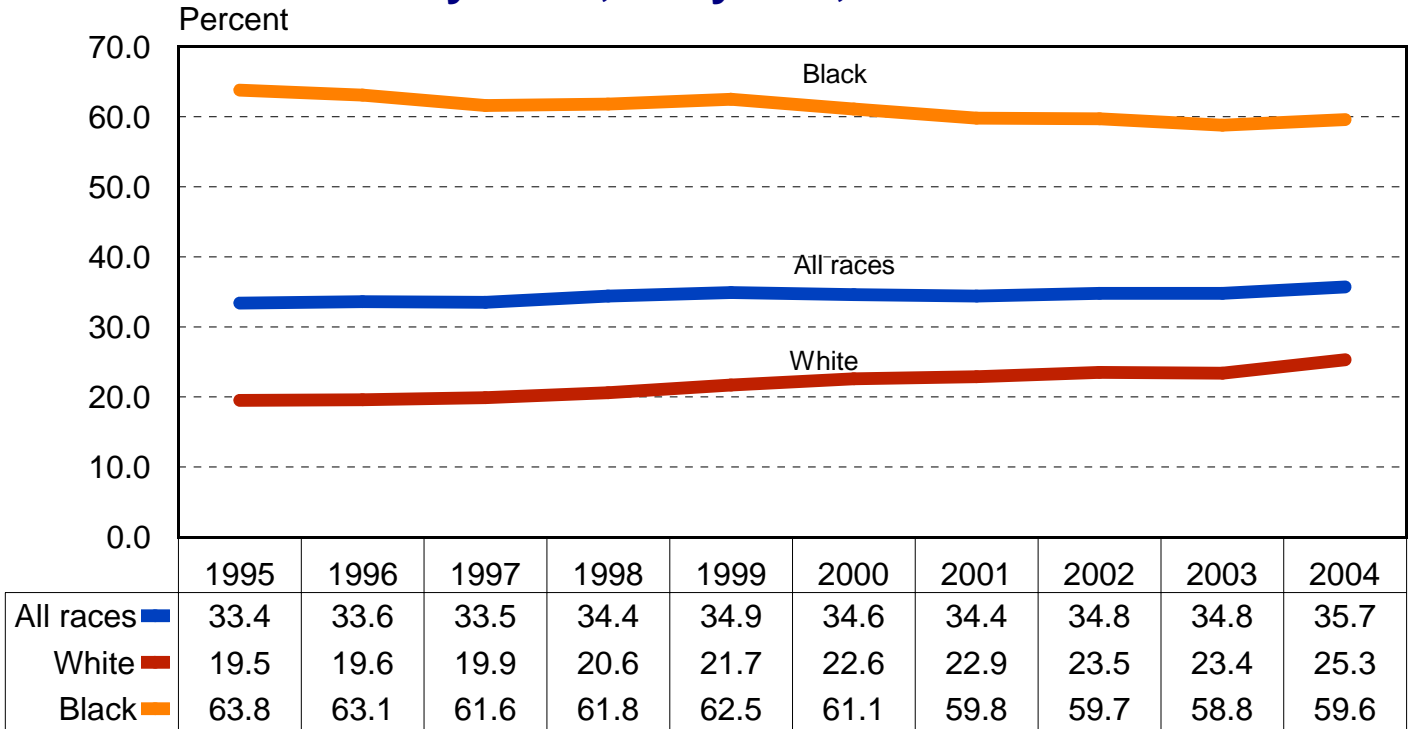

Percentage of Births to Unmarried Women, Maryland and the U.S., 1995-2004.

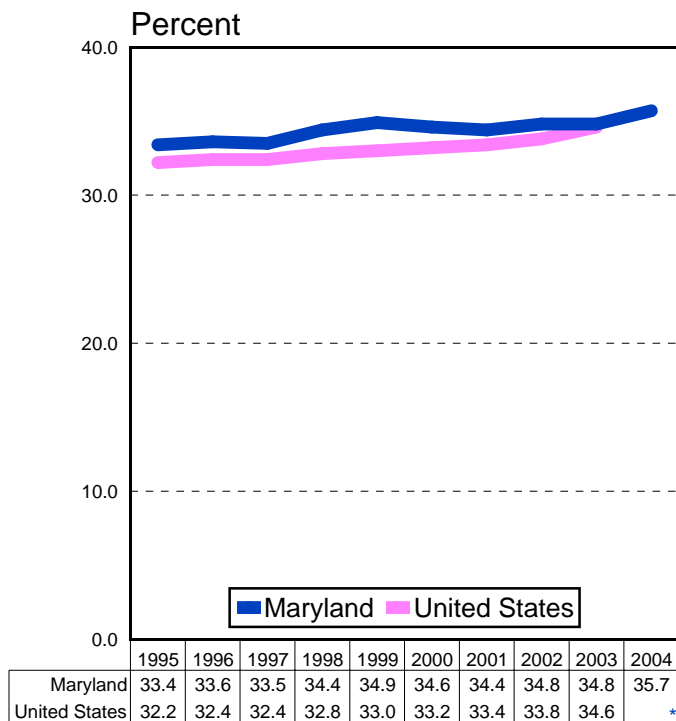

Percentage of Births to Unmarried Women by Race and Hispanic Origin**, Maryland, 2004.

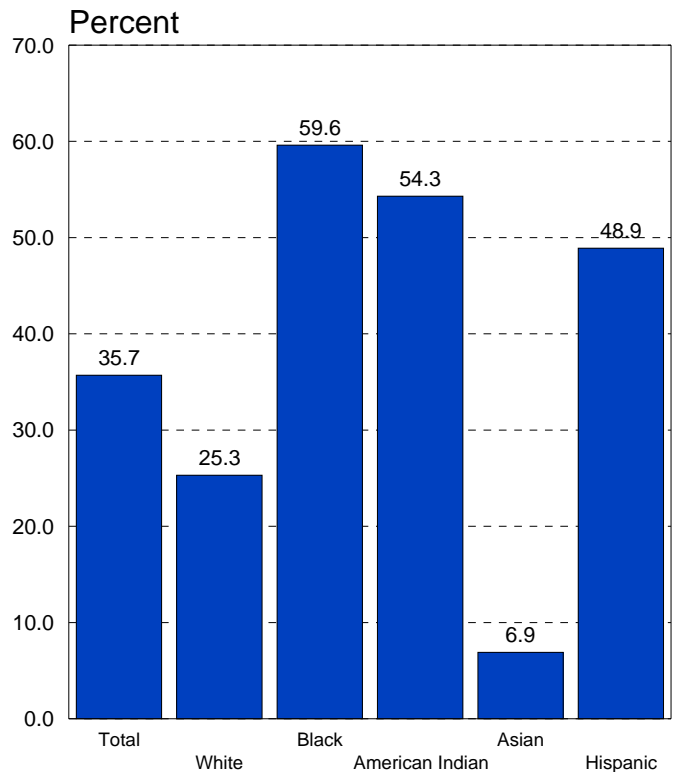

* U.S. data not available.

**Persons of Hispanic origin may be any race.

PRENATAL CARE

Percentage of Births to Women Receiving Late or No Prenatal Care by Race, Maryland, 1995-2004.*

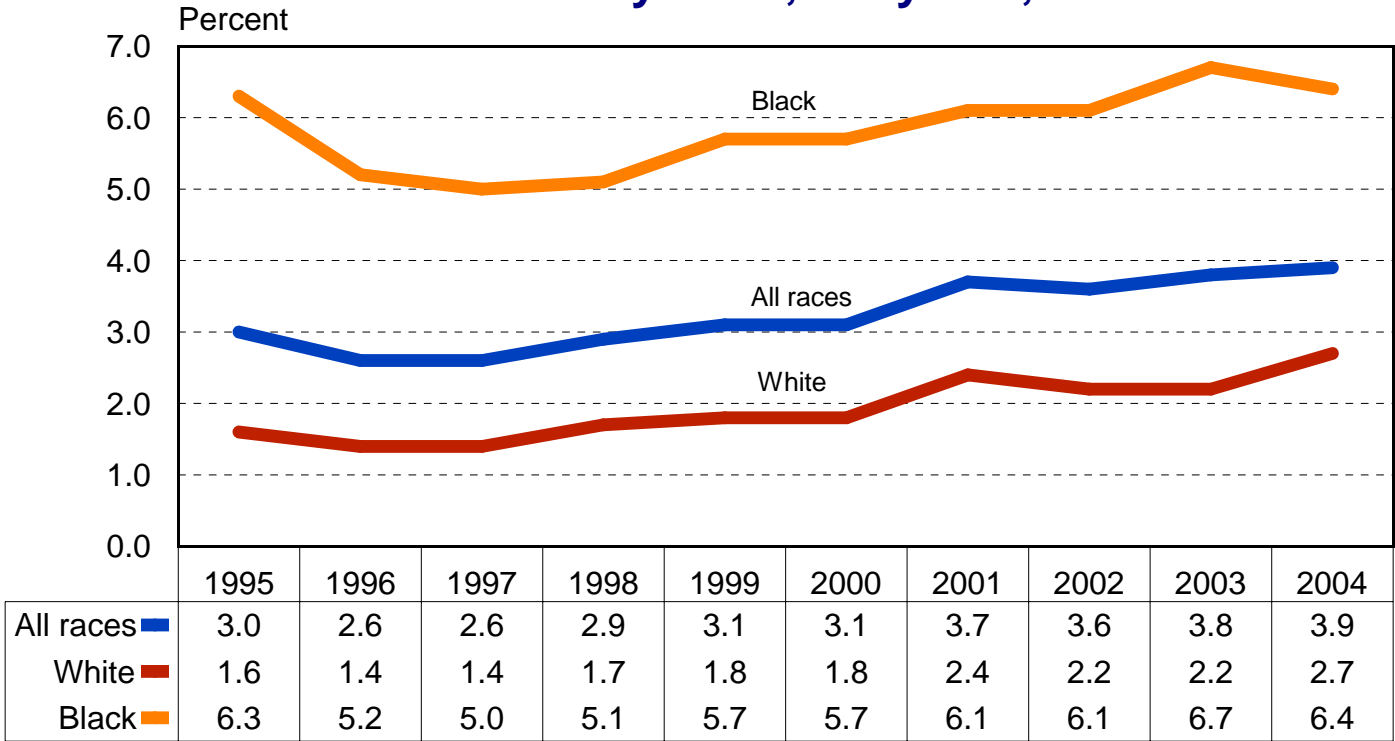

Percentage of Women Receiving Late or No Prenatal Care, Maryland and the U.S., 1995-2004.*

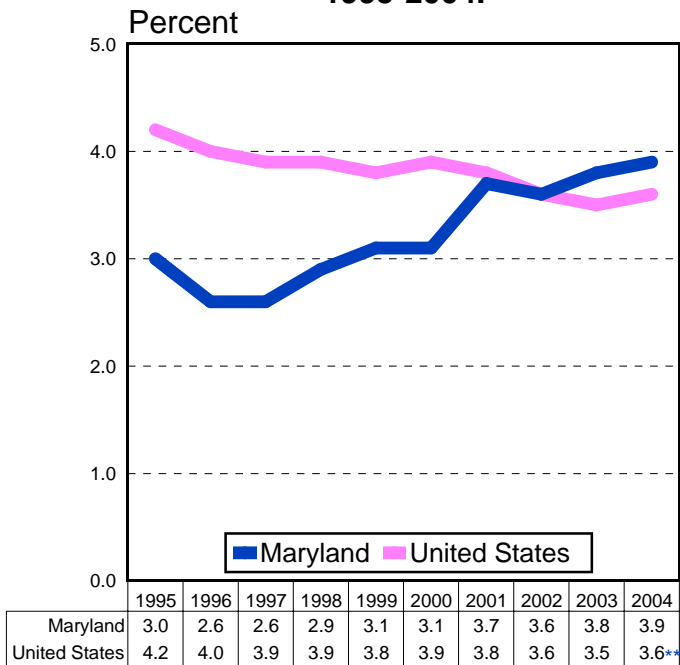

Percentage of Births to Women Receiving Late or No Prenatal Care by Race and Hispanic Origin***, Maryland, 2004.*

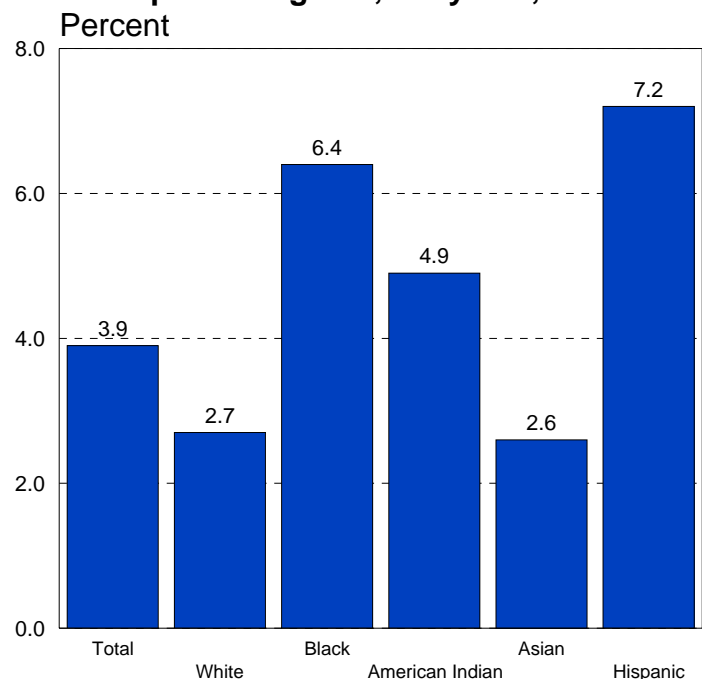

*Maryland figures exclude women for whom timing of prenatal care was unknown. Late care refers to prenatal care which begins during the third trimester of pregnancy. The percentage of women receiving late or no prenatal care in Maryland has been increasing in recent years, in part as a result of more complete reporting of this variable on the birth certificate.

**U.S. data preliminary.

***Persons of Hispanic origin may be any race.

LOW BIRTH WEIGHT

Percentage of Low Birth Weight Infants by Race, Maryland, 1995-2004.

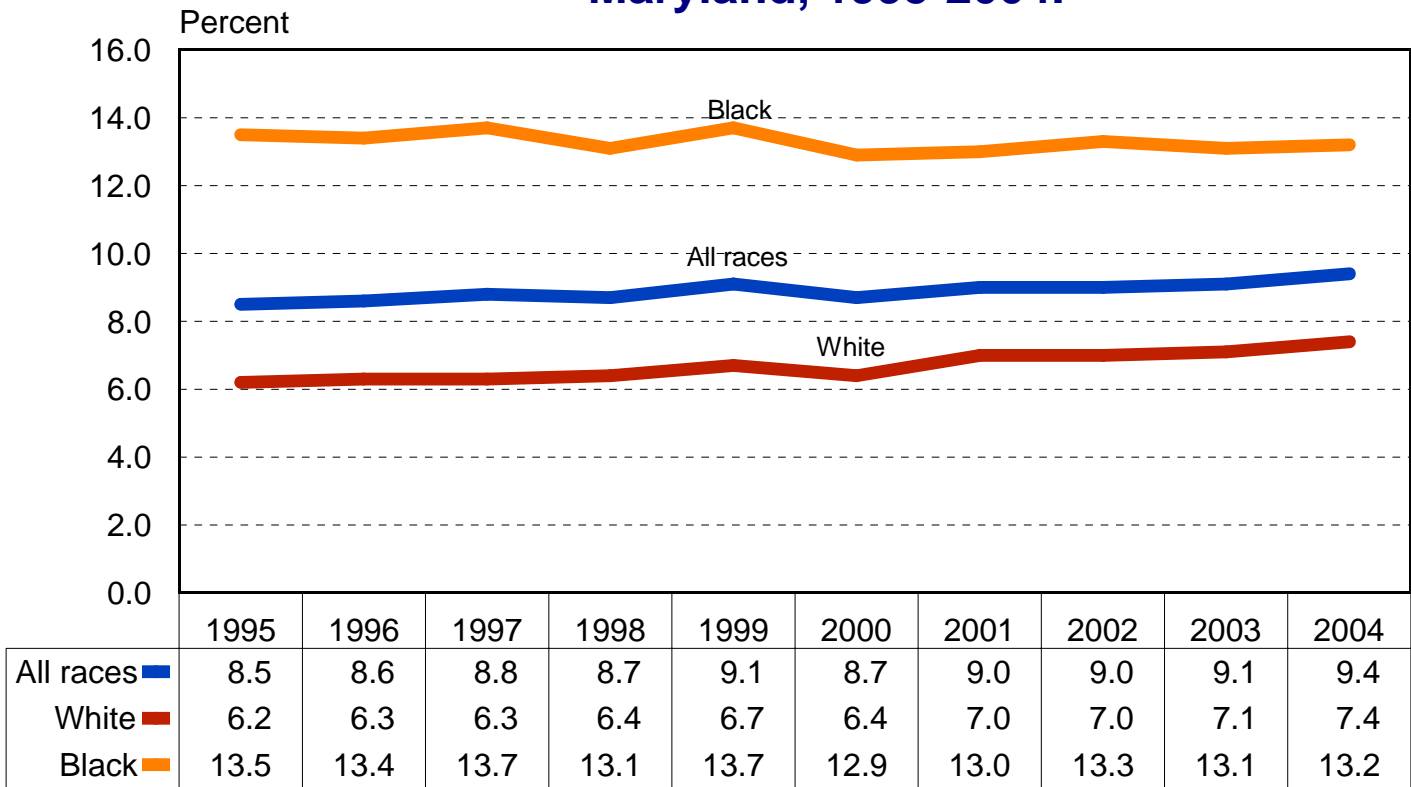

Percentage of Low Birth Weight Infants, Maryland and the U.S., 1995-2004.

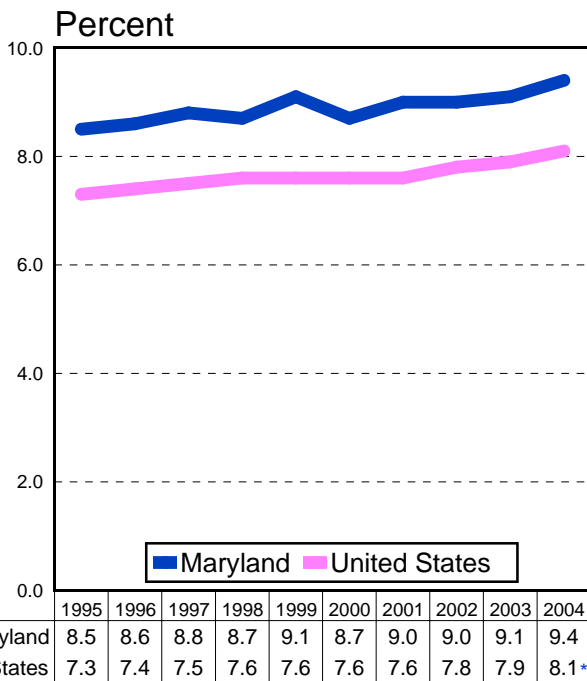

Percentage of Low Birth Weight Infants by Race and Hispanic Origin**, Maryland, 2004.

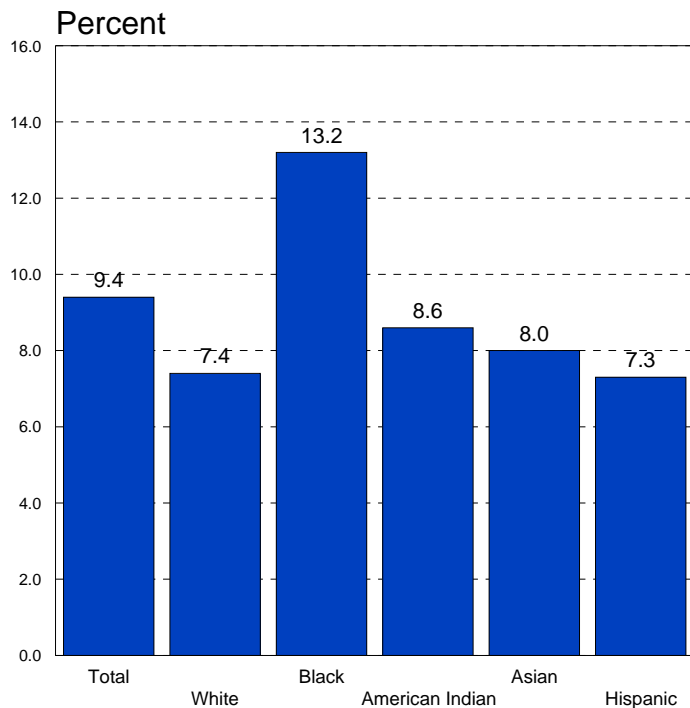

* U.S. data preliminary.

**Persons of Hispanic origin may be any race.

INFANT MORTALITY

Infant Mortality Rate by Race, Maryland, 1995-2004.

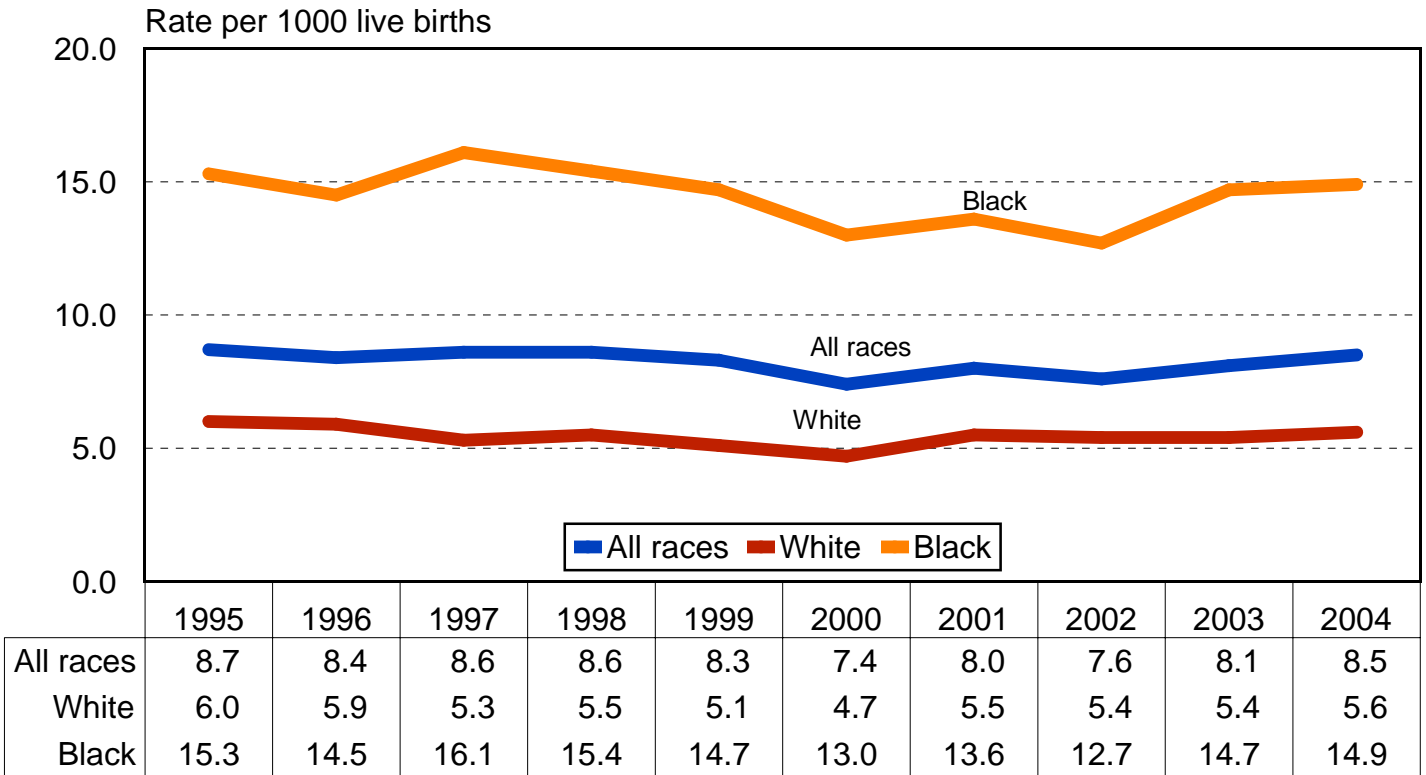

Infant Mortality Rate, Maryland and the United States, 1995-2004.

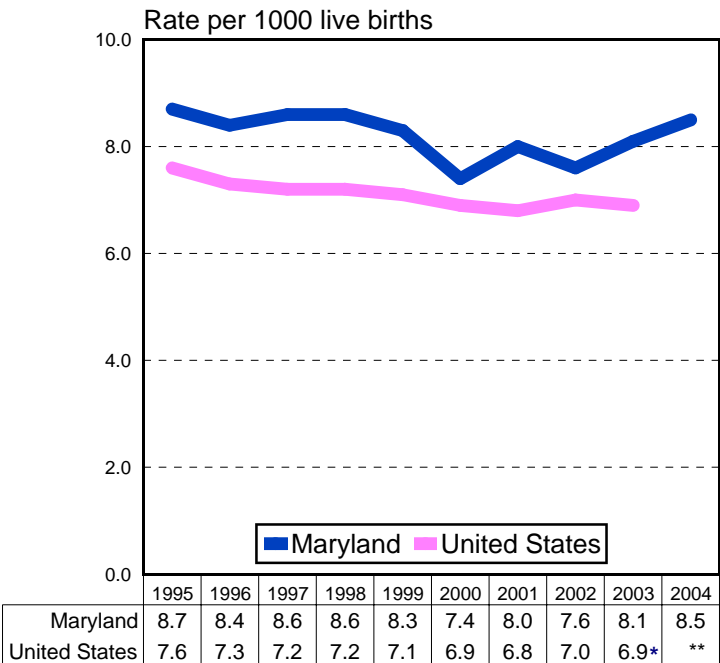

Infant Mortality Rate by Race and Hispanic Origin***, Maryland, 2004.

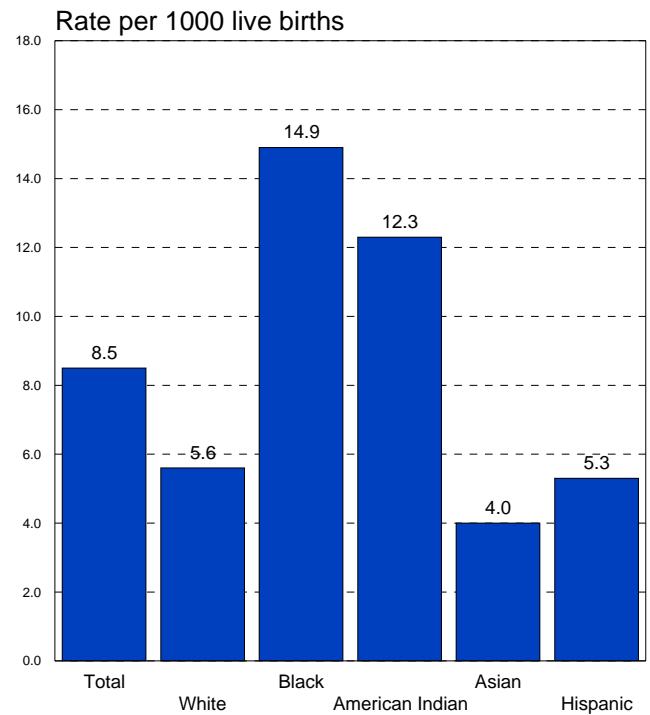

* U.S. data preliminary.

**U.S. data not available.

***Persons of Hispanic origin may be any race.

NEONATAL MORTALITY

Neonatal Mortality Rate by Race, Maryland, 1995-2004.

Rate per 1000 live births

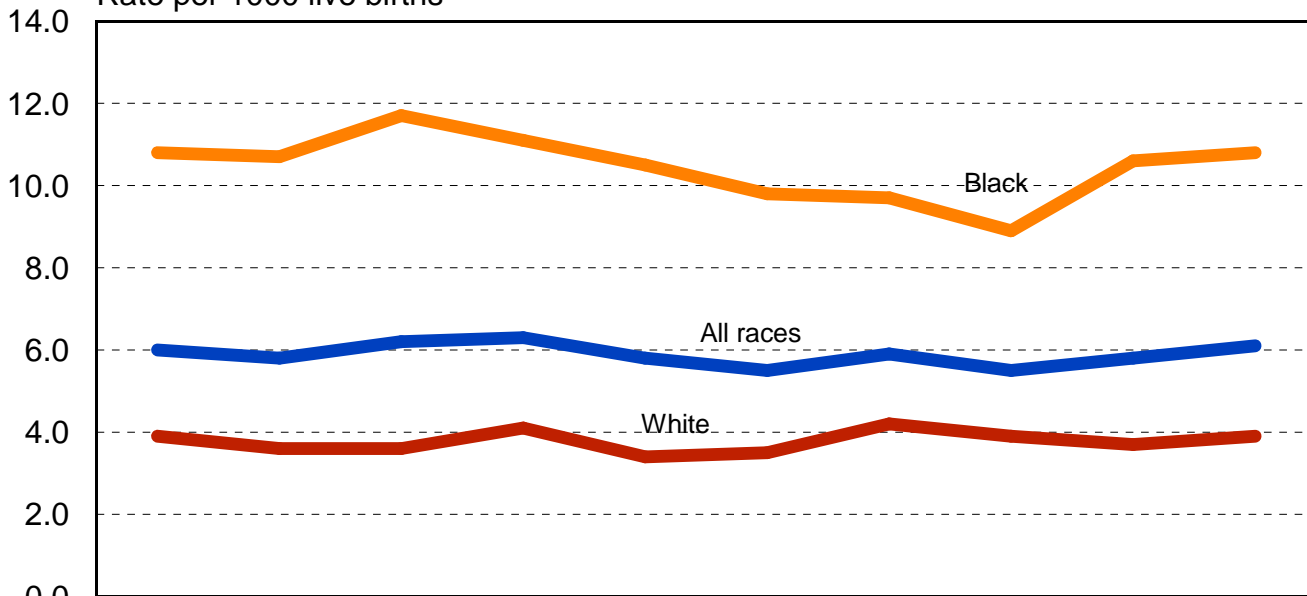

	1995	1996	1997	1998	1999	2000	2001	2002	2003	2004
All races	6.0	5.8	6.2	6.3	5.8	5.5	5.9	5.5	5.8	6.1
White	3.9	3.6	3.6	4.1	3.4	3.5	4.2	3.9	3.7	3.9
Black	10.8	10.7	11.7	11.1	10.5	9.8	9.7	8.9	10.6	10.8

Neonatal Mortality Rate, Maryland and the United States, 1995-2004.

Rate per 1000 live births

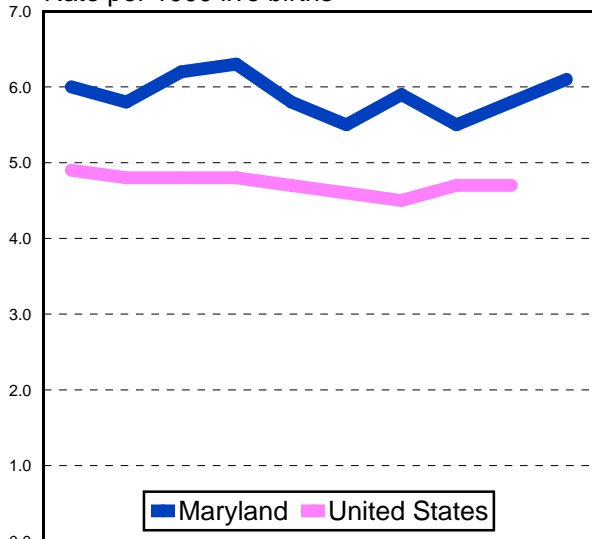

	1995	1996	1997	1998	1999	2000	2001	2002	2003	2004
Maryland	6.0	5.8	6.2	6.3	5.8	5.5	5.9	5.5	5.8	6.1
United States	4.9	4.8	4.8	4.8	4.7	4.6	4.5	4.7	4.7*	**

* U.S. data preliminary.

**U.S. data not available.

***Persons of Hispanic origin may be any race.

Neonatal Mortality Rate by Race and Hispanic Origin***, Maryland, 2004.

Rate per 1000 live births

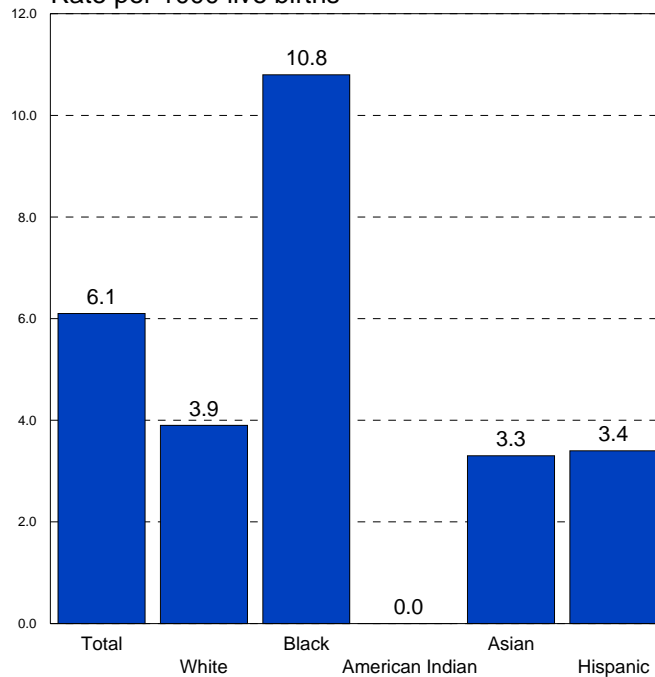

POSTNEONATAL MORTALITY

Postneonatal Mortality Rate by Race, Maryland, 1995-2004.

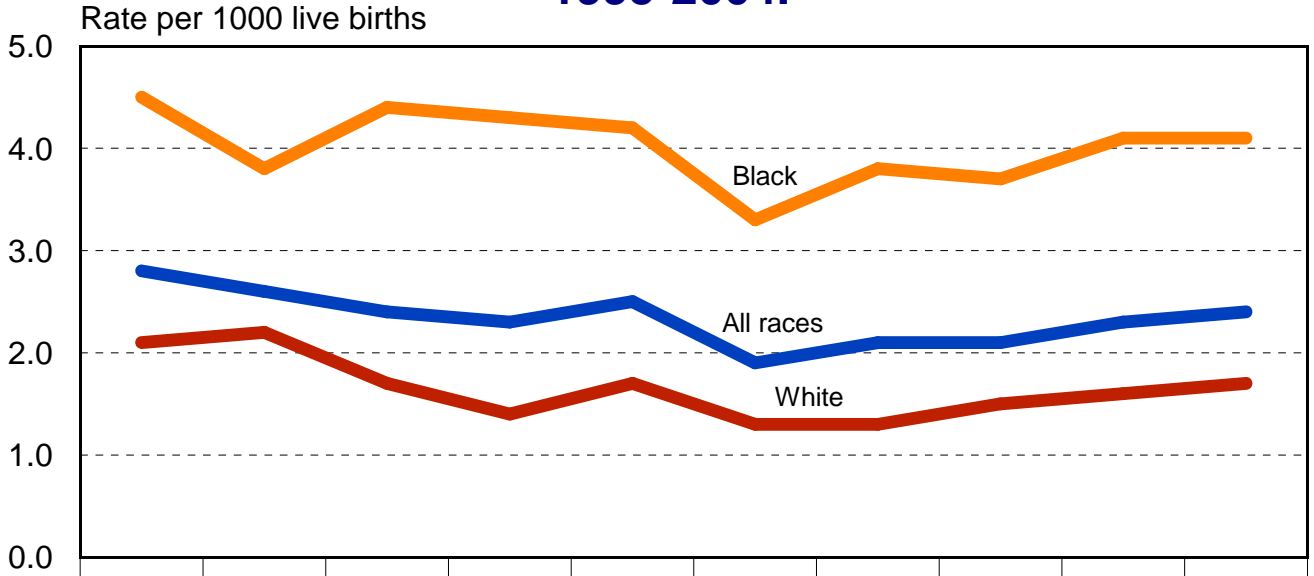

	1995	1996	1997	1998	1999	2000	2001	2002	2003	2004
All races	2.8	2.6	2.4	2.3	2.5	1.9	2.1	2.1	2.3	2.4
White	2.1	2.2	1.7	1.4	1.7	1.3	1.3	1.5	1.6	1.7
Black	4.5	3.8	4.4	4.3	4.2	3.3	3.8	3.7	4.1	4.1

Postneonatal Mortality Rate, Maryland and the United States, 1995-2004.

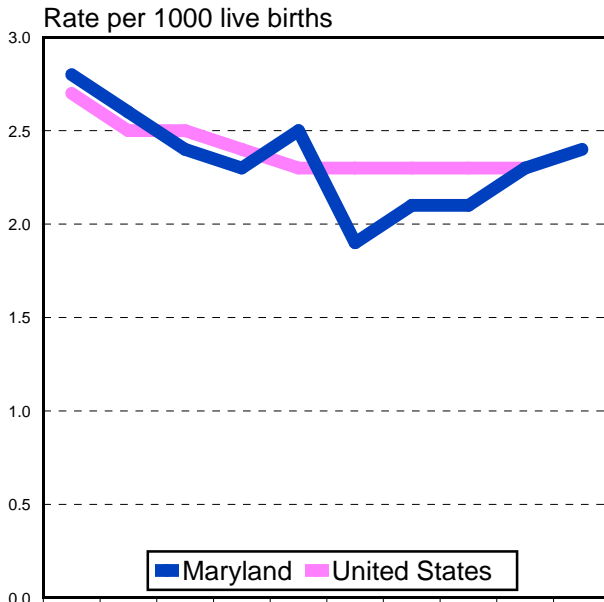

	1995	1996	1997	1998	1999	2000	2001	2002	2003	2004
Maryland	2.8	2.6	2.4	2.3	2.5	1.9	2.1	2.1	2.3	2.4
United States	2.7	2.5	2.5	2.4	2.3	2.3	2.3	2.3	2.3*	**

Postneonatal Mortality Rate by Race and Hispanic Origin***, Maryland, 2004.

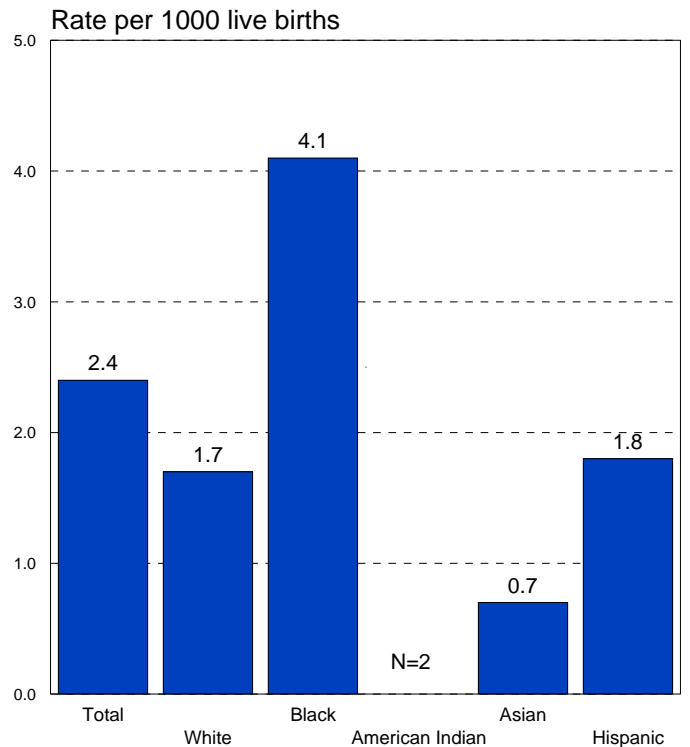

* U.S. data preliminary.

**U.S. data not available.

***Persons of Hispanic origin may be any race.

LEADING CAUSES OF DEATH

Percent* Distribution of Deaths by Cause, Maryland, 2004.

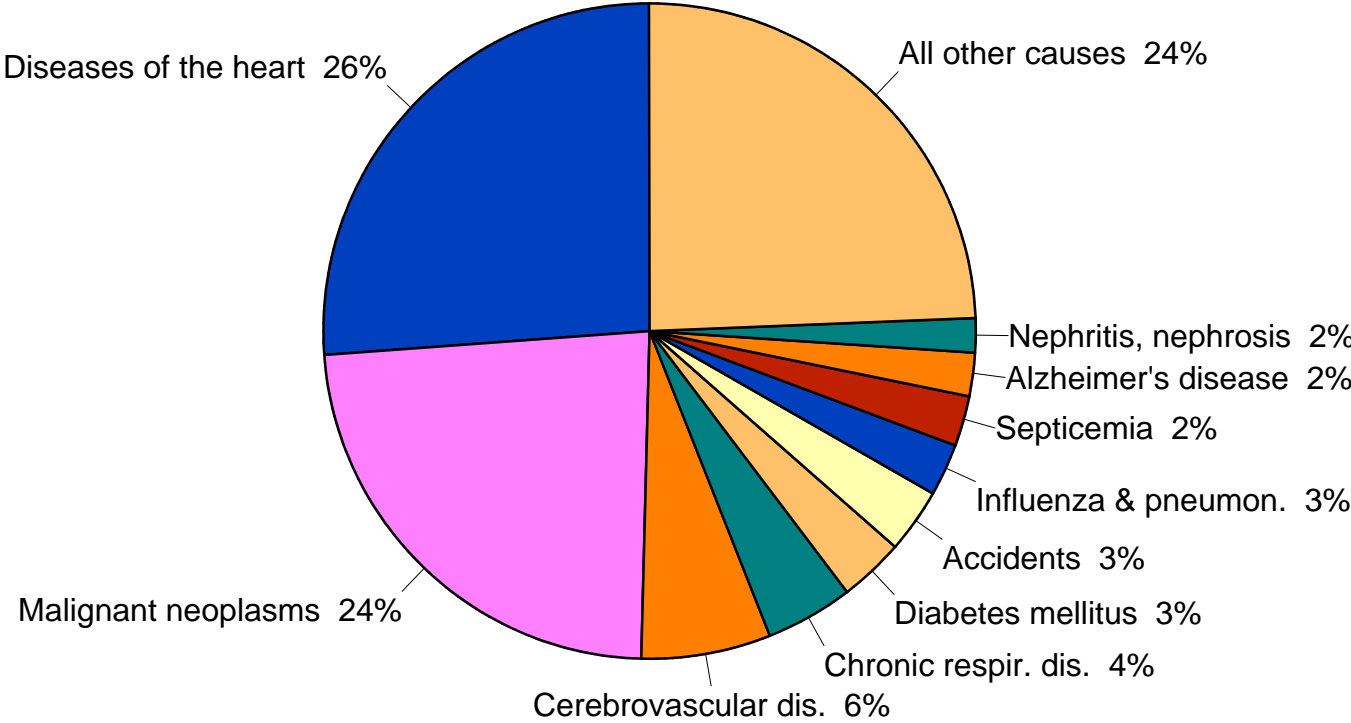

*Total percent does not add to 100 due to rounding.

MORTALITY

Age-adjusted Mortality Rate*** for All Causes of Death by Race, Maryland, 1995-2004.

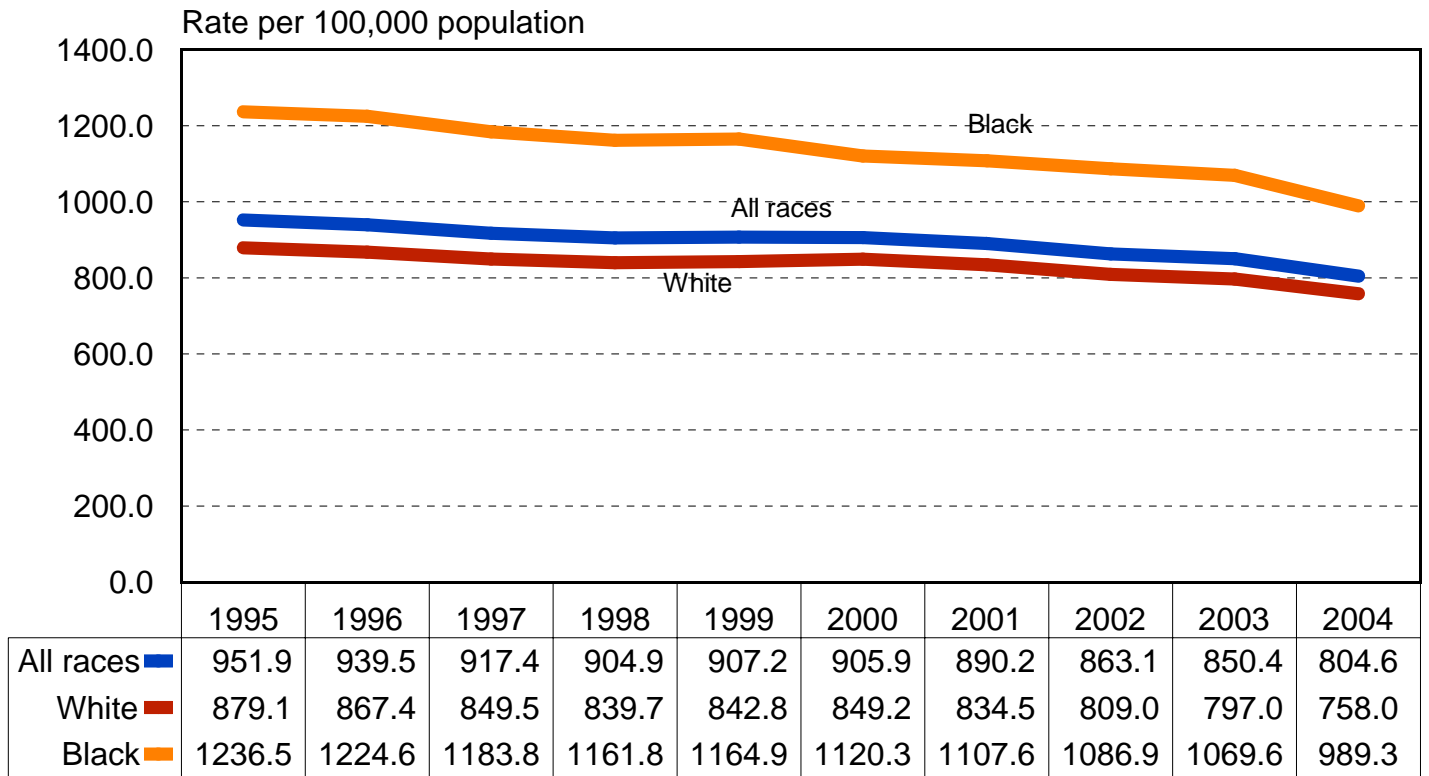

Age-Adjusted Death Rate*** for All Causes of Death, Maryland and the U.S., 1995-2004.

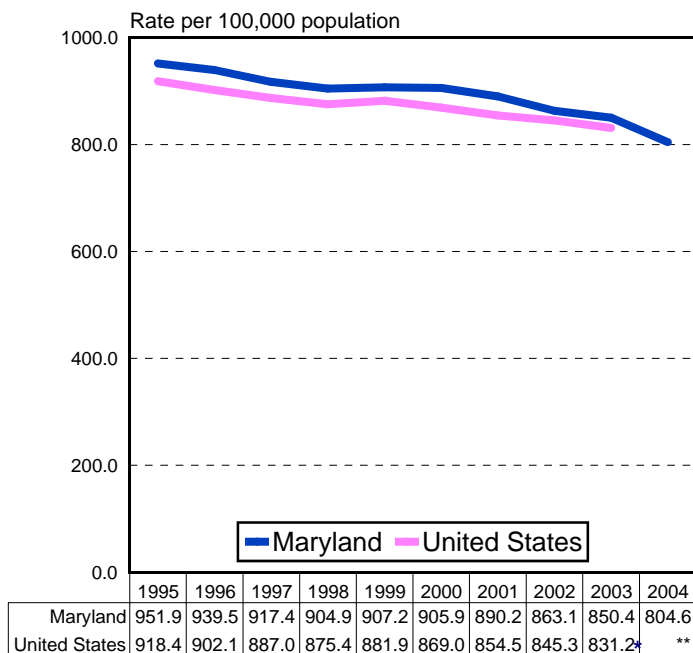

Age-Adjusted Death Rate*** for All Causes of Death by Race and Sex, Maryland, 2004.

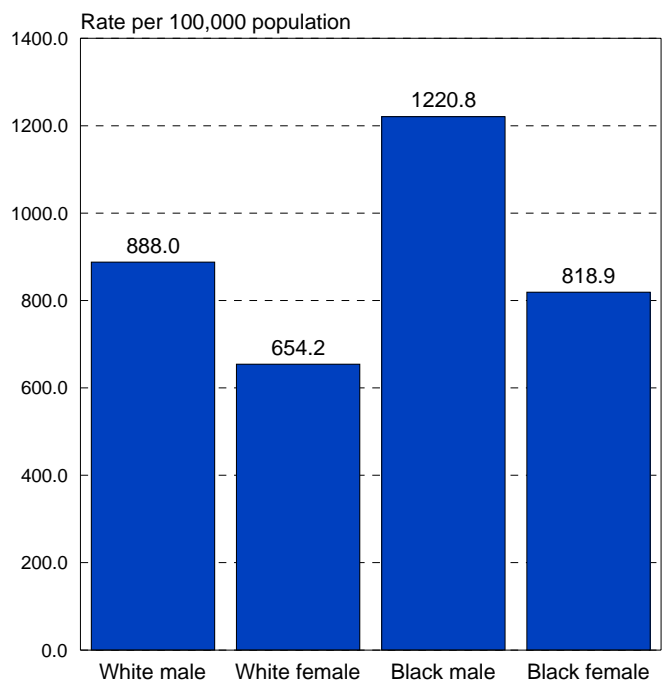

*U.S. data preliminary.
 **U.S. data not available.
 ***Death rates are age-adjusted to the 2000 projected U.S. population.

DISEASES OF THE HEART

Age-Adjusted Death Rate*** for Diseases of the Heart by Race, Maryland, 1995-2004.

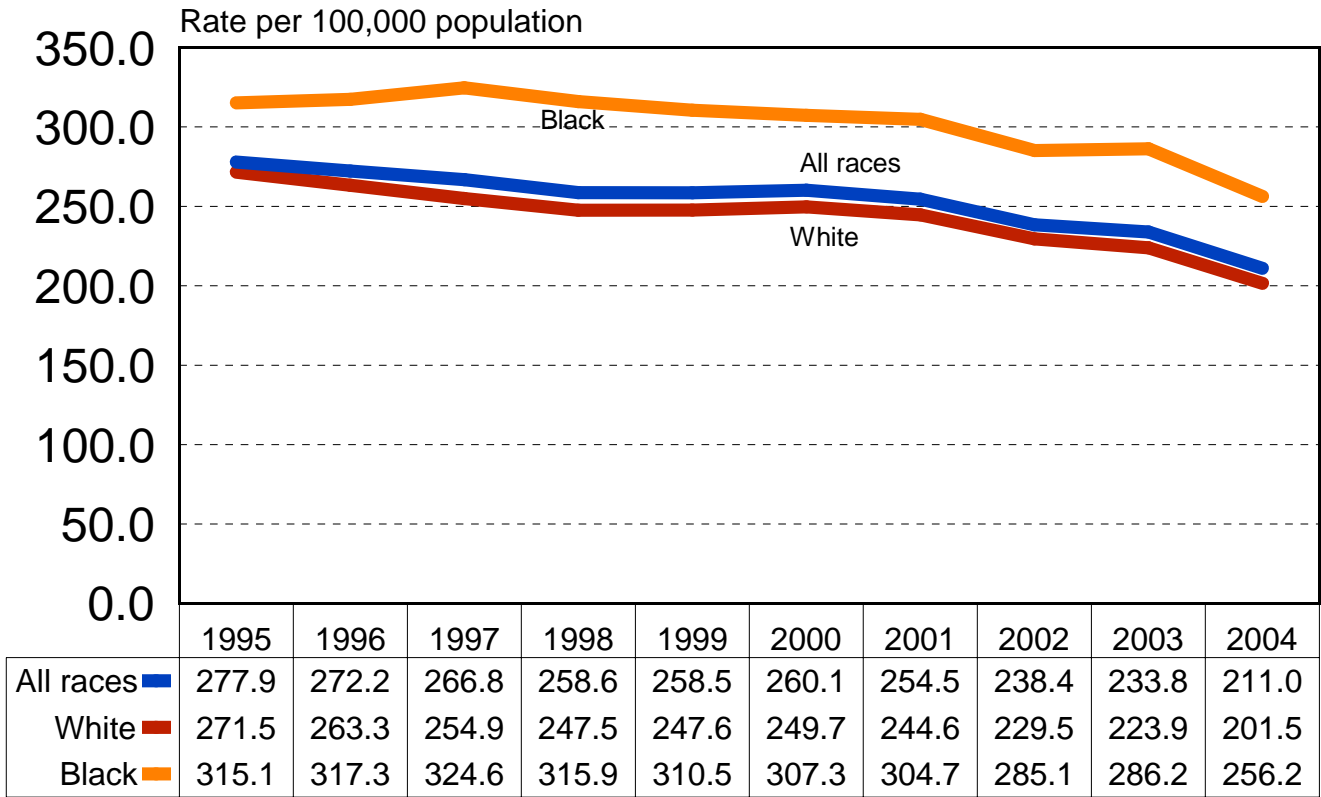

Age-Adjusted Death Rate*** for Diseases of the Heart, Maryland and the U.S., 1995-2004. Age-Adjusted Death Rate*** for Diseases of the Heart by Race and Sex, Maryland, 2004.

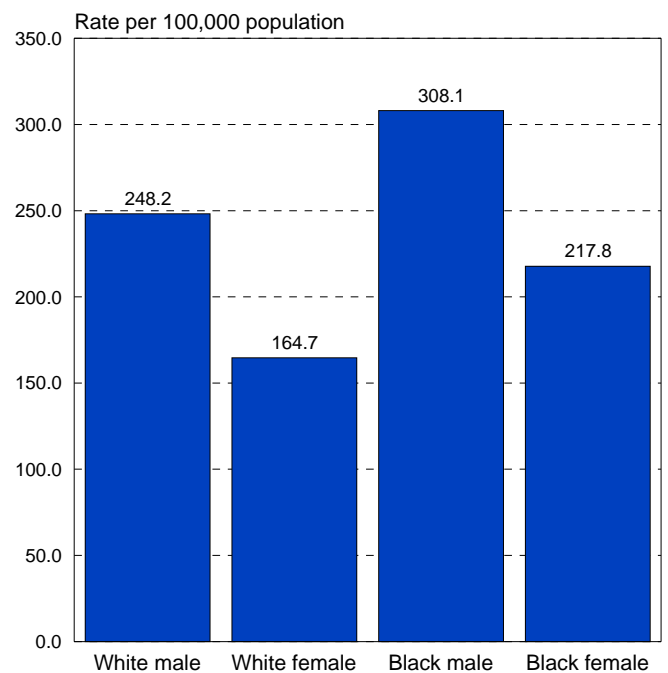
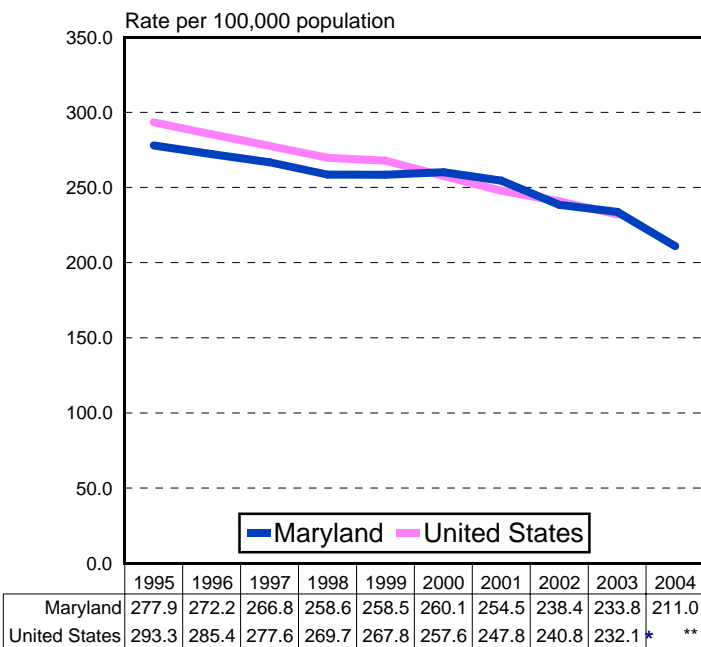

*U.S. data preliminary.
 **U.S. data not available.
 ***Death rates are age-adjusted to the 2000 projected U.S. population.

MALIGNANT NEOPLASMS

Age-Adjusted Death Rate*** for Malignant Neoplasms by Race, Maryland, 1995-2004.

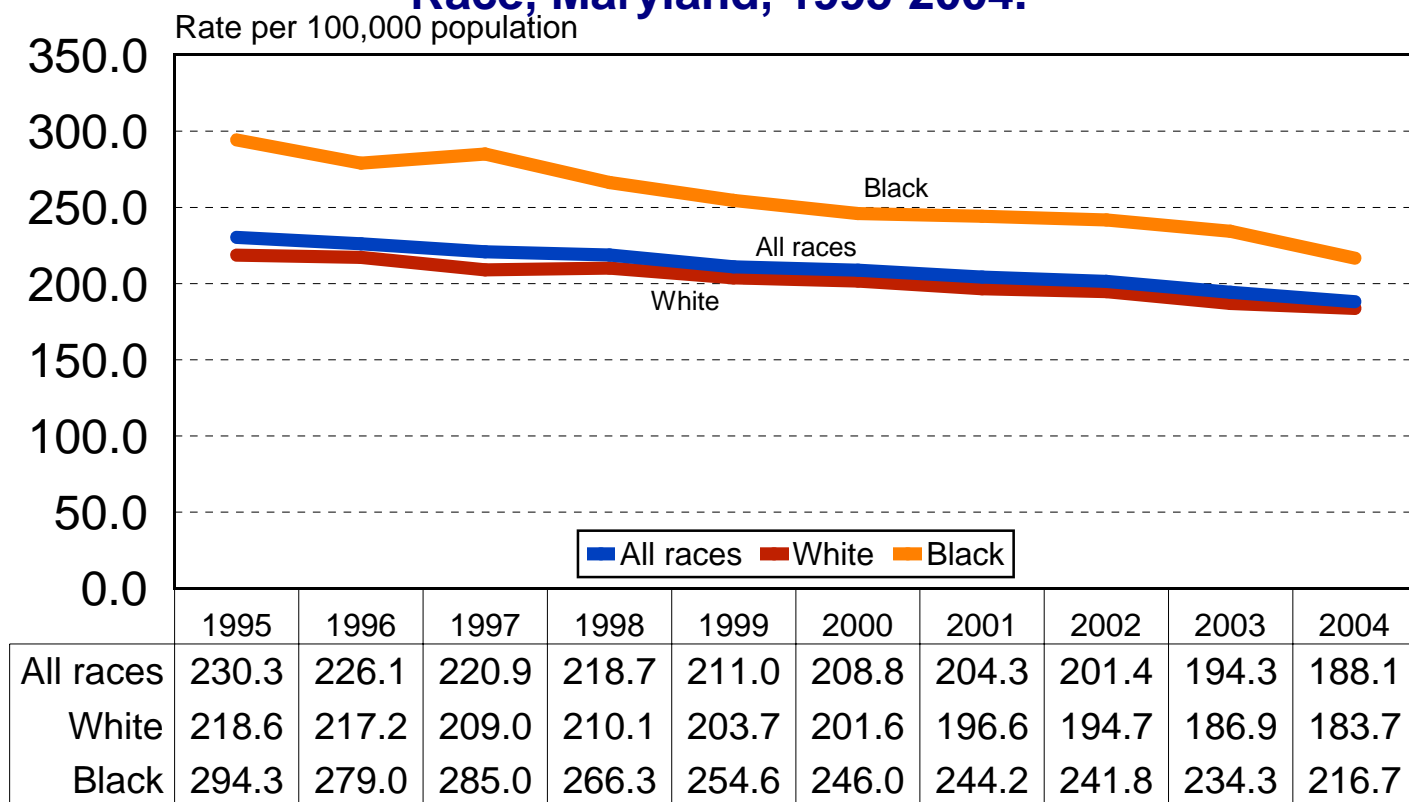

Age-adjusted Mortality Rate*** for Malignant Neoplasms, Maryland and the U.S., 1995-2004.

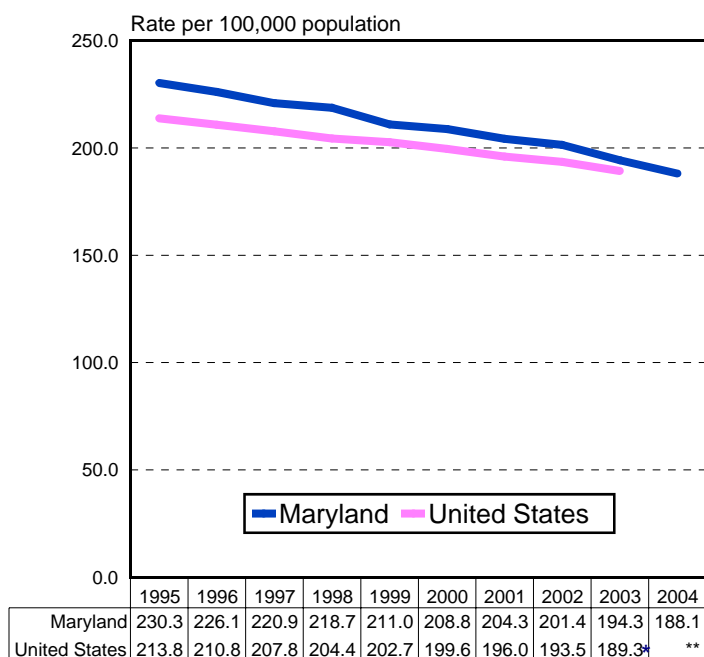

Age-Adjusted Death Rate* for Malignant Neoplasms by Race and Sex, Maryland, 2004.

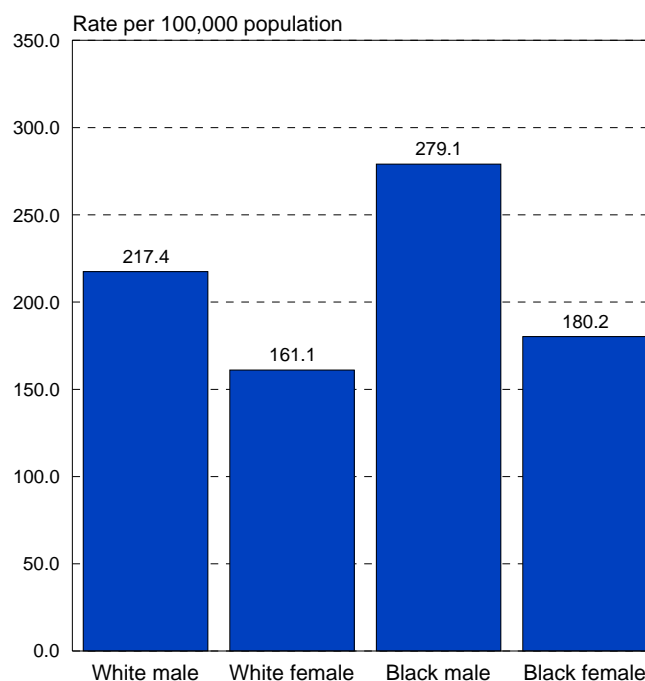

*U.S. data preliminary.

**U.S. data not available.

***Death rates are age-adjusted to the 2000 projected U.S. population.

CEREBROVASCULAR DISEASES

Age-Adjusted Death Rate*** for Cerebrovascular Diseases by Race, Maryland, 1995-2004.

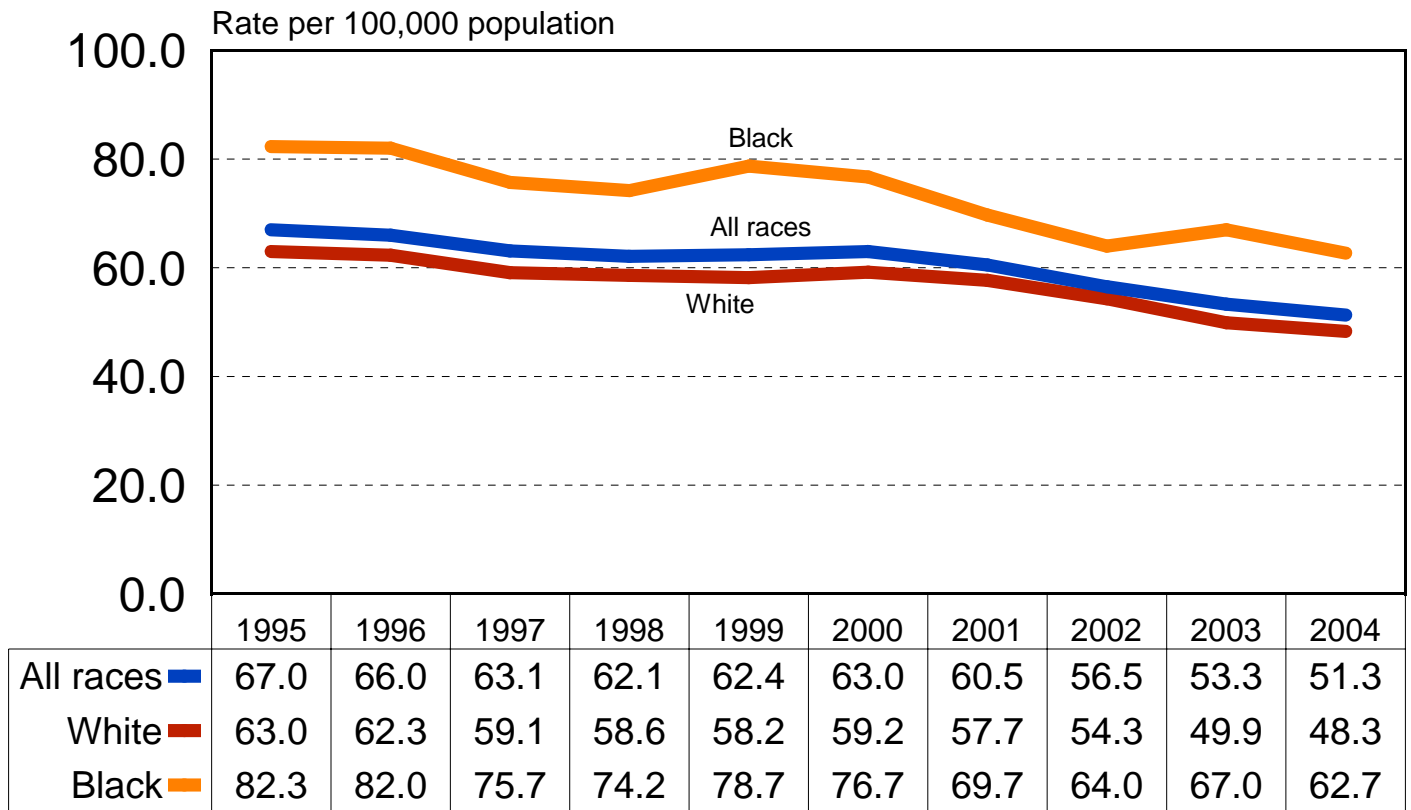

Age-Adjusted Death Rate*** for Cerebrovascular Diseases, Maryland and the U.S., 1995-2004.

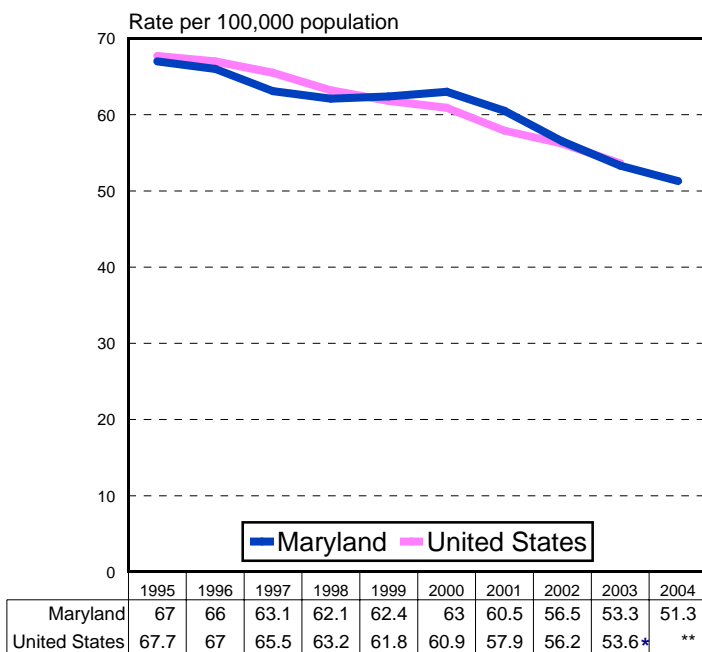

Age-Adjusted Death Rate*** for Cerebrovascular Diseases by Race and Sex, Maryland, 2004.

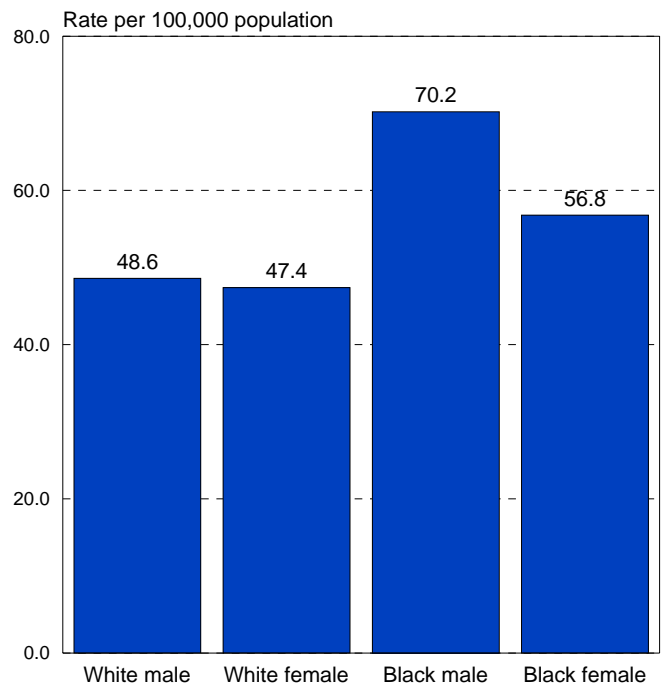

*U.S. data preliminary.

**U.S. data not available.

***Death rates are age-adjusted to the 2000 projected U.S. population.

CHRONIC LOWER RESPIRATORY DISEASES

Age-Adjusted Death Rate*** for Chronic Lower Respiratory Diseases by Race, Maryland, 1995-2004.

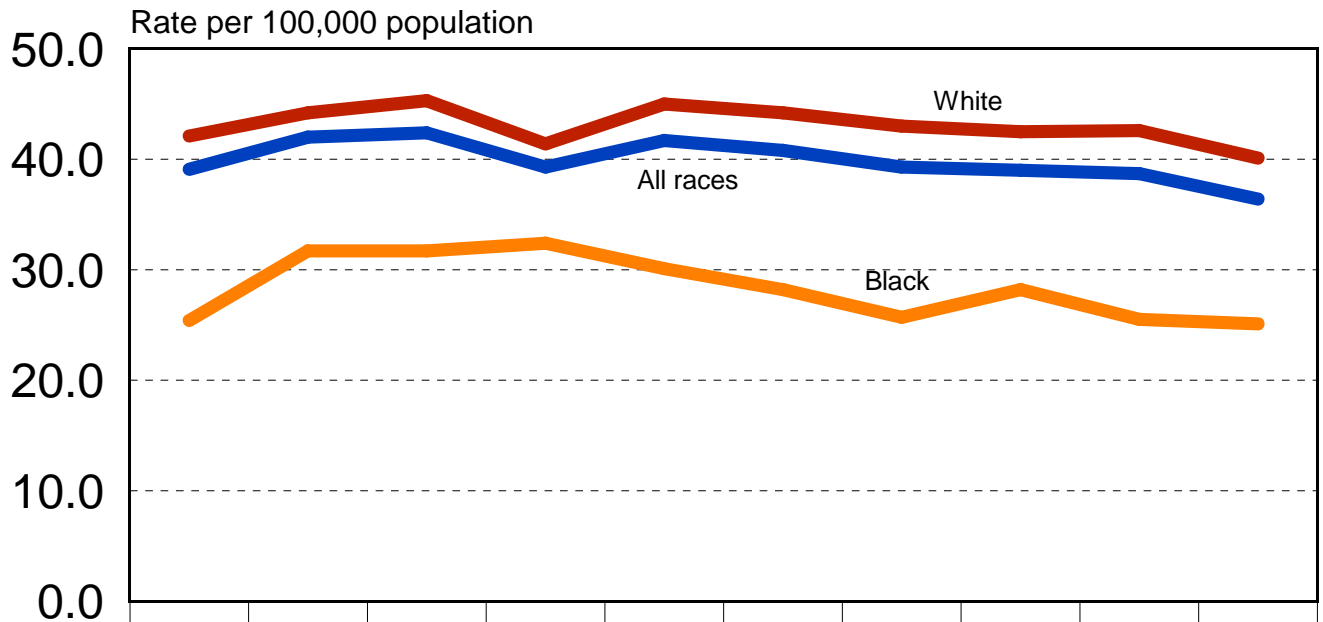

	1995	1996	1997	1998	1999	2000	2001	2002	2003	2004
All races	39.1	42.0	42.4	39.3	41.7	40.8	39.3	39.0	38.7	36.4
White	42.1	44.2	45.3	41.4	45.0	44.2	43.0	42.5	42.6	40.1
Black	25.4	31.7	31.7	32.4	30.1	28.2	25.7	28.2	25.5	25.1

Age-Adjusted Death Rate*** for Chronic Lower Respiratory Diseases, Maryland and the U.S., 1995-2004.

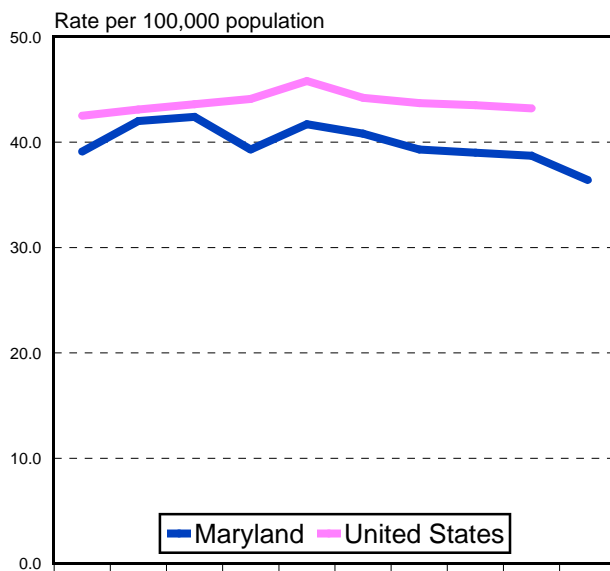

	1995	1996	1997	1998	1999	2000	2001	2002	2003	2004
Maryland	39.1	42.0	42.4	39.3	41.7	40.8	39.3	39.0	38.7	36.4
United States	42.5	43.1	43.6	44.1	45.8	44.2	43.7	43.5	43.2*	**

*U.S. data preliminary.

**U.S. data not available.

***Death rates are age-adjusted to the 2000 projected U.S. population.

Age-Adjusted Death Rate*** for Chronic Lower Respiratory Diseases by Race and Sex, Maryland, 2004.

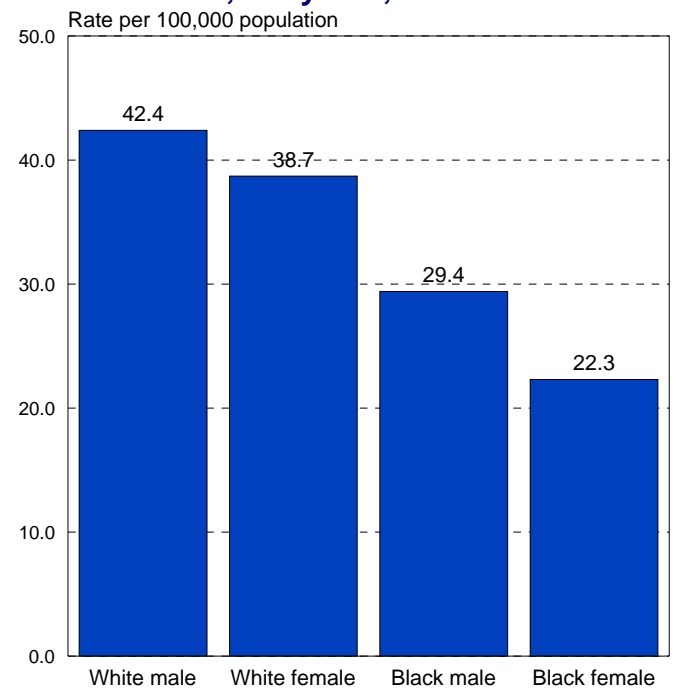

INFLUENZA AND PNEUMONIA

Age-Adjusted Death Rate*** for Influenza and Pneumonia by Race, Maryland, Selected Years, 1995-2004.

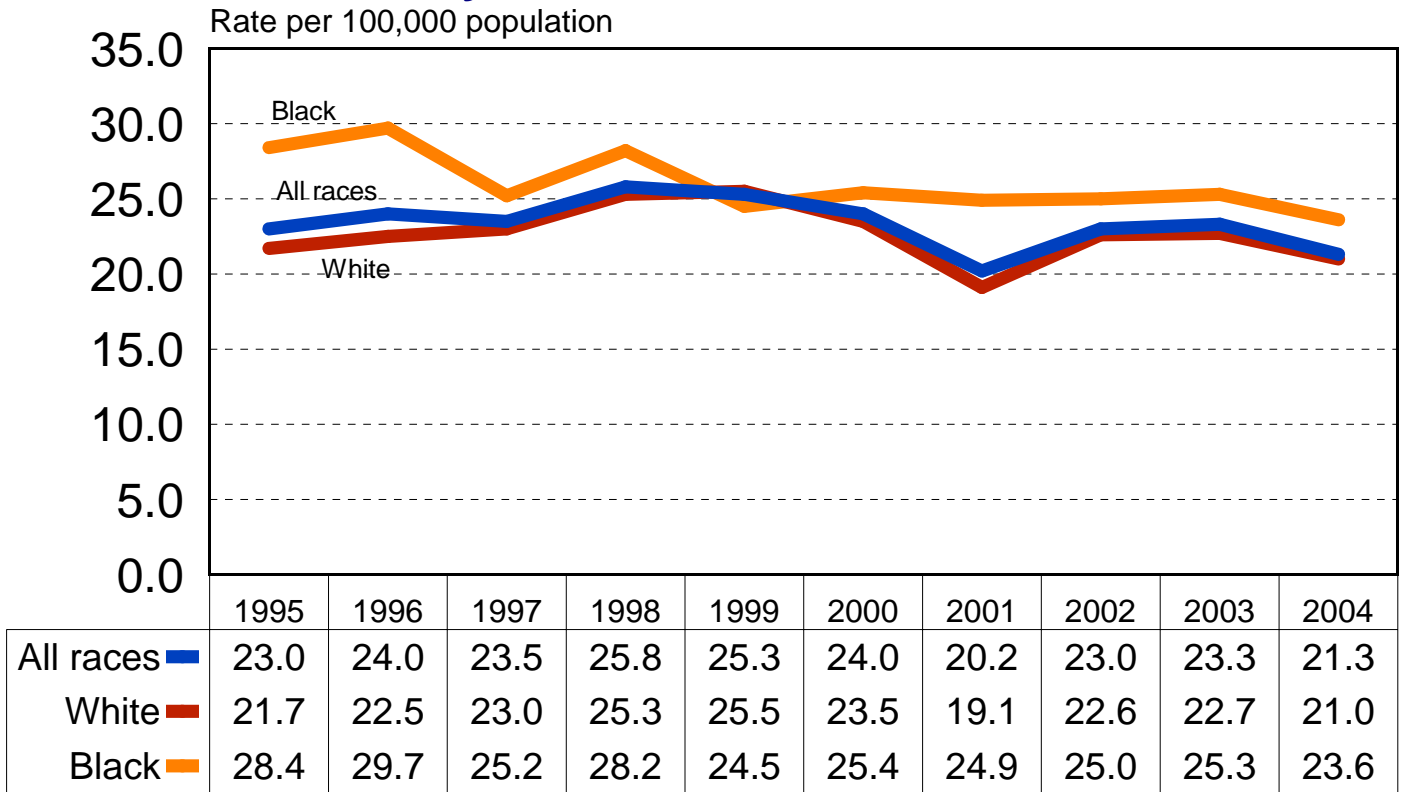

Age-Adjusted Death Rate*** for Influenza and Pneumonia, Maryland and the U.S., 1995-2004.

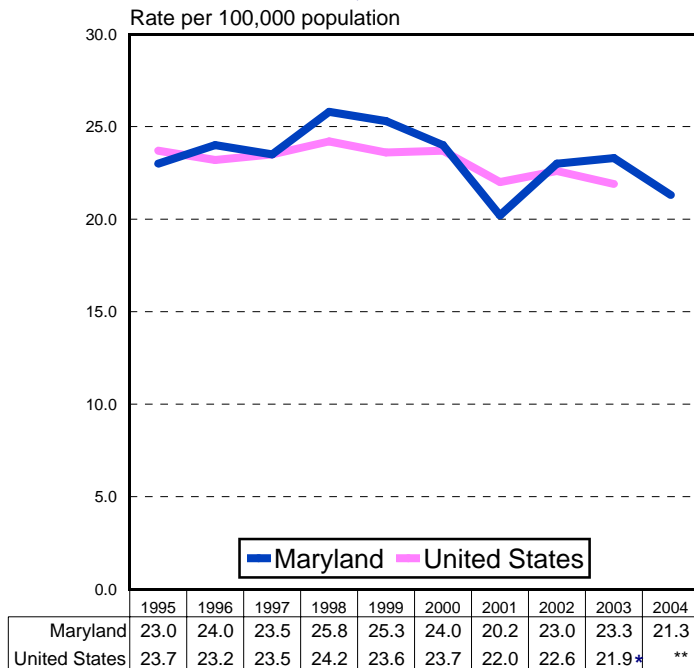

Age-Adjusted Death Rate*** for Influenza and Pneumonia by Race and Sex, Maryland, 2004.

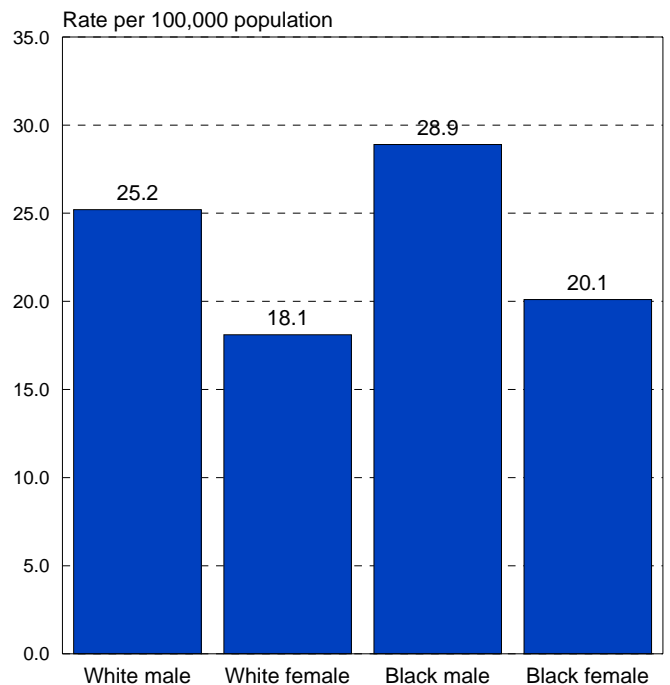

*U.S. data preliminary.

**U.S. data not available.

***Death rates are age-adjusted to the 2000 projected U.S. population.

ACCIDENTS

Age-Adjusted Death Rate*** for Accidents by Race, Maryland, 1995-2004.

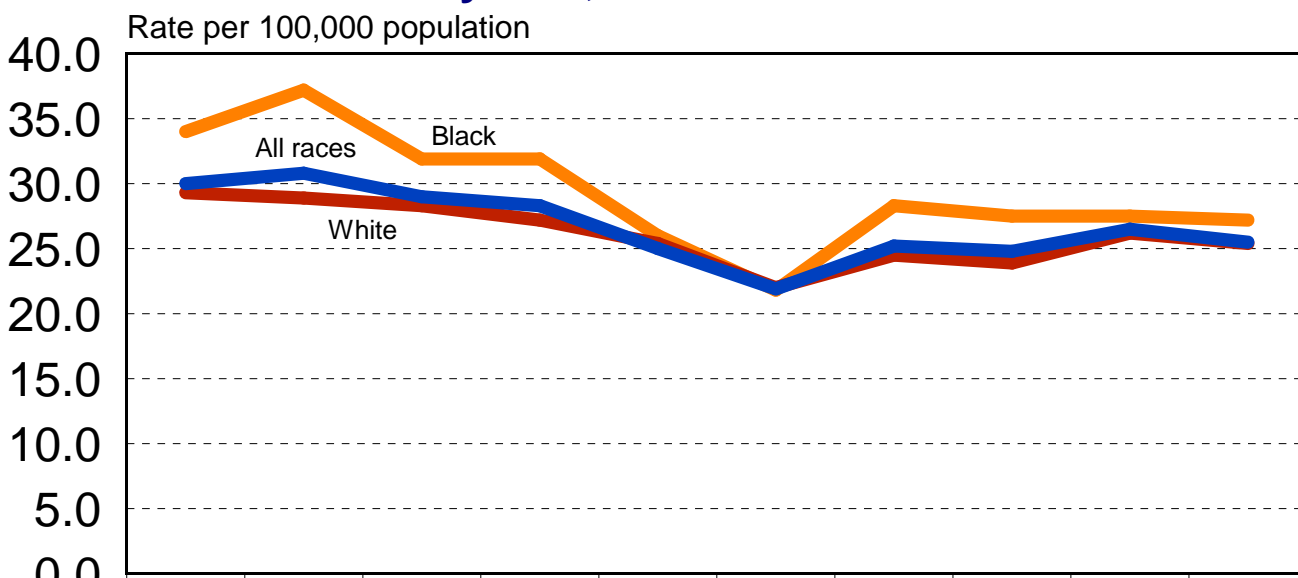

	1995	1996	1997	1998	1999	2000	2001	2002	2003	2004
All races	30.0	30.8	29.0	28.3	25.0	21.9	25.2	24.8	26.5	25.5
White	29.3	28.9	28.3	27.2	25.4	22.0	24.5	23.9	26.2	25.4
Black	34.0	37.2	31.9	31.9	26.0	21.8	28.3	27.5	27.5	27.2

Age-Adjusted Death Rate*** for Accidents, Maryland and the U.S., 1995-2004.

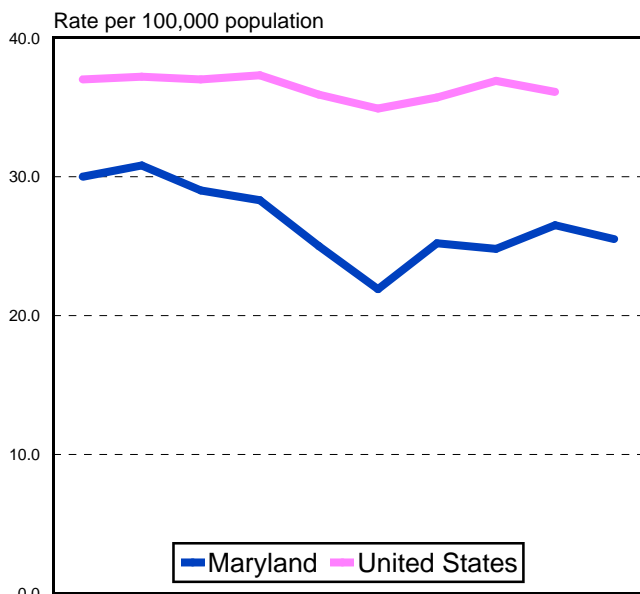

	1995	1996	1997	1998	1999	2000	2001	2002	2003	2004
Maryland	30.0	30.8	29.0	28.3	25.0	21.9	25.2	24.8	26.5	25.5
United States	37.0	37.2	37.0	37.3	35.9	34.9	35.7	36.9	36.1*	**

Age-Adjusted Death Rate*** for Accidents by Race and Sex, Maryland, 2004.

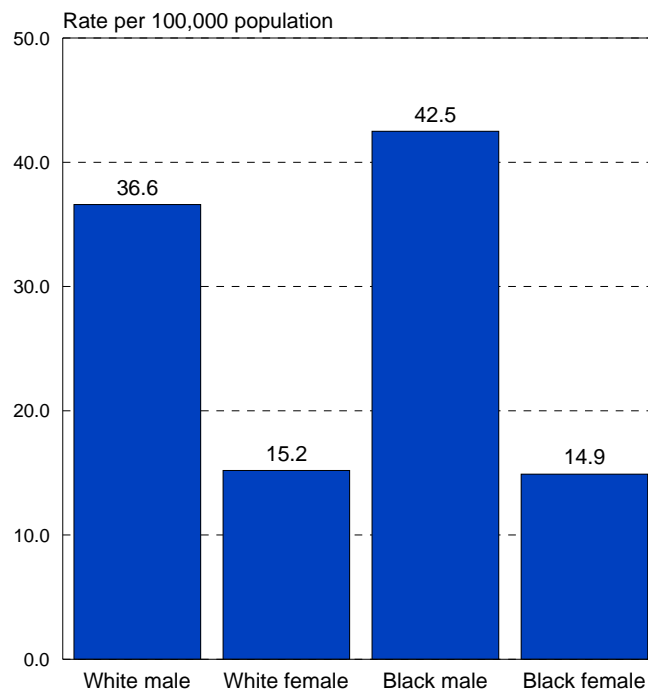

*U.S. data preliminary.

**U.S. data not available.

***Death rates are age-adjusted to the 2000 projected U.S. population.

DIABETES MELLITUS

Age-Adjusted Death Rate*** for Diabetes by Race, Maryland, 1995-2004.

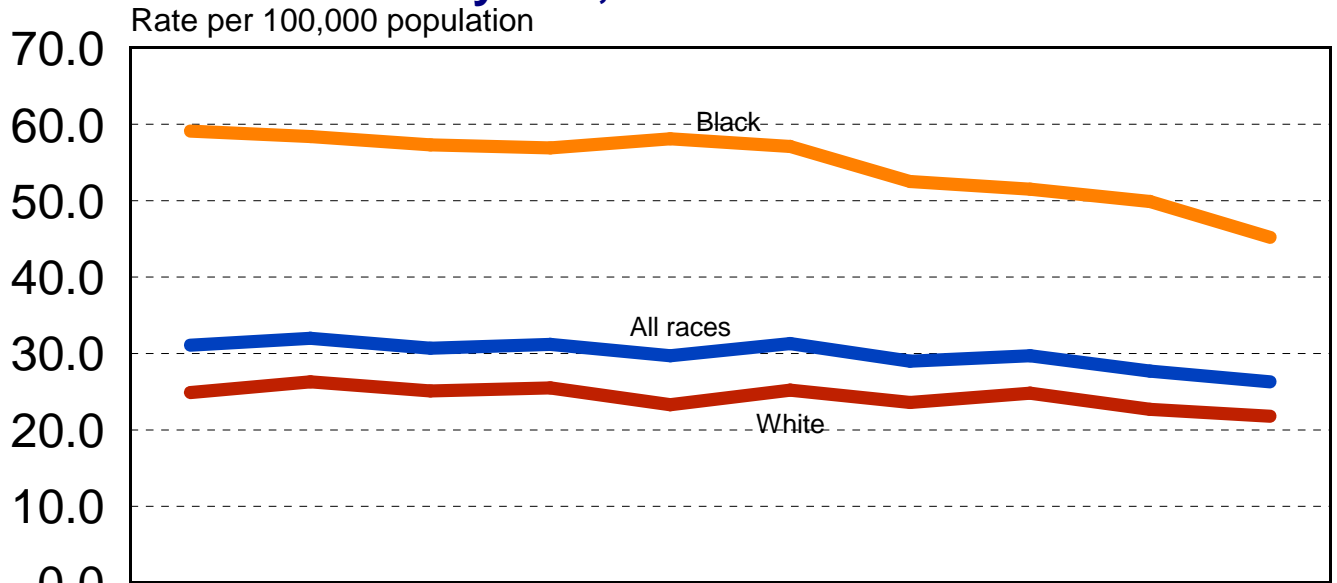

	1995	1996	1997	1998	1999	2000	2001	2002	2003	2004
All races	31.1	32.0	30.7	31.2	29.7	31.3	29.0	29.7	27.7	26.3
White	24.9	26.3	25.1	25.5	23.3	25.2	23.6	24.8	22.7	21.8
Black	59.1	58.4	57.3	56.9	58.1	57.1	52.5	51.5	49.9	45.2

Age-Adjusted Death Rate*** for Diabetes, Maryland and the U.S., 1995-2004.

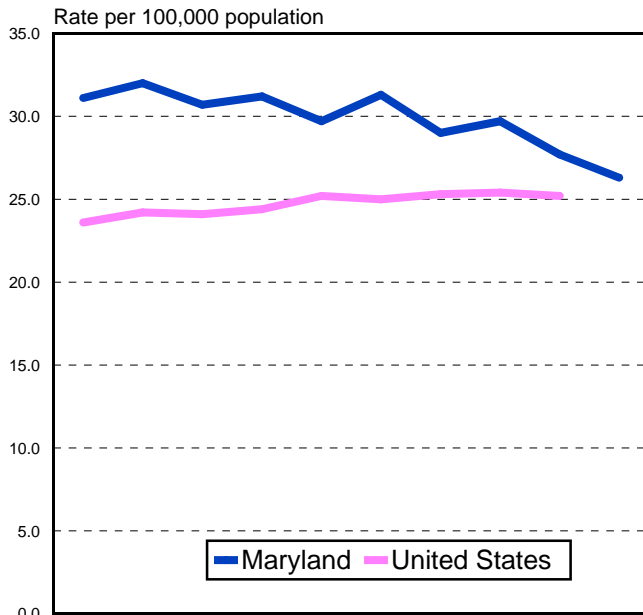

	1995	1996	1997	1998	1999	2000	2001	2002	2003	2004
Maryland	31.1	32.0	30.7	31.2	29.7	31.3	29.0	29.7	27.7	26.3
United States	23.6	24.2	24.1	24.4	25.2	25.0	25.3	25.4	25.2*	**

Age-Adjusted Death Rate*** for Diabetes by Race and Sex, Maryland, 2004.

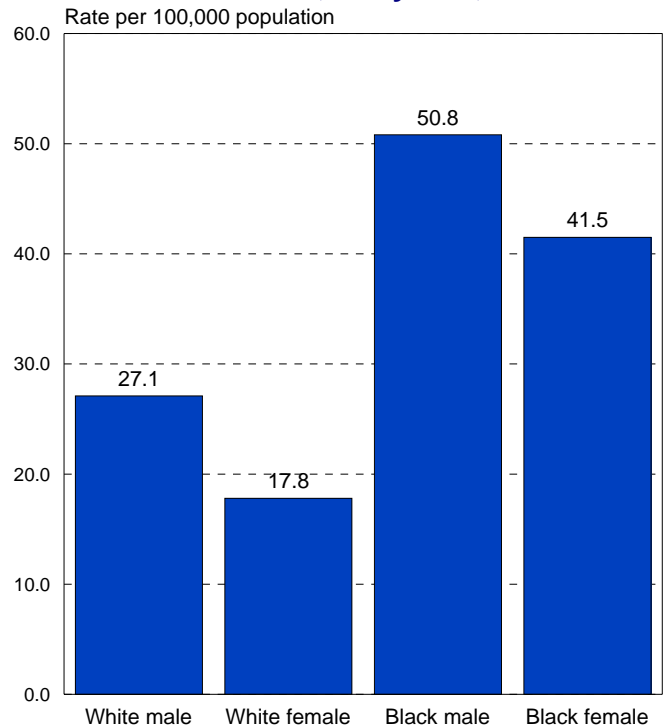

*U.S. data preliminary.

**U.S. data not available.

***Death rates are age-adjusted to the 2000 projected U.S. population.

SEPTICEMIA

Age-Adjusted Death Rate*** for Septicemia by Race, Maryland, Selected Years, 1995-2004.

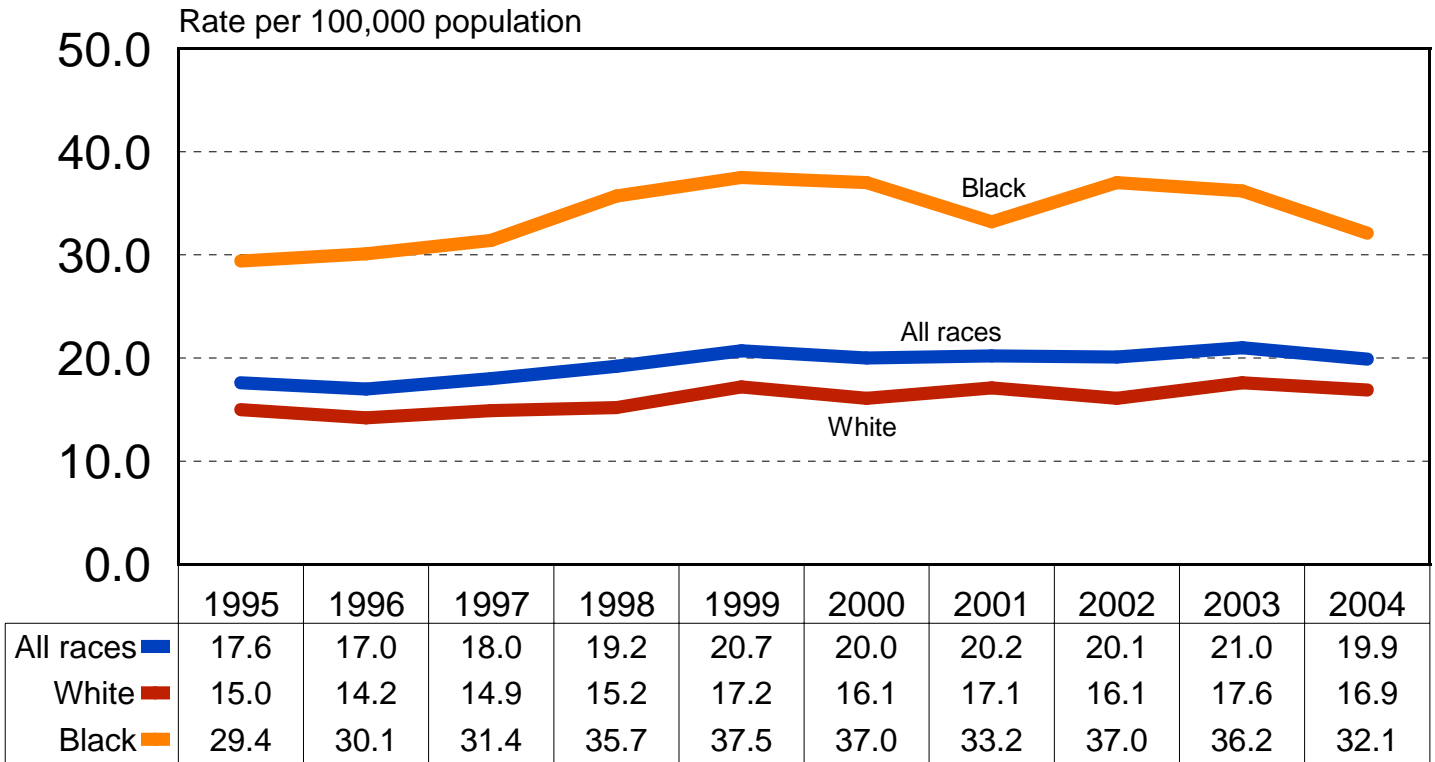

Age-Adjusted Death Rate*** for Septicemia, Maryland and the U.S., 1995-2004.

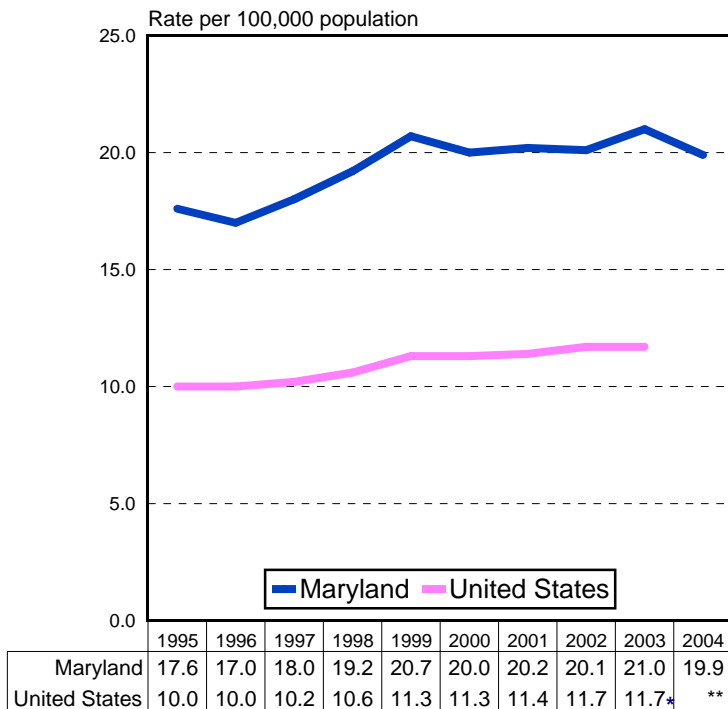

Age-Adjusted Death Rate*** for Septicemia by Race and Sex, Maryland, 2004.

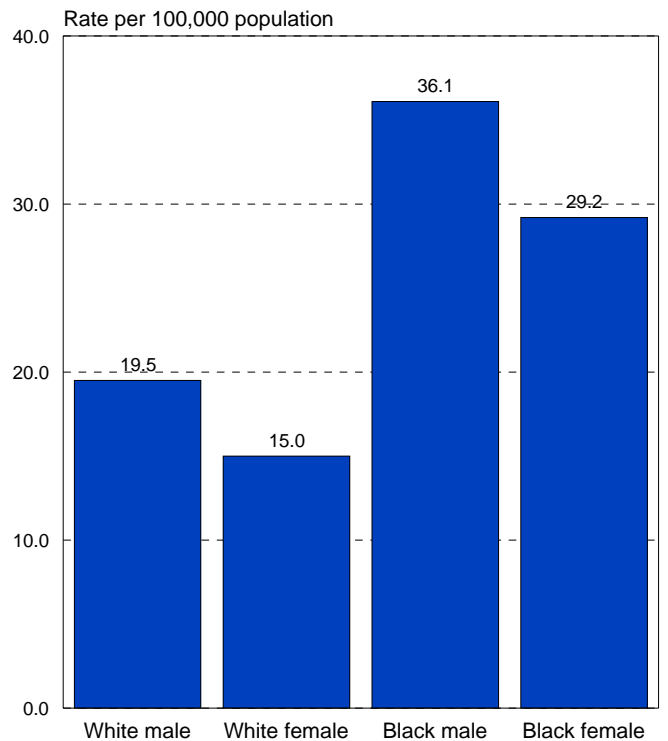

*U.S. data preliminary.

**U.S. data not available.

***Death rates are age-adjusted to the 2000 projected U.S. population.

HUMAN IMMUNODEFICIENCY VIRUS

Age-Adjusted Death Rate*** for Human Immunodeficiency Virus by Race, Maryland, Selected Years, 1995-2004.

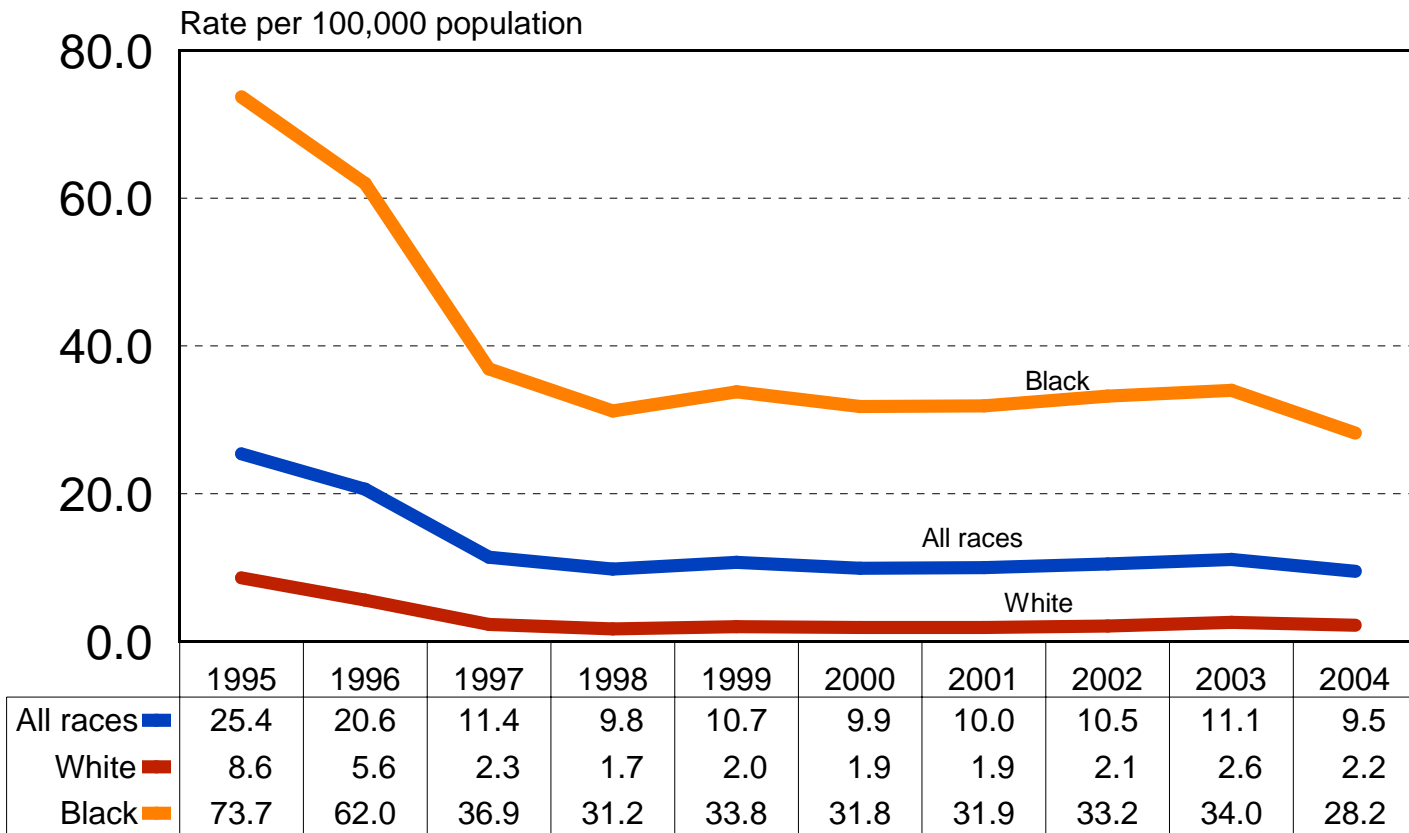

Age-Adjusted Death Rate* for Human Immunodeficiency Virus, Maryland and the U.S., 1995-2004.**

Age-Adjusted Death Rate* for Human Immunodeficiency Virus by Race and Sex, Maryland, 2004.**

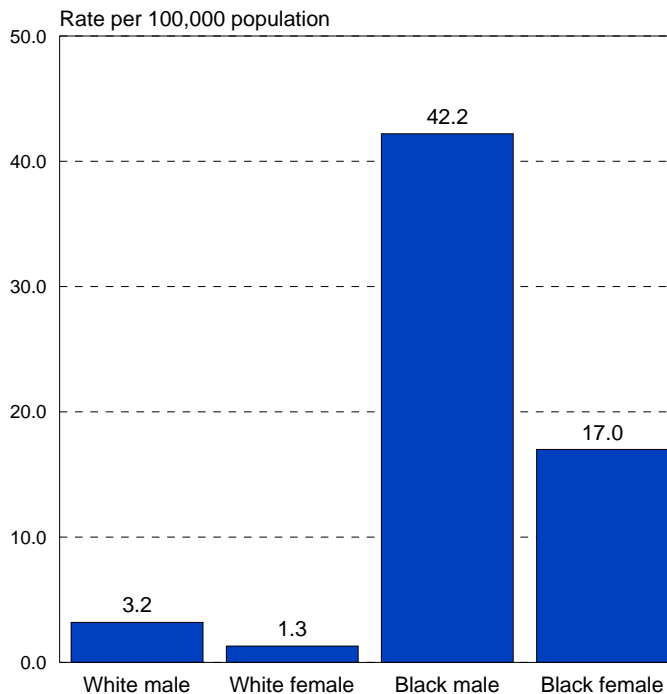
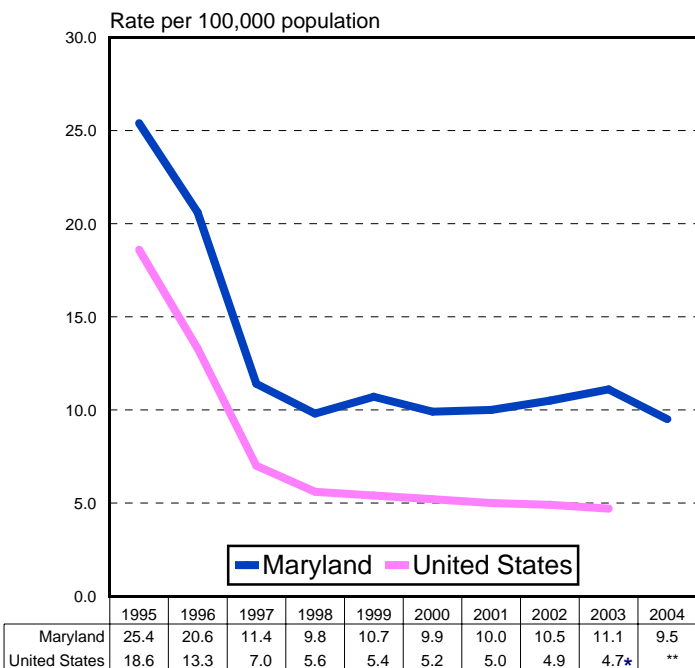

*U.S. data preliminary.

**U.S. data not available.

***Death rates are age-adjusted to the 2000 projected U.S. population.

ALZHEIMER'S DISEASE

Age-Adjusted Death Rate*** for Alzheimer's Disease by Race, Maryland, Selected Years, 1995-2004.

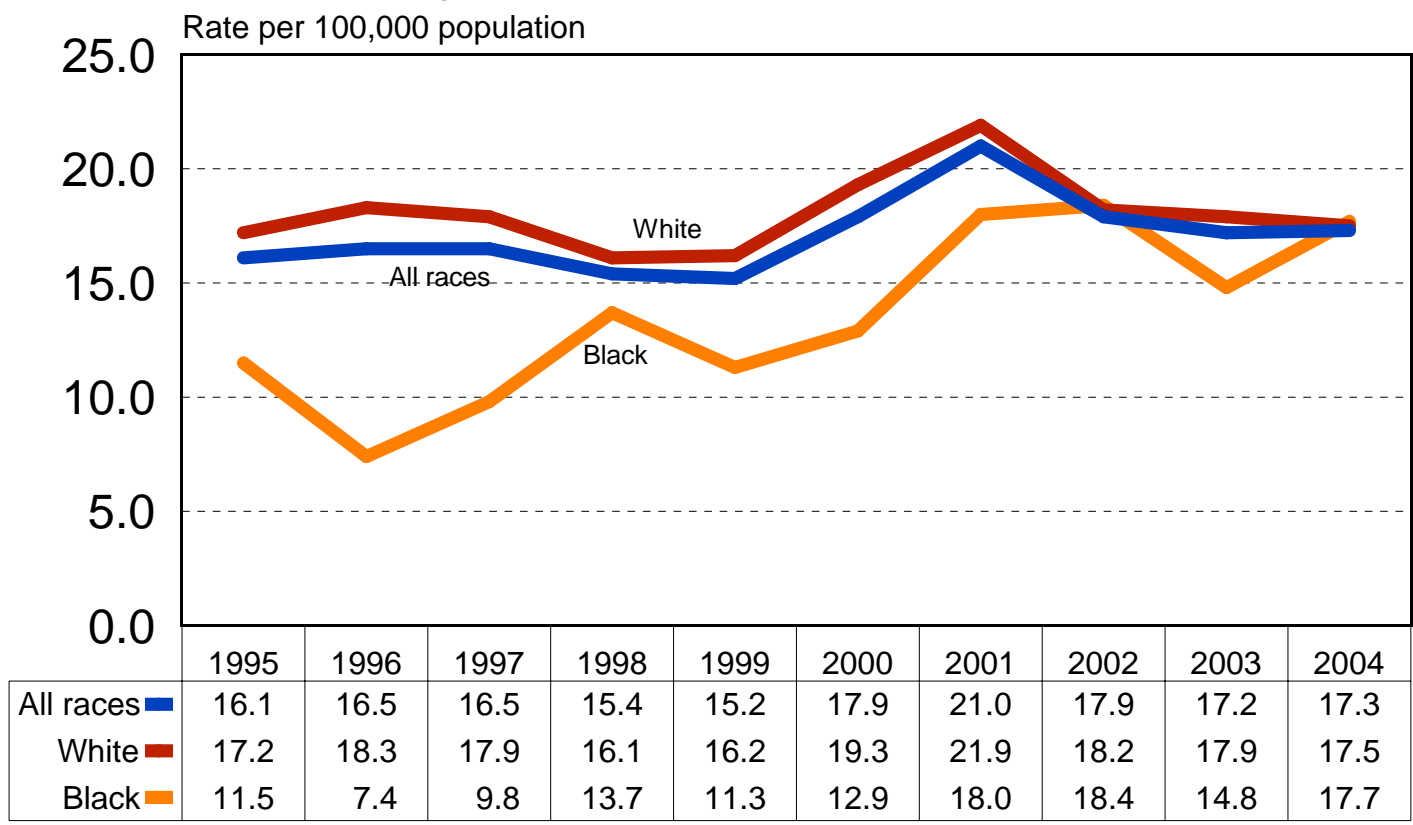

Age-Adjusted Death Rate*** for Alzheimer's Disease, Maryland and the U.S., 1995-2004.

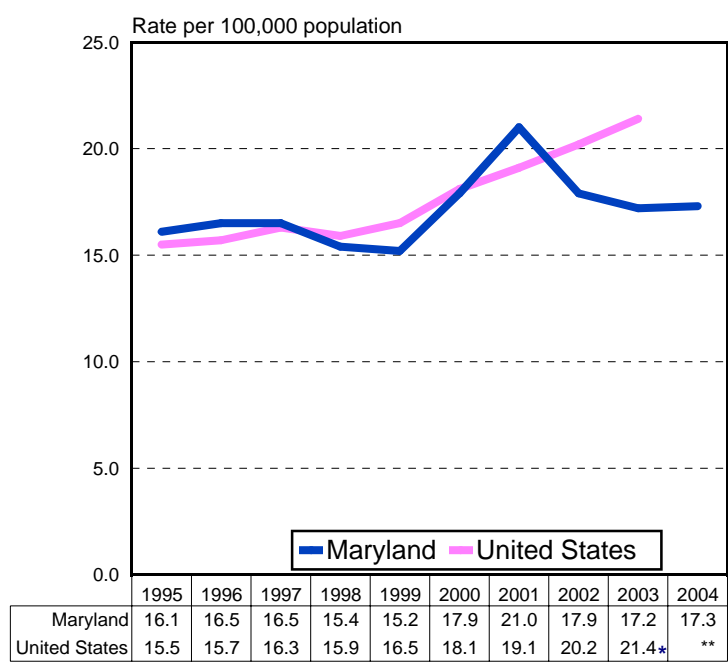

Age-Adjusted Death Rate*** for Alzheimer's Disease by Race and Sex, Maryland, 2004.

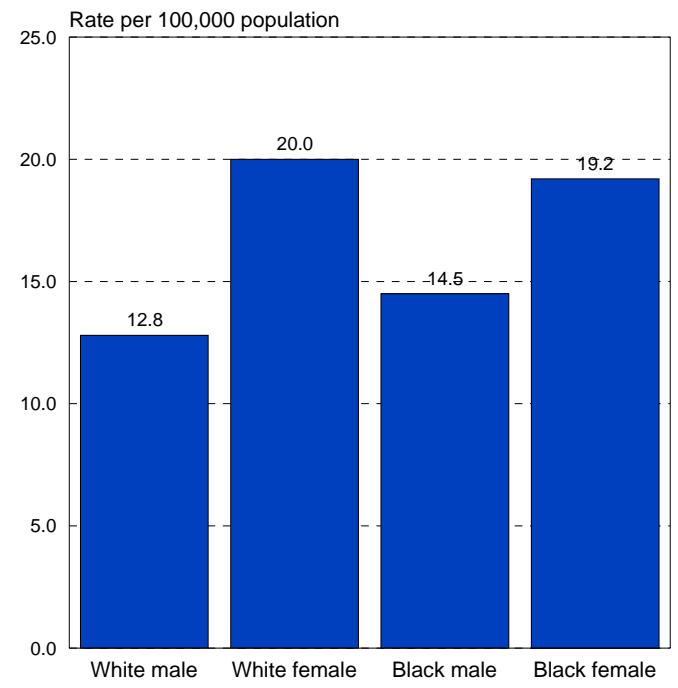

*U.S. data preliminary.
 **U.S. data not available.
 ***Death rates are age-adjusted to the 2000 projected U.S. population.

ASSAULT (HOMICIDE)

Age-Adjusted Death Rate*** for Assault (Homicide) by Race, Maryland, Selected Years, 1995-2004.

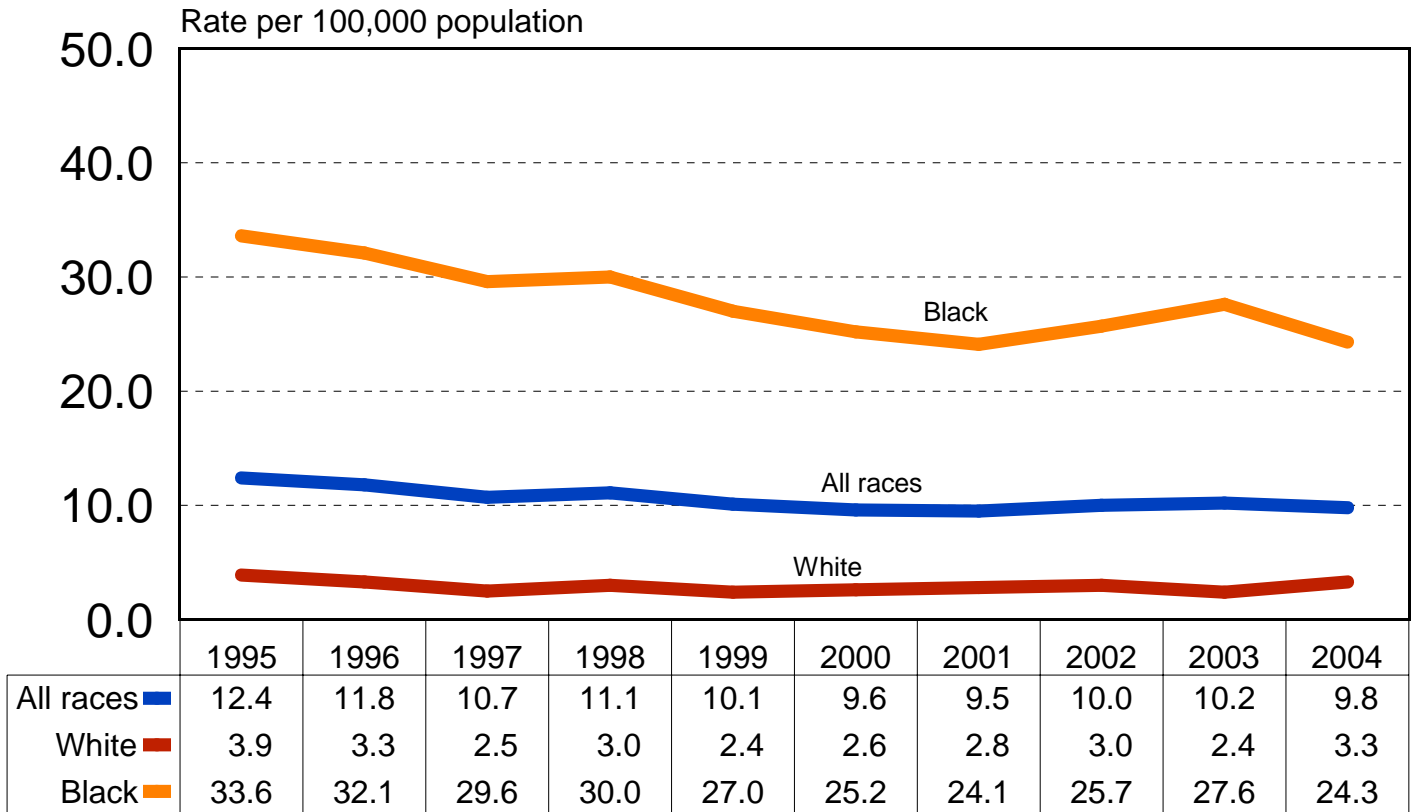

Age-Adjusted Death Rate*** for Assault, Maryland and the U.S., 1995-2004.

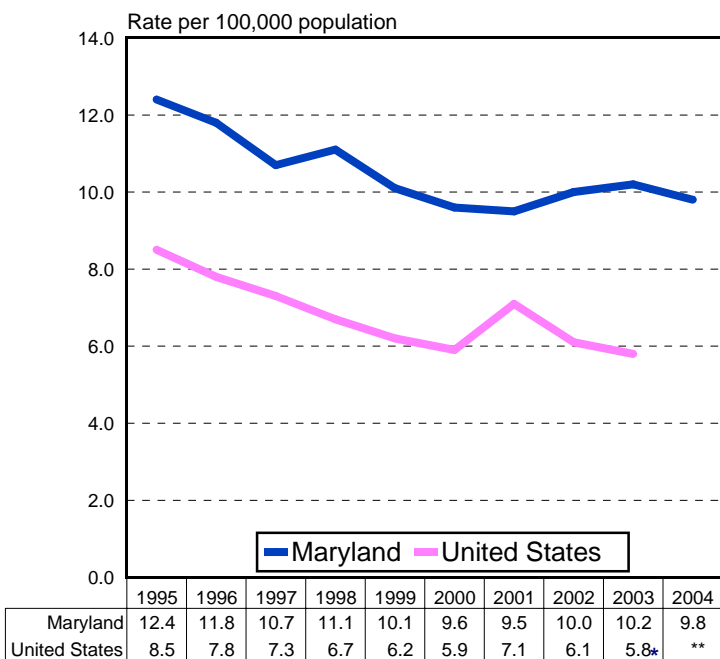

Age-Adjusted Death Rate*** for Assault by Race and Sex, Maryland, 2004.

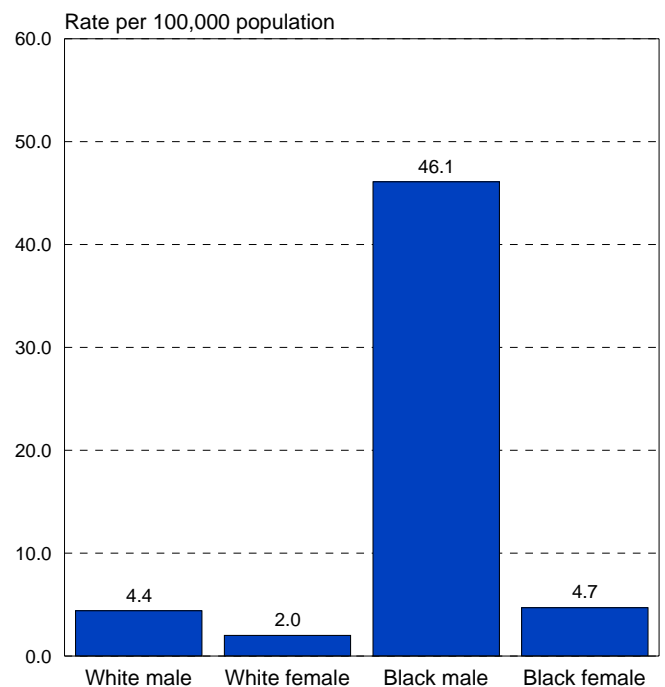

*U.S. data preliminary.

**U.S. data not available.

***Death rates are age-adjusted to the 2000 projected U.S. population.

INTENTIONAL SELF-HARM (SUICIDE)

Age-Adjusted Death Rate*** for Intentional Self-Harm (Suicide) by Race, Maryland, Selected Years, 1995-2004.

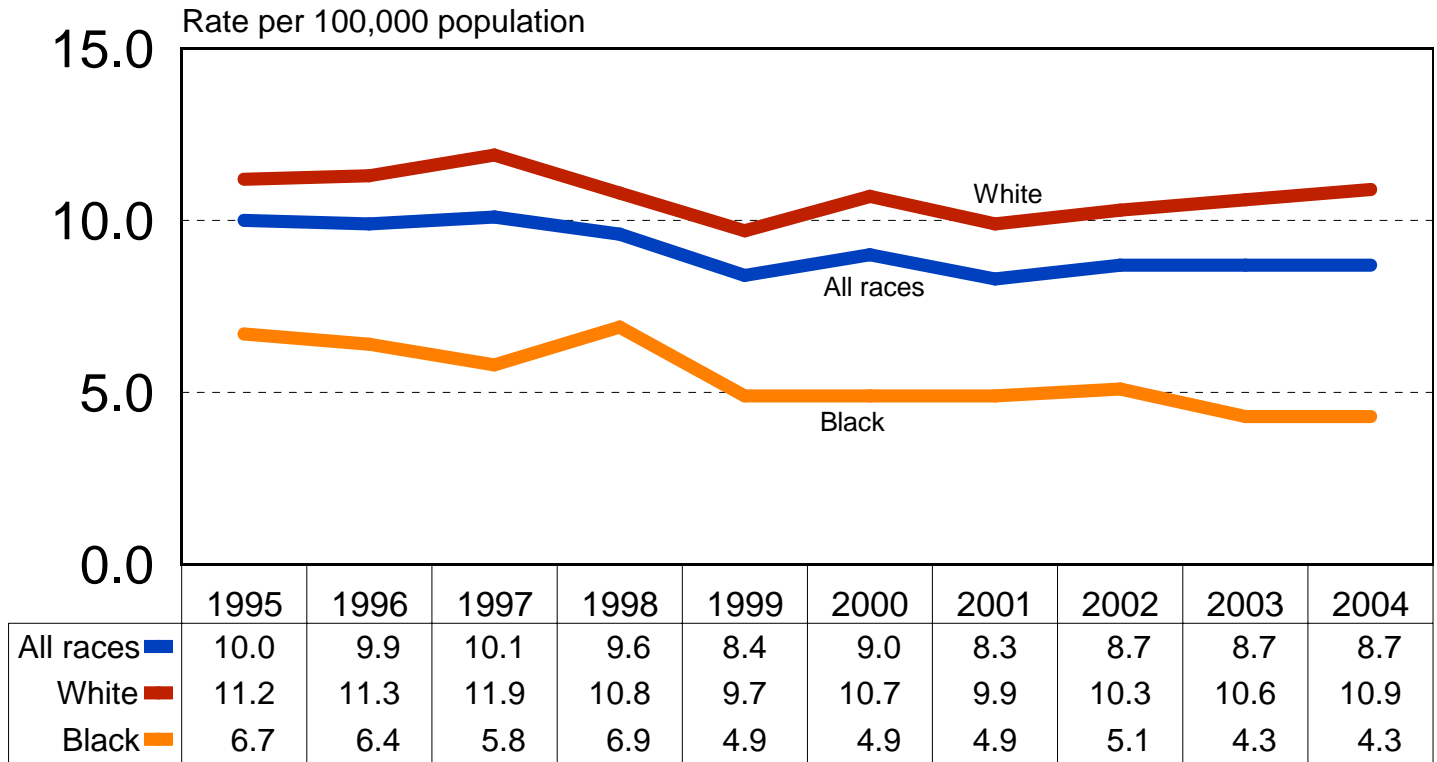

Age-Adjusted Death Rate*** for Intentional Self-Harm, Maryland and the U.S., 1995-2004.

Age-Adjusted Death Rate*** for Intentional Self-Harm by Race and Sex, Maryland, 2004.

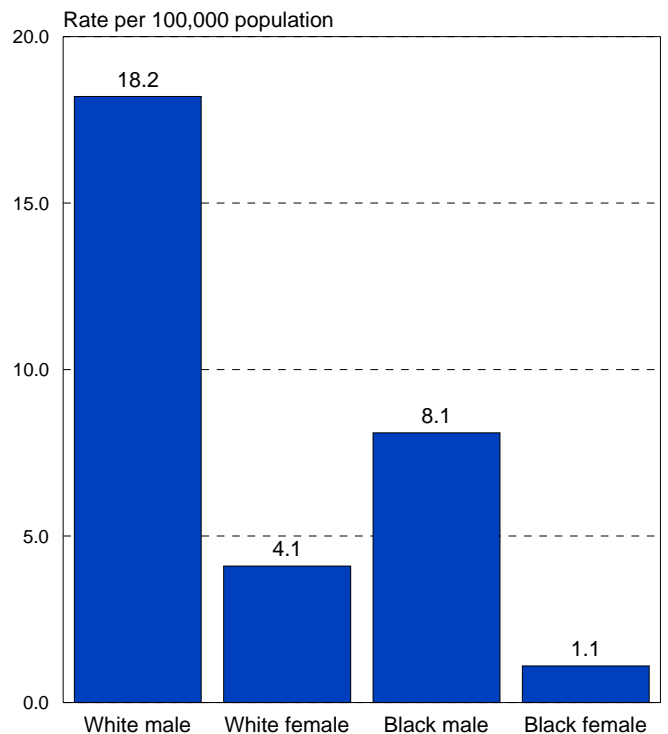
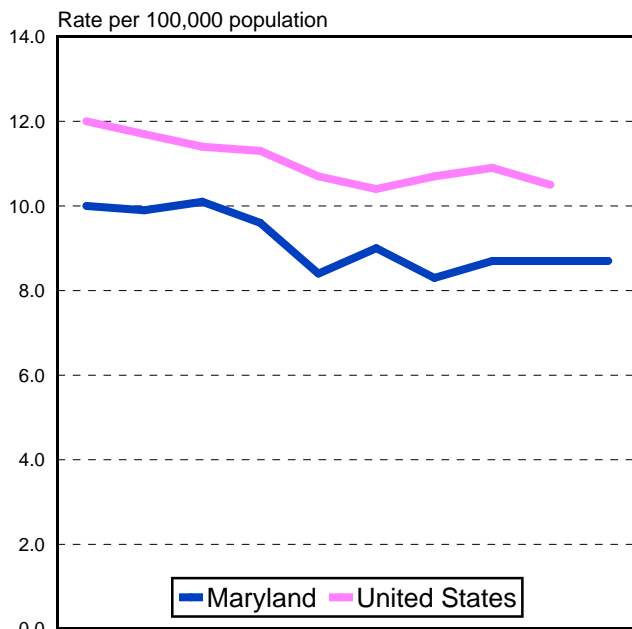

	1995	1996	1997	1998	1999	2000	2001	2002	2003	2004
Maryland	10.0	9.9	10.1	9.6	8.4	9.0	8.3	8.7	8.7	8.7
United States	12.0	11.7	11.4	11.3	10.7	10.4	10.7	10.9	10.5*	**

*U.S. data preliminary.
 **U.S. data not available.
 ***Death rates are age-adjusted to the 2000 projected U.S. population.

MARRIAGES

Number of First Marriages by Age of the Bride and Groom, Maryland, 2004.

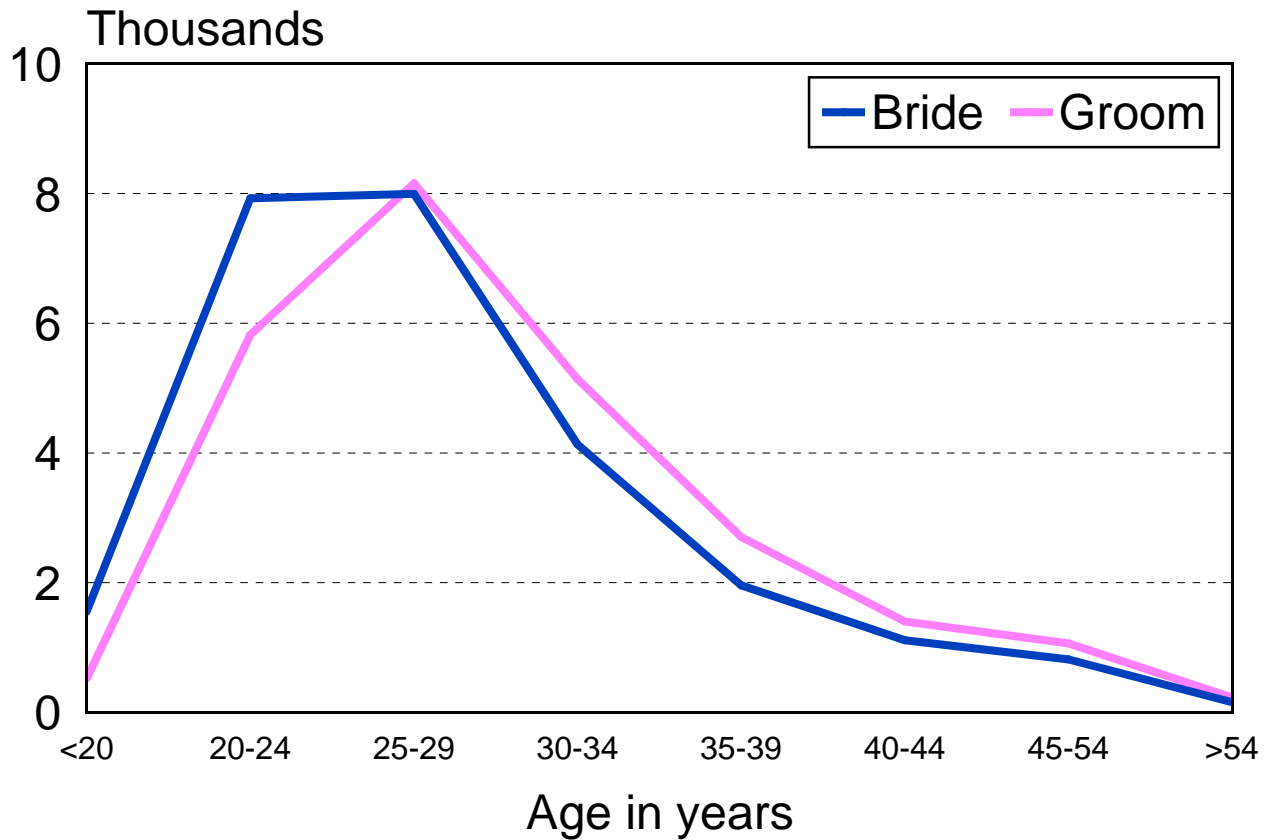

Percent Distribution of Marriages by Previous Marital Status of the Bride and Groom, Maryland, 2004.

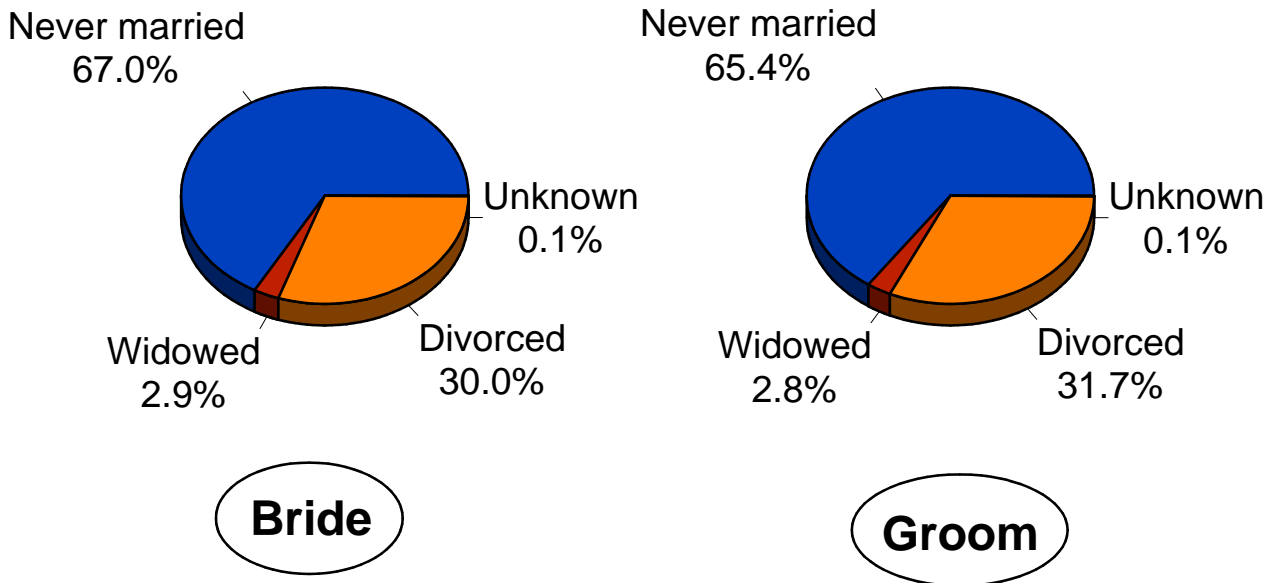

DIVORCES

Number of Divorces and Annulments by Duration of Marriage, Maryland, 2004.

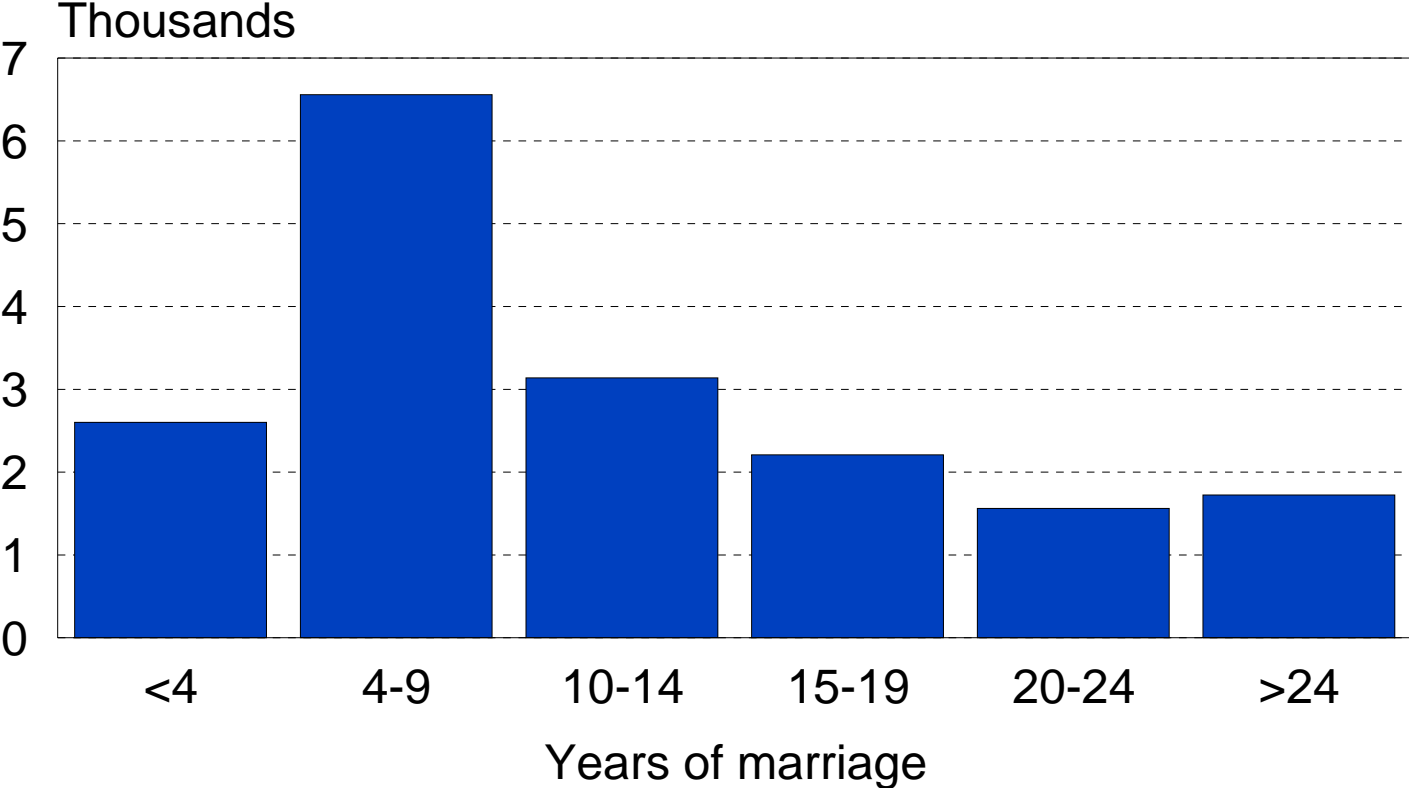

Number of Divorces and Annulments by Total Number of Marriages, Maryland, 2004.

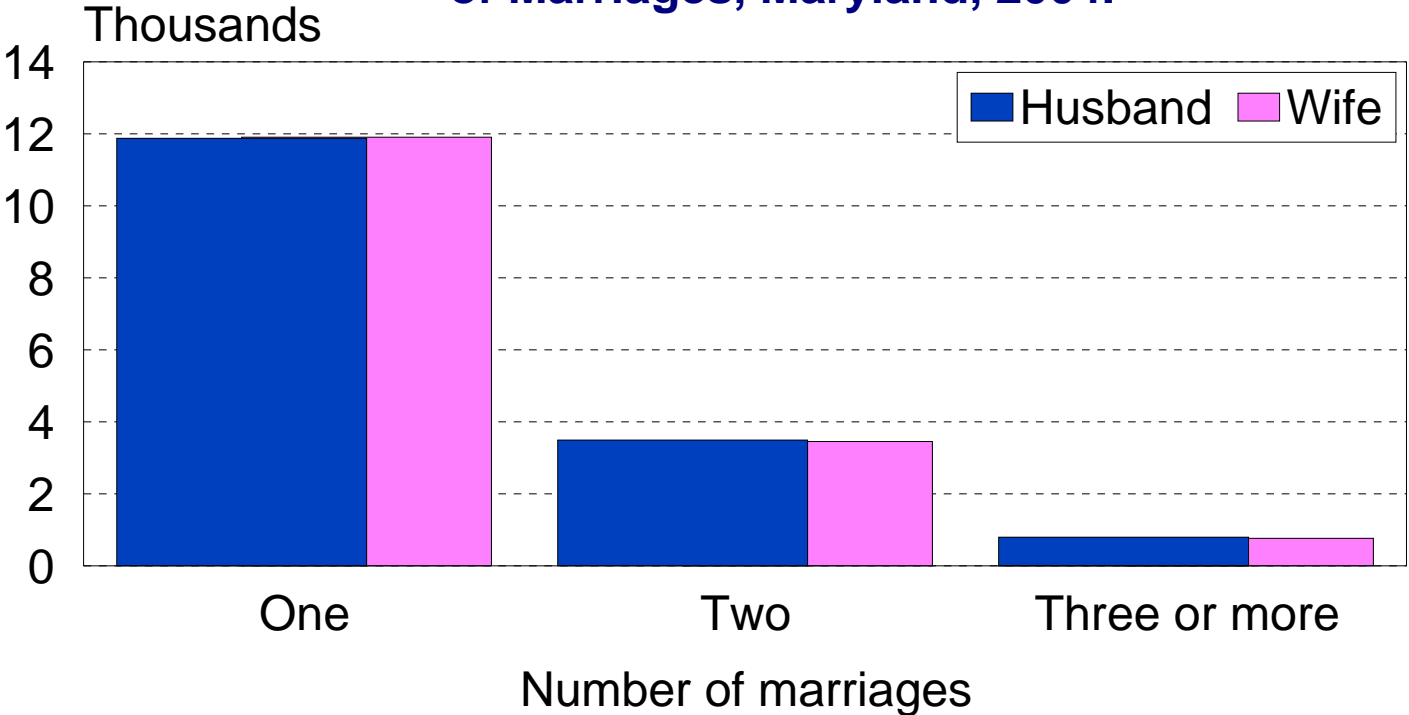



MAPS

Comparison of County Birth Rates* with the Maryland State Average, 2004.

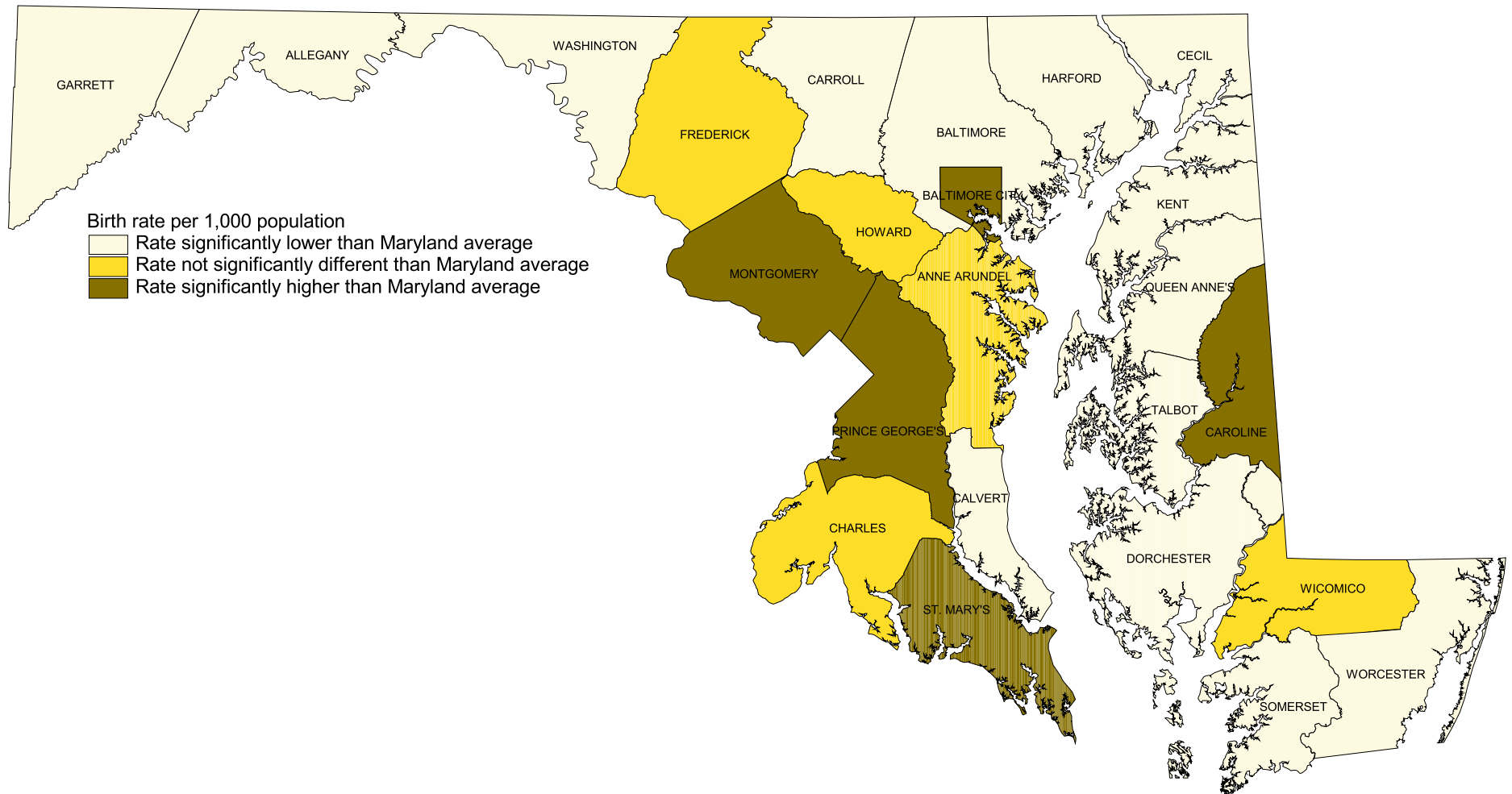

*Rates are shown on Table 11g.

Comparison of Percentages of Births to Unmarried Women* with the Maryland State Average, 2004.

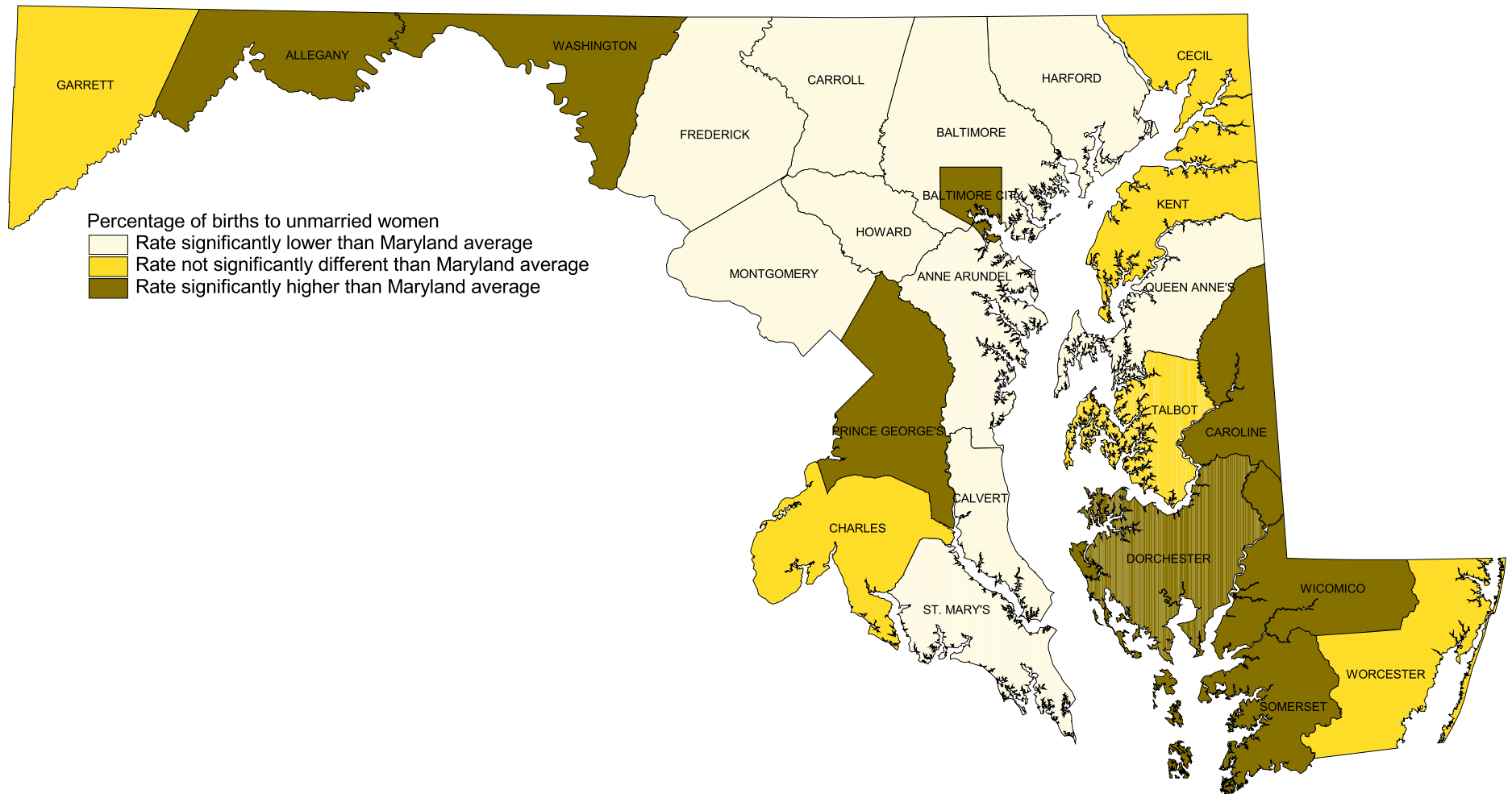

*Percentages are shown on Table 15.

Comparison of Percentages of Births to Women with Late or No Prenatal Care* with the Maryland State Average, 2004.

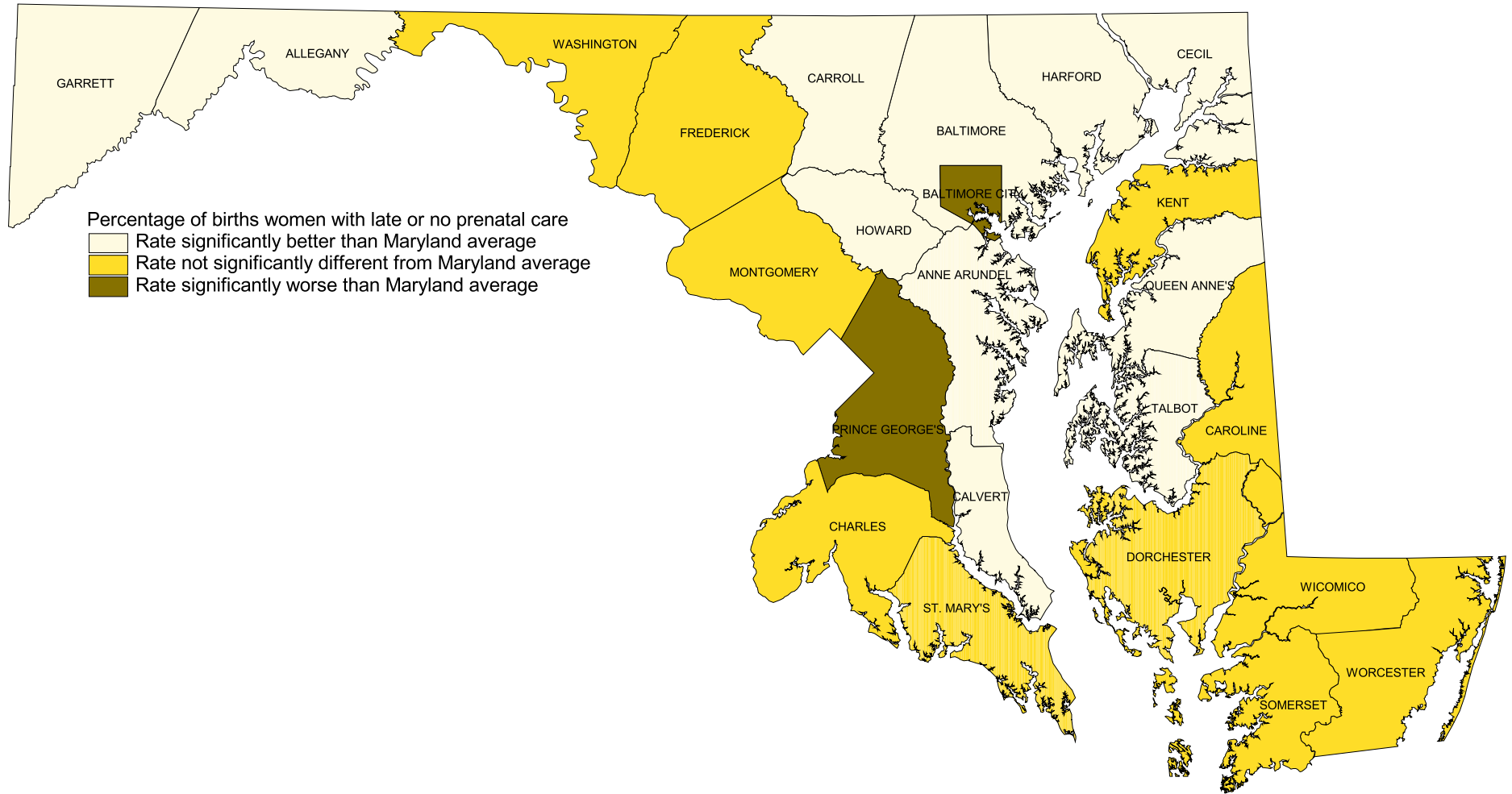

*Percentages are shown on Table 19b.

Comparison of Percentages of Low Birth Weight Births* with the Maryland State Average, 2004.

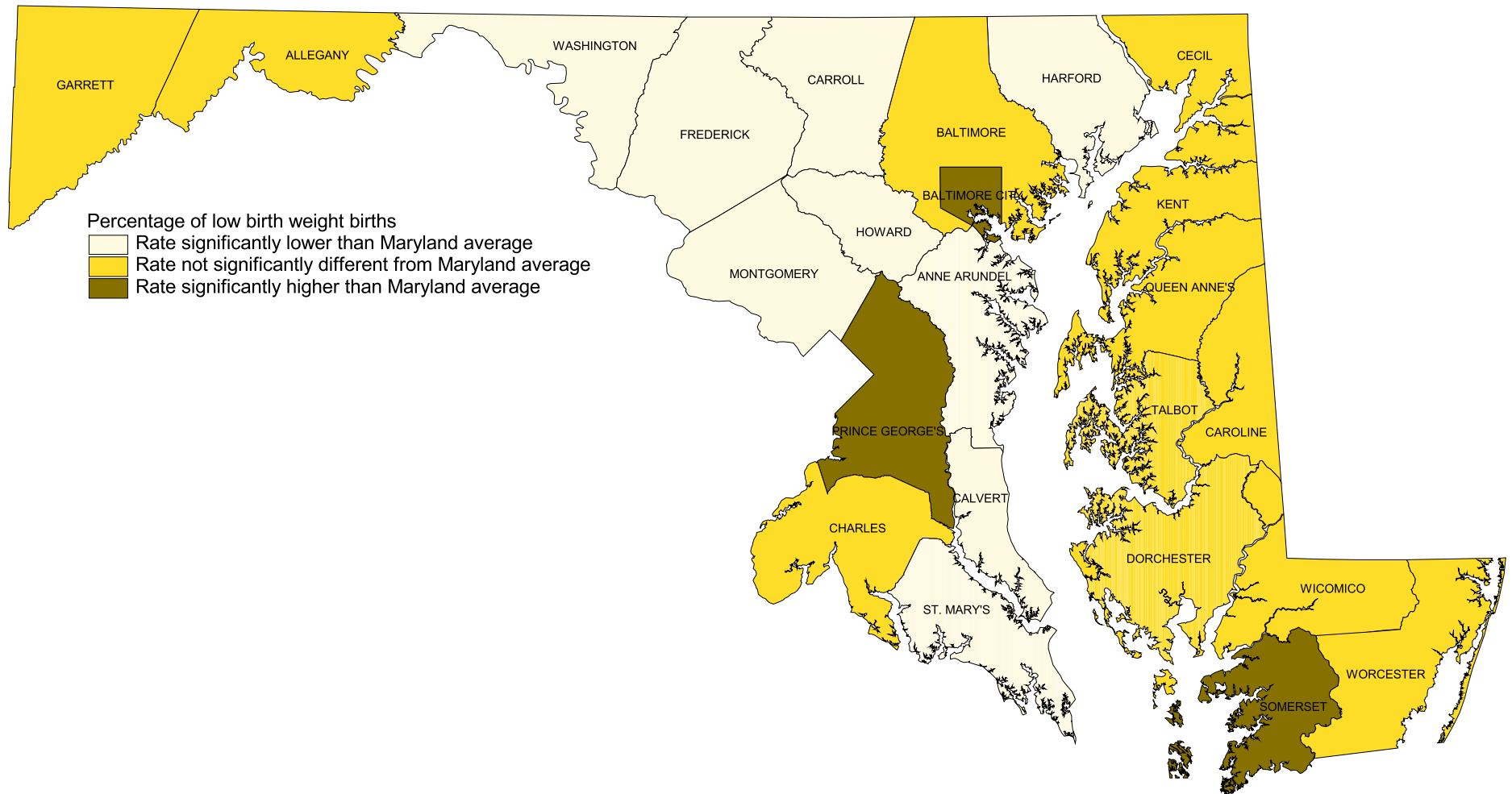

*Percentages are shown on Table 21a.

Comparison of County Age-adjusted Death Rates* for All Causes with the Maryland State Average, 2002-2004.

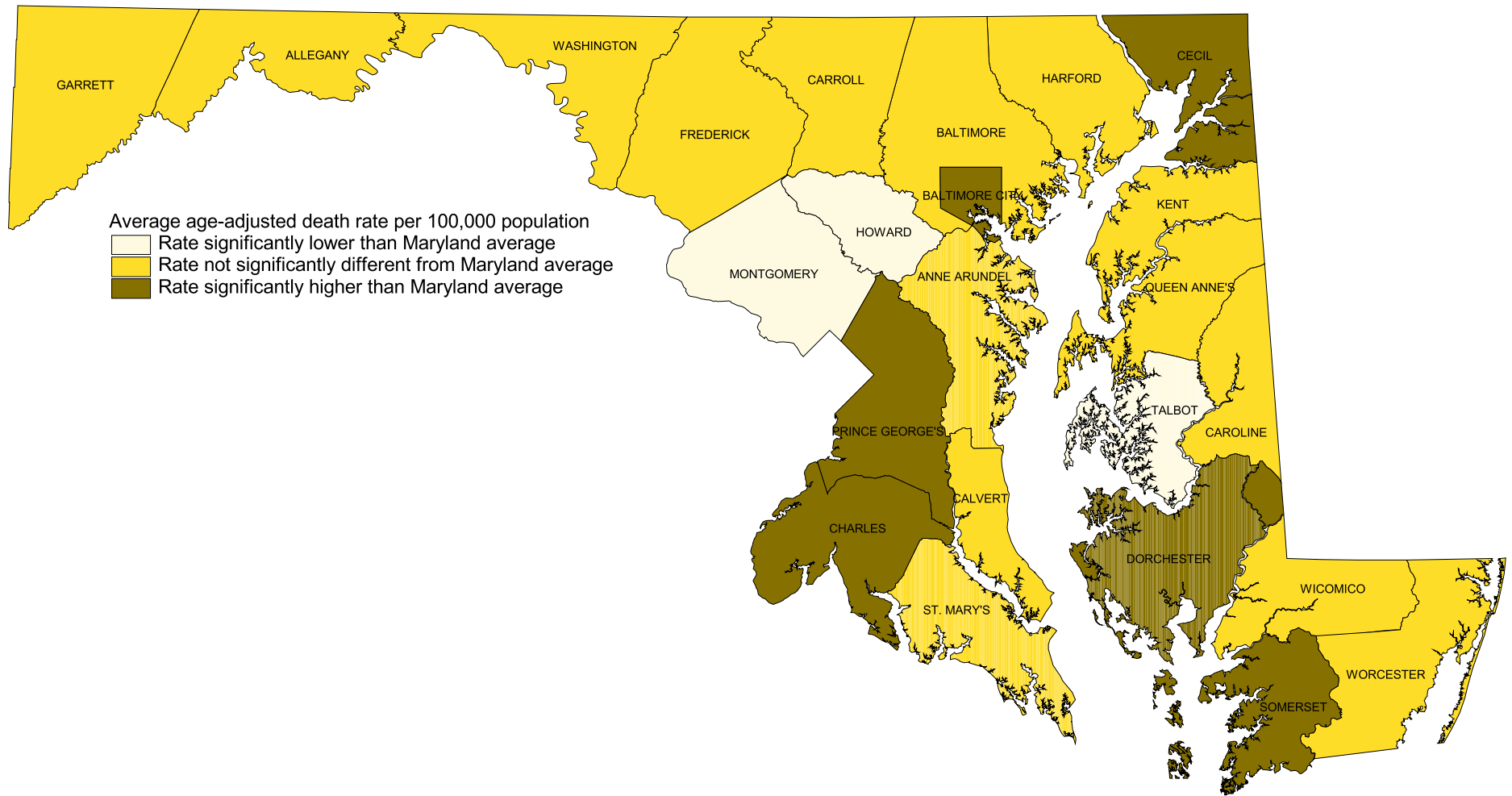

*Rates are shown on Table 50.

Comparison of County Age-adjusted Death Rates* for Heart Disease with the Maryland State Average, 2002-2004.

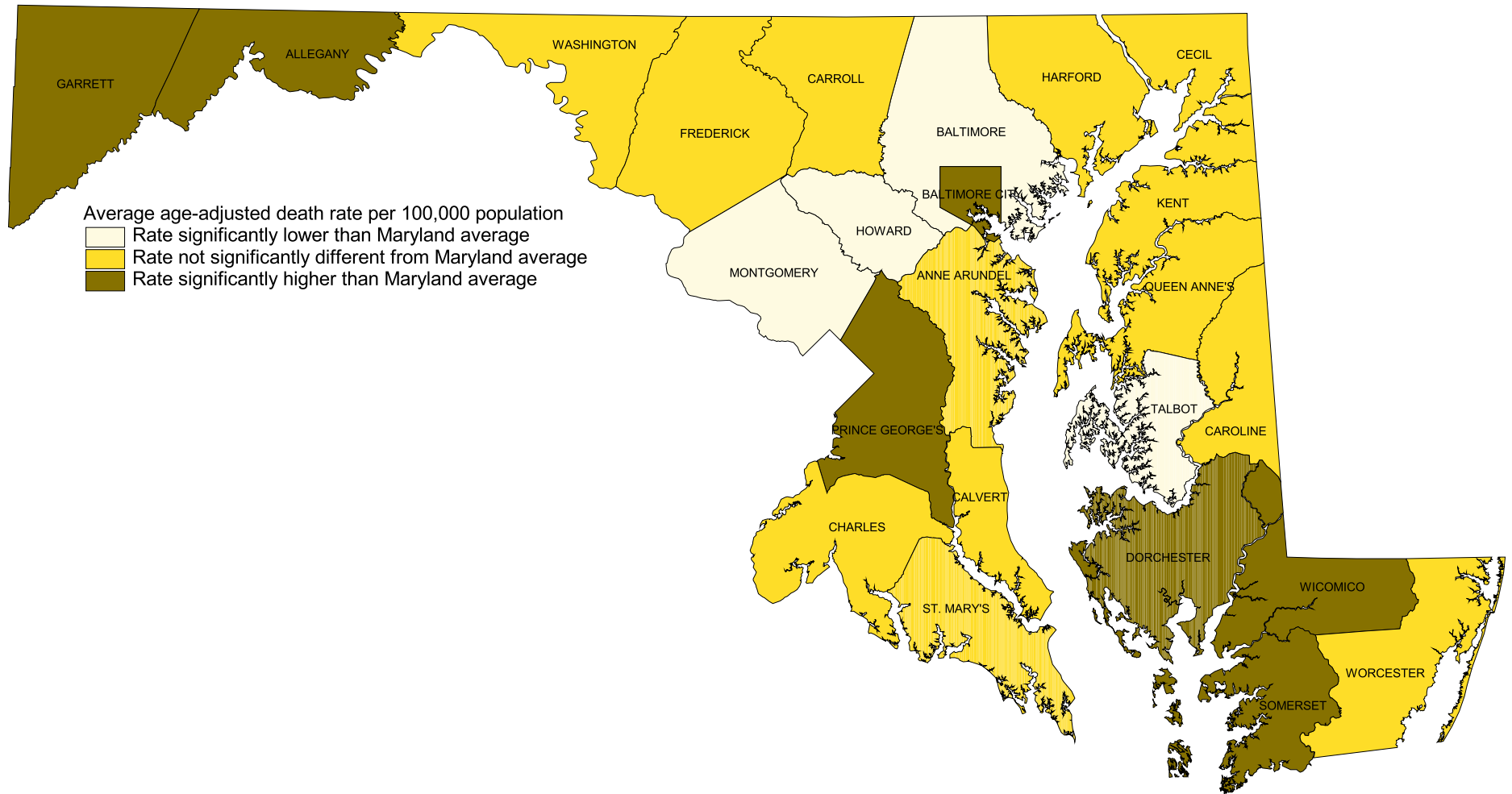

*Rates are shown on Table 50.

Comparison of County Age-adjusted Death Rates* for Malignant Neoplasms with the Maryland State Average, 2002-2004.

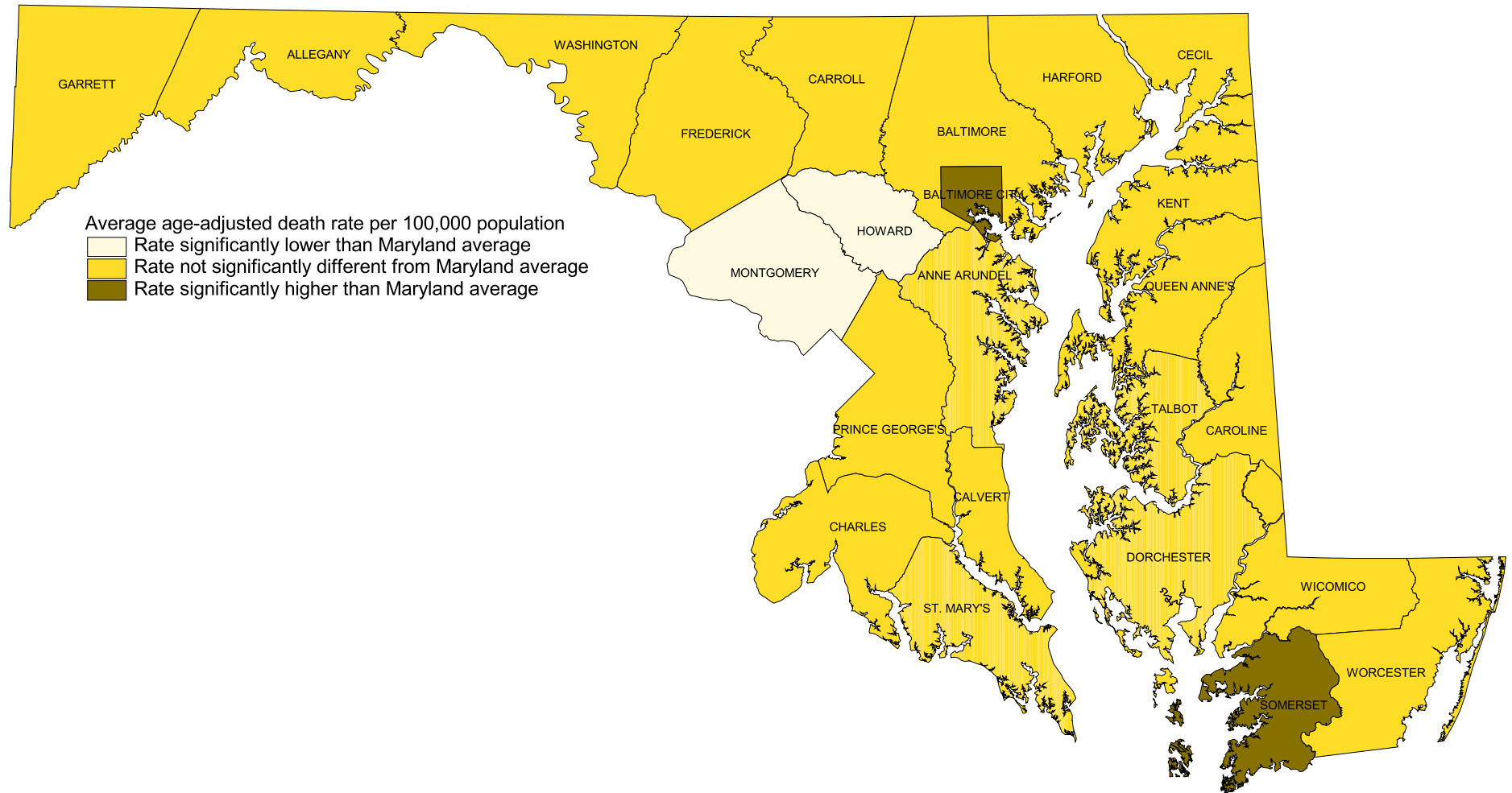

*Rates are shown on Table 50.

Comparison of County Age-adjusted Death Rates* for Cerebrovascular Diseases with the Maryland State Average, 2002-2004.

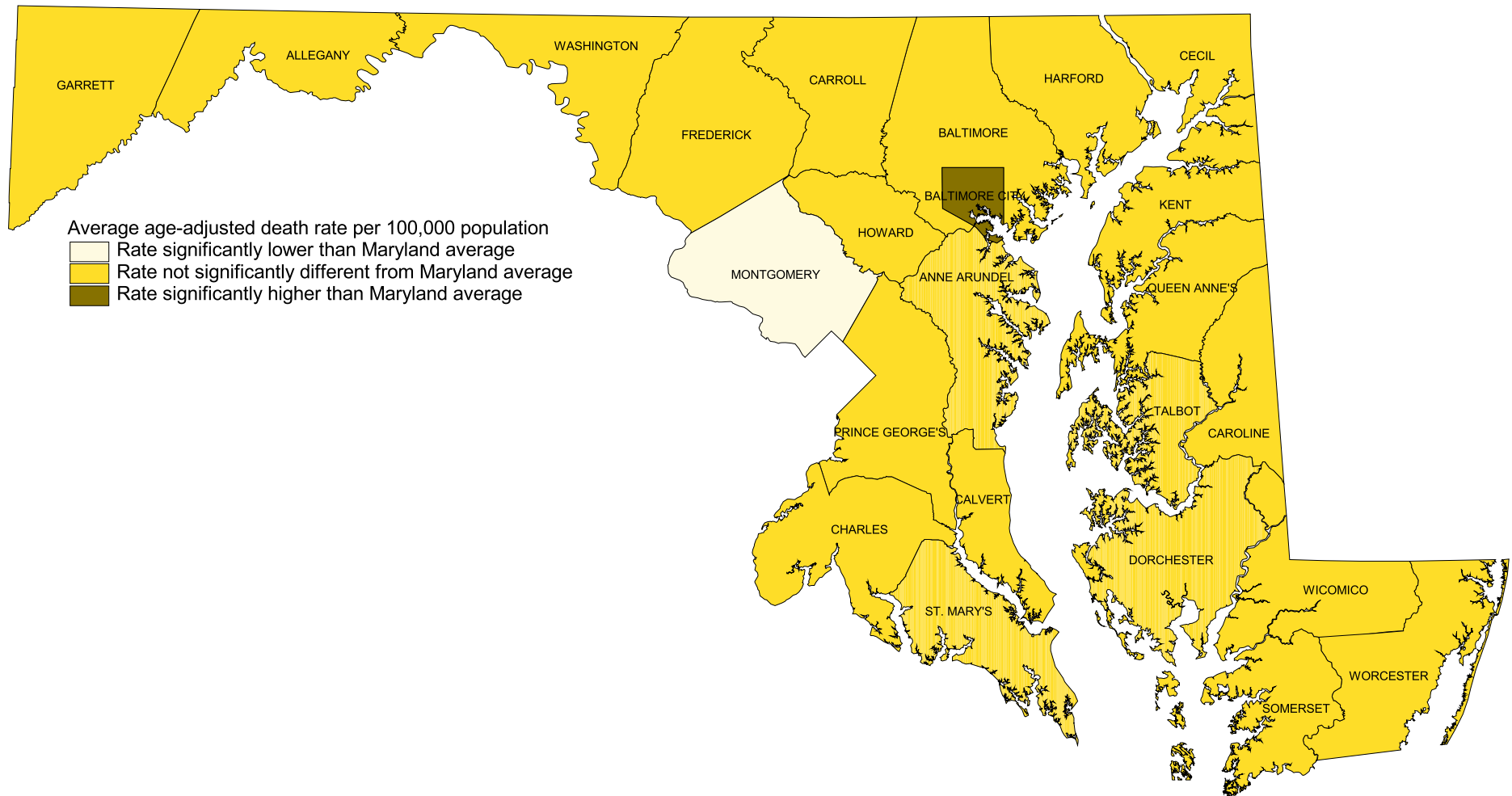

*Rates are shown on Table 50.

Comparison of County Age-adjusted Death Rates* for Chronic Lower Respiratory Diseases with the Maryland State Average, 2002-2004.

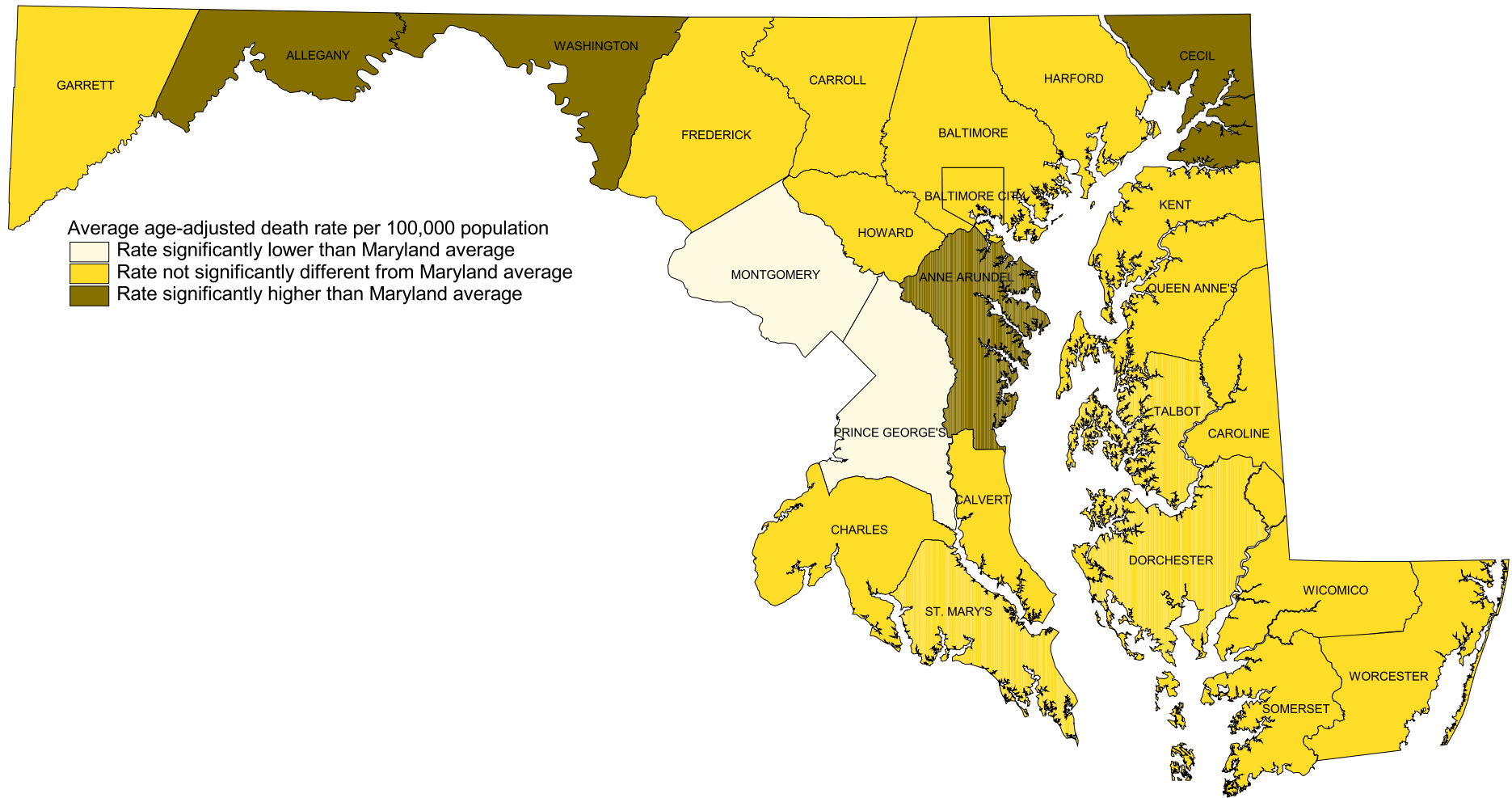

*Rates are shown on Table 50.

Comparison of County Age-adjusted Death Rates* for Influenza and Pneumonia with the Maryland State Average, 2002-2004.

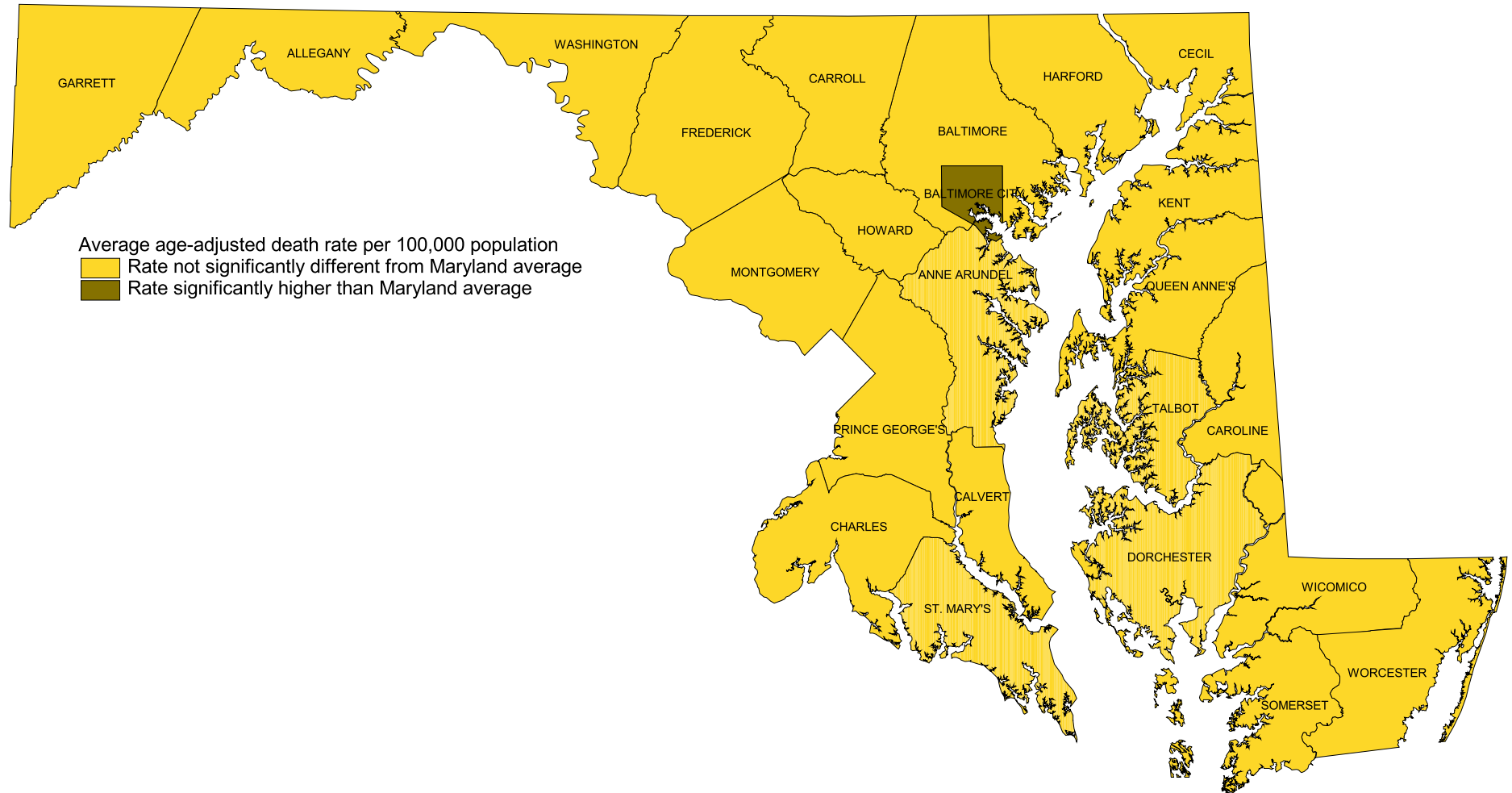

*Rates are shown on Table 50.

Comparison of County Age-adjusted Death Rates* for Accidents with the Maryland State Average, 2002-2004.

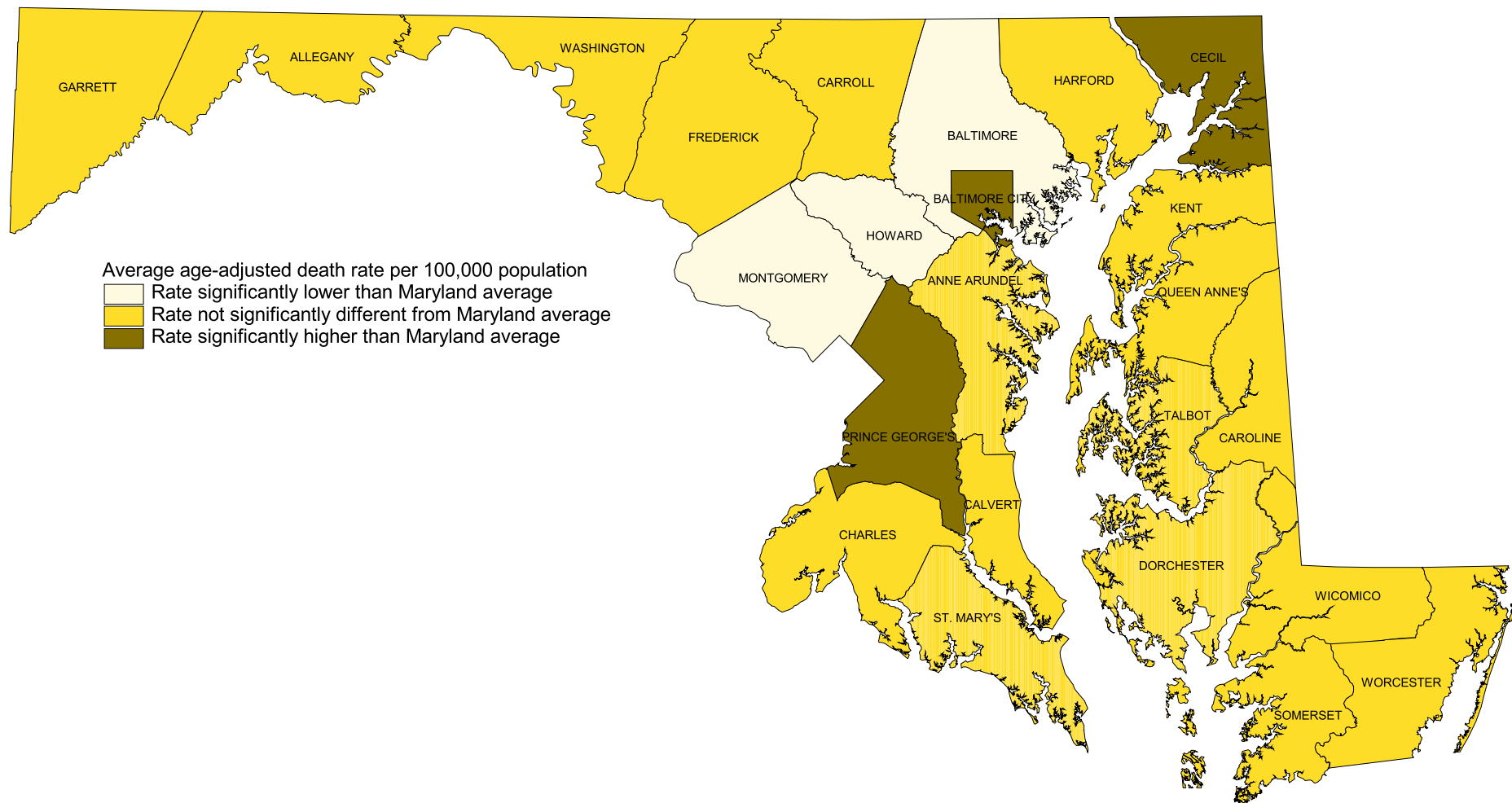

*Rates are shown on Table 50.

Comparison of County Age-adjusted Death Rates* for Diabetes Mellitus with the Maryland State Average, 2002-2004.

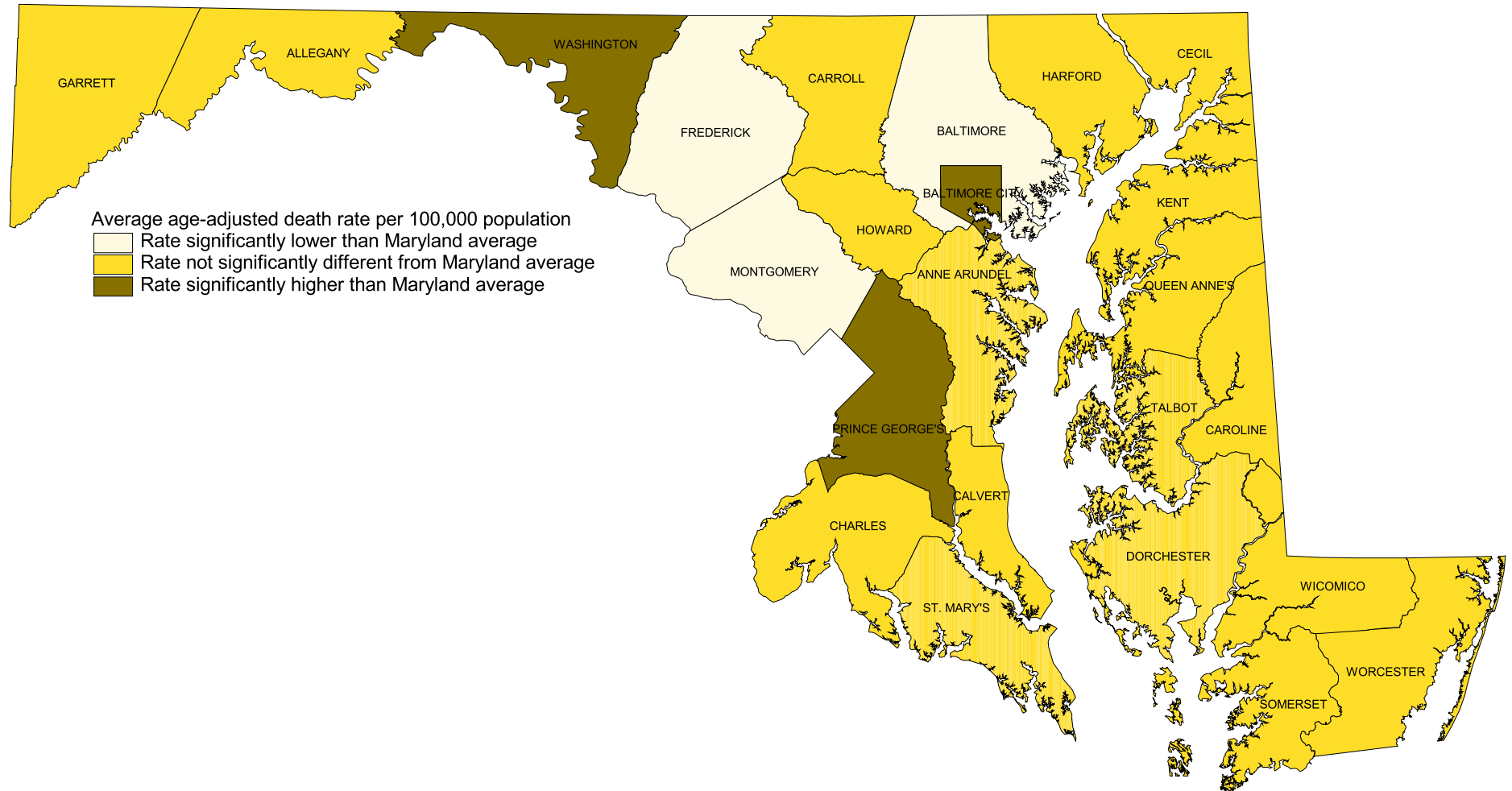

*Rates are shown on Table 50.

Comparison of County Age-adjusted Death Rates* for Septicemia with the Maryland State Average, 2002-2004.

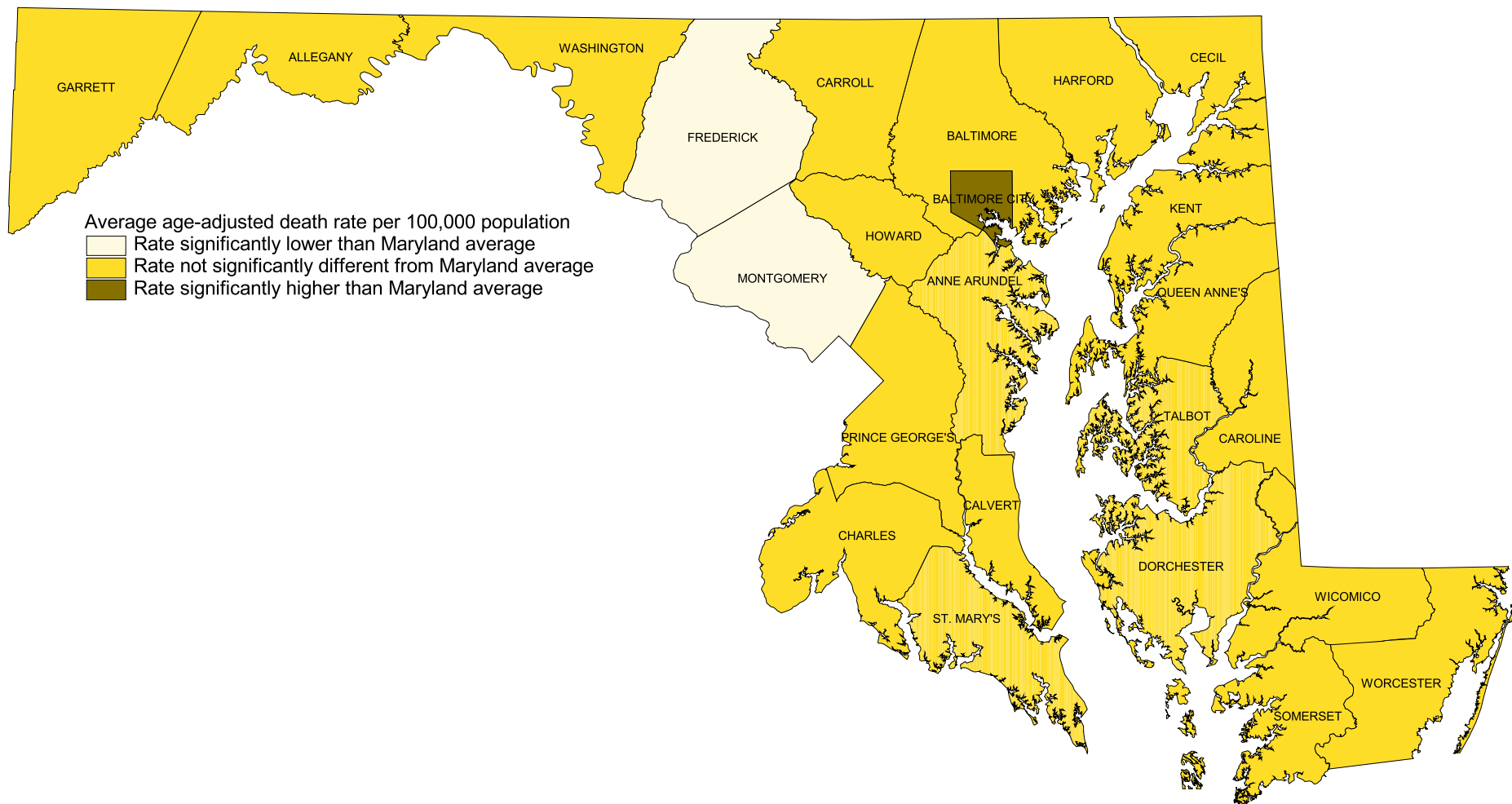

*Rates are shown on Table 50.

Comparison of County Age-adjusted Death Rates* for Human Immunodeficiency Virus (HIV) with the Maryland State Average, 2002-2004.

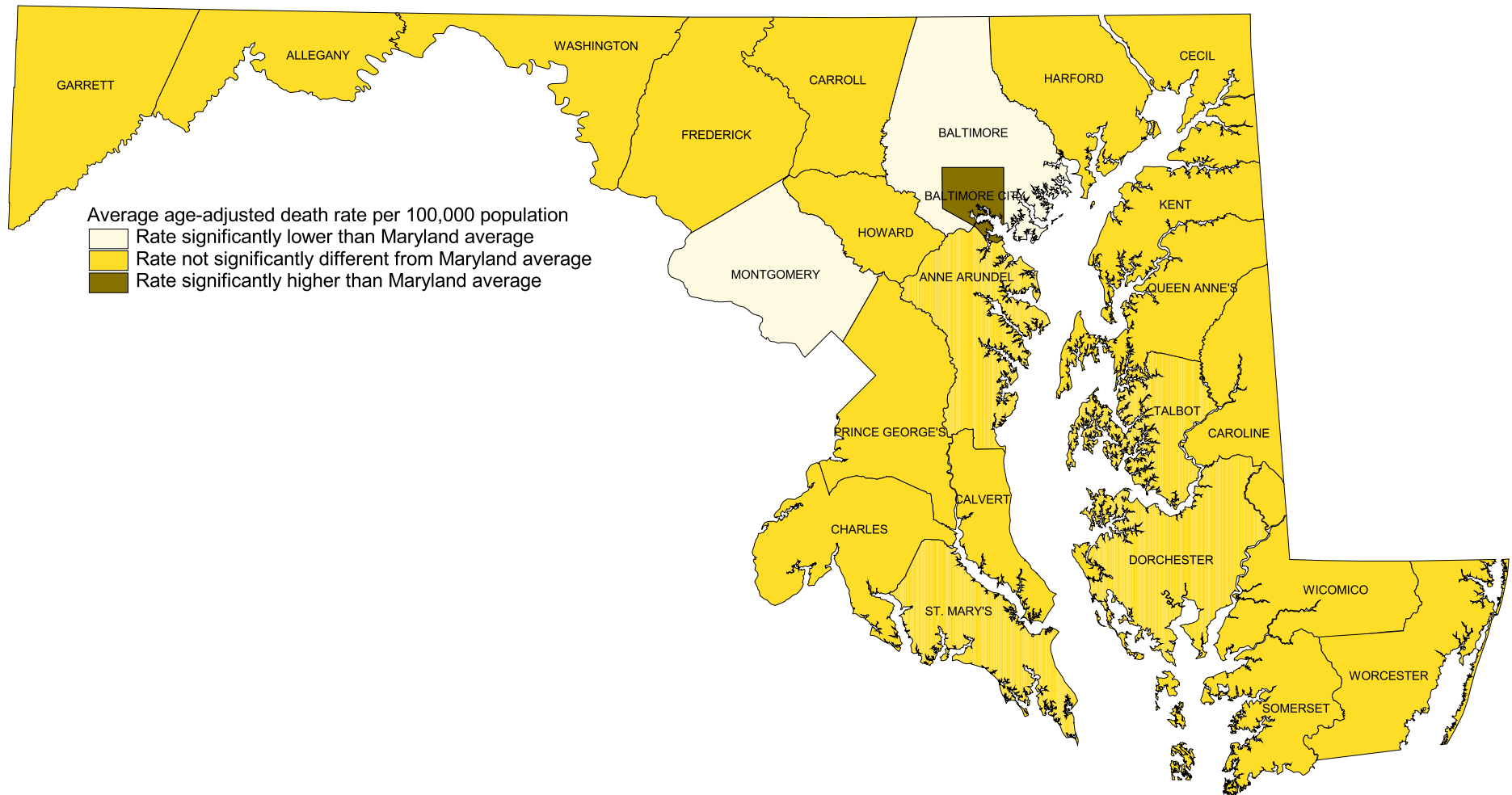

*Rates are shown on Table 50.

Comparison of County Age-adjusted Death Rates* for Alzheimer's Disease with the Maryland State Average, 2002-2004.

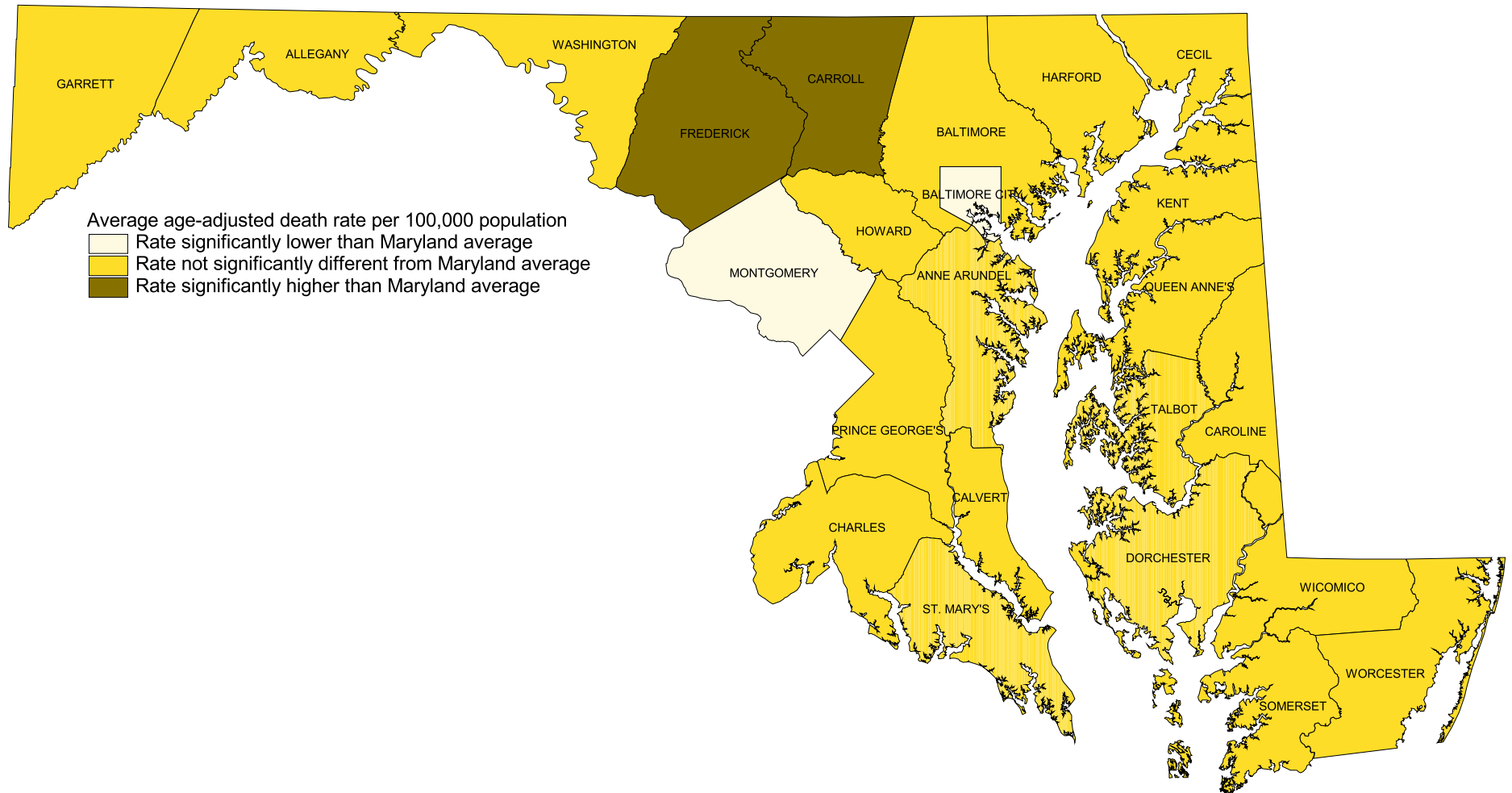

*Rates are shown on Table 50.

Comparison of County Age-adjusted Death Rates* for Assault (Homicide) with the Maryland State Average, 2002-2004.

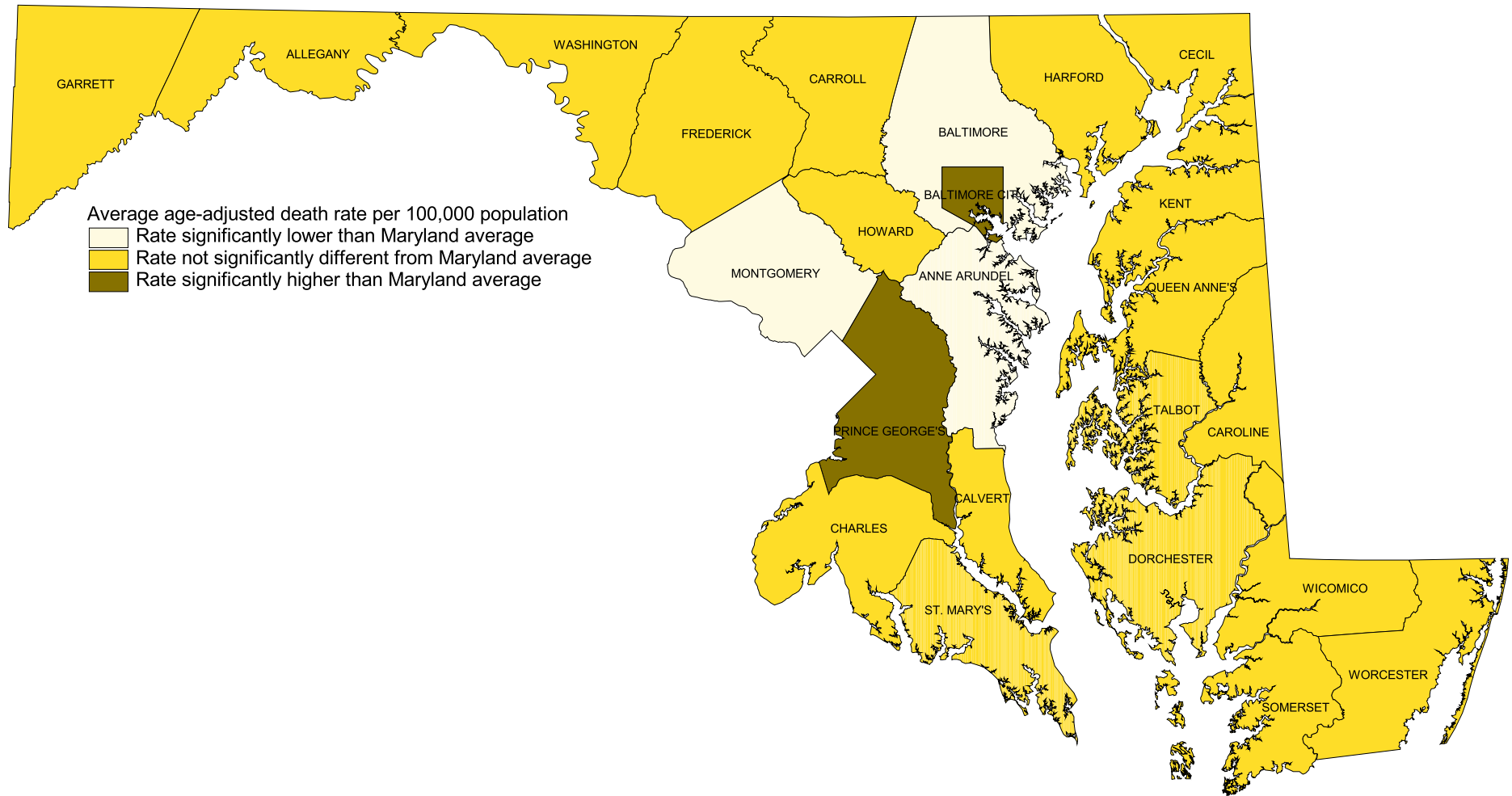

*Rates are shown on Table 50.

Comparison of County Age-adjusted Death Rates* for Intentional Self-Harm (Suicide) with the Maryland State Average, 2002-2004.

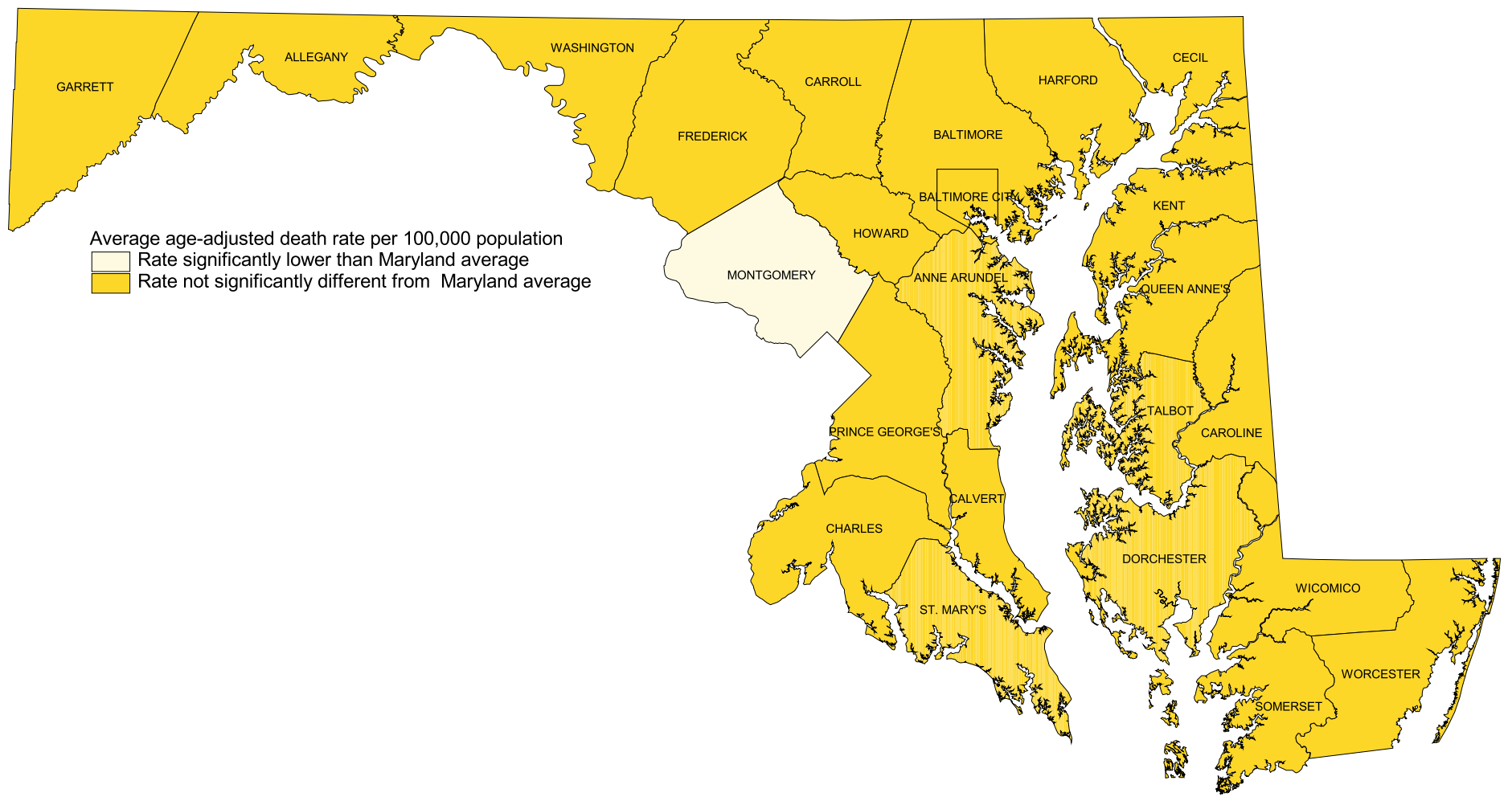

*Rates are shown on Table 50.

POPULATION

TABLE 1. ESTIMATED MARYLAND POPULATION BY RACE, HISPANIC ORIGIN, REGION AND POLITICAL SUBDIVISION, JULY 1, 2004.^{1,2,3}

REGION AND POLITICAL SUBDIVISION	ESTIMATED POPULATION, JULY 1, 2004						
	ALL RACES	WHITE		BLACK	AMERICAN INDIAN	ASIAN OR PACIFIC ISLANDER	HISPANIC ⁴
		TOTAL	NON-HISP-ANIC				
MARYLAND	5,558,058	3,617,094	3,355,955	1,645,781	20,885	274,298	297,717
NORTHWEST AREA	461,272	418,235	407,803	33,739	1,095	8,203	11,559
GARRETT	30,124	29,872	29,739	165	14	73	134
ALLEGANY	73,871	68,936	68,390	4,366	102	467	656
WASHINGTON	139,624	125,224	123,146	12,500	326	1,574	2,322
FREDERICK	217,653	194,203	186,528	16,708	653	6,089	8,447
BALTIMORE METRO AREA	2,594,135	1,736,450	1,680,621	754,791	8,685	94,209	65,980
BALTIMORE CITY	636,251	202,997	193,061	418,532	2,479	12,243	13,574
BALTIMORE COUNTY	780,821	561,413	546,206	185,969	2,559	30,880	17,816
ANNE ARUNDEL	508,572	415,731	400,799	75,603	1,848	15,390	16,767
CARROLL	166,159	158,686	156,507	4,880	411	2,182	2,362
HOWARD	266,738	194,017	185,134	43,306	765	28,650	9,977
HARFORD	235,594	203,606	198,914	26,501	623	4,864	5,484
NATIONAL CAPITAL AREA	1,764,657	879,020	698,650	716,620	8,052	160,965	203,578
MONTGOMERY	921,690	639,576	528,499	152,716	3,813	125,585	121,415
PRINCE GEORGE'S	842,967	239,444	170,151	563,904	4,239	35,380	82,163
SOUTHERN AREA	317,202	238,410	231,609	70,556	1,731	6,505	7,720
CALVERT	86,474	73,883	72,367	11,298	297	996	1,648
CHARLES	135,807	85,732	82,313	45,622	1,028	3,425	3,983
ST MARY'S	94,921	78,795	76,929	13,636	406	2,084	2,089
EASTERN SHORE AREA	420,792	344,979	337,272	70,075	1,322	4,416	8,880
CECIL	95,526	89,622	87,987	4,625	324	955	1,749
KENT	19,582	16,220	15,655	3,164	45	153	630
QUEEN ANNE'S	45,078	40,866	40,342	3,698	127	387	583
CAROLINE	31,058	26,139	25,178	4,547	184	188	1,111
TALBOT	35,017	29,435	28,778	5,192	56	334	835
DORCHESTER	30,912	21,860	21,457	8,733	78	241	491
WICOMICO	88,782	65,267	63,340	21,623	285	1,607	2,247
SOMERSET	25,863	14,737	14,453	10,836	112	178	403
WORCESTER	48,974	40,833	40,082	7,657	111	373	831

¹ The population estimates presented in this report do not include 5,692 individuals added to the Baltimore City population after 2004 population figures were released by the U.S. Census Bureau. See page xi for a more detailed explanation.

² See page x in the introduction of this report for an explanation of the methodology used in estimating population.

³ Source: National Center for Health Statistics. Available on the Internet at: <http://www.cdc.gov/nchs/about/major/dvs/popbridge/popbridge.htm>.

⁴ Persons of Hispanic origin may be any race.

TABLE 2A. ESTIMATED MARYLAND TOTAL POPULATION BY AGE GROUP, REGION AND POLITICAL SUBDIVISION, JULY 1, 2004.

REGION AND POLITICAL SUBDIVISION	TOTAL POPULATION BY AGE						
	ALL AGES	UNDER 1	1-4	5-17	18-44	45-64	65+
MARYLAND	5,558,058	75,601	298,977	1,020,230	2,126,619	1,401,888	634,743
NORTHWEST AREA	461,272	5,717	22,991	82,199	178,671	112,886	58,808
GARRETT	30,124	298	1,258	5,306	10,669	7,802	4,791
ALLEGANY	73,871	728	2,857	10,957	27,964	18,097	13,268
WASHINGTON	139,624	1,714	6,787	23,418	54,831	33,451	19,423
FREDERICK	217,653	2,977	12,089	42,518	85,207	53,536	21,326
BALTIMORE METRO AREA	2,594,135	33,921	136,498	473,650	982,677	657,224	310,165
BALTIMORE CITY	636,251	9,269	37,288	114,120	245,417	151,083	79,074
BALTIMORE COUNTY	780,821	9,424	37,253	134,134	287,908	198,934	113,168
ANNE ARUNDEL	508,572	6,966	27,378	92,119	197,230	132,250	52,629
CARROLL	166,159	1,820	7,850	32,492	62,621	43,392	17,984
HOWARD	266,738	3,516	14,586	53,895	101,797	70,844	22,100
HARFORD	235,594	2,926	12,143	46,890	87,704	60,721	25,210
NATIONAL CAPITAL AREA	1,764,657	26,838	102,852	328,380	682,025	448,244	176,318
MONTGOMERY	921,690	13,688	52,379	166,625	336,805	245,281	106,912
PRINCE GEORGE'S	842,967	13,150	50,473	161,755	345,220	202,963	69,406
SOUTHERN AREA	317,202	4,279	16,975	63,937	127,906	76,626	27,479
CALVERT	86,474	1,009	4,258	17,617	33,637	22,008	7,945
CHARLES	135,807	1,926	7,420	27,693	55,329	32,627	10,812
ST MARY'S	94,921	1,344	5,297	18,627	38,940	21,991	8,722
EASTERN SHORE AREA	420,792	4,846	19,661	72,064	155,340	106,908	61,973
CECIL	95,526	1,176	4,813	18,589	37,190	23,611	10,147
KENT	19,582	150	686	2,903	6,923	5,108	3,812
QUEEN ANNE'S	45,078	512	2,176	8,178	16,018	12,472	5,722
CAROLINE	31,058	386	1,549	5,876	11,405	7,770	4,072
TALBOT	35,017	343	1,409	5,411	10,998	9,448	7,408
DORCHESTER	30,912	333	1,333	5,190	10,317	8,411	5,328
WICOMICO	88,782	1,172	4,676	15,397	34,481	21,662	11,394
SOMERSET	25,863	298	1,051	3,394	11,820	5,816	3,484
WORCESTER	48,974	476	1,968	7,126	16,188	12,610	10,606

TABLE 2B. ESTIMATED MARYLAND WHITE POPULATION BY AGE GROUP, REGION AND POLITICAL SUBDIVISION, JULY 1, 2004.

REGION AND POLITICAL SUBDIVISION	WHITE POPULATION BY AGE						
	ALL AGES	UNDER 1	1-4	5-17	18-44	45-64	65+
MARYLAND	3,617,094	45,405	179,507	619,151	1,323,660	963,920	485,451
NORTHWEST AREA	418,235	5,132	20,506	73,558	156,729	105,710	56,600
GARRETT	29,872	298	1,251	5,240	10,572	7,751	4,760
ALLEGANY	68,936	688	2,709	10,307	24,825	17,363	13,044
WASHINGTON	125,224	1,564	6,063	20,936	46,385	31,391	18,885
FREDERICK	194,203	2,582	10,483	37,075	74,947	49,205	19,911
BALTIMORE METRO AREA	1,736,450	20,862	83,521	292,996	634,092	468,809	236,170
BALTIMORE CITY	202,997	2,631	10,270	24,751	80,889	51,830	32,626
BALTIMORE COUNTY	561,413	5,904	23,668	87,172	192,282	152,826	99,561
ANNE ARUNDEL	415,731	5,641	21,814	72,427	156,635	113,168	46,046
CARROLL	158,686	1,729	7,472	30,884	59,430	41,756	17,415
HOWARD	194,017	2,490	10,245	38,576	70,412	54,877	17,417
HARFORD	203,606	2,467	10,052	39,186	74,444	54,352	23,105
NATIONAL CAPITAL AREA	879,020	12,651	47,992	149,311	313,869	237,801	117,396
MONTGOMERY	639,576	8,914	34,348	113,477	218,320	179,087	85,430
PRINCE GEORGE'S	239,444	3,737	13,644	35,834	95,549	58,714	31,966
SOUTHERN AREA	238,410	3,086	12,217	46,288	93,729	61,073	22,017
CALVERT	73,883	835	3,605	14,966	28,635	19,089	6,753
CHARLES	85,732	1,150	4,253	16,265	32,799	23,321	7,944
ST MARY'S	78,795	1,101	4,359	15,057	32,295	18,663	7,320
EASTERN SHORE AREA	344,979	3,674	15,271	56,998	125,241	90,527	53,268
CECIL	89,622	1,097	4,450	17,263	34,710	22,442	9,660
KENT	16,220	117	537	2,231	5,794	4,294	3,247
QUEEN ANNE'S	40,866	457	1,948	7,392	14,576	11,418	5,075
CAROLINE	26,139	302	1,269	4,783	9,676	6,659	3,450
TALBOT	29,435	273	1,125	4,368	9,098	8,016	6,555
DORCHESTER	21,860	165	833	3,288	7,151	6,265	4,158
WICOMICO	65,267	731	2,989	10,111	25,669	16,598	9,169
SOMERSET	14,737	176	602	2,007	5,228	4,104	2,620
WORCESTER	40,833	356	1,518	5,555	13,339	10,731	9,334

TABLE 2C. ESTIMATED MARYLAND BLACK POPULATION BY AGE GROUP, REGION AND POLITICAL SUBDIVISION, JULY 1, 2004.

REGION AND POLITICAL SUBDIVISION	BLACK POPULATION BY AGE						
	ALL AGES	UNDER 1	1-4	5-17	18-44	45-64	65+
MARYLAND	1,645,781	26,508	104,152	350,110	669,977	368,392	126,642
NORTHWEST AREA	33,739	474	1,959	6,826	17,458	5,365	1,657
GARRETT	165	0	2	50	66	28	19
ALLEGANY	4,366	35	126	557	2,883	599	166
WASHINGTON	12,500	133	639	2,117	7,533	1,670	408
FREDERICK	16,708	306	1,192	4,102	6,976	3,068	1,064
BALTIMORE METRO AREA	754,791	11,859	47,868	162,492	299,498	165,932	67,142
BALTIMORE CITY	418,532	6,502	26,390	87,679	155,905	96,678	45,378
BALTIMORE COUNTY	185,969	3,120	12,058	41,067	79,769	38,670	11,285
ANNE ARUNDEL	75,603	1,149	4,661	16,560	32,806	14,975	5,452
CARROLL	4,880	58	237	1,068	2,004	1,113	400
HOWARD	43,306	628	2,712	9,605	18,085	9,355	2,921
HARFORD	26,501	402	1,810	6,513	10,929	5,141	1,706
NATIONAL CAPITAL AREA	716,620	11,946	45,814	150,874	295,115	168,326	44,545
MONTGOMERY	152,716	3,016	10,997	31,030	63,600	33,715	10,358
PRINCE GEORGE'S	563,904	8,930	34,817	119,844	231,515	134,611	34,187
SOUTHERN AREA	70,556	1,089	4,340	15,971	30,439	13,747	4,970
CALVERT	11,298	157	596	2,373	4,427	2,629	1,116
CHARLES	45,622	719	2,918	10,518	20,536	8,341	2,590
ST MARY'S	13,636	213	826	3,080	5,476	2,777	1,264
EASTERN SHORE AREA	70,075	1,140	4,171	13,947	27,467	15,022	8,328
CECIL	4,625	73	302	1,091	1,864	884	411
KENT	3,164	32	147	652	999	778	556
QUEEN ANNE'S	3,698	51	194	662	1,226	953	612
CAROLINE	4,547	81	267	1,022	1,551	1,035	591
TALBOT	5,192	66	262	964	1,711	1,361	828
DORCHESTER	8,733	166	485	1,841	3,028	2,067	1,146
WICOMICO	21,623	429	1,636	4,899	8,027	4,526	2,106
SOMERSET	10,836	122	441	1,331	6,442	1,651	849
WORCESTER	7,657	120	437	1,485	2,619	1,767	1,229

TABLE 3. ESTIMATED MARYLAND POPULATION BY DETAILED AGE GROUP, RACE AND SEX, JULY 1, 2004.

AGE GROUP	TOTAL POPULATION	MALE			FEMALE		
		ALL RACES	WHITE	BLACK	ALL RACES	WHITE	BLACK
ALL AGES	5,558,058	2,690,901	1,777,157	771,050	2,867,157	1,839,937	874,731
UNDER 1	75,601	38,514	23,158	13,492	37,087	22,247	13,016
1-4	298,977	152,253	91,745	52,769	146,724	87,762	51,383
5-9	368,612	188,200	115,086	63,381	180,412	108,956	61,416
10-14	410,324	209,961	126,812	73,148	200,363	120,368	70,528
15-19	396,044	203,110	126,342	66,621	192,934	117,802	65,634
20-24	366,452	187,657	117,333	59,733	178,795	108,148	60,160
25-29	332,750	164,012	102,303	50,263	168,738	99,043	57,447
30-34	378,096	183,125	114,370	55,145	194,971	115,183	65,273
35-39	424,108	204,950	132,125	60,095	219,158	133,707	71,667
40-44	470,463	227,120	151,528	63,526	243,343	153,705	76,050
45-49	443,119	213,311	146,179	56,264	229,808	149,491	68,133
50-54	385,427	183,029	128,943	45,458	202,398	133,205	58,718
55-59	329,905	157,617	113,999	36,356	172,288	118,438	45,528
60-64	243,437	115,619	84,432	25,516	127,818	89,233	32,419
65-69	179,114	82,245	60,085	17,924	96,869	68,186	24,313
70-74	146,898	65,632	49,671	13,264	81,266	59,574	18,501
75-79	124,393	51,096	40,601	8,784	73,297	56,868	14,304
80-84	101,586	37,108	30,649	5,454	64,478	52,108	10,905
85+	82,752	26,342	21,796	3,857	56,410	45,913	9,336

TABLE 4. ESTIMATED MARYLAND ADOLESCENT POPULATION BY AGE GROUP, SEX, RACE, REGION AND POLITICAL SUBDIVISION, JULY 1, 2004.

REGION AND POLITICAL SUBDIVISION	ALL RACES			WHITE				BLACK			
	10-19	10-14	15-19	MALE		FEMALE		MALE		FEMALE	
				10-14	15-19	10-14	15-19	10-14	15-19	10-14	15-19
MARYLAND	806,368	410,324	396,044	126,812	126,342	120,368	117,802	73,148	66,621	70,528	65,634
NORTHWEST AREA	65,138	32,618	32,520	15,111	14,731	14,196	14,236	1,377	1,658	1,233	1,231
GARRETT	4,234	2,158	2,076	1,091	1,057	1,053	960	4	41	5	8
ALLEGANY	9,583	4,291	5,292	2,111	2,363	1,971	2,446	102	221	72	206
WASHINGTON	18,253	9,232	9,021	4,312	4,173	3,986	3,865	409	556	380	298
FREDERICK	33,068	16,937	16,131	7,597	7,138	7,186	6,965	862	840	776	719
BALTIMORE METRO AREA	377,032	190,611	186,421	60,123	60,101	57,037	56,269	33,807	31,565	32,875	31,178
BALTIMORE CITY	94,269	46,844	47,425	4,979	5,802	4,734	5,725	18,492	17,301	18,042	17,471
BALTIMORE COUNTY	108,387	53,726	54,661	17,911	18,701	17,071	18,081	8,355	7,879	8,164	7,720
ANNE ARUNDEL	71,473	36,301	35,172	14,564	14,699	13,956	13,045	3,338	3,282	3,309	2,950
CARROLL	26,163	13,307	12,856	6,528	6,303	6,153	5,845	227	290	185	212
HOWARD	40,807	21,709	19,098	8,086	7,056	7,550	6,585	2,026	1,693	1,878	1,708
HARFORD	35,933	18,724	17,209	8,055	7,540	7,573	6,988	1,369	1,120	1,297	1,117
NATIONAL CAPITAL AREA	254,150	131,922	122,228	30,329	30,026	28,706	27,294	31,727	27,290	30,252	27,124
MONTGOMERY	126,249	65,989	60,260	23,116	21,475	21,918	19,808	6,361	5,579	6,076	5,619
PRINCE GEORGE'S	127,901	65,933	61,968	7,213	8,551	6,788	7,486	25,366	21,711	24,176	21,505
SOUTHERN AREA	50,667	25,792	24,875	9,474	9,507	9,104	8,700	3,305	2,982	3,269	2,983
CALVERT	14,229	7,297	6,932	3,148	3,114	2,995	2,768	526	473	516	472
CHARLES	21,608	11,151	10,457	3,277	3,262	3,211	3,034	2,186	1,898	2,135	1,896
ST MARY'S	14,830	7,344	7,486	3,049	3,131	2,898	2,898	593	611	618	615
EASTERN SHORE AREA	59,381	29,381	30,000	11,775	11,977	11,325	11,303	2,932	3,126	2,899	3,118
CECIL	14,499	7,554	6,945	3,598	3,382	3,417	3,097	219	196	226	179
KENT	2,750	1,214	1,536	504	570	429	660	133	146	141	135
QUEEN ANNE'S	6,381	3,316	3,065	1,502	1,456	1,482	1,275	143	137	139	140
CAROLINE	4,739	2,408	2,331	1,014	1,015	939	898	221	207	205	183
TALBOT	4,344	2,209	2,135	898	894	889	816	211	199	187	198
DORCHESTER	4,270	2,140	2,130	663	688	673	632	369	397	408	394
WICOMICO	13,152	6,253	6,899	2,049	2,451	1,972	2,525	1,066	916	1,004	839
SOMERSET	3,530	1,336	2,194	408	414	401	385	248	609	260	758
WORCESTER	5,716	2,951	2,765	1,139	1,107	1,123	1,015	322	319	329	292

TABLE 5A. ESTIMATED MARYLAND POPULATION BY AGE GROUP, SEX, RACE, REGION AND POLITICAL SUBDIVISION, JULY 1, 2004.

REGION AND POLITICAL SUBDIVISION	TOTAL POPULATION												
	UNDER 1	1-4	5-14	15-19	20-24	25-34	35-44	45-54	55-64	65-74	75-84	85+	TOTAL
MARYLAND	75,601	298,977	778,936	396,044	366,452	710,846	894,571	828,546	573,342	326,012	225,979	82,752	5,558,058
NORTHWEST AREA	5,717	22,991	62,295	32,520	32,563	59,482	74,010	66,654	46,232	29,090	21,570	8,148	461,272
GARRETT	298	1,258	4,012	2,076	2,190	3,419	4,278	4,319	3,483	2,477	1,671	643	30,124
ALLEGANY	728	2,857	8,070	5,292	5,975	9,668	9,916	9,899	8,198	6,118	5,066	2,084	73,871
WASHINGTON	1,714	6,787	17,745	9,021	9,952	19,196	22,335	19,670	13,781	9,508	7,157	2,758	139,624
FREDERICK	2,977	12,089	32,468	16,131	14,446	27,199	37,481	32,766	20,770	10,987	7,676	2,663	217,653
BALTIMORE METRO AREA	33,921	136,498	360,378	186,421	172,042	324,904	412,582	387,769	269,455	155,600	113,511	41,054	2,594,135
BALTIMORE CITY	9,269	37,288	87,081	47,425	46,634	85,916	92,481	89,431	61,652	38,220	29,062	11,792	636,251
BALTIMORE COUNTY	9,424	37,253	101,224	54,661	49,680	97,696	118,781	117,262	81,672	52,571	44,227	16,370	780,821
ANNE ARUNDEL	6,966	27,378	70,468	35,172	33,811	63,839	86,059	76,359	55,891	29,009	18,164	5,456	508,572
CARROLL	1,820	7,850	24,484	12,856	11,729	18,084	27,960	25,871	17,521	9,109	6,472	2,403	166,159
HOWARD	3,516	14,586	41,415	19,098	14,893	32,257	48,029	42,799	28,045	12,859	6,836	2,405	266,738
HARFORD	2,926	12,143	35,706	17,209	15,295	27,112	39,272	36,047	24,674	13,832	8,750	2,628	235,594
NATIONAL CAPITAL AREA	26,838	102,852	253,610	122,228	108,602	235,636	290,329	267,430	180,814	94,360	59,382	22,576	1,764,657
MONTGOMERY	13,688	52,379	127,867	60,260	50,054	113,541	151,708	146,330	98,951	53,134	38,172	15,606	921,690
PRINCE GEORGE'S	13,150	50,473	125,743	61,968	58,548	122,095	138,621	121,100	81,863	41,226	21,210	6,970	842,967
SOUTHERN AREA	4,279	16,975	48,379	24,875	23,395	39,963	55,231	46,207	30,419	15,295	9,048	3,136	317,202
CALVERT	1,009	4,258	13,145	6,932	6,119	9,975	15,083	13,357	8,651	4,308	2,697	940	86,474
CHARLES	1,926	7,420	21,054	10,457	9,916	17,635	23,960	19,565	13,062	6,288	3,320	1,204	135,807
ST MARY'S	1,344	5,297	14,180	7,486	7,360	12,353	16,188	13,285	8,706	4,699	3,031	992	94,921
EASTERN SHORE AREA	4,846	19,661	54,274	30,000	29,850	50,861	62,419	60,486	46,422	31,667	22,468	7,838	420,792
CECIL	1,176	4,813	14,022	6,945	6,534	12,757	15,521	13,879	9,732	5,469	3,560	1,118	95,526
KENT	150	686	2,122	1,536	1,630	2,049	2,489	2,672	2,436	1,739	1,448	625	19,582
QUEEN ANNE'S	512	2,176	6,192	3,065	2,761	4,787	7,391	6,984	5,488	3,087	1,988	647	45,078
CAROLINE	386	1,549	4,385	2,331	2,174	3,624	4,767	4,470	3,300	2,083	1,444	545	31,058
TALBOT	343	1,409	4,065	2,135	2,006	3,471	4,732	4,972	4,476	3,505	2,832	1,071	35,017
DORCHESTER	333	1,333	3,846	2,130	1,862	3,306	4,363	4,634	3,777	2,617	1,960	751	30,912
WICOMICO	1,172	4,676	11,708	6,899	7,187	11,615	12,469	12,825	8,837	5,632	4,223	1,539	88,782
SOMERSET	298	1,051	2,568	2,194	2,939	3,770	3,743	3,290	2,526	1,812	1,269	403	25,863
WORCESTER	476	1,968	5,366	2,765	2,757	5,482	6,944	6,760	5,850	5,723	3,744	1,139	48,974

TABLE 5B. ESTIMATED MARYLAND POPULATION BY AGE GROUP, SEX, RACE, REGION AND POLITICAL SUBDIVISION, JULY 1, 2004.

REGION AND POLITICAL SUBDIVISION	MALE												TOTAL
	UNDER 1	1-4	5-14	15-19	20-24	25-34	35-44	45-54	55-64	65-74	75-84	85+	
MARYLAND	38,514	152,253	398,161	203,110	187,657	347,137	432,070	396,340	273,236	147,877	88,204	26,342	2,690,901
NORTHWEST AREA	2,974	11,831	32,113	16,708	16,950	31,509	37,906	33,484	22,939	13,297	8,332	2,469	230,512
GARRETT	147	654	2,070	1,104	1,134	1,701	2,121	2,149	1,716	1,188	686	208	14,878
ALLEGANY	402	1,511	4,196	2,614	3,107	5,525	5,355	5,002	3,980	2,695	1,934	561	36,882
WASHINGTON	861	3,508	9,187	4,786	5,527	10,740	11,985	10,055	6,803	4,294	2,785	857	71,388
FREDERICK	1,564	6,158	16,660	8,204	7,182	13,543	18,445	16,278	10,440	5,120	2,927	843	107,364
BALTIMORE METRO AREA	17,256	69,607	184,175	95,448	87,359	156,888	198,911	185,389	128,429	69,776	43,623	12,946	1,249,807
BALTIMORE CITY	4,695	19,002	44,216	23,682	22,446	40,410	43,804	40,971	27,692	15,658	10,373	3,564	296,513
BALTIMORE COUNTY	4,848	19,019	51,590	27,728	24,564	46,732	56,660	55,684	38,429	23,290	17,321	5,318	371,183
ANNE ARUNDEL	3,524	14,017	35,935	18,622	18,623	32,085	42,822	37,416	27,508	13,749	7,261	1,762	253,324
CARROLL	907	3,949	12,605	6,702	6,038	8,980	13,668	12,839	8,824	4,323	2,511	710	82,056
HOWARD	1,780	7,411	21,461	9,852	7,835	15,589	23,052	20,754	13,771	6,246	2,717	704	131,172
HARFORD	1,502	6,209	18,368	8,862	7,853	13,092	18,905	17,725	12,205	6,510	3,440	888	115,559
NATIONAL CAPITAL AREA	13,672	52,286	129,682	62,758	56,356	113,995	137,255	124,980	84,035	42,744	23,259	7,386	848,408
MONTGOMERY	6,967	26,654	65,320	31,064	26,091	54,902	72,084	69,422	46,703	24,031	15,153	5,251	443,642
PRINCE GEORGE'S	6,705	25,632	64,362	31,694	30,265	59,093	65,171	55,558	37,332	18,713	8,106	2,135	404,766
SOUTHERN AREA	2,158	8,599	24,595	12,853	11,773	19,381	26,978	22,907	15,318	7,378	3,638	973	156,551
CALVERT	498	2,154	6,642	3,647	3,112	4,800	7,249	6,682	4,436	2,080	1,036	307	42,643
CHARLES	964	3,764	10,738	5,343	4,983	8,488	11,495	9,517	6,411	3,009	1,284	339	66,335
ST MARY'S	696	2,681	7,215	3,863	3,678	6,093	8,234	6,708	4,471	2,289	1,318	327	47,573
EASTERN SHORE AREA	2,454	9,930	27,596	15,343	15,219	25,364	31,020	29,580	22,515	14,682	9,352	2,568	205,623
CECIL	567	2,435	7,149	3,627	3,309	6,170	7,626	6,934	4,909	2,614	1,474	356	47,170
KENT	80	371	1,114	726	796	1,035	1,215	1,288	1,167	812	590	201	9,395
QUEEN ANNE'S	259	1,050	3,151	1,622	1,427	2,387	3,643	3,467	2,721	1,496	878	261	22,362
CAROLINE	188	768	2,265	1,236	1,170	1,776	2,387	2,145	1,594	1,001	576	170	15,276
TALBOT	178	727	2,040	1,104	1,036	1,723	2,292	2,326	2,133	1,598	1,214	393	16,764
DORCHESTER	175	673	1,920	1,095	953	1,528	2,126	2,187	1,810	1,217	752	214	14,650
WICOMICO	592	2,373	5,953	3,447	3,494	5,616	5,950	6,143	4,212	2,471	1,650	457	42,358
SOMERSET	159	533	1,279	1,038	1,587	2,430	2,339	1,737	1,244	829	532	114	13,821
WORCESTER	256	1,000	2,725	1,448	1,447	2,699	3,442	3,353	2,725	2,644	1,686	402	23,827

TABLE 5C. ESTIMATED MARYLAND POPULATION BY AGE GROUP, SEX, RACE, REGION AND POLITICAL SUBDIVISION, JULY 1, 2004.

REGION AND POLITICAL SUBDIVISION	FEMALE												
	UNDER 1	1-4	5-14	15-19	20-24	25-34	35-44	45-54	55-64	65-74	75-84	85+	TOTAL
MARYLAND	37,087	146,724	380,775	192,934	178,795	363,709	462,501	432,206	300,106	178,135	137,775	56,410	2,867,157
NORTHWEST AREA	2,743	11,160	30,182	15,812	15,613	27,973	36,104	33,170	23,293	15,793	13,238	5,679	230,760
GARRETT	151	604	1,942	972	1,056	1,718	2,157	2,170	1,767	1,289	985	435	15,246
ALLEGANY	326	1,346	3,874	2,678	2,868	4,143	4,561	4,897	4,218	3,423	3,132	1,523	36,989
WASHINGTON	853	3,279	8,558	4,235	4,425	8,456	10,350	9,615	6,978	5,214	4,372	1,901	68,236
FREDERICK	1,413	5,931	15,808	7,927	7,264	13,656	19,036	16,488	10,330	5,867	4,749	1,820	110,289
BALTIMORE METRO AREA	16,665	66,891	176,203	90,973	84,683	168,016	213,671	202,380	141,026	85,824	69,888	28,108	1,344,328
BALTIMORE CITY	4,574	18,286	42,865	23,743	24,188	45,506	48,677	48,460	33,960	22,562	18,689	8,228	339,738
BALTIMORE COUNTY	4,576	18,234	49,634	26,933	25,116	50,964	62,121	61,578	43,243	29,281	26,906	11,052	409,638
ANNE ARUNDEL	3,442	13,361	34,533	16,550	15,188	31,754	43,237	38,943	28,383	15,260	10,903	3,694	255,248
CARROLL	913	3,901	11,879	6,154	5,691	9,104	14,292	13,032	8,697	4,786	3,961	1,693	84,103
HOWARD	1,736	7,175	19,954	9,246	7,058	16,668	24,977	22,045	14,274	6,613	4,119	1,701	135,566
HARFORD	1,424	5,934	17,338	8,347	7,442	14,020	20,367	18,322	12,469	7,322	5,310	1,740	120,035
NATIONAL CAPITAL AREA	13,166	50,566	123,928	59,470	52,246	121,641	153,074	142,450	96,779	51,616	36,123	15,190	916,249
MONTGOMERY	6,721	25,725	62,547	29,196	23,963	58,639	79,624	76,908	52,248	29,103	23,019	10,355	478,048
PRINCE GEORGE'S	6,445	24,841	61,381	30,274	28,283	63,002	73,450	65,542	44,531	22,513	13,104	4,835	438,201
SOUTHERN AREA	2,121	8,376	23,784	12,022	11,622	20,582	28,253	23,300	15,101	7,917	5,410	2,163	160,651
CALVERT	511	2,104	6,503	3,285	3,007	5,175	7,834	6,675	4,215	2,228	1,661	633	43,831
CHARLES	962	3,656	10,316	5,114	4,933	9,147	12,465	10,048	6,651	3,279	2,036	865	69,472
ST MARY'S	648	2,616	6,965	3,623	3,682	6,260	7,954	6,577	4,235	2,410	1,713	665	47,348
EASTERN SHORE AREA	2,392	9,731	26,678	14,657	14,631	25,497	31,399	30,906	23,907	16,985	13,116	5,270	215,169
CECIL	609	2,378	6,873	3,318	3,225	6,587	7,895	6,945	4,823	2,855	2,086	762	48,356
KENT	70	315	1,008	810	834	1,014	1,274	1,384	1,269	927	858	424	10,187
QUEEN ANNE'S	253	1,126	3,041	1,443	1,334	2,400	3,748	3,517	2,767	1,591	1,110	386	22,716
CAROLINE	198	781	2,120	1,095	1,004	1,848	2,380	2,325	1,706	1,082	868	375	15,782
TALBOT	165	682	2,025	1,031	970	1,748	2,440	2,646	2,343	1,907	1,618	678	18,253
DORCHESTER	158	660	1,926	1,035	909	1,778	2,237	2,447	1,967	1,400	1,208	537	16,262
WICOMICO	580	2,303	5,755	3,452	3,693	5,999	6,519	6,682	4,625	3,161	2,573	1,082	46,424
SOMERSET	139	518	1,289	1,156	1,352	1,340	1,404	1,553	1,282	983	737	289	12,042
WORCESTER	220	968	2,641	1,317	1,310	2,783	3,502	3,407	3,125	3,079	2,058	737	25,147

TABLE 5D. ESTIMATED MARYLAND POPULATION BY AGE GROUP, SEX, RACE, REGION AND POLITICAL SUBDIVISION, JULY 1, 2004.

REGION AND POLITICAL SUBDIVISION	WHITE												TOTAL
	UNDER 1	1-4	5-14	15-19	20-24	25-34	35-44	45-54	55-64	65-74	75-84	85+	
MARYLAND	45,405	179,507	471,222	244,144	225,481	430,899	571,065	557,818	406,102	237,516	180,226	67,709	3,617,094
NORTHWEST AREA	5,132	20,506	55,682	28,967	28,469	50,998	66,171	61,803	43,907	27,843	20,878	7,879	418,235
GARRETT	298	1,251	3,978	2,017	2,169	3,400	4,248	4,295	3,456	2,458	1,661	641	29,872
ALLEGANY	688	2,709	7,643	4,809	5,365	8,284	9,031	9,406	7,957	5,997	4,997	2,050	68,936
WASHINGTON	1,564	6,063	15,784	8,038	8,243	15,775	19,481	18,213	13,178	9,220	6,984	2,681	125,224
FREDERICK	2,582	10,483	28,277	14,103	12,692	23,539	33,411	29,889	19,316	10,168	7,236	2,507	194,203
BALTIMORE METRO AREA	20,862	83,521	222,658	116,370	106,732	204,789	276,539	271,210	197,599	113,835	89,355	32,980	1,736,450
BALTIMORE CITY	2,631	10,270	19,174	11,527	12,509	31,725	30,705	29,316	22,514	13,366	12,994	6,266	202,997
BALTIMORE COUNTY	5,904	23,668	65,371	36,782	33,512	62,221	81,568	88,220	64,606	44,163	40,243	15,155	561,413
ANNE ARUNDEL	5,641	21,814	55,399	27,744	26,737	49,838	69,344	64,136	49,032	25,079	16,147	4,820	415,731
CARROLL	1,729	7,472	23,306	12,148	11,094	17,012	26,754	24,900	16,856	8,773	6,315	2,327	158,686
HOWARD	2,490	10,245	29,670	13,641	10,024	21,386	34,267	32,672	22,205	9,848	5,573	1,996	194,017
HARFORD	2,467	10,052	29,738	14,528	12,856	22,607	33,901	31,966	22,386	12,606	8,083	2,416	203,606
NATIONAL CAPITAL AREA	12,651	47,992	115,092	57,320	49,959	104,992	135,817	138,220	99,581	56,489	43,293	17,614	879,020
MONTGOMERY	8,914	34,348	86,905	41,283	32,584	70,433	100,592	105,221	73,866	39,995	31,866	13,569	639,576
PRINCE GEORGE'S	3,737	13,644	28,187	16,037	17,375	34,559	35,225	32,999	25,715	16,494	11,427	4,045	239,444
SOUTHERN AREA	3,086	12,217	34,955	18,207	17,312	28,695	40,848	36,179	24,894	12,242	7,266	2,509	238,410
CALVERT	835	3,605	11,151	5,882	5,166	8,476	12,926	11,533	7,556	3,674	2,290	789	73,883
CHARLES	1,150	4,253	12,284	6,296	6,067	9,925	14,492	13,412	9,909	4,612	2,438	894	85,732
ST MARY'S	1,101	4,359	11,520	6,029	6,079	10,294	13,430	11,234	7,429	3,956	2,538	826	78,795
EASTERN SHORE AREA	3,674	15,271	42,835	23,280	23,009	41,425	51,690	50,406	40,121	27,107	19,434	6,727	344,979
CECIL	1,097	4,450	12,996	6,479	6,104	11,805	14,589	13,123	9,319	5,157	3,418	1,085	89,622
KENT	117	537	1,636	1,230	1,346	1,719	2,094	2,251	2,043	1,436	1,267	544	16,220
QUEEN ANNE'S	457	1,948	5,619	2,731	2,437	4,373	6,808	6,347	5,071	2,771	1,770	534	40,866
CAROLINE	302	1,269	3,558	1,913	1,811	3,098	4,079	3,779	2,880	1,776	1,212	462	26,139
TALBOT	273	1,125	3,291	1,710	1,605	2,860	4,000	4,151	3,865	3,072	2,536	947	29,435
DORCHESTER	165	833	2,444	1,320	1,269	2,283	3,123	3,320	2,945	2,032	1,523	603	21,860
WICOMICO	731	2,989	7,584	4,976	5,306	8,826	9,088	9,606	6,992	4,456	3,426	1,287	65,267
SOMERSET	176	602	1,528	799	999	1,794	2,115	2,225	1,879	1,346	957	317	14,737
WORCESTER	356	1,518	4,179	2,122	2,132	4,667	5,794	5,604	5,127	5,061	3,325	948	40,833

TABLE 5E. ESTIMATED MARYLAND POPULATION BY AGE GROUP, SEX, RACE, REGION AND POLITICAL SUBDIVISION, JULY 1, 2004.

REGION AND POLITICAL SUBDIVISION	WHITE MALE												
	UNDER 1	1-4	5-14	15-19	20-24	25-34	35-44	45-54	55-64	65-74	75-84	85+	TOTAL
MARYLAND	23,158	91,745	241,898	126,342	117,333	216,673	283,653	275,122	198,431	109,756	71,250	21,796	1,777,157
NORTHWEST AREA	2,674	10,586	28,711	14,731	14,337	25,810	32,969	30,714	21,754	12,714	8,072	2,375	205,447
GARRETT	147	653	2,053	1,057	1,124	1,691	2,101	2,134	1,701	1,180	682	207	14,730
ALLEGANY	370	1,427	3,955	2,363	2,691	4,322	4,606	4,643	3,823	2,634	1,906	546	33,286
WASHINGTON	793	3,146	8,169	4,173	4,183	8,078	9,829	9,106	6,476	4,156	2,717	830	61,656
FREDERICK	1,364	5,360	14,534	7,138	6,339	11,719	16,433	14,831	9,754	4,744	2,767	792	95,775
BALTIMORE METRO AREA	10,639	42,752	114,485	60,101	55,249	101,357	136,873	133,566	96,825	52,438	34,919	10,586	849,790
BALTIMORE CITY	1,334	5,320	9,860	5,802	6,070	15,837	16,198	14,882	10,955	5,971	4,803	1,942	98,974
BALTIMORE COUNTY	3,065	12,138	33,546	18,701	16,898	30,706	39,856	42,901	30,819	19,530	15,742	4,962	268,864
ANNE ARUNDEL	2,865	11,146	28,412	14,699	14,668	24,889	34,615	31,620	24,358	12,001	6,491	1,576	207,340
CARROLL	860	3,758	11,986	6,303	5,710	8,453	13,056	12,345	8,480	4,155	2,452	680	78,238
HOWARD	1,261	5,230	15,375	7,056	5,246	10,522	16,736	16,015	11,110	4,828	2,238	602	96,219
HARFORD	1,254	5,160	15,306	7,540	6,657	10,950	16,412	15,803	11,103	5,953	3,193	824	100,155
NATIONAL CAPITAL AREA	6,406	24,480	59,080	30,026	27,291	54,821	67,811	67,768	47,595	25,856	17,173	5,857	434,164
MONTGOMERY	4,516	17,500	44,437	21,475	17,366	35,173	48,851	50,881	35,286	18,232	12,643	4,591	310,951
PRINCE GEORGE'S	1,890	6,980	14,643	8,551	9,925	19,648	18,960	16,887	12,309	7,624	4,530	1,266	123,213
SOUTHERN AREA	1,542	6,248	17,779	9,507	8,739	14,141	20,339	18,193	12,683	6,030	2,898	774	118,873
CALVERT	420	1,836	5,655	3,114	2,605	4,095	6,260	5,820	3,918	1,804	885	257	36,669
CHARLES	556	2,200	6,254	3,262	3,084	4,946	7,130	6,634	4,933	2,260	921	253	42,433
ST MARY'S	566	2,212	5,870	3,131	3,050	5,100	6,949	5,739	3,832	1,966	1,092	264	39,771
EASTERN SHORE AREA	1,897	7,679	21,843	11,977	11,717	20,544	25,661	24,881	19,574	12,718	8,188	2,204	168,883
CECIL	539	2,242	6,641	3,382	3,103	5,732	7,174	6,583	4,693	2,463	1,409	343	44,304
KENT	65	291	882	570	644	874	1,043	1,107	1,000	679	526	182	7,863
QUEEN ANNE'S	248	946	2,851	1,456	1,254	2,154	3,381	3,147	2,542	1,362	782	220	20,343
CAROLINE	151	626	1,858	1,015	969	1,539	2,069	1,837	1,395	870	481	150	12,960
TALBOT	143	581	1,642	894	812	1,424	1,940	1,984	1,857	1,410	1,088	346	14,121
DORCHESTER	88	409	1,248	688	651	1,084	1,555	1,615	1,410	955	602	167	10,472
WICOMICO	376	1,491	3,835	2,451	2,623	4,414	4,384	4,664	3,341	1,976	1,351	373	31,279
SOMERSET	92	308	768	414	542	994	1,174	1,149	929	628	415	87	7,500
WORCESTER	195	785	2,118	1,107	1,119	2,329	2,941	2,795	2,407	2,375	1,534	336	20,041

TABLE 5F. ESTIMATED MARYLAND POPULATION BY AGE GROUP, SEX, RACE, REGION AND POLITICAL SUBDIVISION, JULY 1, 2004.

REGION AND POLITICAL SUBDIVISION	WHITE FEMALE												
	UNDER 1	1-4	5-14	15-19	20-24	25-34	35-44	45-54	55-64	65-74	75-84	85+	TOTAL
MARYLAND	22,247	87,762	229,324	117,802	108,148	214,226	287,412	282,696	207,671	127,760	108,976	45,913	1,839,937
NORTHWEST AREA	2,458	9,920	26,971	14,236	14,132	25,188	33,202	31,089	22,153	15,129	12,806	5,504	212,788
GARRETT	151	598	1,925	960	1,045	1,709	2,147	2,161	1,755	1,278	979	434	15,142
ALLEGANY	318	1,282	3,688	2,446	2,674	3,962	4,425	4,763	4,134	3,363	3,091	1,504	35,650
WASHINGTON	771	2,917	7,615	3,865	4,060	7,697	9,652	9,107	6,702	5,064	4,267	1,851	63,568
FREDERICK	1,218	5,123	13,743	6,965	6,353	11,820	16,978	15,058	9,562	5,424	4,469	1,715	98,428
BALTIMORE METRO AREA	10,223	40,769	108,173	56,269	51,483	103,432	139,666	137,644	100,774	61,397	54,436	22,394	886,660
BALTIMORE CITY	1,297	4,950	9,314	5,725	6,439	15,888	14,507	14,434	11,559	7,395	8,191	4,324	104,023
BALTIMORE COUNTY	2,839	11,530	31,825	18,081	16,614	31,515	41,712	45,319	33,787	24,633	24,501	10,193	292,549
ANNE ARUNDEL	2,776	10,668	26,987	13,045	12,069	24,949	34,729	32,516	24,674	13,078	9,656	3,244	208,391
CARROLL	869	3,714	11,320	5,845	5,384	8,559	13,698	12,555	8,376	4,618	3,863	1,647	80,448
HOWARD	1,229	5,015	14,295	6,585	4,778	10,864	17,531	16,657	11,095	5,020	3,335	1,394	97,798
HARFORD	1,213	4,892	14,432	6,988	6,199	11,657	17,489	16,163	11,283	6,653	4,890	1,592	103,451
NATIONAL CAPITAL AREA	6,245	23,512	56,012	27,294	22,668	50,171	68,006	70,452	51,986	30,633	26,120	11,757	444,856
MONTGOMERY	4,398	16,848	42,468	19,808	15,218	35,260	51,741	54,340	38,580	21,763	19,223	8,978	328,625
PRINCE GEORGE'S	1,847	6,664	13,544	7,486	7,450	14,911	16,265	16,112	13,406	8,870	6,897	2,779	116,231
SOUTHERN AREA	1,544	5,969	17,176	8,700	8,573	14,554	20,509	17,986	12,211	6,212	4,368	1,735	119,537
CALVERT	415	1,769	5,496	2,768	2,561	4,381	6,666	5,713	3,638	1,870	1,405	532	37,214
CHARLES	594	2,053	6,030	3,034	2,983	4,979	7,362	6,778	4,976	2,352	1,517	641	43,299
ST MARY'S	535	2,147	5,650	2,898	3,029	5,194	6,481	5,495	3,597	1,990	1,446	562	39,024
EASTERN SHORE AREA	1,777	7,592	20,992	11,303	11,292	20,881	26,029	25,525	20,547	14,389	11,246	4,523	176,096
CECIL	558	2,208	6,355	3,097	3,001	6,073	7,415	6,540	4,626	2,694	2,009	742	45,318
KENT	52	246	754	660	702	845	1,051	1,144	1,043	757	741	362	8,357
QUEEN ANNE'S	209	1,002	2,768	1,275	1,183	2,219	3,427	3,200	2,529	1,409	988	314	20,523
CAROLINE	151	643	1,700	898	842	1,559	2,010	1,942	1,485	906	731	312	13,179
TALBOT	130	544	1,649	816	793	1,436	2,060	2,167	2,008	1,662	1,448	601	15,314
DORCHESTER	77	424	1,196	632	618	1,199	1,568	1,705	1,535	1,077	921	436	11,388
WICOMICO	355	1,498	3,749	2,525	2,683	4,412	4,704	4,942	3,651	2,480	2,075	914	33,988
SOMERSET	84	294	760	385	457	800	941	1,076	950	718	542	230	7,237
WORCESTER	161	733	2,061	1,015	1,013	2,338	2,853	2,809	2,720	2,686	1,791	612	20,792

TABLE 5G. ESTIMATED MARYLAND POPULATION BY AGE GROUP, SEX, RACE, REGION AND POLITICAL SUBDIVISION, JULY 1, 2004.

REGION AND POLITICAL SUBDIVISION	BLACK												
	UNDER 1	1-4	5-14	15-19	20-24	25-34	35-44	45-54	55-64	65-74	75-84	85+	TOTAL
MARYLAND	26,508	104,152	268,473	132,255	119,893	228,128	271,338	228,573	139,819	74,002	39,447	13,193	1,645,781
NORTHWEST AREA	474	1,959	5,192	2,889	3,346	6,724	6,133	3,661	1,704	904	531	222	33,739
GARRETT	0	2	21	49	15	10	21	15	13	13	5	1	165
ALLEGANY	35	126	356	427	545	1,296	816	411	188	85	55	26	4,366
WASHINGTON	133	639	1,669	854	1,544	3,051	2,532	1,206	464	214	130	64	12,500
FREDERICK	306	1,192	3,146	1,559	1,242	2,367	2,764	2,029	1,039	592	341	131	16,708
BALTIMORE METRO AREA	11,859	47,868	123,731	62,743	57,177	100,444	117,895	102,698	63,234	37,280	22,351	7,511	754,791
BALTIMORE CITY	6,502	26,390	66,592	34,772	32,499	49,947	59,774	58,596	38,082	24,246	15,730	5,402	418,532
BALTIMORE COUNTY	3,120	12,058	31,256	15,599	13,653	29,171	31,157	24,577	14,093	6,804	3,434	1,047	185,969
ANNE ARUNDEL	1,149	4,661	12,638	6,232	5,709	11,082	13,705	9,730	5,245	3,183	1,717	552	75,603
CARROLL	58	237	770	502	424	631	745	645	468	219	122	59	4,880
HOWARD	628	2,712	7,404	3,401	2,886	5,900	8,099	5,817	3,538	1,860	785	276	43,306
HARFORD	402	1,810	5,071	2,237	2,006	3,713	4,415	3,333	1,808	968	563	175	26,501
NATIONAL CAPITAL AREA	11,946	45,814	116,768	54,414	47,642	102,413	124,752	104,159	64,167	28,774	11,990	3,781	716,620
MONTGOMERY	3,016	10,997	23,895	11,198	9,695	22,554	27,288	21,514	12,201	6,157	3,122	1,079	152,716
PRINCE GEORGE'S	8,930	34,817	92,873	43,216	37,947	79,859	97,464	82,645	51,966	22,617	8,868	2,702	563,904
SOUTHERN AREA	1,089	4,340	12,192	5,965	5,416	10,079	12,758	8,858	4,889	2,730	1,644	596	70,556
CALVERT	157	596	1,782	945	863	1,301	1,909	1,644	985	584	387	145	11,298
CHARLES	719	2,918	8,103	3,794	3,485	7,065	8,607	5,514	2,827	1,500	801	289	45,622
ST MARY'S	213	826	2,307	1,226	1,068	1,713	2,242	1,700	1,077	646	456	162	13,636
EASTERN SHORE AREA	1,140	4,171	10,590	6,244	6,312	8,468	9,800	9,197	5,825	4,314	2,931	1,083	70,075
CECIL	73	302	852	375	335	690	703	565	319	254	128	29	4,625
KENT	32	147	474	281	232	280	384	399	379	299	179	78	3,164
QUEEN ANNE'S	51	194	486	277	301	345	479	575	378	292	208	112	3,698
CAROLINE	81	267	770	390	322	457	634	637	398	287	224	80	4,547
TALBOT	66	262	708	397	354	527	689	770	591	413	292	123	5,192
DORCHESTER	166	485	1,351	791	580	951	1,196	1,259	808	567	432	147	8,733
WICOMICO	429	1,636	3,832	1,755	1,702	2,566	3,071	2,876	1,650	1,114	749	243	21,623
SOMERSET	122	441	996	1,367	1,899	1,927	1,584	1,032	619	453	310	86	10,836
WORCESTER	120	437	1,121	611	587	725	1,060	1,084	683	635	409	185	7,657

TABLE 5H. ESTIMATED MARYLAND POPULATION BY AGE GROUP, SEX, RACE, REGION AND POLITICAL SUBDIVISION, JULY 1, 2004.

REGION AND POLITICAL SUBDIVISION	BLACK MALE												
	UNDER 1	1-4	5-14	15-19	20-24	25-34	35-44	45-54	55-64	65-74	75-84	85+	TOTAL
MARYLAND	13,492	52,769	136,529	66,621	59,733	105,408	123,621	101,722	61,872	31,188	14,238	3,857	771,050
NORTHWEST AREA	233	977	2,681	1,658	2,251	4,835	4,113	2,207	896	420	196	69	20,536
GARRETT	0	1	12	41	8	6	16	11	8	4	3	0	110
ALLEGANY	27	72	201	221	383	1,166	714	317	127	41	20	14	3,303
WASHINGTON	61	320	873	556	1,252	2,477	1,990	838	268	106	47	18	8,806
FREDERICK	145	584	1,595	840	608	1,186	1,393	1,041	493	269	126	37	8,317
BALTIMORE METRO AREA	6,026	24,317	62,689	31,565	28,097	46,169	53,244	45,273	27,532	15,151	7,966	2,188	350,217
BALTIMORE CITY	3,277	13,365	33,724	17,301	15,591	22,547	26,529	25,370	16,256	9,394	5,437	1,579	190,370
BALTIMORE COUNTY	1,595	6,144	15,793	7,879	6,500	12,933	13,745	10,615	6,162	2,927	1,326	307	85,926
ANNE ARUNDEL	573	2,402	6,297	3,282	3,212	5,803	6,801	4,711	2,420	1,421	657	163	37,742
CARROLL	28	124	417	290	229	321	397	347	260	113	48	24	2,598
HOWARD	334	1,371	3,853	1,693	1,593	2,794	3,709	2,622	1,540	860	284	64	20,717
HARFORD	219	911	2,605	1,120	972	1,771	2,063	1,608	894	436	214	51	12,864
NATIONAL CAPITAL AREA	6,141	23,194	59,641	27,290	23,452	45,370	55,378	45,724	28,377	12,567	4,280	1,057	332,471
MONTGOMERY	1,572	5,566	12,270	5,579	4,831	9,930	12,063	9,501	5,254	2,446	1,091	284	70,387
PRINCE GEORGE'S	4,569	17,628	47,371	21,711	18,621	35,440	43,315	36,223	23,123	10,121	3,189	773	262,084
SOUTHERN AREA	554	2,146	6,203	2,982	2,700	4,692	5,981	4,229	2,371	1,209	676	191	33,934
CALVERT	70	292	886	473	464	622	887	784	472	257	140	47	5,394
CHARLES	370	1,440	4,141	1,898	1,720	3,244	4,004	2,620	1,343	678	331	81	21,870
ST MARY'S	114	414	1,176	611	516	826	1,090	825	556	274	205	63	6,670
EASTERN SHORE AREA	538	2,135	5,315	3,126	3,233	4,342	4,905	4,289	2,696	1,841	1,120	352	33,892
CECIL	25	157	422	196	165	324	347	272	166	122	60	11	2,267
KENT	14	78	225	146	123	125	167	172	160	131	63	18	1,422
QUEEN ANNE'S	7	85	252	137	163	200	225	291	161	121	91	41	1,774
CAROLINE	36	139	383	207	170	194	292	284	188	122	91	17	2,123
TALBOT	31	134	371	199	193	246	332	315	266	181	123	47	2,438
DORCHESTER	85	253	650	397	297	413	546	551	387	250	148	47	4,024
WICOMICO	212	854	1,957	916	784	1,101	1,396	1,310	767	466	282	81	10,126
SOMERSET	67	224	485	609	1,030	1,411	1,141	572	300	195	116	27	6,177
WORCESTER	61	211	570	319	308	328	459	522	301	253	146	63	3,541

TABLE 5I. ESTIMATED MARYLAND POPULATION BY AGE GROUP, SEX, RACE, REGION AND POLITICAL SUBDIVISION, JULY 1, 2004.

REGION AND POLITICAL SUBDIVISION	BLACK FEMALE												
	UNDER 1	1-4	5-14	15-19	20-24	25-34	35-44	45-54	55-64	65-74	75-84	85+	TOTAL
MARYLAND	13,016	51,383	131,944	65,634	60,160	122,720	147,717	126,851	77,947	42,814	25,209	9,336	874,731
NORTHWEST AREA	241	982	2,511	1,231	1,095	1,889	2,020	1,454	808	484	335	153	13,203
GARRETT	0	1	9	8	7	4	5	4	5	9	2	1	55
ALLEGANY	8	54	155	206	162	130	102	94	61	44	35	12	1,063
WASHINGTON	72	319	796	298	292	574	542	368	196	108	83	46	3,694
FREDERICK	161	608	1,551	719	634	1,181	1,371	988	546	323	215	94	8,391
BALTIMORE METRO AREA	5,833	23,551	61,042	31,178	29,080	54,275	64,651	57,425	35,702	22,129	14,385	5,323	404,574
BALTIMORE CITY	3,225	13,025	32,868	17,471	16,908	27,400	33,245	33,226	21,826	14,852	10,293	3,823	228,162
BALTIMORE COUNTY	1,525	5,914	15,463	7,720	7,153	16,238	17,412	13,962	7,931	3,877	2,108	740	100,043
ANNE ARUNDEL	576	2,259	6,341	2,950	2,497	5,279	6,904	5,019	2,825	1,762	1,060	389	37,861
CARROLL	30	113	353	212	195	310	348	298	208	106	74	35	2,282
HOWARD	294	1,341	3,551	1,708	1,293	3,106	4,390	3,195	1,998	1,000	501	212	22,589
HARFORD	183	899	2,466	1,117	1,034	1,942	2,352	1,725	914	532	349	124	13,637
NATIONAL CAPITAL AREA	5,805	22,620	57,127	27,124	24,190	57,043	69,374	58,435	35,790	16,207	7,710	2,724	384,149
MONTGOMERY	1,444	5,431	11,625	5,619	4,864	12,624	15,225	12,013	6,947	3,711	2,031	795	82,329
PRINCE GEORGE'S	4,361	17,189	45,502	21,505	19,326	44,419	54,149	46,422	28,843	12,496	5,679	1,929	301,820
SOUTHERN AREA	535	2,194	5,989	2,983	2,716	5,387	6,777	4,629	2,518	1,521	968	405	36,622
CALVERT	87	304	896	472	399	679	1,022	860	513	327	247	98	5,904
CHARLES	349	1,478	3,962	1,896	1,765	3,821	4,603	2,894	1,484	822	470	208	23,752
ST MARY'S	99	412	1,131	615	552	887	1,152	875	521	372	251	99	6,966
EASTERN SHORE AREA	602	2,036	5,275	3,118	3,079	4,126	4,895	4,908	3,129	2,473	1,811	731	36,183
CECIL	48	145	430	179	170	366	356	293	153	132	68	18	2,358
KENT	18	69	249	135	109	155	217	227	219	168	116	60	1,742
QUEEN ANNE'S	44	109	234	140	138	145	254	284	217	171	117	71	1,924
CAROLINE	45	128	387	183	152	263	342	353	210	165	133	63	2,424
TALBOT	35	128	337	198	161	281	357	455	325	232	169	76	2,754
DORCHESTER	81	232	701	394	283	538	650	708	421	317	284	100	4,709
WICOMICO	217	782	1,875	839	918	1,465	1,675	1,566	883	648	467	162	11,497
SOMERSET	55	217	511	758	869	516	443	460	319	258	194	59	4,659
WORCESTER	59	226	551	292	279	397	601	562	382	382	263	122	4,116

LIFE
EXPECTANCY

TABLE 6. ABRIDGED LIFE TABLE FOR THE TOTAL POPULATION, MARYLAND, 2004.

AGE INTERVAL	PROPORTION DYING	OF 100,000 BORN ALIVE		STATIONARY POPULATION		AVERAGE NUMBER OF YEARS OF LIFE REMAINING AT BEGINNING OF AGE INTERVAL
		NUMBER LIVING AT BEGINNING OF AGE INTERVAL	NUMBER DYING DURING AGE INTERVAL	IN THE AGE INTERVAL	IN THIS AND ALL SUBSEQUENT AGE INTERVALS	
0-1	0.008483	100,000	848	99242	7770097	77.7
1-5	0.001202	99,152	119	396330	7670856	77.4
5-10	0.000758	99,033	75	494975	7274526	73.5
10-15	0.001021	98,957	101	494535	6779551	68.5
15-20	0.003326	98,856	329	493460	6285016	63.6
20-25	0.005568	98,528	549	491266	5791556	58.8
25-30	0.005594	97,979	548	488525	5300290	54.1
30-35	0.005937	97,431	578	485708	4811765	49.4
35-40	0.008602	96,852	833	482180	4326057	44.7
40-45	0.012455	96,019	1196	477107	3843877	40.0
45-50	0.018157	94,823	1722	469813	3366770	35.5
50-55	0.026883	93,102	2503	459252	2896957	31.1
55-60	0.034288	90,599	3106	445228	2437706	26.9
60-65	0.053493	87,492	4680	425762	1992477	22.8
65-70	0.082533	82,812	6835	396974	1566716	18.9
70-75	0.129083	75,978	9807	355369	1169741	15.4
75-80	0.193822	66,170	12825	298787	814372	12.3
80-85	0.284344	53,345	15168	228804	515585	9.7
85 AND OVER	0.450435	38,177	17196	286782	286782	7.5

TABLE 7. LIFE EXPECTANCY BY AGE, RACE AND SEX, MARYLAND, 2004.¹

AGE INTERVAL (YEARS)	ALL RACES			WHITE			BLACK		
	BOTH SEXES	MALE	FEMALE	BOTH SEXES	MALE	FEMALE	BOTH SEXES	MALE	FEMALE
0-1	77.7	75.0	80.2	79.0	76.7	81.2	73.6	69.7	77.2
1-5	77.4	74.7	79.9	78.5	76.2	80.6	73.7	69.9	77.2
5-10	73.5	70.8	75.9	74.5	72.3	76.7	69.9	66.1	73.3
10-15	68.5	65.9	71.0	69.6	67.3	71.7	64.9	61.2	68.4
15-20	63.6	61.0	66.0	64.6	62.4	66.7	60.0	56.3	63.4
20-25	58.8	56.2	61.1	59.8	57.6	61.9	55.3	51.7	58.6
25-30	54.1	51.7	56.3	55.0	52.9	57.0	50.8	47.4	53.7
30-35	49.4	47.1	51.4	50.3	48.2	52.1	46.2	43.1	48.9
35-40	44.7	42.5	46.6	45.5	43.5	47.3	41.6	38.6	44.2
40-45	40.0	38.0	41.9	40.8	38.9	42.5	37.1	34.3	39.5
45-50	35.5	33.5	37.2	36.2	34.3	37.8	32.8	30.2	35.1
50-55	31.1	29.3	32.7	31.7	29.9	33.2	28.7	26.3	30.7
55-60	26.9	25.2	28.4	27.3	25.7	28.8	24.8	22.7	26.6
60-65	22.8	21.2	24.1	23.1	21.6	24.4	21.1	19.1	22.6
65-70	18.9	17.5	20.0	19.1	17.8	20.2	17.6	15.9	18.8
70-75	15.4	14.2	16.3	15.5	14.3	16.4	14.5	13.1	15.5
75-80	12.3	11.3	13.0	12.3	11.3	13.0	11.8	10.7	12.5
80-85	9.7	9.0	10.1	9.6	8.9	10.1	9.5	8.8	9.8
85 AND OVER	7.5	7.3	7.6	7.4	7.2	7.5	7.7	7.6	7.7

¹ Life expectancy is the average number of years of life remaining at beginning of age interval.

NATALITY

**TABLE 8. BIRTHS AND BIRTH RATES BY RACE, MARYLAND,
SELECTED YEARS, 1940-2004.**

YEAR	NUMBER OF BIRTHS			BIRTH RATES*		
	ALL RACES	WHITE	BLACK	ALL RACES	WHITE	BLACK
1940	32,368	25,438	-	17.6	16.6	-
1950	55,992	43,599	-	23.7	22.1	-
1960	77,496	60,093	-	24.8	23.2	-
1970	69,336	53,049	15,556	17.6	16.4	22.2
1980	59,833	41,005	17,436	14.2	12.8	18.1
1990	80,199	52,679	24,868	16.7	15.3	20.7
1995	72,312	45,162	22,426	14.4	12.9	16.7
1996	71,473	43,740	22,783	14.1	12.5	16.6
1997	70,151	42,203	22,482	13.8	12.1	16.1
1998	71,802	42,676	23,791	14.0	12.2	16.7
1999	71,822	43,551	23,822	13.9	12.5	16.4
2000	74,226	45,273	24,572	14.0	12.8	16.3
2001	73,152	44,127	23,899	13.6	12.3	15.4
2002	73,250	43,995	23,848	13.4	12.2	15.2
2003	74,865	43,941	24,244	13.6	12.0	15.4
2004	74,500	44,642	24,252	13.4	12.3	14.7

*Per 1,000 population.

-Data not available

Notes: (1) Births have been classified by race of mother since 1970. (2) The number of white births may have increased after 1998 due to changes in the allocation of "other" races as recommended by the National Center for Health Statistics.

TABLE 9A. NUMBER OF BIRTHS BY RACE AND HISPANIC ORIGIN OF MOTHER, REGION AND POLITICAL SUBDIVISION, MARYLAND, 2004.

REGION AND POLITICAL SUBDIVISION	ALL RACES ¹	WHITE		BLACK ²	AMERICAN INDIAN ²	ASIAN OR PACIFIC ISLANDER ²	HISPANIC ³
		TOTAL ²	WHITE, NON-HISPANIC				
MARYLAND	74,500	44,642	37,921	24,252	162	4,520	7,612
NORTHWEST AREA	5,616	5,002	4,745	405	9	180	275
GARRETT	316	314	314	1	0	1	1
ALLEGANY	641	618	613	15	3	4	6
WASHINGTON	1,705	1,535	1,500	138	0	23	39
FREDERICK	2,954	2,535	2,318	251	6	152	229
BALTIMORE METRO AREA	33,846	20,630	19,068	11,394	77	1,674	1,629
BALTIMORE CITY	9,183	2,550	2,154	6,434	13	175	415
BALTIMORE COUNTY	9,448	5,999	5,626	2,796	33	600	390
ANNE ARUNDEL	6,767	5,400	4,971	1,054	16	275	448
CARROLL	1,990	1,896	1,851	51	3	39	45
HOWARD	3,470	2,326	2,088	620	8	504	243
HARFORD	2,988	2,459	2,378	439	4	81	88
NATIONAL CAPITAL AREA	25,751	11,878	7,440	10,570	45	2,448	5,227
MONTGOMERY	13,546	8,720	5,970	2,678	27	1,925	2,906
PRINCE GEORGE'S	12,205	3,158	1,470	7,892	18	523	2,321
SOUTHERN AREA	4,266	3,136	2,974	965	23	132	173
CALVERT	997	858	829	114	4	18	30
CHARLES	1,820	1,080	994	638	17	78	92
SAINT MARY'S	1,449	1,198	1,151	213	2	36	51
EASTERN SHORE AREA	5,021	3,996	3,694	918	8	86	308
CECIL	1,211	1,131	1,119	57	2	21	13
KENT	202	169	155	33	0	0	14
QUEEN ANNE'S	509	466	446	35	0	7	20
CAROLINE	465	390	342	64	2	6	49
TALBOT	388	305	256	70	0	11	50
DORCHESTER	365	242	214	118	0	3	28
WICOMICO	1,166	786	706	348	2	26	82
SOMERSET	266	161	141	102	0	2	20
WORCESTER	449	346	315	91	2	10	32

¹ Includes races categorized as 'other'.

² Race and Hispanic origin are reported separately on the birth certificate. Data for persons of Hispanic origin are included in the data for each race group according to the mother's reported race.

³ Includes all births to mothers of Hispanic origin of any race.

TABLE 9B. BIRTH RATES BY RACE AND HISPANIC ORIGIN OF MOTHER, REGION AND POLITICAL SUBDIVISION, MARYLAND, 2004.¹

REGION AND POLITICAL SUBDIVISION	ALL RACES ²	WHITE	BLACK	HISPANIC ³
MARYLAND	13.4	12.3	14.7	25.6
NORTHWEST AREA	12.2	12.0	12.0	23.8
GARRETT	10.5	10.5	6.1	7.5
ALLEGANY	8.7	9.0	3.4	9.1
WASHINGTON	12.2	12.3	11.0	16.8
FREDERICK	13.6	13.1	15.0	27.1
BALTIMORE METRO AREA	13.0	11.9	15.1	24.7
BALTIMORE CITY	14.4	12.6	15.4	30.6
BALTIMORE COUNTY	12.1	10.7	15.0	21.9
ANNE ARUNDEL	13.3	13.0	13.9	26.7
CARROLL	12.0	11.9	10.5	19.1
HOWARD	13.0	12.0	14.3	24.4
HARFORD	12.7	12.1	16.6	16.0
NATIONAL CAPITAL AREA	14.6	13.5	14.7	25.7
MONTGOMERY	14.7	13.6	17.5	23.9
PRINCE GEORGE'S	14.5	13.2	14.0	28.2
SOUTHERN AREA	13.4	13.2	13.7	22.4
CALVERT	11.5	11.6	10.1	18.2
CHARLES	13.4	12.6	14.0	23.1
ST MARY'S	15.3	15.2	15.6	24.4
EASTERN SHORE AREA	11.9	11.6	13.1	34.7
CECIL	12.7	12.6	12.3	7.4
KENT	10.3	10.4	10.4	22.2
QUEEN ANNE'S	11.3	11.4	9.5	34.3
CAROLINE	15.0	14.9	14.1	44.1
TALBOT	11.1	10.4	13.5	59.9
DORCHESTER	11.8	11.1	13.5	57.0
WICOMICO	13.1	12.0	16.1	36.5
SOMERSET	10.3	10.9	9.4	49.6
WORCESTER	9.2	8.5	11.9	38.5

¹ Per 1,000 population.

² Includes races categorized as 'other'.

³ Includes all births to mothers of Hispanic origin of any race.

TABLE 10. SELECTED NATALITY CHARACTERISTICS BY MATERNAL RACE AND HISPANIC ORIGIN, MARYLAND, 2004.

CHARACTERISTIC	ALL RACES*	WHITE		BLACK**	AMERICAN INDIAN**	ASIAN OR PACIFIC ISLANDER**	HISPANIC***
		TOTAL**	NON-HISPANIC				
NUMBER OF BIRTHS.....	74,500	44,642	37,921	24,252	162	4,520	7,612
MATERNAL CHARACTERISTICS							
PERCENTAGE OF BIRTHS TO MOTHERS <18 YEARS OF AGE.....	3.0	2.0	1.6	5.4	4.9	0.3	4.0
PERCENTAGE OF BIRTHS TO MOTHERS <20 YEARS OF AGE.....	8.5	6.3	5.6	13.9	9.9	1.1	10.6
PERCENTAGE OF BIRTHS TO WOMEN WITH <12 YEARS EDUCATION****	13.7	13.0	8.0	15.5	17.9	4.5	43.0
PERCENTAGE OF BIRTHS TO UNMARRIED WOMEN.....	35.7	25.3	21.3	59.6	54.3	6.9	48.9
PERCENTAGE OF 4TH AND HIGHER ORDER BIRTHS.....	10.2	9.2	8.6	13.0	14.2	4.3	13.0
PERCENTAGE OF BIRTHS TO WOMEN WITH PRIOR LIVEBORN LOSS.....	1.6	1.4	1.2	2.2	1.2	0.8	2.2
PREGNANCY CHARACTERISTICS							
PERCENTAGE OF BIRTHS TO WOMEN WITH PRENATAL CARE							
BEGINNING IN THE FIRST TRIMESTER****	82.3	86.4	90.1	74.6	74.7	86.1	64.1
PERCENTAGE OF BIRTHS TO WOMEN WITH LATE OR NO PRENATAL CARE****	3.9	2.7	1.9	6.4	4.9	2.6	7.2
PERCENTAGE OF PLURAL BIRTHS.....	4.0	4.2	4.5	4.2	3.1	2.2	2.5
PERCENTAGE OF DELIVERIES BY CESAREAN SECTION.....	30.6	29.5	30.1	33.0	21.0	30.7	26.1
BIRTH OUTCOMES							
PERCENTAGE OF LOW BIRTH WEIGHT INFANTS (<2500 GRAMS).....	9.4	7.4	7.5	13.2	8.6	8.0	7.3
PERCENTAGE OF VERY LOW BIRTH WEIGHT INFANTS (<1500 GRAMS).....	2.1	1.4	1.3	3.6	0.0	1.2	1.5
PERCENTAGE OF BIRTHS WITH GESTATIONAL AGE <37 WEEKS****	11.3	9.9	10.0	14.3	13.0	8.7	9.4
PERCENTAGE OF BIRTHS WITH 5 MINUTE APGAR SCORE <7.....	1.3	0.9	0.9	2.1	0.0	0.6	0.8
INFANT MORTALITY RATE*****	8.5	5.6	5.6	14.9	12.3	4.0	5.3
NEONATAL MORTALITY RATE*****	6.1	4.0	4.0	10.8	0.0	3.3	3.4
POSTNEONATAL MORTALITY RATE*****	2.4	1.7	1.6	4.1	12.3	0.7	1.8

*Includes races categorized as 'other'.

**Race and Hispanic origin are reported separately on the birth and death certificate. Data for persons of Hispanic origin are included in the data for each race group according to the mother's reported race on the birth certificate and the reported race on the death certificate.

***Includes all births to mothers of Hispanic origin of any race.

****Percentages exclude births for which information pertaining to this variable is unknown.

*****Per 1,000 live births.

TABLE 11A. BIRTHS BY AGE, RACE AND HISPANIC ORIGIN OF MOTHER, REGION, AND POLITICAL SUBDIVISION, MARYLAND, 2004.

REGION AND POLITICAL SUBDIVISION	AGE OF MOTHER, ALL RACES											
	ALL AGES	UNDER 15	15-17	18-19	20-24	25-29	30-34	35-39	40-44	45-49	50 & OVER	NOT STATED
MARYLAND	74,500	131	2,106	4,121	14,850	18,732	20,375	11,321	2,719	133	4	8
NORTHWEST AREA	5,616	2	152	362	1,280	1,480	1,460	731	133	16	0	0
GARRETT	316	0	11	25	92	91	62	28	4	3	0	0
ALLEGANY	641	0	30	61	201	152	131	55	10	1	0	0
WASHINGTON	1,705	0	56	150	468	476	348	173	31	3	0	0
FREDERICK	2,954	2	55	126	519	761	919	475	88	9	0	0
BALTIMORE METRO AREA	33,846	83	1,114	2,055	7,018	8,456	9,025	4,948	1,090	53	3	1
BALTIMORE CITY	9,183	66	630	990	2,739	2,091	1,635	815	206	11	0	0
BALTIMORE COUNTY	9,448	6	232	477	1,811	2,488	2,660	1,446	314	13	0	1
ANNE ARUNDEL	6,767	6	143	289	1,271	1,717	1,984	1,118	228	11	0	0
CARROLL	1,990	0	31	73	298	512	641	350	74	8	3	0
HOWARD	3,470	1	32	83	356	814	1,239	764	176	5	0	0
HARFORD	2,988	4	46	143	543	834	866	455	92	5	0	0
NATIONAL CAPITAL AREA	25,751	31	572	1,061	4,224	6,342	7,665	4,537	1,259	53	1	6
MONTGOMERY	13,546	9	175	347	1,581	3,013	4,634	2,920	823	41	1	2
PRINCE GEORGE'S	12,205	22	397	714	2,643	3,329	3,031	1,617	436	12	0	4
SOUTHERN AREA	4,266	5	108	255	947	1,142	1,092	577	133	7	0	0
CALVERT	997	0	19	49	167	248	300	171	40	3	0	0
CHARLES	1,820	1	51	107	415	506	459	222	56	3	0	0
SAINT MARY'S	1,449	4	38	99	365	388	333	184	37	1	0	0
EASTERN SHORE AREA	5,021	10	160	388	1,381	1,312	1,133	528	104	4	0	1
CECIL	1,211	3	41	80	308	348	293	116	20	2	0	0
KENT	202	1	9	12	69	42	37	23	7	2	0	0
QUEEN ANNE'S	509	0	8	17	91	128	160	82	22	0	0	1
CAROLINE	465	0	17	49	135	125	98	36	5	0	0	0
TALBOT	388	0	10	24	90	96	98	63	7	0	0	0
DORCHESTER	365	3	19	40	123	92	56	28	4	0	0	0
WICOMICO	1,166	2	35	114	360	310	220	100	25	0	0	0
SOMERSET	266	1	12	19	92	67	48	24	3	0	0	0
WORCESTER	449	0	9	33	113	104	123	56	11	0	0	0

TABLE 11B. BIRTHS BY AGE, RACE AND HISPANIC ORIGIN OF MOTHER, REGION, AND POLITICAL SUBDIVISION, MARYLAND, 2004.

REGION AND POLITICAL SUBDIVISION	AGE OF MOTHER - WHITE											
	ALL AGES	UNDER 15	15-17	18-19	20-24	25-29	30-34	35-39	40-44	45-49	50 & OVER	NOT STATED
MARYLAND	44,642	34	844	1,950	8,055	11,339	13,206	7,409	1,704	94	3	4
NORTHWEST AREA	5,002	1	127	309	1,156	1,319	1,301	650	123	16	0	0
GARRETT	314	0	10	25	92	91	61	28	4	3	0	0
ALLEGANY	618	0	29	58	197	147	126	51	9	1	0	0
WASHINGTON	1,535	0	49	129	423	426	319	157	29	3	0	0
FREDERICK	2,535	1	39	97	444	655	795	414	81	9	0	0
BALTIMORE METRO AREA	20,630	17	345	817	3,461	5,323	6,345	3,539	743	37	3	0
BALTIMORE CITY	2,550	7	70	140	561	638	701	340	89	4	0	0
BALTIMORE COUNTY	5,999	2	124	255	1,042	1,580	1,793	993	199	11	0	0
ANNE ARUNDEL	5,400	4	83	203	931	1,377	1,652	952	189	9	0	0
CARROLL	1,896	0	30	70	277	491	612	335	70	8	3	0
HOWARD	2,326	1	13	46	235	543	829	535	121	3	0	0
HARFORD	2,459	3	25	103	415	694	758	384	75	2	0	0
NATIONAL CAPITAL AREA	11,878	11	212	396	1,779	2,739	3,721	2,340	645	32	0	3
MONTGOMERY	8,720	6	112	231	1,022	1,840	2,983	1,947	546	31	0	2
PRINCE GEORGE'S	3,158	5	100	165	757	899	738	393	99	1	0	1
SOUTHERN AREA	3,136	2	54	152	669	885	852	414	103	5	0	0
CALVERT	858	0	10	38	132	218	273	145	39	3	0	0
CHARLES	1,080	1	21	52	253	332	275	114	31	1	0	0
SAINT MARY'S	1,198	1	23	62	284	335	304	155	33	1	0	0
EASTERN SHORE AREA	3,996	3	106	276	990	1,073	987	466	90	4	0	1
CECIL	1,131	0	37	74	293	320	278	108	19	2	0	0
KENT	169	1	5	8	53	37	35	22	6	2	0	0
QUEEN ANNE'S	466	0	7	13	76	118	155	78	18	0	0	1
CAROLINE	390	0	10	40	103	112	88	33	4	0	0	0
TALBOT	305	0	4	16	63	76	82	58	6	0	0	0
DORCHESTER	242	1	9	19	72	74	44	20	3	0	0	0
WICOMICO	786	1	20	74	211	209	170	79	22	0	0	0
SOMERSET	161	0	8	11	49	44	30	16	3	0	0	0
WORCESTER	346	0	6	21	70	83	105	52	9	0	0	0

TABLE 11C. BIRTHS BY AGE, RACE AND HISPANIC ORIGIN OF MOTHER, REGION, AND POLITICAL SUBDIVISION, MARYLAND, 2004.

REGION AND POLITICAL SUBDIVISION	AGE OF MOTHER - WHITE, NON-HISPANIC											
	ALL AGES	UNDER 15	15-17	18-19	20-24	25-29	30-34	35-39	40-44	45-49	50 & OVER	NOT STATED
MARYLAND	37,921	22	588	1,510	6,204	9,380	11,822	6,778	1,520	91	3	3
NORTHWEST AREA	4,745	1	119	292	1,079	1,254	1,236	630	118	16	0	0
GARRETT	314	0	10	25	92	91	61	28	4	3	0	0
ALLEGANY	613	0	29	57	196	146	125	50	9	1	0	0
WASHINGTON	1,500	0	49	128	409	416	312	155	28	3	0	0
FREDERICK	2,318	1	31	82	382	601	738	397	77	9	0	0
BALTIMORE METRO AREA	19,068	16	292	726	3,000	4,855	6,019	3,413	707	37	3	0
BALTIMORE CITY	2,154	6	53	104	433	527	631	320	76	4	0	0
BALTIMORE COUNTY	5,626	2	111	233	929	1,469	1,723	955	193	11	0	0
ANNE ARUNDEL	4,971	4	67	189	807	1,242	1,551	922	180	9	0	0
CARROLL	1,851	0	30	67	263	477	603	330	70	8	3	0
HOWARD	2,088	1	8	34	175	473	768	509	117	3	0	0
HARFORD	2,378	3	23	99	393	667	743	377	71	2	0	0
NATIONAL CAPITAL AREA	7,440	0	38	112	625	1,447	2,790	1,886	511	29	0	2
MONTGOMERY	5,970	0	20	57	357	1,056	2,376	1,625	449	28	0	2
PRINCE GEORGE'S	1,470	0	18	55	268	391	414	261	62	1	0	0
SOUTHERN AREA	2,974	2	50	144	622	836	818	396	101	5	0	0
CALVERT	829	0	9	38	125	213	261	141	39	3	0	0
CHARLES	994	1	20	47	227	305	259	104	30	1	0	0
SAINT MARY'S	1,151	1	21	59	270	318	298	151	32	1	0	0
EASTERN SHORE AREA	3,694	3	89	236	878	988	959	453	83	4	0	1
CECIL	1,119	0	37	74	291	314	277	106	18	2	0	0
KENT	155	1	5	7	47	32	35	22	4	2	0	0
QUEEN ANNE'S	446	0	6	13	66	113	153	76	18	0	0	1
CAROLINE	342	0	7	31	84	100	83	33	4	0	0	0
TALBOT	256	0	3	10	40	65	78	55	5	0	0	0
DORCHESTER	214	1	7	16	62	64	41	20	3	0	0	0
WICOMICO	706	1	15	60	185	186	163	76	20	0	0	0
SOMERSET	141	0	5	8	44	40	26	15	3	0	0	0
WORCESTER	315	0	4	17	59	74	103	50	8	0	0	0

TABLE 11D. BIRTHS BY AGE, RACE AND HISPANIC ORIGIN OF MOTHER, REGION, AND POLITICAL SUBDIVISION, MARYLAND, 2004.

REGION AND POLITICAL SUBDIVISION	AGE OF MOTHER - BLACK											
	ALL AGES	UNDER 15	15-17	18-19	20-24	25-29	30-34	35-39	40-44	45-49	50 & OVER	NOT STATED
MARYLAND	24,252	94	1,205	2,073	6,136	5,845	5,167	2,905	791	32	0	4
NORTHWEST AREA	405	1	25	49	99	100	76	49	6	0	0	0
GARRETT	1	0	1	0	0	0	0	0	0	0	0	0
ALLEGANY	15	0	1	2	3	4	0	4	1	0	0	0
WASHINGTON	138	0	7	19	39	37	23	11	2	0	0	0
FREDERICK	251	1	16	28	57	59	53	34	3	0	0	0
BALTIMORE METRO AREA	11,394	66	759	1,215	3,373	2,618	1,978	1,077	292	15	0	1
BALTIMORE CITY	6,434	59	559	849	2,145	1,403	855	442	115	7	0	0
BALTIMORE COUNTY	2,796	4	105	212	705	704	619	345	99	2	0	1
ANNE ARUNDEL	1,054	2	57	79	298	252	227	111	26	2	0	0
CARROLL	51	0	0	2	16	12	11	8	2	0	0	0
HOWARD	620	0	17	35	91	132	188	119	36	2	0	0
HARFORD	439	1	21	38	118	115	78	52	14	2	0	0
NATIONAL CAPITAL AREA	10,570	18	315	604	2,042	2,709	2,806	1,598	459	16	0	3
MONTGOMERY	2,678	2	48	101	403	632	830	501	155	6	0	0
PRINCE GEORGE'S	7,892	16	267	503	1,639	2,077	1,976	1,097	304	10	0	3
SOUTHERN AREA	965	3	53	99	249	212	190	133	25	1	0	0
CALVERT	114	0	9	11	31	26	19	17	1	0	0	0
CHARLES	638	0	29	53	145	144	151	94	21	1	0	0
SAINT MARY'S	213	3	15	35	73	42	20	22	3	0	0	0
EASTERN SHORE AREA	918	6	53	106	373	206	117	48	9	0	0	0
CECIL	57	3	4	6	13	17	8	5	1	0	0	0
KENT	33	0	4	4	16	5	2	1	1	0	0	0
QUEEN ANNE'S	35	0	0	4	14	9	5	2	1	0	0	0
CAROLINE	64	0	7	8	29	11	7	1	1	0	0	0
TALBOT	70	0	6	7	25	15	13	4	0	0	0	0
DORCHESTER	118	2	10	21	50	17	10	7	1	0	0	0
WICOMICO	348	1	15	36	143	91	41	18	3	0	0	0
SOMERSET	102	0	4	8	43	22	18	7	0	0	0	0
WORCESTER	91	0	3	12	40	19	13	3	1	0	0	0

TABLE 11E. BIRTHS BY AGE OF MOTHER, RACE, HISPANIC ORIGIN, REGION, AND POLITICAL SUBDIVISION, MARYLAND, 2004.

REGION AND POLITICAL SUBDIVISION	AGE OF MOTHER - ASIAN OR PACIFIC ISLANDER											
	ALL AGES	UNDER 15	15-17	18-19	20-24	25-29	30-34	35-39	40-44	45-49	50 & OVER	NOT STATED
MARYLAND	4,520	1	14	35	361	1,244	1,788	886	184	6	1	0
NORTHWEST AREA	180	0	0	1	16	53	75	31	4	0	0	0
GARRETT	1	0	0	0	0	0	1	0	0	0	0	0
ALLEGANY	4	0	0	0	0	1	3	0	0	0	0	0
WASHINGTON	23	0	0	0	4	10	4	5	0	0	0	0
FREDERICK	152	0	0	1	12	42	67	26	4	0	0	0
BALTIMORE METRO AREA	1,674	0	5	15	135	478	674	317	49	1	0	0
BALTIMORE CITY	175	0	1	1	23	48	71	29	2	0	0	0
BALTIMORE COUNTY	600	0	2	6	46	189	239	103	15	0	0	0
ANNE ARUNDEL	275	0	1	6	29	78	99	53	9	0	0	0
CARROLL	39	0	0	1	5	8	17	6	2	0	0	0
HOWARD	504	0	1	1	25	132	220	107	18	0	0	0
HARFORD	81	0	0	0	7	23	28	19	3	1	0	0
NATIONAL CAPITAL AREA	2,448	1	9	12	182	650	969	498	122	4	1	0
MONTGOMERY	1,925	1	4	8	122	487	763	427	108	4	1	0
PRINCE GEORGE'S	523	0	5	4	60	163	206	71	14	0	0	0
SOUTHERN AREA	132	0	0	4	17	33	47	26	4	1	0	0
CALVERT	18	0	0	0	0	2	8	8	0	0	0	0
CHARLES	78	0	0	2	10	20	31	11	3	1	0	0
SAINT MARY'S	36	0	0	2	7	11	8	7	1	0	0	0
EASTERN SHORE AREA	86	0	0	3	11	30	23	14	5	0	0	0
CECIL	21	0	0	0	1	10	7	3	0	0	0	0
KENT	0	0	0	0	0	0	0	0	0	0	0	0
QUEEN ANNE'S	7	0	0	0	1	1	0	2	3	0	0	0
CAROLINE	6	0	0	0	1	2	1	2	0	0	0	0
TALBOT	11	0	0	1	1	4	3	1	1	0	0	0
DORCHESTER	3	0	0	0	0	1	1	1	0	0	0	0
WICOMICO	26	0	0	2	4	9	8	3	0	0	0	0
SOMERSET	2	0	0	0	0	1	0	1	0	0	0	0
WORCESTER	10	0	0	0	3	2	3	1	1	0	0	0

TABLE 11F. BIRTHS BY AGE, RACE AND HISPANIC ORIGIN OF MOTHER, REGION, AND POLITICAL SUBDIVISION, MARYLAND, 2004.

REGION AND POLITICAL SUBDIVISION	AGE OF MOTHER - HISPANIC, ALL RACES ¹											
	ALL AGES	UNDER 15	15-17	18-19	20-24	25-29	30-34	35-39	40-44	45-49	50 & OVER	NOT STATED
MARYLAND	7,612	13	295	497	2,105	2,221	1,543	723	210	4	0	1
NORTHWEST AREA	275	0	9	19	80	71	68	23	5	0	0	0
GARRETT	1	0	0	0	0	0	1	0	0	0	0	0
ALLEGANY	6	0	0	1	1	1	1	2	0	0	0	0
WASHINGTON	39	0	0	1	15	12	8	2	1	0	0	0
FREDERICK	229	0	9	17	64	58	58	19	4	0	0	0
BALTIMORE METRO AREA	1,629	1	57	98	475	485	341	134	38	0	0	0
BALTIMORE CITY	415	1	18	39	132	117	74	21	13	0	0	0
BALTIMORE COUNTY	390	0	13	24	120	113	75	39	6	0	0	0
ANNE ARUNDEL	448	0	17	15	127	142	104	32	11	0	0	0
CARROLL	45	0	0	3	14	14	9	5	0	0	0	0
HOWARD	243	0	6	12	60	71	63	27	4	0	0	0
HARFORD	88	0	3	5	22	28	16	10	4	0	0	0
NATIONAL CAPITAL AREA	5,227	12	208	330	1,386	1,525	1,070	534	157	4	0	1
MONTGOMERY	2,906	6	100	177	703	830	637	344	106	3	0	0
PRINCE GEORGE'S	2,321	6	108	153	683	695	433	190	51	1	0	1
SOUTHERN AREA	173	0	4	10	49	53	35	19	3	0	0	0
CALVERT	30	0	1	0	8	5	12	4	0	0	0	0
CHARLES	92	0	1	6	26	30	17	10	2	0	0	0
SAINT MARY'S	51	0	2	4	15	18	6	5	1	0	0	0
EASTERN SHORE AREA	308	0	17	40	115	87	29	13	7	0	0	0
CECIL	13	0	0	0	2	7	1	2	1	0	0	0
KENT	14	0	0	1	6	5	0	0	2	0	0	0
QUEEN ANNE'S	20	0	1	0	10	5	2	2	0	0	0	0
CAROLINE	49	0	3	9	19	12	6	0	0	0	0	0
TALBOT	50	0	1	6	23	12	4	3	1	0	0	0
DORCHESTER	28	0	2	3	10	10	3	0	0	0	0	0
WICOMICO	82	0	5	14	28	23	7	3	2	0	0	0
SOMERSET	20	0	3	3	5	4	4	1	0	0	0	0
WORCESTER	32	0	2	4	12	9	2	2	1	0	0	0

¹ Includes all births to mothers of Hispanic origin of any race.

**TABLE 11G. GENERAL FERTILITY RATES * AND BIRTH RATES ** BY AGE OF MOTHER,
RACE OF MOTHER, REGION, AND POLITICAL SUBDIVISION, MARYLAND, 2004.**

REGION AND POLITICAL SUBDIVISION	General fertility rate	AGE OF MOTHER - ALL RACES							
		Under 15	15-19	20-24	25-29	30-34	35-39	40-44	45-49
MARYLAND.....	62.2	0.7	32.3	83.1	111.0	104.5	51.7	11.2	0.6
NORTHWEST AREA.....	58.8	***	32.5	82.0	113.4	97.9	42.8	7.0	0.9
GARRETT.....	53.5	***	37.0	87.1	118.6	65.2	28.6	***	***
ALLEGANY.....	45.0	***	34.0	70.1	71.2	65.2	25.9	4.1	***
WASHINGTON.....	62.1	***	48.6	105.8	119.4	77.8	35.3	5.7	***
FREDERICK.....	61.7	***	22.8	71.4	123.4	122.7	52.4	8.8	1.0
BALTIMORE METRO AREA.....	60.7	0.9	34.8	82.9	107.9	100.7	49.2	9.6	0.5
BALTIMORE CITY.....	64.6	2.9	68.2	113.2	92.1	71.7	35.7	8.0	0.4
BALTIMORE COUNTY.....	57.2	0.2	26.3	72.1	103.1	99.1	48.9	9.7	0.4
ANNE ARUNDEL.....	63.4	0.3	26.1	83.7	122.4	112.0	54.4	10.1	0.5
CARROLL.....	56.5	***	16.9	52.4	122.6	130.1	53.0	9.6	1.1
HOWARD.....	59.9	***	12.4	50.4	115.6	128.7	66.2	13.1	0.4
HARFORD.....	59.6	***	22.6	73.0	133.0	111.8	48.0	8.5	0.5
NATIONAL CAPITAL AREA.....	66.6	0.5	27.5	80.8	114.9	115.4	61.9	15.8	0.7
MONTGOMERY.....	70.8	0.3	17.9	66.0	117.9	140.1	77.6	19.6	1.0
PRINCE GEORGE'S.....	62.6	0.7	36.7	93.4	112.3	90.9	45.4	11.5	0.3
SOUTHERN AREA.....	58.9	0.4	30.2	81.5	120.0	98.7	42.8	9.0	0.5
CALVERT.....	51.7	***	20.7	55.5	102.5	108.9	47.5	9.5	***
CHARLES.....	57.5	***	30.9	84.1	121.8	91.9	36.7	8.7	***
SAINT MARY'S.....	67.3	***	37.8	99.1	131.7	100.5	47.9	9.0	***
EASTERN SHORE AREA.....	58.3	0.7	37.4	94.4	104.2	87.8	35.9	6.2	***
CECIL.....	57.6	***	36.5	95.5	111.3	84.7	30.0	5.0	***
KENT.....	51.4	***	25.9	82.7	77.3	78.6	39.2	10.2	***
QUEEN ANNE'S.....	57.0	***	17.3	68.2	121.8	118.6	47.2	10.9	***
CAROLINE.....	73.5	***	60.3	134.5	139.0	103.3	32.2	4.0	***
TALBOT.....	62.7	***	33.0	92.8	120.6	102.9	56.9	5.3	***
DORCHESTER.....	61.3	***	57.0	135.3	108.5	60.2	26.8	***	***
WICOMICO.....	59.3	***	43.2	97.5	95.4	80.0	33.2	7.1	***
SOMERSET.....	50.6	***	26.8	68.0	90.2	80.4	37.9	***	***
WORCESTER.....	50.4	***	31.9	86.3	78.1	84.7	34.7	5.8	***

*Total births per 1,000 women ages 15-44.

**Live births per 1,000 women in specified age group.

***Rates based on fewer than five events in the numerator are not presented since such rates are subject to instability.

**TABLE 11H. GENERAL FERTILITY RATES * AND BIRTH RATES ** BY AGE OF MOTHER,
RACE OF MOTHER, REGION, AND POLITICAL SUBDIVISION, MARYLAND, 2004.**

REGION AND POLITICAL SUBDIVISION	General fertility rate	AGE OF MOTHER - WHITE							
		Under 15	15-19	20-24	25-29	30-34	35-39	40-44	45-49
MARYLAND.....	61.4	0.3	23.7	74.5	114.5	114.7	55.4	11.1	0.6
NORTHWEST AREA.....	57.7	***	30.6	81.8	112.7	96.5	41.6	7.0	1.0
GARRETT.....	53.6	***	36.5	88.0	119.0	64.6	28.7	***	***
ALLEGANY.....	45.8	***	35.6	73.7	72.2	65.4	24.7	3.8	***
WASHINGTON.....	60.7	***	46.1	104.2	118.8	77.6	34.4	5.7	***
FREDERICK.....	60.2	***	19.5	69.9	123.2	122.3	51.6	9.0	1.1
BALTIMORE METRO AREA.....	58.8	0.3	20.7	67.2	112.7	112.9	54.6	9.9	0.5
BALTIMORE CITY.....	59.9	1.5	36.7	87.1	84.4	84.1	46.5	12.4	***
BALTIMORE COUNTY.....	55.6	***	21.0	62.7	105.0	108.9	52.2	8.8	0.5
ANNE ARUNDEL.....	63.7	***	21.9	77.1	125.6	118.1	58.4	10.3	0.5
CARROLL.....	56.6	***	17.1	51.4	125.3	131.9	53.1	9.5	1.2
HOWARD.....	58.5	***	9.0	49.2	118.5	132.0	67.7	12.6	***
HARFORD.....	58.1	***	18.3	66.9	134.6	116.6	47.8	7.9	***
NATIONAL CAPITAL AREA.....	70.6	0.4	22.3	78.5	118.4	137.7	74.5	17.6	0.9
MONTGOMERY.....	71.5	0.3	17.3	67.2	119.4	150.2	81.7	19.6	1.1
PRINCE GEORGE'S.....	68.5	0.7	35.4	101.6	116.2	102.8	51.9	11.4	***
SOUTHERN AREA.....	59.9	***	23.7	78.0	130.4	109.7	43.1	9.4	0.5
CALVERT.....	52.4	***	17.3	51.5	105.7	117.7	47.5	10.8	***
CHARLES.....	58.8	***	24.1	84.8	145.9	101.7	33.4	7.8	***
SAINT MARY'S.....	68.1	***	29.3	93.8	136.7	110.8	49.3	9.9	***
EASTERN SHORE AREA.....	57.5	***	33.8	87.7	105.3	92.3	38.1	6.5	***
CECIL.....	57.7	***	35.8	97.6	111.6	86.7	29.8	5.0	***
KENT.....	51.9	***	19.7	75.5	83.5	87.1	44.9	10.7	***
QUEEN ANNE'S.....	57.5	***	15.7	64.2	122.3	123.6	49.1	9.8	***
CAROLINE.....	73.5	***	55.7	122.3	150.3	108.1	34.8	***	***
TALBOT.....	59.7	***	24.5	79.4	116.2	104.9	63.0	5.3	***
DORCHESTER.....	60.2	***	44.3	116.5	129.1	70.3	27.9	***	***
WICOMICO.....	54.9	***	37.2	78.6	86.3	85.4	36.8	8.6	***
SOMERSET.....	62.3	***	49.4	107.2	108.9	75.8	37.0	***	***
WORCESTER.....	47.9	***	26.6	69.1	74.3	86.0	38.7	6.0	***

*Total births per 1,000 women ages 15-44.

** Live Births per 1,000 Women in specified age group.

***Rates based on fewer than five events in the numerator are not presented since rates are subject to instability.

**TABLE 11. GENERAL FERTILITY RATES * AND BIRTH RATES ** BY AGE OF MOTHER,
RACE OF MOTHER, REGION, AND POLITICAL SUBDIVISION, MARYLAND, 2004.**

REGION AND POLITICAL SUBDIVISION	General fertility rate	AGE OF MOTHER - BLACK							
		Under 15	15-19	20-24	25-29	30-34	35-39	40-44	45-49
MARYLAND.....	61.2	1.3	49.9	102.0	101.7	79.2	40.5	10.4	0.5
NORTHWEST AREA.....	65.0	***	60.1	90.4	104.0	82.0	48.5	5.9	***
GARRETT.....	***	***	***	***	***	***	***	***	***
ALLEGANY.....	25.0	***	***	***	***	***	***	***	***
WASHINGTON.....	80.9	***	87.2	133.6	120.9	85.8	40.7	***	***
FREDERICK.....	64.3	***	61.2	89.9	102.4	87.6	48.9	***	***
BALTIMORE METRO AREA.....	63.6	2.0	63.3	116.0	99.6	70.6	34.8	8.7	0.5
BALTIMORE CITY.....	67.7	3.3	80.6	126.9	100.8	63.4	29.5	6.3	0.4
BALTIMORE COUNTY.....	57.6	***	41.1	98.6	92.5	71.8	38.5	11.7	***
ANNE ARUNDEL.....	59.8	***	46.1	119.3	107.0	77.7	32.1	7.6	***
CARROLL.....	47.9	***	***	82.1	77.9	70.5	47.6	***	***
HOWARD.....	59.1	***	30.4	70.4	101.3	104.3	55.3	16.1	***
HARFORD.....	68.1	***	52.8	114.1	123.1	77.4	43.9	12.0	***
NATIONAL CAPITAL AREA.....	59.5	0.6	33.9	84.4	105.7	89.3	46.9	13.0	0.5
MONTGOMERY.....	69.9	***	26.5	82.9	114.2	117.0	66.4	20.2	0.9
PRINCE GEORGE'S.....	56.6	0.7	35.8	84.8	103.4	81.2	41.4	11.0	0.4
SOUTHERN AREA.....	54.0	***	51.0	91.7	87.2	64.3	38.9	7.4	***
CALVERT.....	44.3	***	42.4	77.7	85.0	50.9	34.8	***	***
CHARLES.....	52.8	***	43.2	82.2	84.1	71.6	39.2	9.5	***
SAINT MARY'S.....	66.4	***	81.3	132.2	101.9	42.1	41.4	***	***
EASTERN SHORE AREA.....	60.3	2.1	51.0	121.1	95.4	59.5	21.2	3.4	***
CECIL.....	53.2	***	55.9	76.5	89.9	45.2	29.2	***	***
KENT.....	53.6	***	59.3	146.8	54.3	***	***	***	***
QUEEN ANNE'S.....	51.7	***	***	101.4	121.6	70.4	***	***	***
CAROLINE.....	68.1	***	82.0	190.8	76.9	58.3	***	***	***
TALBOT.....	70.2	***	65.7	155.3	116.3	85.5	***	***	***
DORCHESTER.....	63.3	***	78.7	176.7	66.7	35.3	21.9	***	***
WICOMICO.....	71.1	***	60.8	155.8	120.4	57.8	22.5	***	***
SOMERSET.....	39.4	***	15.8	49.5	66.7	96.8	36.1	***	***
WORCESTER.....	58.0	***	51.4	143.4	99.5	63.1	***	***	***

*Total births per 1,000 women ages 15-44.

** Live Births per 1,000 Women in specified age group.

***Rates based on fewer than five events in the numerator are not presented since rates are subject to instability.

TABLE 11J. GENERAL FERTILITY RATES * AND BIRTH RATES ** BY AGE OF MOTHER, HISPANIC ORIGIN OF MOTHER, REGION, AND POLITICAL SUBDIVISION, MARYLAND, 2004.

REGION AND POLITICAL SUBDIVISION	General fertility rate	AGE OF MOTHER - HISPANIC****							
		Under 15	15-19	20-24	25-29	30-34	35-39	40-44	45-49
MARYLAND.....	105.2	1.1	77.5	181.2	165.7	114.4	58.0	18.8	***
NORTHWEST AREA.....	95.1	***	58.9	161.6	136.5	127.3	47.8	13.0	***
GARRETT.....	***	***	***	***	***	***	***	***	***
ALLEGANY.....	42.3	***	***	***	***	***	***	***	***
WASHINGTON.....	67.1	***	***	159.6	125.0	74.8	***	***	***
FREDERICK.....	107.6	***	81.3	182.9	148.7	141.8	51.2	***	***
BALTIMORE METRO AREA.....	99.2	0.4	65.7	177.4	158.5	107.9	48.0	16.0	***
BALTIMORE CITY.....	121.0	2.3	128.4	203.7	162.3	111.4	39.4	30.9	***
BALTIMORE COUNTY.....	86.4	***	55.9	162.6	132.3	85.1	51.1	9.7	***
ANNE ARUNDEL.....	110.0	***	56.5	198.4	188.1	133.0	45.5	17.6	***
CARROLL.....	76.5	***	***	138.6	144.3	94.7	52.6	***	***
HOWARD.....	99.1	***	49.3	181.3	177.5	124.5	60.9	***	***
HARFORD.....	64.8	***	36.5	100.0	120.7	69.0	39.8	***	***
NATIONAL CAPITAL AREA.....	106.7	1.5	80.2	180.3	167.3	116.9	62.7	20.1	***
MONTGOMERY.....	99.4	1.2	66.5	161.6	167.7	120.8	65.1	20.3	***
PRINCE GEORGE'S.....	117.5	1.9	102.8	204.7	166.9	111.7	58.7	19.6	***
SOUTHERN AREA.....	85.8	***	42.2	149.8	170.4	110.8	51.4	***	***
CALVERT.....	62.4	***	***	95.2	64.1	218.2	***	***	***
CHARLES.....	89.6	***	40.0	154.8	182.9	104.9	55.2	***	***
SAINT MARY'S.....	100.4	***	82.2	200.0	260.9	60.6	51.5	***	***
EASTERN SHORE AREA.....	149.2	***	163.3	267.4	216.4	88.7	42.2	28.2	***
CECIL.....	29.7	***	***	***	90.9	***	***	***	***
KENT.....	150.5	***	***	222.2	384.6	***	***	***	***
QUEEN ANNE'S.....	153.8	***	***	500.0	185.2	***	***	***	***
CAROLINE.....	235.6	***	375.0	513.5	184.6	187.5	***	***	***
TALBOT.....	219.3	***	233.3	377.0	352.9	***	***	***	***
DORCHESTER.....	209.0	***	172.4	454.5	400.0	***	***	***	***
WICOMICO.....	147.0	***	188.1	210.5	232.3	102.9	***	***	***
SOMERSET.....	212.8	***	250.0	161.3	***	***	***	***	***
WORCESTER.....	176.8	***	260.9	545.5	214.3	***	***	***	***

*Total births per 1,000 women ages 15-44.

** Live Births per 1,000 Women in specified age group.

***Rates based on fewer than five events in the numerator are not presented since rates are subject to instability.

****Includes all birth rates to mothers of Hispanic origin of any race.

TABLE 12. BIRTHS BY BIRTH ORDER, RACE AND HISPANIC ORIGIN OF MOTHER, AND AGE OF MOTHER, MARYLAND, 2004.

RACE, HISPANIC ORIGIN, AND BIRTH ORDER ¹	AGE OF MOTHER										
	ALL AGES	UNDER 15	15-17	18-19	20-24	25-29	30-34	35-39	40-44	45 & OVER	NOT STATED
ALL RACES²											
TOTAL	74,500	131	2,106	4,121	14,850	18,732	20,375	11,321	2,719	137	8
FIRST CHILD	30,929	125	1,893	3,173	7,637	7,720	6,857	2,870	616	35	3
SECOND	23,883	6	190	771	4,664	6,094	7,366	3,971	786	35	0
THIRD	11,961	0	20	154	1,828	3,073	3,693	2,563	605	25	0
FOURTH	4,609	0	0	16	525	1,188	1,422	1,097	347	13	1
FIFTH	1,731	0	0	1	136	403	607	417	159	8	0
SIXTH	713	0	0	0	25	159	240	190	93	6	0
SEVENTH	280	0	0	0	9	45	95	87	36	8	0
EIGHT OR MORE	288	0	0	0	1	22	78	113	69	5	0
NOT STATED	106	0	3	6	25	28	17	13	8	2	4
WHITE³											
TOTAL	44,642	34	844	1,950	8,055	11,339	13,206	7,409	1,704	97	4
FIRST CHILD	18,627	33	773	1,551	4,386	4,985	4,597	1,864	411	25	2
SECOND	14,730	1	65	340	2,482	3,721	4,922	2,668	504	27	0
THIRD	7,105	0	6	52	887	1,739	2,330	1,710	361	20	0
FOURTH	2,580	0	0	4	232	623	817	685	211	8	0
FIFTH	893	0	0	0	43	177	329	254	86	4	0
SIXTH	362	0	0	0	9	56	137	100	55	5	0
SEVENTH	139	0	0	0	3	12	40	55	26	3	0
EIGHT OR MORE	150	0	0	0	0	7	26	68	46	3	0
NOT STATED	56	0	0	3	13	19	8	5	4	2	2
WHITE, NON-HISPANIC											
TOTAL	37,921	22	588	1,510	6,204	9,380	11,822	6,778	1,520	94	3
FIRST CHILD	16,049	22	549	1,218	3,434	4,396	4,259	1,763	382	25	1
SECOND	12,716	0	36	257	1,906	3,019	4,499	2,509	464	26	0
THIRD	5,850	0	3	33	645	1,321	1,993	1,515	320	20	0
FOURTH	2,056	0	0	2	166	449	663	593	176	7	0
FIFTH	683	0	0	0	31	127	248	205	68	4	0
SIXTH	283	0	0	0	6	41	102	84	46	4	0
SEVENTH	106	0	0	0	3	10	30	43	17	3	0
EIGHT OR MORE	132	0	0	0	0	4	21	61	43	3	0
NOT STATED	46	0	0	0	13	13	7	5	4	2	2
BLACK³											
TOTAL	24,252	94	1,205	2,073	6,136	5,845	5,167	2,905	791	32	4
FIRST CHILD	9,691	90	1,066	1,550	2,844	1,864	1,423	685	161	7	1
SECOND	7,211	4	122	411	1,999	1,904	1,672	894	197	8	0
THIRD	4,148	0	14	96	884	1,186	1,107	666	191	4	0
FOURTH	1,799	0	0	12	286	529	510	349	109	3	1

See footnotes at end of table.

TABLE 12. BIRTHS BY BIRTH ORDER, RACE AND HISPANIC ORIGIN OF MOTHER, AND AGE OF MOTHER, MARYLAND, 2004. — Continued

RACE, HISPANIC ORIGIN, AND BIRTH ORDER ¹	AGE OF MOTHER										
	ALL AGES	UNDER 15	15-17	18-19	20-24	25-29	30-34	35-39	40-44	45 & OVER	NOT STATED
BLACK³											
FIFTH	756	0	0	1	89	206	248	145	63	4	0
SIXTH	330	0	0	0	16	100	95	83	35	1	0
SEVENTH	136	0	0	0	6	33	53	32	9	3	0
EIGHT OR MORE	134	0	0	0	1	15	51	43	22	2	0
NOT STATED	47	0	3	3	11	8	8	8	4	0	2
ASIAN OR PACIFIC ISLANDER³											
TOTAL	4,520	1	14	35	361	1,244	1,788	886	184	7	0
FIRST CHILD	2,189	1	14	30	259	776	786	289	32	2	0
SECOND	1,606	0	0	3	80	364	709	376	74	0	0
THIRD	529	0	0	2	18	81	212	166	49	1	0
FOURTH	135	0	0	0	2	9	58	43	21	2	0
FIFTH	45	0	0	0	2	12	16	9	6	0	0
SIXTH	11	0	0	0	0	1	5	3	2	0	0
SEVENTH	3	0	0	0	0	0	1	0	0	2	0
EIGHT OR MORE	0	0	0	0	0	0	0	0	0	0	0
NOT STATED	2	0	0	0	0	1	1	0	0	0	0
HISPANIC⁴											
TOTAL	7,612	13	295	497	2,105	2,221	1,543	723	210	4	1
FIRST CHILD	2,908	11	260	373	1,071	668	371	117	35	1	1
SECOND	2,279	2	32	96	668	791	463	179	47	1	0
THIRD	1,425	0	3	23	278	482	375	219	45	0	0
FOURTH	608	0	0	2	71	195	190	110	39	1	0
FIFTH	239	0	0	0	13	58	91	56	21	0	0
SIXTH	85	0	0	0	3	16	36	20	9	1	0
SEVENTH	35	0	0	0	0	2	10	13	10	0	0
EIGHT OR MORE	22	0	0	0	0	3	6	9	4	0	0
NOT STATED	11	0	0	3	1	6	1	0	0	0	0

¹ Based on current live birth plus all previous live births.

² Includes races categorized as 'other'.

³ Race and Hispanic origin are reported separately on the birth certificate. Data for persons of Hispanic origin are included in the data for each race group according to the mother's reported race.

⁴ Includes all births to mothers of Hispanic origin of any race.

TABLE 13. NUMBER AND PERCENT DISTRIBUTION OF BIRTHS BY LIVE BIRTH ORDER, REGION, AND POLITICAL SUBDIVISION, MARYLAND, 2004.

REGION AND POLITICAL SUBDIVISION	LIVE BIRTH ORDER ¹											
	NUMBER OF BIRTHS							PERCENT OF BIRTHS				
	ALL BIRTHS	1st	2nd	3rd	4th	5 or more	Not stated	1st	2nd	3rd	4th	5 or more
MARYLAND	74,500	30,929	23,883	11,961	4,609	3,012	106	41.5	32.1	16.1	6.2	4.0
NORTHWEST AREA	5,616	2,281	1,863	934	328	207	3	40.6	33.2	16.6	5.8	3.7
GARRETT	316	116	102	61	23	13	1	36.7	32.3	19.3	7.3	4.1
ALLEGANY	641	280	204	102	32	23	0	43.7	31.8	15.9	5.0	3.6
WASHINGTON	1,705	639	595	296	99	74	2	37.5	34.9	17.4	5.8	4.3
FREDERICK	2,954	1,246	962	475	174	97	0	42.2	32.6	16.1	5.9	3.3
BALTIMORE METRO AREA	33,846	14,290	10,727	5,261	2,053	1,457	58	42.2	31.7	15.5	6.1	4.3
BALTIMORE CITY	9,183	3,748	2,571	1,451	671	714	28	40.8	28.0	15.8	7.3	7.8
BALTIMORE COUNTY	9,448	4,064	3,089	1,442	539	297	17	43.0	32.7	15.3	5.7	3.1
ANNE ARUNDEL	6,767	2,862	2,266	1,029	375	226	9	42.3	33.5	15.2	5.5	3.3
CARROLL	1,990	795	692	333	112	56	2	39.9	34.8	16.7	5.6	2.8
HOWARD	3,470	1,597	1,112	501	179	80	1	46.0	32.0	14.4	5.2	2.3
HARFORD	2,988	1,224	997	505	177	84	1	41.0	33.4	16.9	5.9	2.8
NATIONAL CAPITAL AREA	25,751	10,808	8,314	4,167	1,535	892	35	42.0	32.3	16.2	6.0	3.5
MONTGOMERY	13,546	5,818	4,505	2,090	698	417	18	42.9	33.3	15.4	5.2	3.1
PRINCE GEORGE'S	12,205	4,990	3,809	2,077	837	475	17	40.9	31.2	17.0	6.9	3.9
SOUTHERN AREA	4,266	1,603	1,257	772	353	276	5	37.6	29.5	18.1	8.3	6.5
CALVERT	997	360	219	220	116	77	5	36.1	22.0	22.1	11.6	7.7
CHARLES	1,820	698	600	303	127	92	0	38.4	33.0	16.6	7.0	5.1
SAINT MARY'S	1,449	545	438	249	110	107	0	37.6	30.2	17.2	7.6	7.4
EASTERN SHORE AREA	5,021	1,947	1,722	827	340	180	5	38.8	34.3	16.5	6.8	3.6
CECIL	1,211	472	410	205	85	38	1	39.0	33.9	16.9	7.0	3.1
KENT	202	88	68	30	10	5	1	43.6	33.7	14.9	5.0	2.5
QUEEN ANNE'S	509	178	193	86	37	15	0	35.0	37.9	16.9	7.3	2.9
CAROLINE	465	181	152	76	36	19	1	38.9	32.7	16.3	7.7	4.1
TALBOT	388	145	136	69	26	11	1	37.4	35.1	17.8	6.7	2.8
DORCHESTER	365	147	127	58	23	10	0	40.3	34.8	15.9	6.3	2.7
WICOMICO	1,166	471	379	175	83	57	1	40.4	32.5	15.0	7.1	4.9
SOMERSET	266	95	89	50	16	16	0	35.7	33.5	18.8	6.0	6.0
WORCESTER	449	170	168	78	24	9	0	37.9	37.4	17.4	5.3	2.0

¹ Based on current live birth plus all previous live births to the mother.

TABLE 14. BIRTHS BY PLURALITY, AGE, RACE AND HISPANIC ORIGIN OF MOTHER, MARYLAND, 2004.

RACE AND AGE OF MOTHER	TOTAL BIRTHS	SINGLE BIRTHS	PLURAL BIRTHS	RATIO OF PLURAL BIRTHS PER 1,000 TOTAL BIRTHS
ALL RACES¹				
.....	74,500	71,502	2,998	40.2
UNDER 15	131	129	2	*
15-17	2,106	2,070	36	17.1
18-19	4,121	4,023	98	23.8
20-24	14,850	14,443	407	27.4
25-29	18,732	18,108	624	33.3
30-34	20,375	19,401	974	47.8
35-39	11,321	10,701	620	54.8
40-44	2,719	2,518	201	73.9
45 & OVER	137	101	36	262.8
NOT STATED	8	8	0	*
WHITE²				
.....	44,642	42,788	1,854	41.5
UNDER 15	34	34	0	*
15-17	844	832	12	14.2
18-19	1,950	1,916	34	17.4
20-24	8,055	7,907	148	18.4
25-29	11,339	10,981	358	31.6
30-34	13,206	12,552	654	49.5
35-39	7,409	6,953	456	61.5
40-44	1,704	1,548	156	91.5
45 & OVER	97	61	36	371.1
NOT STATED	4	4	0	*
WHITE, NON-HISPANIC				
.....	37,921	36,229	1,692	44.6
UNDER 15	22	22	0	*
15-17	588	580	8	13.6
18-19	1,510	1,488	22	14.6
20-24	6,204	6,086	118	19.0
25-29	9,380	9,076	304	32.4
30-34	11,822	11,203	619	52.4
35-39	6,778	6,341	437	64.5
40-44	1,520	1,372	148	97.4
45 & OVER	94	58	36	383.0
NOT STATED	3	3	0	*
BLACK²				
.....	24,252	23,241	1,011	41.7

See footnotes at end of table.

TABLE 14. BIRTHS BY PLURALITY, AGE, RACE AND HISPANIC ORIGIN OF MOTHER, MARYLAND, 2004. — Continued

RACE AND AGE OF MOTHER	TOTAL BIRTHS	SINGLE BIRTHS	PLURAL BIRTHS	RATIO OF PLURAL BIRTHS PER 1,000 TOTAL BIRTHS
BLACK²				
UNDER 15	94	92	2	*
15-17	1,205	1,181	24	19.9
18-19	2,073	2,013	60	28.9
20-24	6,136	5,885	251	40.9
25-29	5,845	5,612	233	39.9
30-34	5,167	4,899	268	51.9
35-39	2,905	2,771	134	46.1
40-44	791	752	39	49.3
45 & OVER	32	32	0	*
NOT STATED	4	4	0	*
ASIAN OR PACIFIC ISLANDER²				
.....	4,520	4,419	101	22.3
UNDER 15	1	1	0	*
15-17	14	14	0	*
18-19	35	35	0	*
20-24	361	357	4	*
25-29	1,244	1,220	24	19.3
30-34	1,788	1,743	45	25.2
35-39	886	862	24	27.1
40-44	184	180	4	*
45 & OVER	7	7	0	*
NOT STATED	0	0	0	0.0
HISPANIC³				
.....	7,612	7,421	191	25.1
UNDER 15	13	13	0	*
15-17	295	291	4	*
18-19	497	483	14	28.2
20-24	2,105	2,072	33	15.7
25-29	2,221	2,156	65	29.3
30-34	1,543	1,501	42	27.2
35-39	723	700	23	31.8
40-44	210	200	10	47.6
45 & OVER	4	4	0	*
NOT STATED	1	1	0	*

¹ Includes races categorized as 'other'.

² Race and Hispanic origin are reported separately on the birth certificate. Data for persons of Hispanic origin are included in the data for each race group according to the mother's reported race.

³ Includes all births to mothers of Hispanic origin of any race.

* Ratios based on <5 events in the numerator are not presented since such ratios based on small numbers are unstable.

TABLE 15. BIRTHS TO UNMARRIED WOMEN BY RACE AND HISPANIC ORIGIN OF MOTHER, REGION, AND POLITICAL SUBDIVISION, MARYLAND, 2004.

REGION AND POLITICAL SUBDIVISION	NUMBER						PERCENT ⁴					
	ALL RACES ¹	WHITE		BLACK ²	ASIAN OR PACIFIC ISLANDER ²	HISPANIC ³	TOTAL ¹	WHITE		BLACK ²	ASIAN OR PACIFIC ISLANDER ²	HISPANIC ³
		TOTAL ²	NON-HISPANIC					TOTAL ²	NON-HISPANIC			
MARYLAND	26,618	11,284	8,069	14,456	313	3,722	35.7	25.3	21.3	59.6	6.9	48.9
NORTHWEST AREA	1,766	1,496	1,380	241	15	127	31.4	29.9	29.1	59.5	8.3	46.2
GARRETT	94	93	93	1	0	0	29.7	29.6	29.6	*	*	*
ALLEGANY	299	287	283	9	0	4	46.6	46.4	46.2	60.0	*	*
WASHINGTON	679	569	554	100	6	18	39.8	37.1	36.9	72.5	26.1	46.2
FREDERICK	694	547	450	131	9	105	23.5	21.6	19.4	52.2	5.9	45.9
BALTIMORE METRO AREA	12,918	4,798	4,049	7,924	122	778	38.2	23.3	21.2	69.5	7.3	47.8
BALTIMORE CITY	6,254	953	705	5,262	20	258	68.1	37.4	32.7	81.8	11.4	62.2
BALTIMORE COUNTY	3,124	1,505	1,351	1,551	45	160	33.1	25.1	24.0	55.5	7.5	41.0
ANNE ARUNDEL	1,800	1,165	987	596	22	185	26.6	21.6	19.9	56.5	8.0	41.3
CARROLL	390	364	349	22	3	15	19.6	19.2	18.9	43.1	*	33.3
HOWARD	622	339	217	251	23	124	17.9	14.6	10.4	40.5	4.6	51.0
HARFORD	728	472	440	242	9	36	24.4	19.2	18.5	55.1	11.1	40.9
NATIONAL CAPITAL AREA	8,515	2,884	785	5,042	147	2,558	33.1	24.3	10.6	47.7	6.0	48.9
MONTGOMERY	2,949	1,697	472	1,076	99	1,303	21.8	19.5	7.9	40.2	5.1	44.8
PRINCE GEORGE'S	5,566	1,187	313	3,966	48	1,255	45.6	37.6	21.3	50.3	9.2	54.1
SOUTHERN AREA	1,332	775	719	524	15	61	31.2	24.7	24.2	54.3	11.4	35.3
CALVERT	269	194	184	71	0	10	27.0	22.6	22.2	62.3	*	33.3
CHARLES	627	296	262	309	9	37	34.5	27.4	26.4	48.4	11.5	40.2
SAINT MARY'S	436	285	273	144	6	14	30.1	23.8	23.7	67.6	16.7	27.5
EASTERN SHORE AREA	2,087	1,331	1,136	725	14	198	41.6	33.3	30.8	79.0	16.3	64.3
CECIL	415	371	368	37	5	4	34.3	32.8	32.9	64.9	23.8	*
KENT	88	57	48	31	0	9	43.6	33.7	31.0	93.9	*	64.3
QUEEN ANNE'S	131	102	91	28	0	11	25.7	21.9	20.4	80.0	*	55.0
CAROLINE	211	152	112	55	1	40	45.4	39.0	32.7	85.9	*	81.6
TALBOT	141	86	54	51	2	32	36.3	28.2	21.1	72.9	*	64.0
DORCHESTER	203	96	80	106	0	16	55.6	39.7	37.4	89.8	*	57.1
WICOMICO	562	289	241	264	3	49	48.2	36.8	34.1	75.9	*	59.8
SOMERSET	150	73	58	76	0	15	56.4	45.3	41.1	74.5	*	75.0
WORCESTER	186	105	84	77	3	22	41.4	30.3	26.7	84.6	*	68.8

¹ Includes races categorized as 'other'.

² Race and Hispanic origin are reported separately on the birth certificate. Data for persons of Hispanic origin are included in the data for each race group according to the mother's reported race.

³ Includes all births to mothers of Hispanic origin of any race.

⁴ Percent of total births in the specified group.

* Percentages based on <5 events in the numerator are not presented since such percentages based on small numbers are unstable.

TABLE 16. BIRTHS TO UNMARRIED WOMEN BY AGE, RACE AND HISPANIC ORIGIN OF MOTHER, MARYLAND, 2004.

AGE OF MOTHER	NUMBER						PERCENT ⁴					
	ALL RACES ¹	WHITE		BLACK ²	ASIAN OR PACIFIC ISLANDER ²	HISPANIC ³	TOTAL ¹	WHITE		BLACK ²	ASIAN OR PACIFIC ISLANDER ²	HISPANIC ³
		TOTAL ²	NON-HISPANIC					TOTAL ²	NON-HISPANIC			
ALL AGES	26,618	11,284	8,069	14,456	313	3,722	35.7	25.3	21.3	59.6	6.9	48.9
UNDER 15	127	32	22	93	0	11	96.9	94.1	100.0	98.9	*	84.6
15 - 17	2,013	766	544	1,192	13	259	95.6	90.8	92.5	98.9	92.9	87.8
18 - 19	3,629	1,569	1,216	1,986	23	403	88.1	80.5	80.5	95.8	65.7	81.1
20 - 24	9,643	4,323	3,189	5,021	91	1,308	64.9	53.7	51.4	81.8	25.2	62.1
25 - 29	5,783	2,428	1,609	3,134	85	948	30.9	21.4	17.2	53.6	6.8	42.7
30 - 34	3,231	1,285	835	1,808	61	520	15.9	9.7	7.1	35.0	3.4	33.7
35 - 39	1,699	680	517	950	33	199	15.0	9.2	7.6	32.7	3.7	27.5
40 - 44	469	192	130	258	6	72	17.2	11.3	8.6	32.6	3.3	34.3
45 & OVER	18	6	5	11	1	1	13.1	6.2	5.3	34.4	*	*
NOT STATED	6	3	2	3	0	1	75.0	*	*	*	*	*

¹ Includes races categorized as 'other'.

² Race and Hispanic origin are reported separately on the birth certificate. Data for persons of Hispanic origin are included in the data for each race group according to the mother's reported race.

³ Includes all births to mothers of Hispanic origin of any race.

⁴ Percent of total births in the specified group.

* Percentages based on <5 events in the numerator are not presented since such percentages based on small numbers are unstable.

TABLE 17. BIRTHS TO UNMARRIED WOMEN BY BIRTH ORDER, RACE AND HISPANIC ORIGIN OF MOTHER, MARYLAND, 2004.

BIRTH ORDER ¹	NUMBER						PERCENT ⁵					
	ALL RACES ²	WHITE		BLACK ³	ASIAN OR PACIFIC ISLANDER ³	HISPANIC ⁴	TOTAL ²	WHITE		BLACK ³	ASIAN OR PACIFIC ISLANDER ³	HISPANIC ⁴
		TOTAL ³	NON-HISPANIC					TOTAL ³	NON-HISPANIC			
TOTAL	26,618	11,284	8,069	14,456	313	3,722	35.7	25.3	21.3	59.6	6.9	48.9
FIRST CHILD	13,092	5,944	4,450	6,717	166	1,728	42.3	31.9	27.7	69.3	7.6	59.4
SECOND	6,971	2,864	2,005	3,868	88	1,000	29.2	19.4	15.8	53.6	5.5	43.9
THIRD	3,629	1,454	962	2,062	39	567	30.3	20.5	16.4	49.7	7.4	39.8
FOURTH	1,567	597	389	911	11	248	34.0	23.1	18.9	50.6	8.1	40.8
FIFTH	731	253	157	452	6	108	42.2	28.3	23.0	59.8	13.3	45.2
SIXTH	323	95	54	223	3	42	45.3	26.2	19.1	67.6	*	49.4
SEVENTH	130	30	19	98	0	12	46.4	21.6	17.9	72.1	*	34.3
EIGHT OR MORE	113	20	12	91	0	10	39.2	13.3	9.1	67.9	*	45.5
NOT STATED	62	27	21	34	0	7	58.5	48.2	45.7	72.3	*	63.6

¹ Based on current live birth plus all previous live births.

² Includes races categorized as 'other'.

³ Race and Hispanic origin are reported separately on the birth certificate. Data for persons of Hispanic origin are included in the data for each race group according to the mother's reported race.

⁴ Includes all births to mothers of Hispanic origin of any race.

⁵ Percent of total births in the specified group.

* Percentages based on <5 events in the numerator are not presented since such percentages based on small numbers are unstable.

TABLE 18. NUMBER OF BIRTHS BY AGE, EDUCATIONAL ATTAINMENT, RACE AND HISPANIC ORIGIN OF MOTHER, MARYLAND, 2004.

RACE AND AGE OF MOTHER	YEARS OF SCHOOL COMPLETED BY MOTHER						
	TOTAL	0-8 YEARS	9-11 YEARS	12 YEARS	13-15 YEARS	16 YEARS OR MORE	NOT STATED
ALL RACES¹							
ALL AGES	74,500	2,900	7,185	20,559	14,279	28,660	917
UNDER 15	131	87	41	0	1	0	2
15 - 19	6,227	411	2,659	2,573	472	3	109
15 - 17	2,106	203	1,498	358	7	0	40
18 - 19	4,121	208	1,161	2,215	465	3	69
20 - 24	14,850	754	2,292	6,561	3,546	1,494	203
25 - 29	18,732	765	1,165	5,110	4,323	7,154	215
30 - 34	20,375	563	646	3,745	3,546	11,657	218
35 - 39	11,321	241	290	2,043	1,881	6,746	120
40 & OVER	2,856	79	91	526	509	1,606	45
NOT STATED	8	0	1	1	1	0	5
WHITE²							
ALL AGES	44,642	2,142	3,630	10,867	8,206	19,492	305
UNDER 15	34	25	8	0	0	0	1
15 - 19	2,794	260	1,187	1,109	205	3	30
15 - 17	844	99	603	129	3	0	10
18 - 19	1,950	161	584	980	202	3	20
20 - 24	8,055	595	1,289	3,470	1,811	815	75
25 - 29	11,339	609	621	2,796	2,601	4,640	72
30 - 34	13,206	426	333	2,047	2,171	8,155	74
35 - 39	7,409	176	148	1,166	1,123	4,760	36
40 & OVER	1,801	51	43	279	295	1,119	14
NOT STATED	4	0	1	0	0	0	3
WHITE, NON-HISPANIC							
ALL AGES	37,921	502	2,500	8,753	7,377	18,625	164
UNDER 15	22	18	3	0	0	0	1
15 - 19	2,098	86	891	930	177	3	11
15 - 17	588	44	437	101	3	0	3
18 - 19	1,510	42	454	829	174	3	8
20 - 24	6,204	122	927	2,771	1,595	753	36
25 - 29	9,380	113	370	2,178	2,303	4,377	39
30 - 34	11,822	98	188	1,672	1,980	7,841	43
35 - 39	6,778	52	95	981	1,050	4,577	23
40 & OVER	1,614	13	26	221	272	1,074	8
NOT STATED	3	0	0	0	0	0	3
BLACK²							
ALL AGES	24,252	451	3,248	8,737	5,278	6,095	443
UNDER 15	94	60	32	0	1	0	1

See footnotes at end of table.

TABLE 18. NUMBER OF BIRTHS BY AGE, EDUCATIONAL ATTAINMENT, RACE AND HISPANIC ORIGIN OF MOTHER, MARYLAND, 2004. — Continued

RACE AND AGE OF MOTHER	YEARS OF SCHOOL COMPLETED BY MOTHER						
	TOTAL	0-8 YEARS	9-11 YEARS	12 YEARS	13-15 YEARS	16 YEARS OR MORE	NOT STATED
BLACK²							
15 - 19	3,278	126	1,405	1,419	258	0	70
15 - 17	1,205	92	861	223	3	0	26
18 - 19	2,073	34	544	1,196	255	0	44
20 - 24	6,136	77	929	2,896	1,590	557	87
25 - 29	5,845	74	471	2,040	1,450	1,718	92
30 - 34	5,167	67	254	1,438	1,152	2,149	107
35 - 39	2,905	31	121	742	632	1,318	61
40 & OVER	823	16	36	201	194	353	23
NOT STATED	4	0	0	1	1	0	2
ASIAN OR PACIFIC ISLANDER²							
ALL AGES	4,520	63	140	700	667	2,898	52
UNDER 15	1	0	1	0	0	0	0
15 - 19	49	2	21	21	5	0	0
15 - 17	14	1	12	1	0	0	0
18 - 19	35	1	9	20	5	0	0
20 - 24	361	6	25	109	106	110	5
25 - 29	1,244	19	33	193	238	748	13
30 - 34	1,788	21	38	223	197	1,290	19
35 - 39	886	9	14	117	106	630	10
40 & OVER	191	6	8	37	15	120	5
NOT STATED	0	0	0	0	0	0	0
HISPANIC³							
ALL AGES	7,612	1,880	1,281	2,337	917	941	256
UNDER 15	13	8	5	0	0	0	0
15 - 19	792	196	331	207	29	0	29
15 - 17	295	66	184	33	0	0	12
18 - 19	497	130	147	174	29	0	17
20 - 24	2,105	547	403	763	245	71	76
25 - 29	2,221	560	292	691	325	281	72
30 - 34	1,543	379	167	404	209	339	45
35 - 39	723	147	61	205	85	200	25
40 & OVER	214	43	21	67	24	50	9
NOT STATED	1	0	1	0	0	0	0

¹ Includes races categorized as 'other'.

² Race and Hispanic origin are reported separately on the birth certificate. Data for persons of Hispanic origin are included in the data for each race group according to the mother's reported race.

³ Includes all births to mothers of Hispanic origin of any race.

TABLE 19A. NUMBER AND PERCENTAGE OF BIRTHS TO WOMEN RECEIVING FIRST TRIMESTER PRENATAL CARE BY RACE AND HISPANIC ORIGIN OF MOTHER, REGION, AND POLITICAL SUBDIVISION, MARYLAND, 2004.

REGION AND POLITICAL SUBDIVISION	NUMBER						PERCENT ⁴					
	ALL RACES ¹	WHITE		BLACK ²	ASIAN OR PACIFIC ISLANDER ²	HISPANIC ³	TOTAL ¹	WHITE		BLACK ²	ASIAN OR PACIFIC ISLANDER ²	HISPANIC ³
		TOTAL ²	NON-HISPANIC					TOTAL ²	NON-HISPANIC			
MARYLAND	60,235	38,246	33,926	17,566	3,836	4,734	82.3	86.4	90.1	74.6	86.1	64.1
NORTHWEST AREA	4,611	4,182	4,041	269	140	155	82.4	83.9	85.4	66.6	78.2	57.0
GARRETT	258	257	257	0	1	1	82.2	82.4	82.4	*	*	*
ALLEGANY	516	502	501	7	4	2	80.5	81.2	81.7	46.7	*	*
WASHINGTON	1,382	1,261	1,239	99	15	25	81.2	82.3	82.8	71.7	65.2	64.1
FREDERICK	2,455	2,162	2,044	163	120	127	83.5	85.7	88.5	65.2	79.5	56.2
BALTIMORE METRO AREA	28,905	18,696	17,527	8,592	1,501	1,219	86.4	91.2	92.5	77.2	90.3	75.4
BALTIMORE CITY	6,823	2,091	1,849	4,567	148	255	75.9	82.9	86.9	72.9	84.6	61.7
BALTIMORE COUNTY	8,262	5,449	5,170	2,247	524	294	88.5	91.5	92.6	82.1	88.2	76.0
ANNE ARUNDEL	5,996	4,888	4,560	839	242	340	89.3	91.1	92.3	80.6	89.3	76.7
CARROLL	1,888	1,799	1,759	49	36	40	95.3	95.3	95.5	96.1	92.3	88.9
HOWARD	3,256	2,217	1,998	543	478	223	94.7	95.8	96.3	89.6	95.2	92.1
HARFORD	2,680	2,252	2,191	347	73	67	90.1	92.0	92.5	79.4	90.1	77.0
NATIONAL CAPITAL AREA	18,910	9,206	6,511	7,276	2,015	3,035	75.8	79.0	88.8	71.8	84.0	60.5
MONTGOMERY	10,656	7,044	5,285	1,840	1,612	1,855	80.3	82.2	89.8	70.7	85.4	65.5
PRINCE GEORGE'S	8,254	2,162	1,226	5,436	403	1,180	70.7	70.0	84.6	72.2	78.7	54.0
SOUTHERN AREA	3,490	2,638	2,521	719	108	124	82.4	84.6	85.3	75.4	83.1	72.1
CALVERT	856	750	727	85	16	24	86.8	88.2	88.6	76.6	88.9	80.0
CHARLES	1,457	901	840	475	62	64	80.8	83.9	84.9	75.5	80.5	70.3
SAINT MARY'S	1,177	987	954	159	30	36	81.5	82.7	83.2	74.6	85.7	70.6
EASTERN SHORE AREA	4,319	3,524	3,326	710	72	201	86.3	88.4	90.2	77.9	84.7	65.5
CECIL	1,070	1,009	998	42	19	12	88.6	89.5	89.4	73.7	95.0	92.3
KENT	181	154	144	27	0	10	89.6	91.1	92.9	81.8	*	71.4
QUEEN ANNE'S	466	429	416	30	6	13	91.7	92.3	93.5	85.7	85.7	65.0
CAROLINE	387	329	310	50	4	19	83.6	84.4	90.6	80.6	*	38.8
TALBOT	342	271	238	59	10	33	88.6	89.1	93.3	85.5	90.9	66.0
DORCHESTER	309	216	192	89	3	24	85.8	90.0	90.6	77.4	*	85.7
WICOMICO	968	679	627	266	20	54	83.1	86.5	88.9	76.4	76.9	65.9
SOMERSET	217	130	118	85	2	12	81.9	81.2	83.7	83.3	*	63.2
WORCESTER	379	307	283	62	8	24	84.4	88.7	89.8	68.1	80.0	75.0

¹ Includes races categorized as 'other'.

² Race and Hispanic origin are reported separately on the birth certificate. Data for persons of Hispanic origin are included in the data for each race group according to the mother's reported race.

³ Includes all births to mothers of Hispanic origin of any race.

⁴ Percentages exclude births for which timing of prenatal care was unknown.

* Percentages based on <5 events in the numerator are not presented since such percentages based on small numbers are unstable.

TABLE 19B. NUMBER AND PERCENTAGE OF BIRTHS TO WOMEN RECEIVING LATE OR NO PRENATAL CARE BY RACE, HISPANIC ORIGIN, REGION, AND POLITICAL SUBDIVISION, MARYLAND, 2004.¹

REGION AND POLITICAL SUBDIVISION	NUMBER						PERCENT ⁵					
	ALL RACES ²	WHITE		BLACK ³	ASIAN OR PACIFIC ISLANDER ³	HISPANIC ⁴	TOTAL ²	WHITE		BLACK ³	ASIAN OR PACIFIC ISLANDER ³	HISPANIC ⁴
		TOTAL ³	NON-HISPANIC					TOTAL ³	NON-HISPANIC			
MARYLAND	2,886	1,177	722	1,496	118	533	3.9	2.7	1.9	6.4	2.6	7.2
NORTHWEST AREA	191	149	109	31	10	41	3.4	3.0	2.3	7.7	5.6	15.1
GARRETT	7	7	7	0	0	0	2.2	2.2	2.2	*	*	*
ALLEGANY	14	14	12	0	0	2	2.2	2.3	2.0	*	*	*
WASHINGTON	66	52	51	12	2	1	3.9	3.4	3.4	8.7	*	*
FREDERICK	104	76	39	19	8	38	3.5	3.0	1.7	7.6	5.3	16.8
BALTIMORE METRO AREA	1,013	375	305	583	48	73	3.0	1.8	1.6	5.2	2.9	4.5
BALTIMORE CITY	512	114	83	388	10	32	5.7	4.5	3.9	6.2	5.7	7.7
BALTIMORE COUNTY	233	101	84	109	20	17	2.5	1.7	1.5	4.0	3.4	4.4
ANNE ARUNDEL	144	82	69	51	7	15	2.1	1.5	1.4	4.9	2.6	3.4
CARROLL	21	20	20	0	1	0	1.1	1.1	1.1	*	*	*
HOWARD	47	22	15	17	8	7	1.4	1.0	0.7	2.8	1.6	2.9
HARFORD	56	36	34	18	2	2	1.9	1.5	1.4	4.1	*	*
NATIONAL CAPITAL AREA	1,371	455	144	780	54	384	5.5	3.9	2.0	7.7	2.3	7.7
MONTGOMERY	509	256	98	205	33	169	3.8	3.0	1.7	7.9	1.7	6.0
PRINCE GEORGE'S	862	199	46	575	21	215	7.4	6.4	3.2	7.6	4.1	9.8
SOUTHERN AREA	167	107	95	53	4	12	3.9	3.4	3.2	5.6	*	7.0
CALVERT	23	18	17	5	0	1	2.3	2.1	2.1	4.5	*	*
CHARLES	80	41	32	33	3	9	4.4	3.8	3.2	5.2	*	9.9
SAINT MARY'S	64	48	46	15	1	2	4.4	4.0	4.0	7.0	*	*
EASTERN SHORE AREA	144	91	69	49	2	23	2.9	2.3	1.9	5.4	*	7.5
CECIL	33	31	31	2	0	0	2.7	2.7	2.8	*	*	*
KENT	4	4	4	0	0	0	*	*	*	*	*	*
QUEEN ANNE'S	8	7	7	1	0	0	1.6	1.5	1.6	*	*	*
CAROLINE	12	9	2	2	0	8	2.6	2.3	*	*	*	16.3
TALBOT	9	7	1	2	0	6	2.3	2.3	*	*	*	12.0
DORCHESTER	13	4	2	8	0	2	3.6	*	*	7.0	*	*
WICOMICO	44	21	16	22	1	5	3.8	2.7	2.3	6.3	*	6.1
SOMERSET	7	2	1	5	0	1	2.6	*	*	4.9	*	*
WORCESTER	14	6	5	7	1	1	3.1	1.7	1.6	7.7	*	*

¹ Late care refers to care beginning in the third trimester.

² Includes races categorized as 'other'.

³ Race and Hispanic origin are reported separately on the birth certificate. Data for persons of Hispanic origin are included in the data for each race group according to the mother's reported race.

⁴ Includes all births to mothers of Hispanic origin of any race.

⁵ Percentages exclude births for which timing of prenatal care was unknown.

* Percentages based on <5 events in the numerator are not presented since such percentages based on small numbers are unstable.

TABLE 20. BIRTHS BY BIRTH WEIGHT, RACE AND HISPANIC ORIGIN OF MOTHER, AND TRIMESTER OF ONSET OF PRENATAL CARE, MARYLAND, 2004.

RACE AND TRIMESTER OF FIRST PRENATAL VISIT	BIRTH WEIGHT									
	TOTAL	UNDER 1,000 GRAMS	1,000-1,499 GRAMS	1,500-1,999 GRAMS	2,000-2,499 GRAMS	2,500-2,999 GRAMS	3,000-3,499 GRAMS	3,500-3,999 GRAMS	4,000 GRAMS & OVER	NOT STATED
ALL RACES¹										
ALL BIRTHS	74,500	869	678	1,339	4,106	13,285	28,075	19,873	6,249	26
FIRST TRIMESTER	60,235	663	518	1,023	3,172	10,329	22,557	16,622	5,349	2
SECOND TRIMESTER	10,109	96	108	200	616	2,032	3,985	2,407	665	0
THIRD TRIMESTER	2,056	13	9	44	139	456	811	464	120	0
NO CARE	830	45	27	45	87	198	269	121	38	0
NOT STATED	1,270	52	16	27	92	270	453	259	77	24
WHITE²										
ALL BIRTHS	44,642	324	283	648	2,068	6,677	16,464	13,477	4,683	18
FIRST TRIMESTER	38,246	259	237	536	1,712	5,550	13,979	11,806	4,166	1
SECOND TRIMESTER	4,819	33	35	70	265	827	1,896	1,289	404	0
THIRD TRIMESTER	865	2	3	15	46	163	346	225	65	0
NO CARE	312	17	8	19	28	68	104	53	15	0
NOT STATED	400	13	0	8	17	69	139	104	33	17
WHITE, NON-HISPANIC										
ALL BIRTHS	37,921	269	238	555	1,768	5,574	13,689	11,673	4,137	18
FIRST TRIMESTER	33,926	221	208	474	1,524	4,864	12,203	10,636	3,795	1
SECOND TRIMESTER	2,999	21	23	51	175	526	1,139	804	260	0
THIRD TRIMESTER	525	1	2	11	33	105	200	124	49	0
NO CARE	197	14	5	14	25	39	61	32	7	0
NOT STATED	274	12	0	5	11	40	86	77	26	17
BLACK²										
ALL BIRTHS	24,252	507	356	606	1,744	5,415	9,251	5,087	1,278	8
FIRST TRIMESTER	17,566	376	250	418	1,221	3,826	6,702	3,807	965	1
SECOND TRIMESTER	4,476	58	69	121	322	1,047	1,747	898	214	0
THIRD TRIMESTER	1,020	10	6	24	82	259	397	199	43	0
NO CARE	476	27	18	26	52	120	149	62	22	0
NOT STATED	714	36	13	17	67	163	256	121	34	7
ASIAN OR PACIFIC ISLANDER²										
ALL BIRTHS	4,520	28	26	65	241	1,012	1,932	1,004	212	0
FIRST TRIMESTER	3,836	22	22	58	204	856	1,640	853	181	0
SECOND TRIMESTER	501	3	2	4	22	110	219	119	22	0

See footnotes at end of table.

TABLE 20. BIRTHS BY BIRTH WEIGHT, RACE AND HISPANIC ORIGIN OF MOTHER, AND TRIMESTER OF ONSET OF PRENATAL CARE, MARYLAND, 2004. — Continued

RACE AND TRIMESTER OF FIRST PRENATAL VISIT	BIRTH WEIGHT									
	TOTAL	UNDER 1,000 GRAMS	1,000-1,499 GRAMS	1,500-1,999 GRAMS	2,000-2,499 GRAMS	2,500-2,999 GRAMS	3,000-3,499 GRAMS	3,500-3,999 GRAMS	4,000 GRAMS & OVER	NOT STATED
ASIAN OR PACIFIC ISLANDER²										
THIRD TRIMESTER	88	1	0	2	8	19	38	15	5	0
NO CARE	30	0	1	0	4	9	10	5	1	0
NOT STATED	65	2	1	1	3	18	25	12	3	0
HISPANIC³										
ALL BIRTHS	7,612	61	53	105	340	1,248	3,145	2,051	609	0
FIRST TRIMESTER	4,734	41	33	71	209	742	1,958	1,274	406	0
SECOND TRIMESTER	2,118	14	14	21	98	352	879	579	161	0
THIRD TRIMESTER	409	1	1	4	16	71	173	124	19	0
NO CARE	124	3	3	5	5	31	48	21	8	0
NOT STATED	227	2	2	4	12	52	87	53	15	0

¹ Includes races categorized as 'other'.

² Race and Hispanic origin are reported separately on the birth certificate. Data for persons of Hispanic origin are included in the data for each race group according to the mother's reported race.

³ Includes all births to mothers of Hispanic origin of any race.

TABLE 21A. NUMBER AND PERCENTAGE OF LOW BIRTH WEIGHT INFANTS BY RACE AND HISPANIC ORIGIN OF MOTHER, REGION, AND POLITICAL SUBDIVISION, MARYLAND, 2004.¹

REGION AND POLITICAL SUBDIVISION	NUMBER						PERCENT ⁵					
	ALL RACES ²	WHITE		BLACK ³	ASIAN OR PACIFIC ISLANDER ³	HISPANIC ⁴	TOTAL ²	WHITE		BLACK ³	ASIAN OR PACIFIC ISLANDER ³	HISPANIC ⁴
		TOTAL ³	NON-HISPANIC					TOTAL ³	NON-HISPANIC			
MARYLAND	6,992	3,323	2,830	3,213	360	559	9.4	7.4	7.5	13.2	8.0	7.3
NORTHWEST AREA	450	384	368	44	20	17	8.0	7.7	7.8	10.9	11.1	6.2
GARRETT	26	26	26	0	0	0	8.2	8.3	8.3	*	*	*
ALLEGANY	65	62	62	3	0	0	10.1	10.0	10.1	*	*	*
WASHINGTON	114	97	97	14	3	0	6.7	6.3	6.5	10.1	*	*
FREDERICK	245	199	183	27	17	17	8.3	7.9	7.9	10.8	11.2	7.4
BALTIMORE METRO AREA	3,335	1,545	1,426	1,649	127	130	9.9	7.5	7.5	14.5	7.6	8.0
BALTIMORE CITY	1,253	237	213	1,000	15	25	13.6	9.3	9.9	15.5	8.6	6.0
BALTIMORE COUNTY	877	453	420	372	46	33	9.3	7.6	7.5	13.3	7.7	8.5
ANNE ARUNDEL	549	386	353	137	19	40	8.1	7.1	7.1	13.0	6.9	8.9
CARROLL	155	146	139	8	1	7	7.8	7.7	7.5	15.7	*	15.6
HOWARD	260	150	136	70	40	14	7.5	6.4	6.5	11.3	7.9	5.8
HARFORD	241	173	165	62	6	11	8.1	7.0	6.9	14.1	7.4	12.5
NATIONAL CAPITAL AREA	2,410	875	547	1,267	194	382	9.4	7.4	7.4	12.0	7.9	7.3
MONTGOMERY	1,155	654	442	331	146	221	8.5	7.5	7.4	12.4	7.6	7.6
PRINCE GEORGE'S	1,255	221	105	936	48	161	10.3	7.0	7.1	11.9	9.2	6.9
SOUTHERN AREA	344	206	198	124	11	8	8.1	6.6	6.7	12.8	8.3	4.6
CALVERT	66	55	54	10	1	1	6.6	6.4	6.5	8.8	*	*
CHARLES	171	85	79	77	6	6	9.4	7.9	7.9	12.1	7.7	6.5
SAINT MARY'S	107	66	65	37	4	1	7.4	5.5	5.6	17.4	*	*
EASTERN SHORE AREA	453	313	291	129	8	22	9.0	7.8	7.9	14.1	9.3	7.1
CECIL	103	93	92	6	4	1	8.5	8.2	8.2	10.5	*	*
KENT	18	11	10	7	0	1	8.9	6.5	6.5	21.2	*	*
QUEEN ANNE'S	42	35	34	6	0	1	8.3	7.5	7.6	17.1	*	*
CAROLINE	38	31	28	7	0	3	8.2	7.9	8.2	10.9	*	*
TALBOT	33	24	20	8	1	4	8.5	7.9	7.8	11.4	*	*
DORCHESTER	36	15	14	21	0	1	9.9	6.2	6.5	17.8	*	*
WICOMICO	112	63	56	44	3	7	9.6	8.0	7.9	12.6	*	8.5
SOMERSET	38	18	15	20	0	3	14.3	11.2	10.6	19.6	*	*
WORCESTER	33	23	22	10	0	1	7.3	6.6	7.0	11.0	*	*

¹ Weighing 2,499 grams or less.

² Includes races categorized as 'other'.

³ Race and Hispanic origin are reported separately on the birth certificate. Data for persons of Hispanic origin are included in the data for each race group according to the mother's reported race.

⁴ Includes all births to mothers of Hispanic origin of any race.

⁵ Percent of total births in the specified group.

* Percentages based on <5 events in the numerator are not presented since such percentages based on small numbers are unstable.

TABLE 21B. NUMBER AND PERCENTAGE OF VERY LOW BIRTH WEIGHT INFANTS BY RACE AND HISPANIC ORIGIN OF MOTHER, REGION, AND POLITICAL SUBDIVISION, MARYLAND, 2004.¹

REGION AND POLITICAL SUBDIVISION	NUMBER						PERCENT ⁵					
	ALL RACES ²	WHITE		BLACK ³	ASIAN OR PACIFIC ISLANDER ³	HISPANIC ⁴	TOTAL ²	WHITE		BLACK ³	ASIAN OR PACIFIC ISLANDER ³	HISPANIC ⁴
		TOTAL ³	NON-HISPANIC					TOTAL ³	NON-HISPANIC			
MARYLAND	1,547	607	507	863	54	114	2.1	1.4	1.3	3.6	1.2	1.5
NORTHWEST AREA	84	72	69	10	2	4	1.5	1.4	1.5	2.5	*	*
GARRETT	8	8	8	0	0	0	2.5	2.5	2.5	*	*	*
ALLEGANY	11	11	11	0	0	0	1.7	1.8	1.8	*	*	*
WASHINGTON	18	15	15	2	1	0	1.1	1.0	1.0	*	*	*
FREDERICK	47	38	35	8	1	4	1.6	1.5	1.5	3.2	*	*
BALTIMORE METRO AREA	741	298	272	416	25	26	2.2	1.4	1.4	3.7	1.5	1.6
BALTIMORE CITY	296	37	32	255	4	5	3.2	1.5	1.5	4.0	*	1.2
BALTIMORE COUNTY	192	99	93	86	7	6	2.0	1.7	1.7	3.1	1.2	1.5
ANNE ARUNDEL	121	71	63	45	3	8	1.8	1.3	1.3	4.3	*	1.8
CARROLL	28	26	24	2	0	2	1.4	1.4	1.3	*	*	*
HOWARD	70	41	37	19	10	4	2.0	1.8	1.8	3.1	2.0	*
HARFORD	34	24	23	9	1	1	1.1	1.0	1.0	2.1	*	*
NATIONAL CAPITAL AREA	541	140	75	360	23	78	2.1	1.2	1.0	3.4	0.9	1.5
MONTGOMERY	225	98	56	103	19	43	1.7	1.1	0.9	3.8	1.0	1.5
PRINCE GEORGE'S	316	42	19	257	4	35	2.6	1.3	1.3	3.3	*	1.5
SOUTHERN AREA	82	38	36	43	1	2	1.9	1.2	1.2	4.5	*	*
CALVERT	13	9	8	4	0	1	1.3	1.0	1.0	*	*	*
CHARLES	44	16	16	27	1	0	2.4	1.5	1.6	4.2	*	*
SAINT MARY'S	25	13	12	12	0	1	1.7	1.1	1.0	5.6	*	*
EASTERN SHORE AREA	99	59	55	34	3	4	2.0	1.5	1.5	3.7	*	*
CECIL	17	16	16	0	1	0	1.4	1.4	1.4	*	*	*
KENT	1	0	0	1	0	0	*	*	*	*	*	*
QUEEN ANNE'S	10	6	6	3	0	0	2.0	1.3	1.3	*	*	*
CAROLINE	9	7	7	2	0	0	1.9	1.8	2.0	*	*	*
TALBOT	9	6	5	3	0	1	2.3	2.0	2.0	*	*	*
DORCHESTER	6	1	1	5	0	0	1.6	*	*	4.2	*	*
WICOMICO	29	15	15	10	2	0	2.5	1.9	2.1	2.9	*	*
SOMERSET	10	5	3	5	0	2	3.8	3.1	*	4.9	*	*
WORCESTER	8	3	2	5	0	1	1.8	*	*	5.5	*	*

¹ Weighing 1,499 grams or less.

² Includes races categorized as 'other'.

³ Race and Hispanic origin are reported separately on the birth certificate. Data for persons of Hispanic origin are included in the data for each race group according to the mother's reported race.

⁴ Includes all births to mothers of Hispanic origin of any race.

⁵ Percent of total births in the specified group.

* Percentages based on <5 events in the numerator are not presented since such percentages based on small numbers are unstable.

TABLE 22. BIRTHS BY PLURALITY, BIRTH WEIGHT OF INFANT AND RACE AND HISPANIC ORIGIN OF MOTHER, MARYLAND, 2004.

RACE	SINGLE BIRTHS					PLURAL BIRTHS				
	TOTAL SINGLE BIRTHS	BIRTH WEIGHT				TOTAL PLURAL BIRTHS	BIRTH WEIGHT			
		2499 GMS. & UNDER	2500 GMS. & OVER	NOT STATED	PERCENT 2499 GMS. & UNDER		2499 GMS. & UNDER	2500 GMS. & OVER	NOT STATED	PERCENT 2499 GMS. & UNDER
ALL RACES ¹	71,502	5,219	66,257	26	7.3	2,998	1,773	1,225	0	59.1
WHITE ²	42,788	2,291	40,479	18	5.4	1,854	1,032	822	0	55.7
WHITE, NON-HISPANIC	36,229	1,891	34,320	18	5.2	1,692	939	753	0	55.5
BLACK ²	23,241	2,568	20,665	8	11.0	1,011	645	366	0	63.8
ASIAN OR PACIFIC ISLANDER ²	4,419	290	4,129	0	6.6	101	70	31	0	69.3
HISPANIC ³	7,421	444	6,977	0	6.0	191	115	76	0	60.2

¹ Includes races categorized as 'other'.

² Race and Hispanic origin are reported separately on the birth certificate. Data for persons of Hispanic origin are included in the data for each race group according to the mother's reported race.

³ Includes all births to mothers of Hispanic origin of any race.

TABLE 23. BIRTHS BY MONTH OF BIRTH, RACE AND HISPANIC ORIGIN OF MOTHER, AND SEX OF INFANT, MARYLAND, 2004.

RACE OF MOTHER AND SEX OF INFANT	ALL MONTHS	MONTH OF BIRTH											
		JAN.	FEB.	MAR.	APR.	MAY	JUN.	JUL.	AUG.	SEP.	OCT.	NOV.	DEC.
ALL RACES¹													
BOTH SEXES	74,500	6,041	5,858	6,293	6,109	6,114	6,204	6,415	6,465	6,417	6,209	5,972	6,403
MALE	37,908	3,030	2,998	3,209	3,091	3,107	3,161	3,249	3,322	3,241	3,176	3,075	3,249
FEMALE	36,592	3,011	2,860	3,084	3,018	3,007	3,043	3,166	3,143	3,176	3,033	2,897	3,154
WHITE²													
BOTH SEXES	44,642	3,663	3,521	3,811	3,781	3,718	3,693	3,900	3,822	3,832	3,657	3,518	3,726
MALE	22,710	1,824	1,785	1,964	1,934	1,895	1,857	1,988	1,934	1,960	1,877	1,811	1,881
FEMALE	21,932	1,839	1,736	1,847	1,847	1,823	1,836	1,912	1,888	1,872	1,780	1,707	1,845
WHITE, NON-HISPANIC													
BOTH SEXES	37,921	3,135	2,991	3,266	3,272	3,190	3,152	3,326	3,246	3,209	3,104	2,932	3,098
MALE	19,248	1,552	1,513	1,688	1,688	1,613	1,588	1,691	1,623	1,651	1,582	1,508	1,551
FEMALE	18,673	1,583	1,478	1,578	1,584	1,577	1,564	1,635	1,623	1,558	1,522	1,424	1,547
BLACK²													
BOTH SEXES	24,252	1,957	1,924	2,028	1,860	1,978	2,029	2,039	2,145	2,093	2,055	1,986	2,158
MALE	12,406	996	1,005	1,009	938	1,010	1,050	1,036	1,141	1,026	1,057	1,012	1,126
FEMALE	11,846	961	919	1,019	922	968	979	1,003	1,004	1,067	998	974	1,032
ASIAN OR PACIFIC ISLANDER²													
BOTH SEXES	4,520	367	347	370	395	333	372	360	398	390	390	367	431
MALE	2,262	186	177	187	186	159	195	175	198	206	194	200	199
FEMALE	2,258	181	170	183	209	174	177	185	200	184	196	167	232
HISPANIC³													
BOTH SEXES	7,612	583	587	612	576	619	639	659	662	702	622	648	703
MALE	3,898	297	299	308	274	326	328	333	360	346	324	334	369
FEMALE	3,714	286	288	304	302	293	311	326	302	356	298	314	334

¹ Includes races categorized as 'other'.

² Race and Hispanic origin are reported separately on the birth certificate. Data for persons of Hispanic origin are included in the data for each race group according to the mother's reported race.

³ Includes all births to mothers of Hispanic origin of any race.

**TABLE 24. BIRTHS BY PLURALITY, RACE AND HISPANIC ORIGIN OF MOTHER,
AND LENGTH OF GESTATION, MARYLAND, 2004.¹**

RACE AND LENGTH OF GESTATION	TOTAL BIRTHS	SINGLE BIRTHS	PLURAL BIRTHS	RATIO OF PLURAL BIRTHS PER 1,000 TOTAL BIRTHS
ALL RACES²				
ALL BIRTHS	74,500	71,502	2,998	40.2
UNDER 20	46	36	10	217.4
20 - 27	723	578	145	200.6
28 - 31	877	641	236	269.1
32 - 35	3,623	2,642	981	270.8
36	3,133	2,639	494	157.7
37 - 39	41,854	40,757	1,097	26.2
40	17,922	17,896	26	1.5
41	5,728	5,724	4	*
42 OR MORE	437	437	0	*
NOT STATED	157	152	5	31.8
WHITE³				
ALL BIRTHS	44,642	42,788	1,854	41.5
UNDER 20	16	14	2	*
20 - 27	250	194	56	224.0
28 - 31	398	251	147	369.3
32 - 35	1,962	1,356	606	308.9
36	1,799	1,470	329	182.9
37 - 39	25,066	24,373	693	27.6
40	11,033	11,014	19	1.7
41	3,747	3,745	2	*
42 OR MORE	287	287	0	*
NOT STATED	84	84	0	*
WHITE, NON-HISPANIC				
ALL BIRTHS	37,921	36,229	1,692	44.6
UNDER 20	14	12	2	*
20 - 27	209	153	56	267.9
28 - 31	333	199	134	402.4
32 - 35	1,720	1,153	567	329.7
36	1,517	1,226	291	191.8
37 - 39	21,215	20,590	625	29.5
40	9,345	9,328	17	1.8
41	3,248	3,248	0	*
42 OR MORE	245	245	0	*
NOT STATED	75	75	0	*
BLACK³				
ALL BIRTHS	24,252	23,241	1,011	41.7

See footnotes at end of table.

TABLE 24. BIRTHS BY PLURALITY, RACE AND HISPANIC ORIGIN OF MOTHER, AND LENGTH OF GESTATION, MARYLAND, 2004.¹ — Continued

RACE AND LENGTH OF GESTATION	TOTAL BIRTHS	SINGLE BIRTHS	PLURAL BIRTHS	RATIO OF PLURAL BIRTHS PER 1,000 TOTAL BIRTHS
BLACK³				
UNDER 20	26	19	7	269.2
20 - 27	444	363	81	182.4
28 - 31	433	354	79	182.4
32 - 35	1,418	1,101	317	223.6
36	1,148	998	150	130.7
37 - 39	13,434	13,071	363	27.0
40	5,532	5,525	7	1.3
41	1,627	1,625	2	*
42 OR MORE	122	122	0	*
NOT STATED	68	63	5	73.5
ASIAN OR PACIFIC ISLANDER³				
ALL BIRTHS	4,520	4,419	101	22.3
UNDER 20	4	3	1	*
20 - 27	18	15	3	*
28 - 31	27	21	6	222.2
32 - 35	193	149	44	228.0
36	150	135	15	100.0
37 - 39	2,777	2,745	32	11.5
40	1,072	1,072	0	*
41	258	258	0	*
42 OR MORE	18	18	0	*
NOT STATED	3	3	0	*
HISPANIC⁴				
ALL BIRTHS	7,612	7,421	191	25.1
UNDER 20	2	2	0	*
20 - 27	48	45	3	*
28 - 31	75	60	15	200.0
32 - 35	278	226	52	187.1
36	310	272	38	122.6
37 - 39	4,324	4,245	79	18.3
40	1,936	1,934	2	*
41	578	576	2	*
42 OR MORE	50	50	0	*
NOT STATED	11	11	0	*

¹ Gestation is a clinical estimate in weeks.

² Includes races categorized as 'other'.

³ Race and Hispanic origin are reported separately on the birth certificate. Data for persons of Hispanic origin are included in the data for each race group according to the mother's reported race.

⁴ Includes all births to mothers of Hispanic origin of any race.

* Ratios based on <5 events in the numerator are not presented since such ratios based on small numbers are unstable.

TABLE 25. NUMBER AND PERCENTAGE OF BIRTHS DELIVERED BY CESAREAN SECTION BY RACE AND HISPANIC ORIGIN OF MOTHER, REGION AND POLITICAL SUBDIVISION, MARYLAND, 2004.

REGION AND POLITICAL SUBDIVISION	ALL RACES ¹		WHITE ²		WHITE, NON-HISPANIC		BLACK ²		HISPANIC ³	
	NUMBER	PERCENT OF TOTAL DELIVERIES	NUMBER	PERCENT OF TOTAL DELIVERIES	NUMBER	PERCENT OF TOTAL DELIVERIES	NUMBER	PERCENT OF TOTAL DELIVERIES	NUMBER	PERCENT OF TOTAL DELIVERIES
MARYLAND	22,815	30.6	13,172	29.5	11,407	30.1	7,992	33.0	1,983	26.1
NORTHWEST AREA	1,558	27.7	1,388	27.7	1,316	27.7	107	26.4	76	27.6
GARRETT	85	26.9	84	26.8	84	26.8	0	*	1	*
ALLEGANY	192	30.0	188	30.4	186	30.3	4	*	2	*
WASHINGTON	426	25.0	389	25.3	378	25.2	27	19.6	11	28.2
FREDERICK	855	28.9	727	28.7	668	28.8	76	30.3	62	27.1
BALTIMORE METRO AREA	10,323	30.5	6,293	30.5	5,877	30.8	3,467	30.4	437	26.8
BALTIMORE CITY	2,534	27.6	669	26.2	572	26.6	1,815	28.2	102	24.6
BALTIMORE COUNTY	2,914	30.8	1,776	29.6	1,689	30.0	932	33.3	93	23.8
ANNE ARUNDEL	2,269	33.5	1,815	33.6	1,690	34.0	350	33.2	133	29.7
CARROLL	660	33.2	629	33.2	609	32.9	18	35.3	20	44.4
HOWARD	1,093	31.5	705	30.3	642	30.7	222	35.8	65	26.7
HARFORD	853	28.5	699	28.4	675	28.4	130	29.6	24	27.3
NATIONAL CAPITAL AREA	8,174	31.7	3,462	29.1	2,316	31.1	3,765	35.6	1,338	25.6
MONTGOMERY	4,236	31.3	2,581	29.6	1,853	31.0	1,015	37.9	771	26.5
PRINCE GEORGE'S	3,938	32.3	881	27.9	463	31.5	2,750	34.8	567	24.4
SOUTHERN AREA	1,273	29.8	889	28.3	839	28.2	340	35.2	51	29.5
CALVERT	315	31.6	265	30.9	254	30.6	43	37.7	11	36.7
CHARLES	548	30.1	295	27.3	272	27.4	224	35.1	24	26.1
SAINT MARY'S	410	28.3	329	27.5	313	27.2	73	34.3	16	31.4
EASTERN SHORE AREA	1,487	29.6	1,140	28.5	1,059	28.7	313	34.1	81	26.3
CECIL	344	28.4	318	28.1	315	28.2	18	31.6	3	*
KENT	35	17.3	27	16.0	25	16.1	8	24.2	2	*
QUEEN ANNE'S	174	34.2	154	33.0	151	33.9	16	45.7	3	*
CAROLINE	99	21.3	85	21.8	78	22.8	13	20.3	7	14.3
TALBOT	99	25.5	78	25.6	66	25.8	19	27.1	12	24.0
DORCHESTER	89	24.4	53	21.9	45	21.0	33	28.0	8	28.6
WICOMICO	392	33.6	252	32.1	219	31.0	128	36.8	33	40.2
SOMERSET	100	37.6	58	36.0	53	37.6	41	40.2	5	25.0
WORCESTER	155	34.5	115	33.2	107	34.0	37	40.7	8	25.0

¹ Includes races categorized as 'other'.

² Race and Hispanic origin are reported separately on the birth certificate. Data for persons of Hispanic origin are included in the data for each race group according to the mother's reported race.

³ Includes all births to mothers of Hispanic origin of any race.

* Percentages based on <5 events in the numerator are not presented since such percentages based on small numbers are unstable.

**TABLE 26. BIRTHS BY MATERNAL AGE, RACE AND HISPANIC ORIGIN, METHOD OF DELIVERY
AND PERCENTAGE OF INFANTS DELIVERED BY CESAREAN SECTION, MARYLAND, 2004.**

RACE, HISPANIC ORIGIN AND METHOD OF DELIVERY	TOTAL	MATERNAL AGE							
		UNDER 15 YEARS	15-19 YEARS	20-24 YEARS	25-29 YEARS	30-34 YEARS	35-39 YEARS	40 YEARS AND OVER	NOT STATED
		NUMBER OF BIRTHS							
ALL RACES*									
VAGINAL.....	51,685	96	4,910	11,182	13,366	13,568	6,938	1,617	8
CESAREAN SECTION.....	22,815	35	1,317	3,668	5,366	6,807	4,383	1,239	0
WHITE**									
VAGINAL.....	31,470	26	2,253	6,207	8,272	8,987	4,666	1,055	4
CESAREAN SECTION.....	13,172	8	541	1,848	3,067	4,219	2,743	746	0
WHITE, NON-HISPANIC									
VAGINAL.....	26,514	18	1,682	4,785	6,801	8,022	4,262	941	3
CESAREAN SECTION.....	11,407	4	416	1,419	2,579	3,800	2,516	673	0
BLACK**									
VAGINAL.....	16,260	67	2,528	4,455	3,964	3,186	1,637	419	4
CESAREAN SECTION.....	7,992	27	750	1,681	1,881	1,981	1,268	404	0
ASIAN OR PACIFIC ISLANDER**									
VAGINAL.....	3,132	1	39	293	885	1,239	551	124	0
CESAREAN SECTION.....	1,388	0	10	68	359	549	335	67	0
HISPANIC***									
VAGINAL.....	5,629	9	654	1,623	1,680	1,075	462	125	1
CESAREAN SECTION.....	1,983	4	138	482	541	468	261	89	0
		PERCENTAGE OF BIRTHS BY CESAREAN SECTION							
ALL RACES*.....	30.6	26.7	21.1	24.7	28.6	33.4	38.7	43.4	****
WHITE**.....	29.5	23.5	19.4	22.9	27.0	31.9	37.0	41.4	****
WHITE, NON-HISPANIC.....	30.1	****	19.8	22.9	27.5	32.1	37.1	41.7	****
BLACK**.....	33.0	28.7	22.9	27.4	32.2	38.3	43.6	49.1	****
ASIAN OR PACIFIC ISLANDER**.....	30.7	****	20.4	18.8	28.9	30.7	37.8	35.1	****
HISPANIC***.....	26.1	****	17.4	22.9	24.4	30.3	36.1	41.6	****

*Includes races categorized as 'other'.

**Race and Hispanic origin are reported separately on the birth certificate. Data for persons of Hispanic origin are included in the data for each race group according to the mother's reported race.

***Includes all births to mothers of Hispanic origin of any race..

****Percentages based on fewer than five events in the numerator are not presented since such percentages are likely to be unstable.

TABLE 27. BIRTHS OCCURRING IN MARYLAND BY RACE AND HISPANIC ORIGIN OF MOTHER, REGION, AND POLITICAL SUBDIVISION OF OCCURRENCE, MARYLAND, 2004.¹

REGION AND POLITICAL SUBDIVISION	ALL RACES ²	WHITE		BLACK ³	AMERICAN INDIAN ³	ASIAN OR PACIFIC ISLANDER ³	HISPANIC ⁴
		TOTAL ³	WHITE, NON-HISPANIC				
MARYLAND	70,538	44,101	37,604	21,624	164	4,467	6,729
NORTHWEST AREA	5,223	4,752	4,538	323	7	129	232
GARRETT	267	265	265	1	0	1	1
ALLEGANY	975	947	942	18	3	7	6
WASHINGTON	1,889	1,739	1,706	119	0	23	38
FREDERICK	2,092	1,801	1,625	185	4	98	187
BALTIMORE METRO AREA	35,027	21,671	20,114	11,528	78	1,691	1,617
BALTIMORE CITY	14,055	5,576	4,903	7,788	30	636	705
BALTIMORE COUNTY	9,673	7,071	6,846	2,125	24	436	241
ANNE ARUNDEL	5,301	4,343	3,987	788	12	153	362
CARROLL	1,284	1,218	1,189	40	5	21	32
HOWARD	3,406	2,426	2,196	551	5	414	231
HARFORD	1,308	1,037	993	236	2	31	46
NATIONAL CAPITAL AREA	23,224	12,247	7,954	8,350	59	2,470	4,436
MONTGOMERY	17,626	10,380	6,879	4,857	40	2,258	3,602
PRINCE GEORGE'S	5,598	1,867	1,075	3,493	19	212	834
SOUTHERN AREA	3,029	2,368	2,235	555	13	91	138
CALVERT	936	807	781	100	5	24	28
CHARLES	1,052	734	667	271	7	38	68
SAINT MARY'S	1,041	827	787	184	1	29	42
EASTERN SHORE AREA	4,035	3,063	2,763	868	7	86	306
CECIL	588	526	514	32	2	28	13
KENT	283	252	226	29	1	1	27
QUEEN ANNE'S	4	3	3	1	0	0	0
CAROLINE	2	2	2	0	0	0	0
TALBOT	1,080	814	695	240	0	20	120
DORCHESTER	0	0	0	0	0	0	0
WICOMICO	2,077	1,465	1,323	566	4	37	145
SOMERSET	0	0	0	0	0	0	0
WORCESTER	1	1	0	0	0	0	1

¹ Resident and non-resident births occurring within Maryland by place of birth.

² Includes races categorized as 'other'.

³ Race and Hispanic origin are reported separately on the birth certificate. Data for persons of Hispanic origin are included in the data for each race group according to the mother's reported race.

⁴ Includes all births to mothers of Hispanic origin of any race.

TABLE 28. BIRTHS TO RESIDENTS OF MARYLAND BY PLACE OF OCCURRENCE, REGION AND POLITICAL SUBDIVISION OF RESIDENCY, MARYLAND, 2004.

REGION AND POLITICAL SUBDIVISION	AREA OF OCCURRENCE OF BIRTH						
	ALL BIRTHS	STATE OF MARYLAND				DISTRICT OF COLUMBIA	OTHER STATES
		STATE TOTAL	MARYLAND CO. SAME AS RESIDENCE	MARYLAND CO. OTHER THAN RESIDENCE	BALTIMORE CITY		
MARYLAND	74,500	67,072	36,861	16,275	13,936	5,821	1,607
NORTHWEST AREA	5,616	5,396	3,951	1,335	110	35	185
GARRETT	316	276	205	71	0	2	38
ALLEGANY	641	607	589	12	6	0	34
WASHINGTON	1,705	1,650	1,401	207	42	1	54
FREDERICK	2,954	2,863	1,756	1,045	62	32	59
BALTIMORE METRO AREA	33,846	33,565	13,481	6,694	13,390	128	153
BALTIMORE CITY	9,183	9,167	0	1,838	7,329	5	11
BALTIMORE COUNTY	9,448	9,407	5,247	505	3,655	12	29
ANNE ARUNDEL	6,767	6,654	3,910	1,195	1,549	72	41
CARROLL	1,990	1,965	971	779	215	0	25
HOWARD	3,470	3,416	2,257	723	436	39	15
HARFORD	2,988	2,956	1,096	1,654	206	0	32
NATIONAL CAPITAL AREA	25,751	19,592	14,966	4,439	187	5,527	632
MONTGOMERY	13,546	11,108	10,790	257	61	2,176	262
PRINCE GEORGE'S	12,205	8,484	4,176	4,182	126	3,351	370
SOUTHERN AREA	4,266	4,034	2,353	1,579	102	127	105
CALVERT	997	969	638	299	32	13	15
CHARLES	1,820	1,628	758	833	37	108	84
ST MARY'S	1,449	1,437	957	447	33	6	6
EASTERN SHORE AREA	5,021	4,485	2,110	2,228	147	4	532
CECIL	1,211	757	511	223	23	0	454
KENT	202	188	160	19	9	0	14
QUEEN ANNE'S	509	503	4	473	26	2	4
CAROLINE	465	440	1	417	22	0	25
TALBOT	388	381	306	44	31	1	6
DORCHESTER	365	357	0	338	19	0	8
WICOMICO	1,166	1,154	1,128	14	12	0	12
SOMERSET	266	265	0	263	2	0	1
WORCESTER	449	440	0	437	3	1	8

***FETAL AND
INFANT
MORTALITY***

**TABLE 29. INFANT DEATHS AND INFANT MORTALITY RATES BY RACE,
MARYLAND, SELECTED YEARS, 1940-2004.**

YEAR	NUMBER OF INFANT DEATHS			INFANT MORTALITY RATES*		
	TOTAL	WHITE	BLACK	TOTAL	WHITE	BLACK
1940.....	1,593	1,062	-	49.2	41.7	-
1950.....	1,476	965	-	26.4	22.1	-
1960.....	2,122	1,341	-	27.4	22.3	-
1970.....	1,322	841	473	19.1	16.0	30.4
1980.....	844	462	375	14.1	11.4	21.6
1990.....	771	337	424	9.6	6.4	17.2
1995.....	631	272	343	8.7	6.0	15.3
1996.....	602	256	330	8.4	5.9	14.5
1997.....	606	225	362	8.6	5.3	16.1
1998.....	618	235	367	8.6	5.5	15.4
1999.....	596	223	349	8.3	5.1	14.7
2000.....	550	215	320	7.4	4.7	13.0
2001.....	587	244	325	8.0	5.5	13.6
2002.....	556	238	302	7.6	5.4	12.7
2003.....	610	236	356	8.1	5.4	14.7
2004.....	632	248	362	8.5	5.6	14.9

*Per 1,000 live births. Since 1989, infant deaths based on race of decedent; live births based on race of mother.

**TABLE 30. NEONATAL DEATHS AND NEONATAL MORTALITY RATES
BY RACE, MARYLAND, SELECTED YEARS, 1940-2004.**

YEAR	NUMBER OF NEONATAL DEATHS			NEONATAL MORTALITY RATES*		
	TOTAL	WHITE	BLACK	TOTAL	WHITE	BLACK
1940.....	935	654	-	28.9	25.7	-
1950.....	1,048	726	-	18.7	16.7	-
1960.....	1,561	1,043	-	20.1	17.4	-
1970.....	972	638	331	14.0	12.1	21.3
1980.....	612	333	274	10.2	8.2	15.8
1990.....	508	215	290	6.3	4.1	11.8
1995.....	431	178	242	6.0	3.9	10.8
1996.....	414	159	243	5.8	3.6	10.7
1997.....	436	154	264	6.2	3.6	11.7
1998.....	452	174	265	6.3	4.1	11.1
1999.....	417	150	249	5.8	3.4	10.5
2000.....	407	158	240	5.5	3.5	9.8
2001.....	434	187	233	5.9	4.2	9.7
2002.....	399	174	213	5.5	3.9	8.9
2003.....	435	164	256	5.8	3.7	10.6
2004.....	452	174	262	6.1	3.9	10.8

*Per 1,000 live births. Since 1989, infant deaths based on race of decedent; live births based on race of mother.

TABLE 31. POSTNEONATAL DEATHS AND POSTNEONATAL MORALITY RATES BY RACE, MARYLAND, SELECTED YEARS, 1940-2004.

YEAR	POSTNEONATAL DEATHS			POSTNEONATAL MORALITY RATES*		
	TOTAL	WHITE	BLACK	TOTAL	WHITE	BLACK
1940.....	658	408	-	20.3	16.0	-
1950.....	428	239	-	7.7	5.4	-
1960.....	561	298	-	7.2	5.0	-
1970.....	350	203	142	5.0	3.9	9.1
1980.....	232	129	101	3.9	3.2	5.8
1990.....	263	122	134	3.3	2.3	5.4
1995.....	200	94	101	2.8	2.1	4.5
1996.....	188	97	87	2.6	2.2	3.8
1997.....	170	71	98	2.4	1.7	4.4
1998.....	166	61	102	2.3	1.4	4.3
1999.....	179	73	100	2.5	1.7	4.2
2000.....	143	57	80	1.9	1.3	3.3
2001.....	153	57	92	2.1	1.3	3.8
2002.....	157	64	89	2.1	1.5	3.7
2003.....	175	72	100	2.3	1.6	4.1
2004.....	180	74	100	2.4	1.7	4.1

*Per 1,000 live births. Since 1989, infant deaths based on race of decedent; live births based on race of mother.

TABLE 32. FETAL DEATHS AND FETAL DEATH RATES BY RACE, MARYLAND, SELECTED YEARS, 1940-2004.

YEAR	FETAL DEATHS				FETAL DEATH RATES*		
	TOTAL	WHITE	BLACK	NOT STATED	TOTAL	WHITE	BLACK
1940.....	1,352	860	-	0	40.1	32.7	-
1950.....	1,102	728	-	0	19.3	16.4	-
1960.....	1,224	811	-	0	15.2	13.3	-
1970.....	931	628	-	0	13.2	11.8	-
1980.....	494	274	-	0	8.2	6.7	-
1990.....	566	263	-	31	7.0	5.0	-
1995.....	622	301	294	0	8.5	6.6	12.9
1996.....	562	261	288	0	7.8	5.9	12.5
1997.....	651	314	298	0	9.2	7.4	13.1
1998.....	679	293	359	0	9.4	6.8	14.9
1999.....	682	281	382	0	9.4	6.4	15.8
2000.....	658	289	337	0	8.8	6.3	13.5
2001.....	654	300	337	0	8.9	6.8	13.9
2002.....	659	280	358	0	8.9	6.3	14.8
2003.....	637	268	344	0	8.4	6.1	14.0
2004.....	595	244	328	0	7.9	5.4	13.3

*Fetal death rates are per 1,000 total deliveries (live births plus fetal deaths).

Note: Prior to 1999, fetal deaths excluded out-of-state occurrences.

TABLE 33. INFANT DEATHS AND INFANT MORTALITY RATES BY RACE, HISPANIC ORIGIN, REGION AND POLITICAL SUBDIVISION, MARYLAND, 2004.

REGION AND POLITICAL SUBDIVISION	NUMBER OF INFANT DEATHS				INFANT MORTALITY RATES***			
	ALL RACES	WHITE*	BLACK*	HISPANIC**	ALL RACES	WHITE*	BLACK*	HISPANIC**
MARYLAND.....	632	248	362	40	8.5	5.6	14.9	5.3
NORTHWEST AREA.....	28	24	4	0	5.0	4.8	****	****
GARRETT.....	2	2	0	0	****	****	****	****
ALLEGANY.....	6	6	0	0	9.4	9.7	****	****
WASHINGTON.....	5	3	2	0	2.9	****	****	****
FREDERICK.....	15	13	2	0	5.1	5.1	****	****
BALTIMORE METRO AREA.....	289	111	169	8	8.5	5.4	14.8	4.9
BALTIMORE CITY.....	117	17	98	2	12.7	6.7	15.2	****
BALTIMORE COUNTY.....	67	29	35	2	7.1	4.8	12.5	****
ANNE ARUNDEL.....	52	32	19	1	7.7	5.9	18.0	****
CARROLL.....	6	4	2	0	3.0	****	****	****
HOWARD.....	30	15	12	2	8.6	6.4	19.4	****
HARFORD.....	17	14	3	1	5.7	5.7	****	****
NATIONAL CAPITAL AREA.....	240	72	156	27	9.3	6.1	14.8	5.2
MONTGOMERY.....	98	48	42	12	7.2	5.5	15.7	4.1
PRINCE GEORGE'S.....	142	24	114	15	11.6	7.6	14.4	6.5
SOUTHERN AREA.....	34	18	16	1	8.0	5.7	16.6	****
CALVERT.....	4	3	1	1	****	****	****	****
CHARLES.....	18	7	11	0	9.9	6.5	17.2	****
SAINT MARY'S.....	12	8	4	0	8.3	6.7	****	****
EASTERN SHORE AREA.....	41	23	17	4	8.2	5.8	18.5	****
CECIL.....	4	3	1	0	****	****	****	****
KENT.....	0	0	0	0	****	****	****	****
QUEEN ANNE'S.....	4	4	0	0	****	****	****	****
CAROLINE.....	1	1	0	0	****	****	****	****
TALBOT.....	1	0	1	0	****	****	****	****
DORCHESTER.....	5	2	3	0	13.7	****	****	****
WICOMICO.....	15	9	5	1	12.9	11.5	14.4	****
SOMERSET.....	9	3	6	3	33.8	****	58.8	****
WORCESTER.....	2	1	1	0	****	****	****	****

*Race and Hispanic origin are reported separately on the death certificate. Data for persons of Hispanic origin are included in the data for each race group according to the reported race of the decedent.

**Includes all deaths to persons of Hispanic origin of any race.

***Infant mortality rates are per 1,000 live births by race or Hispanic origin of mother.

****Rates based on fewer than five events in the numerator are not presented since such rates are likely to be unstable.

TABLE 34. NEONATAL DEATHS, NEONATAL MORTALITY RATES, POSTNEONATAL DEATHS, AND POSTNEONATAL MORTALITY RATES BY RACE, REGION AND POLITICAL SUBDIVISION, MARYLAND, 2004.

REGION AND POLITICAL SUBDIVISION	NUMBER OF NEONATAL DEATHS				NEONATAL MORTALITY RATES***				NUMBER OF POSTNEONATAL DEATHS				POSTNEONATAL MORTALITY RATES***			
	ALL RACES	WHITE*	BLACK*	HISPANIC**	ALL RACES	WHITE*	BLACK*	HISPANIC**	ALL RACES	WHITE*	BLACK*	HISPANIC**	ALL RACES	WHITE*	BLACK*	HISPANIC**
MARYLAND.....	452	174	262	26	6.1	3.9	10.8	3.4	180	74	100	14	2.4	1.7	4.1	1.8
NORTHWEST AREA.....	21	19	2	0	3.7	3.8	****	****	7	5	2	0	1.2	1.0	****	****
GARRETT.....	1	1	0	0	****	****	****	****	1	1	0	0	****	****	****	****
ALLEGANY.....	4	4	0	0	****	****	****	****	2	2	0	0	****	****	****	****
WASHINGTON.....	2	1	1	0	****	****	****	****	3	2	1	0	****	****	****	****
FREDERICK.....	14	13	1	0	4.7	5.1	****	****	1	0	1	0	****	****	****	****
BALTIMORE METRO AREA.....	188	78	105	7	5.6	3.8	9.2	4.3	101	33	64	1	3.0	1.6	5.6	****
BALTIMORE CITY.....	66	9	56	2	7.2	3.5	8.7	****	51	8	42	0	5.6	3.1	6.5	****
BALTIMORE COUNTY.....	51	24	25	2	5.4	4.0	8.9	****	16	5	10	0	1.7	0.8	3.6	****
ANNE ARUNDEL.....	34	21	13	0	5.0	3.9	12.3	****	18	11	6	1	2.7	2.0	5.7	****
CARROLL.....	3	3	0	0	****	****	****	****	3	1	2	0	****	****	****	****
HOWARD.....	23	12	9	2	6.6	5.2	14.5	****	7	3	3	0	2.0	****	****	****
HARFORD.....	11	9	2	1	3.7	3.7	****	****	6	5	1	0	2.0	2.0	****	****
NATIONAL CAPITAL AREA.....	185	48	127	17	7.2	4.0	12.0	3.3	55	24	29	10	2.1	2.0	2.7	1.9
MONTGOMERY.....	72	32	33	8	5.3	3.7	12.3	2.8	26	16	9	4	1.9	1.8	3.4	****
PRINCE GEORGE'S.....	113	16	94	9	9.3	5.1	11.9	3.9	29	8	20	6	2.4	2.5	2.5	2.6
SOUTHERN AREA.....	25	11	14	0	5.9	3.5	14.5	****	9	7	2	1	2.1	2.2	****	****
CALVERT.....	2	1	1	0	****	****	****	****	2	2	0	1	****	****	****	****
CHARLES.....	13	4	9	0	7.1	****	14.1	****	5	3	2	0	2.7	****	****	****
SAINT MARY'S.....	10	6	4	0	6.9	5.0	****	****	2	2	0	0	****	****	****	****
EASTERN SHORE AREA.....	33	18	14	2	6.6	4.5	15.3	****	8	5	3	2	1.6	1.3	****	****
CECIL.....	2	1	1	0	****	****	****	****	2	2	0	0	****	****	****	****
KENT.....	0	0	0	0	****	****	****	****	0	0	0	0	****	****	****	****
QUEEN ANNE'S.....	4	4	0	0	****	****	****	****	0	0	0	0	****	****	****	****
CAROLINE.....	0	0	0	0	****	****	****	****	1	1	0	0	****	****	****	****
TALBOT.....	1	0	1	0	****	****	****	****	0	0	0	0	****	****	****	****
DORCHESTER.....	4	2	2	0	****	****	****	****	1	0	1	0	****	****	****	****
WICOMICO.....	14	8	5	0	12.0	10.2	14.4	****	1	1	0	1	****	****	****	****
SOMERSET.....	6	2	4	2	22.6	****	****	****	3	1	2	1	****	****	****	****
WORCESTER.....	2	1	1	0	****	****	****	****	0	0	0	0	****	****	****	****

*Race and Hispanic origin are reported separately on the death certificate. Data for persons of Hispanic origin are included in the data for each race group according to the reported race of the decedent.

**Includes all deaths to persons of Hispanic origin of any race.

***Rates are per 1,000 live births by race or Hispanic origin of mother.

****Rates based on fewer than five events in the numerator are not presented since such rates are likely to be unstable.

TABLE 34a. NUMBER OF DEATHS, MORTALITY RATES AND PERCENTAGE OF DEATHS ATTRIBUTED TO THE TEN LEADING CAUSES OF DEATH BY RACE FOR INFANT, NEONATAL AND POSTNEONATAL DEATHS, MARYLAND, 2004.

RANK		INFANT DEATHS			NEONATAL DEATHS			POSTNEONATAL DEATHS		
		NUMBER	RATE*	PERCENT DISTRIBUTION	NUMBER	RATE*	PERCENT DISTRIBUTION	NUMBER	RATE*	PERCENT DISTRIBUTION
ALL RACES										
1	Disorders relating to short gestation and unspecified low birth weight (P07).....	129	173.2	20.4	127	170.5	28.1	2	**	1.1
2	Congenital abnormalities (Q00-Q99).....	83	111.4	13.1	59	79.2	13.1	24	32.2	13.3
3	Newborn affected by maternal complications of pregnancy (P01).....	65	87.2	10.3	63	84.6	13.9	2	**	1.1
4	Sudden infant death syndrome (R95).....	64	85.9	10.1	5	6.7	1.1	59	79.2	32.8
5	Newborn affected by complications of placenta, cord and membranes (P02).....	37	49.7	5.9	37	49.7	8.2	0	**	0.0
6	Bacterial sepsis of newborn (P36).....	27	36.2	4.3	24	32.2	5.3	3	**	1.7
7	Respiratory distress of newborn (P22).....	26	34.9	4.1	23	30.9	5.1	3	**	1.7
8	Necrotizing enterocolitis of newborn (P77).....	22	29.5	3.5	14	18.8	3.1	8	10.7	4.4
9	Neonatal hemorrhage (P50-P52,P54).....	15	20.1	2.4	15	20.1	3.3	15	20.1	8.3
10	Diseases of circulatory system (I00-I99).....	13	17.4	2.1	7	9.4	1.5	6	8.1	3.3
	All other causes (residual).....	151	202.7	23.9	78	104.7	17.3	58	77.9	32.2
	All causes.....	632	848.3	100.0	452	606.7	100.0	180	241.6	100.0
WHITE										
1	Congenital abnormalities (Q00-Q99).....	53	118.7	21.4	36	80.6	20.7	17	38.1	23.0
2	Disorders relating to short gestation and unspecified low birth weight (P07).....	46	103.0	18.5	46	103.0	26.4	0	**	0.0
3	Newborn affected by maternal complications of pregnancy (P01).....	20	44.8	8.1	19	42.6	10.9	1	**	1.4
4	Sudden infant death syndrome (R95).....	19	42.6	7.7	2	**	1.1	17	38.1	23.0
5	Newborn affected by complications of placenta, cord and membranes (P02).....	9	20.2	3.6	9	20.2	5.2	0	**	0.0
5	Respiratory distress of newborn (P22).....	9	20.2	3.6	7	15.7	4.0	2	**	2.7
5	Bacterial sepsis of newborn (P36).....	9	20.2	3.6	8	17.9	4.6	1	**	1.4
8	Diseases of circulatory system (I00-I99).....	8	17.9	3.2	5	11.2	2.9	3	**	4.1
8	Necrotizing enterocolitis of newborn (P77).....	8	17.9	3.2	4	**	2.3	4	**	5.4
10	Atelectasis (P28--P281).....	5	11.2	2.0	5	11.2	2.9	0	**	0.0
10	Accidents (V01-X59,Y85-Y86).....	5	11.2	2.0	2	**	1.1	3	**	4.1
	All other causes (residual).....	57	127.7	23.0	31	69.4	17.8	26	58.2	35.1
	All causes.....	248	555.5	100.0	174	389.8	100.0	74	165.8	100.0
BLACK										
1	Disorders relating to short gestation and unspecified low birth weight (P07).....	79	325.7	21.8	77	317.5	29.4	2	**	2.0
2	Sudden infant death syndrome (R95).....	43	177.3	11.9	3	**	1.1	40	164.9	40.0
3	Newborn affected by maternal complications of pregnancy (P01).....	43	177.3	11.9	42	173.2	16.0	1	**	1.0
4	Newborn affected by complications of placenta, cord and membranes (P02).....	28	115.5	7.7	28	115.5	10.7	0	**	0.0
5	Congenital abnormalities (Q00-Q99).....	26	107.2	7.2	19	78.3	7.3	7	28.9	7.0
6	Bacterial sepsis of newborn (P36).....	17	70.1	4.7	15	61.9	5.7	2	**	2.0
7	Respiratory distress of newborn (P22).....	16	66.0	4.4	15	61.9	5.7	1	**	1.0
8	Necrotizing enterocolitis of newborn (P77).....	13	53.6	3.6	10	41.2	3.8	3	**	3.0
8	Neonatal hemorrhage (P50-P52, P54).....	13	53.6	3.6	13	53.6	5.0	0	**	0.0
10	Accidents (V01-X59,Y85-Y86).....	5	20.6	1.4	1	**	0.4	4	**	4.0
10	Diseases of circulatory system (I00-I99).....	5	20.6	1.4	2	**	0.8	3	**	3.0
	All other causes (residual).....	74	305.1	20.4	37	152.6	14.1	37	152.6	37.0
	All causes.....	362	1492.7	100.0	262	1080.3	100.0	100	412.3	100.0

*Per 100,000 live born infants in specified group.

**Rates based on fewer than five events in the numerator are not presented since such rates are likely to be unstable.

**TABLE 35. FETAL DEATHS AND FETAL DEATH RATES BY RACE,
REGION AND POLITICAL SUBDIVISION, MARYLAND, 2004.**

REGION AND POLITICAL SUBDIVISION	NUMBER OF FETAL DEATHS			FETAL DEATH RATES*		
	ALL RACES	WHITE	BLACK	ALL RACES	WHITE	BLACK
MARYLAND.....	594	244	327	7.9	5.4	13.3
NORTHWEST AREA.....	32	26	5	5.7	5.2	12.2
GARRETT.....	0	0	0	**	**	**
ALLEGANY.....	4	4	0	**	**	**
WASHINGTON.....	13	10	3	7.6	6.5	**
FREDERICK.....	15	12	2	5.1	4.7	**
BALTIMORE METRO AREA.....	278	121	148	8.1	5.8	12.8
BALTIMORE CITY.....	122	22	97	13.1	8.6	14.9
BALTIMORE COUNTY.....	56	27	25	5.9	4.5	8.9
ANNE ARUNDEL.....	43	31	12	6.3	5.7	11.3
CARROLL.....	10	10	0	5.0	5.2	**
HOWARD.....	20	14	4	5.7	6.0	**
HARFORD.....	27	17	10	9.0	6.9	22.3
NATIONAL CAPITAL AREA.....	211	61	140	8.1	5.1	13.1
MONTGOMERY.....	76	40	30	5.6	4.6	11.1
PRINCE GEORGE'S.....	135	21	110	10.9	6.6	13.7
SOUTHERN AREA.....	35	12	21	8.1	3.8	21.3
CALVERT.....	4	2	1	**	**	**
CHARLES.....	17	3	14	9.3	**	21.5
SAINT MARY'S.....	14	7	6	9.6	5.8	27.4
EASTERN SHORE AREA.....	38	24	13	7.5	6.0	14.0
CECIL.....	5	4	1	4.1	**	**
KENT.....	0	0	0	**	**	**
QUEEN ANNE'S.....	3	3	0	**	**	**
CAROLINE.....	0	0	0	**	**	**
TALBOT.....	6	5	1	15.2	16.1	**
DORCHESTER.....	7	4	3	18.8	**	**
WICOMICO.....	8	5	2	6.8	6.3	**
SOMERSET.....	2	0	2	**	**	**
WORCESTER.....	7	3	4	15.4	**	**

*Fetal death rates are per 1,000 total deliveries (live births plus fetal deaths).

**Rates based on fewer than five events in the numerator are not presented since such rates are likely to be unstable.

**TABLE 35A. PERINATAL DEATHS AND PERINATAL DEATH RATES BY RACE,
REGION AND POLITICAL SUBDIVISION, MARYLAND, 2004.**

REGION AND POLITICAL SUBDIVISION	NUMBER OF PERINATAL DEATHS*			PERINATAL DEATH RATES**		
	ALL RACES	WHITE	BLACK	ALL RACES	WHITE	BLACK
MARYLAND.....	595	250	323	8.0	5.6	13.3
NORTHWEST AREA.....	31	27	4	5.5	5.4	***
GARRETT.....	1	1	0	***	***	***
ALLEGANY.....	4	4	0	***	***	***
WASHINGTON.....	8	5	3	4.7	3.2	***
FREDERICK.....	18	17	1	6.1	6.7	***
BALTIMORE METRO AREA.....	252	116	129	7.4	5.6	11.3
BALTIMORE CITY.....	93	17	74	10.1	6.6	11.5
BALTIMORE COUNTY.....	67	37	26	7.1	6.2	9.3
ANNE ARUNDEL.....	52	36	16	7.7	6.6	15.1
CARROLL.....	6	6	0	3.0	3.2	***
HOWARD.....	20	10	9	5.8	4.3	14.5
HARFORD.....	14	10	4	4.7	4.1	***
NATIONAL CAPITAL AREA.....	232	63	156	9.0	5.3	14.7
MONTGOMERY.....	84	41	35	6.2	4.7	13.0
PRINCE GEORGE'S.....	148	22	121	12.1	6.9	15.3
SOUTHERN AREA.....	35	17	18	8.2	5.4	18.5
CALVERT.....	3	2	1	***	***	***
CHARLES.....	19	6	13	10.4	5.5	20.2
SAINT MARY'S.....	13	9	4	8.9	7.5	***
EASTERN SHORE AREA.....	45	27	16	8.9	6.7	17.3
CECIL.....	7	5	2	5.8	4.4	***
KENT.....	0	0	0	***	***	***
QUEEN ANNE'S.....	5	5	0	9.8	10.7	***
CAROLINE.....	0	0	0	***	***	***
TALBOT.....	4	4	0	***	***	***
DORCHESTER.....	4	0	4	***	***	***
WICOMICO.....	14	9	3	12.0	11.4	***
SOMERSET.....	6	1	5	22.5	***	48.5
WORCESTER.....	5	3	2	11.1	***	***

*Perinatal deaths are fetal deaths occurring at 28 or more weeks gestation plus infant deaths occurring among infants under seven days of age.

**Per 1000 fetal deaths of 28 or more weeks gestation plus infant deaths under seven days of age.

***Rates based on fewer than five events in the numerator are not presented since such rates are likely to be unstable.

MORTALITY

**TABLE 36. DEATHS AND DEATH RATES BY RACE,
MARYLAND, SELECTED YEARS, 1940-2004.**

YEAR	NUMBER OF DEATHS			DEATH RATES*		
	TOTAL	WHITE	BLACK	TOTAL	WHITE	BLACK
1940.....	21,883	16,943	-	11.9	11.1	-
1950.....	22,450	17,811	-	9.0	8.7	-
1960.....	27,992	22,447	-	9.0	8.7	-
1970.....	32,790	26,290	6,448	8.3	8.2	9.2
1980.....	34,025	26,828	7,056	8.1	8.5	7.3
1990.....	38,384	28,897	9,172	8.0	8.4	7.6
1995.....	41,681	30,274	10,953	8.3	8.7	8.1
1996.....	41,903	30,415	11,052	8.3	8.7	8.0
1997.....	41,681	30,303	10,878	8.2	8.7	7.8
1998.....	41,970	30,449	11,003	8.2	8.7	7.7
1999.....	42,908	31,100	11,236	8.3	8.9	7.7
2000.....	43,602	31,603	11,349	8.2	8.9	7.5
2001.....	43,673	31,523	11,528	8.1	8.8	7.4
2002.....	43,917	31,583	11,720	8.0	8.7	7.5
2003.....	44,364	31,853	11,838	8.1	8.7	7.5
2004.....	43,157	30,717	11,726	7.8	8.5	7.1

*Per 1,000 population.

TABLE 37. DEATH RATES PER 100,000 POPULATION FOR ALL CAUSES OF DEATH BY RACE, SEX, AND AGE, MARYLAND, 1995-2004.¹

TOTAL	1995	1996	1997	1998	1999	2000	2001	2002	2003	2004
ALL AGES, AGE ADJUSTED	951.9	939.5	917.4	904.9	907.2	905.9	890.2	863.1	850.4	804.6
ALL AGES, CRUDE	829.1	828.1	818.2	817.4	829.7	823.2	810.9	804.6	805.3	776.5
UNDER 1 YEAR	869.7	845.0	875.5	877.2	836.8	789.7	804.4	729.1	830.4	836.0
1-4 YEARS	41.2	37.1	33.1	31.1	30.1	28.5	34.6	30.4	26.5	30.8
5-14 YEARS	21.4	20.2	19.2	15.8	16.9	17.4	17.0	15.7	16.6	18.0
15-24 YEARS	105.4	101.2	94.6	93.4	95.6	91.6	92.6	94.7	101.5	88.4
25-34 YEARS	169.6	153.8	126.1	125.4	120.5	116.2	121.1	116.8	117.8	116.1
35-44 YEARS	285.2	248.5	230.2	217.9	222.7	223.4	226.0	224.1	222.5	213.9
45-54 YEARS	470.0	456.9	445.0	439.8	452.0	445.1	435.7	453.4	446.0	449.6
55-64 YEARS	1,161.1	1,146.8	1,113.0	1,099.1	1,056.7	993.0	940.9	942.7	903.1	866.9
65-74 YEARS	2,650.8	2,657.5	2,608.7	2,546.0	2,528.9	2,519.3	2,412.3	2,341.1	2,328.6	2,185.2
75-84 YEARS	6,102.7	6,025.1	5,923.0	5,896.9	5,869.0	5,898.0	5,703.4	5,681.9	5,560.0	5,328.4
85 YEARS & OVER	15,289.7	15,493.8	15,349.4	15,192.6	15,630.5	16,027.9	16,297.4	14,889.2	14,622.9	13,312.1

¹ Age-adjusted to the projected 2000 U.S. population.

TABLE 37 (continued). DEATH RATES PER 100,000 POPULATION FOR ALL CAUSES OF DEATH BY RACE, SEX, AND AGE, MARYLAND, SELECTED YEARS, 1995-2004.¹

WHITE	1995	1996	1997	1998	1999	2000	2001	2002	2003	2004
ALL AGES, AGE ADJUSTED	879.1	867.4	849.5	839.7	842.8	849.2	834.5	809.0	797.0	758.0
ALL AGES, CRUDE	867.4	872.2	868.9	873.2	890.6	893.0	880.4	872.8	873.1	849.2
UNDER 1 YEAR	603.4	579.8	516.4	554.6	520.2	501.4	540.3	515.5	530.0	546.2
1-4 YEARS	32.1	20.4	22.9	21.1	21.1	24.5	25.4	27.0	20.2	23.4
5-14 YEARS	16.8	15.1	13.2	11.1	12.6	13.8	12.8	9.5	13.1	13.0
15-24 YEARS	72.9	67.2	63.1	61.4	72.3	73.4	73.1	76.5	74.1	70.7
25-34 YEARS	108.0	92.2	84.8	81.6	89.0	75.2	83.6	85.0	91.0	87.7
35-44 YEARS	187.4	153.8	159.5	147.0	154.2	161.3	162.1	168.0	167.9	170.4
45-54 YEARS	364.7	360.9	356.0	340.0	360.8	351.4	348.3	354.7	352.2	372.9
55-64 YEARS	1,042.5	1,012.0	983.7	951.3	910.8	870.7	809.8	828.8	776.8	755.7
65-74 YEARS	2,475.6	2,525.5	2,420.1	2,426.3	2,389.0	2,362.7	2,319.0	2,209.2	2,223.3	2,058.8
75-84 YEARS	5,958.7	5,844.6	5,790.1	5,754.4	5,705.2	5,789.0	5,565.7	5,580.9	5,465.2	5,265.1
85 YEARS & OVER	15,509.8	15,695.0	15,456.4	15,387.2	15,713.5	16,333.0	16,480.0	15,039.7	14,803.5	13,515.2

¹ Age-adjusted to the projected 2000 U.S. population.

TABLE 37 (continued). DEATH RATES PER 100,000 POPULATION FOR ALL CAUSES OF DEATH BY RACE, SEX, AND AGE, MARYLAND, 1995-2004.¹

BLACK	1995	1996	1997	1998	1999	2000	2001	2002	2003	2004
ALL AGES, AGE ADJUSTED	1,236.5	1,224.6	1,183.8	1,161.8	1,164.9	1,120.3	1,107.6	1,086.9	1,069.6	989.3
ALL AGES, CRUDE	815.9	806.0	778.8	770.4	772.6	752.9	743.9	749.3	750.9	712.5
UNDER 1 YEAR	1,505.0	1,481.8	1,641.9	1,601.2	1,401.0	1,370.5	1,360.7	1,149.3	1,406.0	1,365.6
1-4 YEARS	63.7	70.0	55.8	50.9	44.1	40.5	50.2	35.2	39.7	45.1
5-14 YEARS	32.5	31.9	33.3	26.4	26.8	23.2	25.8	26.7	23.8	27.9
15-24 YEARS	180.3	178.1	167.6	165.7	153.3	136.6	137.0	139.1	162.4	130.5
25-34 YEARS	325.6	304.4	225.6	226.8	196.7	211.5	208.9	199.8	188.0	187.2
35-44 YEARS	564.0	512.1	428.7	404.2	404.7	393.5	395.9	381.4	373.4	333.9
45-54 YEARS	843.7	792.0	752.5	765.1	750.3	737.9	719.7	758.3	740.0	692.6
55-64 YEARS	1,659.4	1,702.8	1,636.3	1,696.9	1,611.7	1,462.5	1,449.5	1,403.6	1,397.5	1,273.8
65-74 YEARS	3,620.9	3,433.0	3,559.9	3,217.1	3,214.5	3,335.8	2,965.0	3,066.2	2,956.2	2,851.3
75-84 YEARS	7,186.4	7,345.2	6,921.1	7,009.5	7,146.5	6,757.8	6,769.9	6,629.2	6,511.8	6,063.8
85 YEARS & OVER	14,615.0	15,151.9	15,474.9	15,191.1	16,181.3	15,073.0	15,971.5	14,981.4	14,627.1	12,984.2

¹ Age-adjusted to the projected 2000 U.S. population.

TABLE 37 (continued). DEATH RATES PER 100,000 POPULATION FOR ALL CAUSES OF DEATH BY RACE, SEX, AND AGE, MARYLAND, 1995-2004.¹

WHITE MALES	1995	1996	1997	1998	1999	2000	2001	2002	2003	2004
ALL AGES, AGE ADJUSTED	1,083.8	1,072.0	1,024.8	1,005.1	1,011.8	1,008.0	991.0	955.7	946.9	888.0
ALL AGES, CRUDE	859.9	865.1	844.5	845.3	863.2	862.1	856.7	849.5	859.2	830.4
UNDER 1 YEAR	669.3	643.5	531.7	628.2	624.1	499.5	595.5	581.3	609.3	552.7
1-4 YEARS	30.7	20.4	23.4	17.1	19.4	26.6	31.5	28.6	17.6	28.3
5-14 YEARS	21.4	17.7	13.9	15.8	17.3	16.5	12.4	12.5	15.4	16.5
15-24 YEARS	102.9	88.8	80.9	89.1	101.7	109.4	101.2	105.1	99.2	94.4
25-34 YEARS	155.8	127.4	117.7	113.4	118.7	105.2	121.7	117.5	131.1	122.3
35-44 YEARS	261.8	199.5	219.5	192.2	207.0	220.6	210.8	219.5	223.5	222.8
45-54 YEARS	456.5	458.9	448.5	426.6	454.3	439.7	451.2	445.5	449.0	455.4
55-64 YEARS	1,275.5	1,249.5	1,190.1	1,153.5	1,112.6	1,040.3	966.1	1,036.8	949.2	929.3
65-74 YEARS	3,087.0	3,232.5	3,070.8	3,000.5	2,961.0	2,921.7	2,834.7	2,625.2	2,686.0	2,460.9
75-84 YEARS	7,387.0	7,292.3	6,962.0	6,899.9	6,884.0	6,901.0	6,679.4	6,679.6	6,649.9	6,463.2
85 YEARS & OVER	18,301.9	18,447.1	17,539.1	17,311.7	17,614.1	18,024.9	18,220.1	16,418.8	16,021.3	13,906.2

¹ Age-adjusted to the projected 2000 U.S. population.

TABLE 37 (continued). DEATH RATES PER 100,000 POPULATION FOR ALL CAUSES OF DEATH BY RACE, SEX, AND AGE, MARYLAND, 1995-2004.¹

WHITE FEMALES	1995	1996	1997	1998	1999	2000	2001	2002	2003	2004
ALL AGES, AGE ADJUSTED	735.1	723.4	721.7	718.0	717.3	730.8	717.2	696.5	681.1	654.2
ALL AGES, CRUDE	874.6	879.2	892.8	900.2	917.1	922.7	903.3	895.1	886.4	867.4
UNDER 1 YEAR	534.7	512.6	499.6	476.7	411.1	503.3	482.9	446.9	448.0	539.4
1-4 YEARS	33.6	20.5	22.5	25.3	23.1	22.2	18.9	25.4	23.0	18.2
5-14 YEARS	11.9	12.4	12.4	6.1	7.7	11.0	13.1	6.4	10.7	9.2
15-24 YEARS	41.3	44.3	44.0	32.2	41.4	35.5	43.4	46.1	47.1	45.1
25-34 YEARS	58.8	55.9	50.8	49.3	58.8	45.6	45.7	52.6	50.9	52.8
35-44 YEARS	112.1	107.5	98.5	101.4	100.8	102.4	113.9	117.0	112.8	118.7
45-54 YEARS	272.0	261.5	261.7	252.0	265.8	265.2	248.0	266.3	258.1	292.5
55-64 YEARS	819.7	783.9	784.8	755.8	714.7	708.8	659.9	629.9	612.0	589.9
65-74 YEARS	1,988.2	1,958.7	1,894.5	1,961.3	1,920.0	1,895.9	1,880.5	1,855.3	1,830.0	1,713.4
75-84 YEARS	5,065.9	4,925.9	5,036.4	5,009.3	4,943.4	5,073.3	4,835.7	4,858.6	4,688.0	4,481.7
85 YEARS & OVER	14,542.5	14,723.1	14,705.6	14,665.8	14,987.5	15,665.2	15,785.1	14,456.6	14,255.4	13,329.6

¹ Age-adjusted to the projected 2000 U.S. population.

TABLE 37 (continued). DEATH RATES PER 100,000 POPULATION FOR ALL CAUSES OF DEATH BY RACE, SEX, AND AGE, MARYLAND, 1995-2004.¹

BLACK MALES	1995	1996	1997	1998	1999	2000	2001	2002	2003	2004
ALL AGES, AGE ADJUSTED	1,597.0	1,571.3	1,470.9	1,432.5	1,416.6	1,410.9	1,390.6	1,335.6	1,321.2	1,220.8
ALL AGES, CRUDE	979.8	949.3	895.8	874.8	867.1	832.7	826.0	815.0	829.2	791.3
UNDER 1 YEAR	1,633.0	1,662.2	1,846.9	1,757.1	1,520.2	1,515.8	1,347.2	1,168.2	1,562.9	1,571.3
1-4 YEARS	58.8	85.5	53.1	56.8	50.2	25.3	57.7	24.5	46.3	55.0
5-14 YEARS	32.6	36.4	38.6	35.0	33.8	28.4	28.7	31.5	30.9	35.9
15-24 YEARS	299.3	289.9	275.7	261.5	267.0	230.4	223.8	239.3	265.2	212.1
25-34 YEARS	497.2	451.0	335.4	329.2	290.4	316.2	312.1	285.6	260.7	291.3
35-44 YEARS	892.6	725.0	616.0	576.1	556.2	508.1	535.9	503.2	496.5	450.6
45-54 YEARS	1,180.6	1,104.5	1,018.0	1,055.7	1,063.9	992.0	984.3	998.7	1,005.2	944.7
55-64 YEARS	2,148.7	2,332.0	2,125.0	2,106.1	2,088.9	1,902.5	1,872.2	1,803.6	1,834.2	1,659.9
65-74 YEARS	4,658.4	4,287.7	4,554.4	4,007.3	3,876.3	4,157.6	3,663.5	3,797.3	3,759.2	3,571.9
75-84 YEARS	9,177.8	9,181.8	8,692.1	8,754.3	8,688.7	8,400.5	8,515.4	8,095.5	7,886.2	7,501.1
85 YEARS & OVER	15,898.3	17,526.6	15,461.2	15,613.4	16,103.4	17,797.6	18,330.6	16,381.9	15,622.1	13,170.9

¹ Age-adjusted to the projected 2000 U.S. population.

TABLE 37 (continued). DEATH RATES PER 100,000 POPULATION FOR ALL CAUSES OF DEATH BY RACE, SEX, AND AGE, MARYLAND, 1995-2004.¹

BLACK FEMALES	1995	1996	1997	1998	1999	2000	2001	2002	2003	2004
ALL AGES, AGE ADJUSTED	969.4	972.5	964.9	957.5	971.2	924.6	914.4	912.1	888.7	818.9
ALL AGES, CRUDE	670.0	678.4	674.7	677.6	688.4	682.8	671.7	691.4	682.1	643.1
UNDER 1 YEAR	1,365.7	1,297.6	1,432.0	1,441.2	1,278.5	1,221.8	1,374.4	1,129.4	1,242.4	1,152.4
1-4 YEARS	68.6	54.1	58.6	44.9	37.9	56.2	42.5	46.3	33.0	35.0
5-14 YEARS	32.4	27.3	27.9	17.5	19.5	17.8	22.8	21.7	16.4	19.7
15-24 YEARS	62.0	67.4	60.3	71.4	41.3	47.0	52.5	40.1	60.0	48.5
25-34 YEARS	177.7	178.1	130.9	138.9	116.0	122.6	120.9	126.5	125.5	97.8
35-44 YEARS	291.6	334.6	272.3	259.7	277.2	297.2	277.9	279.4	270.5	236.3
45-54 YEARS	561.5	531.2	532.3	523.2	488.8	534.9	508.7	566.3	528.1	490.3
55-64 YEARS	1,255.5	1,184.0	1,233.1	1,361.6	1,222.8	1,105.9	1,108.6	1,084.2	1,050.4	967.3
65-74 YEARS	2,840.8	2,785.0	2,805.2	2,618.7	2,709.1	2,739.8	2,454.5	2,533.8	2,373.1	2,326.3
75-84 YEARS	6,029.2	6,256.4	5,858.2	5,940.6	6,225.4	5,837.4	5,770.9	5,794.6	5,739.6	5,252.1
85 YEARS & OVER	14,104.5	14,204.0	15,480.5	15,022.3	16,213.9	14,136.4	15,132.9	14,477.0	14,252.1	12,907.0

¹ Age-adjusted to the projected 2000 U.S. population.

TABLE 38. AGE-ADJUSTED DEATH RATES PER 100,000 POPULATION FOR SELECTED CAUSES OF DEATH BY RACE AND SEX, MARYLAND, 1995-2004.^{1,2}

ALL RACES	1995	1996	1997	1998	1999	2000	2001	2002	2003	2004
ALL CAUSES	951.9	939.5	917.4	904.9	907.2	905.9	890.2	863.1	850.4	804.6
DISEASES OF THE HEART	277.9	272.2	266.8	258.6	258.5	260.1	254.5	238.4	233.8	211.0
MALIGNANT NEOPLASMS	230.3	226.1	220.9	218.7	211.0	208.8	204.3	201.4	194.3	188.1
CEREBROVASCULAR DISEASES	67.0	66.0	63.1	62.1	62.4	63.0	60.5	56.5	53.3	51.3
CHRONIC LOWER RESPIRATORY DISEASES	39.1	42.0	42.4	39.3	41.7	40.8	39.3	39.0	38.7	36.4
DIABETES MELLITUS	31.1	32.0	30.7	31.2	29.7	31.3	29.0	29.7	27.7	26.3
ACCIDENTS	30.0	30.8	29.0	28.3	25.0	21.9	25.2	24.8	26.5	25.5
MOTOR VEHICLE ACCIDENTS	11.6	11.2	10.8	10.5	10.8	11.1	12.5	12.9	12.8	12.0
INFLUENZA AND PNEUMONIA	23.0	24.0	23.5	25.8	25.3	24.0	20.2	23.0	23.3	21.3
SEPTICEMIA	17.6	17.0	18.0	19.2	20.7	20.0	20.2	20.1	21.0	19.9
ALZHEIMER'S DISEASE	16.1	16.5	16.5	15.4	15.2	17.9	21.0	17.9	17.2	17.3
HUMAN IMMUNODEFICIENCY VIRUS (HIV) DISEASE	25.4	20.6	11.4	9.8	10.7	9.9	10.0	10.5	11.1	9.5
NEPHRITIS, NEPHROTIC SYNDROME, AND NEPHROSIS	13.5	13.5	13.0	11.9	12.2	12.2	12.0	12.5	11.2	13.1
ASSAULT (HOMICIDE)	12.4	11.8	10.7	11.1	10.1	9.6	9.5	10.0	10.2	9.8
CHRONIC LIVER DISEASE AND CIRRHOSIS	9.2	9.3	8.7	9.2	9.5	8.6	8.9	8.1	7.9	7.4
INTENTIONAL SELF-HARM (SUICIDE)	10.0	9.9	10.1	9.6	8.4	9.0	8.3	8.7	8.7	8.7
CERTAIN CONDITIONS ORIGINATING IN THE PERINATAL PERIOD	7.1	6.8	7.7	7.9	6.8	6.9	6.8	6.1	6.7	7.3

¹ Age-adjusted to the projected 2000 U.S. population.

² ICD-10 codes appear on page xiv.

TABLE 38 (continued). AGE-ADJUSTED DEATH RATES PER 100,000 POPULATION FOR SELECTED CAUSES OF DEATH BY RACE AND SEX, MARYLAND, 1995-2004.^{1,2}

WHITE	1995	1996	1997	1998	1999	2000	2001	2002	2003	2004
ALL CAUSES	879.1	867.4	849.5	839.7	842.8	849.2	834.5	809.0	797.0	758.0
DISEASES OF THE HEART	271.5	263.3	254.9	247.5	247.6	249.7	244.6	229.5	223.9	201.5
MALIGNANT NEOPLASMS	218.6	217.2	209.0	210.1	203.7	201.6	196.6	194.7	186.9	183.7
CEREBROVASCULAR DISEASES	63.0	62.3	59.1	58.6	58.2	59.2	57.7	54.3	49.9	48.3
CHRONIC LOWER RESPIRATORY DISEASES	42.1	44.2	45.3	41.4	45.0	44.2	43.0	42.5	42.6	40.1
DIABETES MELLITUS	24.9	26.3	25.1	25.5	23.3	25.2	23.6	24.8	22.7	21.8
ACCIDENTS	29.3	28.9	28.3	27.2	25.4	22.0	24.5	23.9	26.2	25.4
MOTOR VEHICLE ACCIDENTS	11.7	10.6	10.8	9.9	11.5	11.1	12.2	12.4	12.9	12.2
INFLUENZA AND PNEUMONIA	21.7	22.5	23.0	25.3	25.5	23.5	19.1	22.6	22.7	21.0
SEPTICEMIA	15.0	14.2	14.9	15.2	17.2	16.1	17.1	16.1	17.6	16.9
ALZHEIMER'S DISEASE	17.2	18.3	17.9	16.1	16.2	19.3	21.9	18.2	17.9	17.5
HUMAN IMMUNODEFICIENCY VIRUS (HIV) DISEASE	8.6	5.6	2.3	1.7	2.0	1.9	1.9	2.1	2.6	2.2
NEPHRITIS, NEPHROTIC SYNDROME, AND NEPHROSIS	10.1	10.5	10.3	9.6	9.1	9.5	9.4	9.9	8.8	10.7
ASSAULT (HOMICIDE)	3.9	3.3	2.5	3.0	2.4	2.6	2.8	3.0	2.4	3.3
CHRONIC LIVER DISEASE AND CIRRHOSIS	8.3	8.4	8.3	9.0	9.1	9.1	8.9	8.5	8.3	7.8
INTENTIONAL SELF-HARM (SUICIDE)	11.2	11.3	11.9	10.8	9.7	10.7	9.9	10.3	10.6	10.9
CERTAIN CONDITIONS ORIGINATING IN THE PERINATAL PERIOD	4.0	3.5	4.0	4.5	3.8	3.9	4.1	4.0	3.9	4.1

¹ Age-adjusted to the projected 2000 U.S. population.

² ICD-10 codes appear on page xiv.

TABLE 38 (continued). AGE-ADJUSTED DEATH RATES PER 100,000 POPULATION FOR SELECTED CAUSES OF DEATH BY RACE AND SEX, MARYLAND, 1995-2004.^{1,2}

BLACK	1995	1996	1997	1998	1999	2000	2001	2002	2003	2004
ALL CAUSES	1,236.5	1,224.6	1,183.8	1,161.8	1,164.9	1,120.3	1,107.6	1,086.9	1,069.6	989.3
DISEASES OF THE HEART	315.1	317.3	324.6	315.9	310.5	307.3	304.7	285.1	286.2	256.2
MALIGNANT NEOPLASMS	294.3	279.0	285.0	266.3	254.6	246.0	244.2	241.8	234.3	216.7
CEREBROVASCULAR DISEASES	82.3	82.0	75.7	74.2	78.7	76.7	69.7	64.0	67.0	62.7
CHRONIC LOWER RESPIRATORY DISEASES	25.4	31.7	31.7	32.4	30.1	28.2	25.7	28.2	25.5	25.1
DIABETES MELLITUS	59.1	58.4	57.3	56.9	58.1	57.1	52.5	51.5	49.9	45.2
ACCIDENTS	34.0	37.2	31.9	31.9	26.0	21.8	28.3	27.5	27.5	27.2
MOTOR VEHICLE ACCIDENTS	11.1	13.3	11.1	12.8	9.8	11.0	13.5	14.4	13.0	12.2
INFLUENZA AND PNEUMONIA	28.4	29.7	25.2	28.2	24.5	25.4	24.9	25.0	25.3	23.6
SEPTICEMIA	29.4	30.1	31.4	35.7	37.5	37.0	33.2	37.0	36.2	32.1
ALZHEIMER'S DISEASE	11.5	7.4	9.8	13.7	11.3	12.9	18.0	18.4	14.8	17.7
HUMAN IMMUNODEFICIENCY VIRUS (HIV) DISEASE	73.7	62.0	36.9	31.2	33.8	31.8	31.9	33.2	34.0	28.2
NEPHRITIS, NEPHROTIC SYNDROME, AND NEPHROSIS	28.5	27.8	25.3	22.3	26.4	23.4	22.2	23.8	21.2	22.1
ASSAULT (HOMICIDE)	33.6	32.1	29.6	30.0	27.0	25.2	24.1	25.7	27.6	24.3
CHRONIC LIVER DISEASE AND CIRRHOSIS	11.9	12.2	10.4	10.3	10.8	7.6	8.9	7.9	7.5	6.7
INTENTIONAL SELF-HARM (SUICIDE)	6.7	6.4	5.8	6.9	4.9	4.9	4.9	5.1	4.3	4.3
CERTAIN CONDITIONS ORIGINATING IN THE PERINATAL PERIOD	14.0	14.3	15.9	15.2	12.1	12.9	12.4	10.2	12.1	13.3

¹ Age-adjusted to the projected 2000 U.S. population.

² ICD-10 codes appear on page xiv.

TABLE 38 (continued). AGE-ADJUSTED DEATH RATES PER 100,000 POPULATION FOR SELECTED CAUSES OF DEATH BY RACE AND SEX, MARYLAND, 1995-2004.^{1,2}

WHITE MALES	1995	1996	1997	1998	1999	2000	2001	2002	2003	2004
ALL CAUSES	1,083.8	1,072.0	1,024.8	1,005.1	1,011.8	1,008.0	991.0	955.7	946.9	888.0
DISEASES OF THE HEART	338.7	338.5	314.3	308.1	303.6	305.3	299.2	282.6	272.8	248.2
MALIGNANT NEOPLASMS	271.0	273.7	255.0	256.6	252.2	247.1	240.4	235.8	228.5	217.4
CEREBROVASCULAR DISEASES	67.4	65.9	60.5	59.4	62.1	59.9	57.0	52.1	48.1	48.6
CHRONIC LOWER RESPIRATORY DISEASES	53.9	55.2	54.6	45.3	54.4	49.9	47.1	43.5	45.6	42.4
DIABETES MELLITUS	27.6	31.6	29.0	28.6	26.6	28.4	28.8	28.6	28.0	27.1
ACCIDENTS	41.4	39.0	38.2	38.4	35.0	32.0	34.6	33.8	38.7	36.6
MOTOR VEHICLE ACCIDENTS	16.4	14.6	14.3	14.2	15.6	16.4	17.1	17.0	18.9	18.1
INFLUENZA AND PNEUMONIA	27.4	28.6	28.8	33.7	30.3	30.3	23.5	28.9	29.3	25.2
SEPTICEMIA	16.8	15.7	16.2	14.8	19.3	18.1	19.8	18.3	19.1	19.5
ALZHEIMER'S DISEASE	17.8	16.3	17.8	13.3	14.3	16.0	17.8	15.2	13.6	12.8
HUMAN IMMUNODEFICIENCY VIRUS (HIV) DISEASE	15.1	8.9	3.8	2.8	3.3	2.9	2.7	3.3	3.7	3.2
NEPHRITIS, NEPHROTIC SYNDROME, AND NEPHROSIS	14.9	14.0	14.4	12.2	12.0	12.0	13.4	13.4	12.1	13.1
ASSAULT (HOMICIDE)	5.1	4.2	3.6	4.0	3.2	3.4	3.7	3.6	3.9	4.4
CHRONIC LIVER DISEASE AND CIRRHOSIS	13.1	12.0	11.4	12.5	11.8	12.7	12.3	12.1	10.8	10.4
INTENTIONAL SELF-HARM (SUICIDE)	19.8	18.9	20.1	18.1	16.8	18.5	16.6	17.3	17.5	18.2
CERTAIN CONDITIONS ORIGINATING IN THE PERINATAL PERIOD	4.3	4.0	4.5	4.7	4.5	3.8	4.9	4.8	4.6	4.5

¹ Age-adjusted to the projected 2000 U.S. population.

² ICD-10 codes appear on page xiv.

TABLE 38 (continued). AGE-ADJUSTED DEATH RATES PER 100,000 POPULATION FOR SELECTED CAUSES OF DEATH BY RACE AND SEX, MARYLAND, 1995-2004.^{1,2}

WHITE FEMALES	1995	1996	1997	1998	1999	2000	2001	2002	2003	2004
ALL CAUSES	735.1	723.4	721.7	718.0	717.3	730.8	717.2	696.5	681.1	654.2
DISEASES OF THE HEART	220.8	209.1	209.2	201.3	203.8	207.5	203.0	188.9	186.5	164.7
MALIGNANT NEOPLASMS	188.3	182.8	180.4	180.8	173.6	172.7	168.4	167.1	158.6	161.1
CEREBROVASCULAR DISEASES	59.4	59.9	56.9	57.9	55.2	57.8	56.7	54.1	50.1	47.4
CHRONIC LOWER RESPIRATORY DISEASES	36.4	38.9	40.8	39.5	39.8	41.6	41.4	42.4	40.8	38.7
DIABETES MELLITUS	23.0	22.8	22.5	23.1	20.4	22.9	19.8	21.9	18.6	17.8
ACCIDENTS	19.6	20.3	19.9	17.4	16.6	12.9	15.8	15.3	15.6	15.2
MOTOR VEHICLE ACCIDENTS	7.4	7.1	7.6	5.9	7.4	6.1	7.7	7.8	7.5	6.7
INFLUENZA AND PNEUMONIA	18.4	19.3	20.0	20.6	22.6	19.7	16.6	18.6	19.0	18.1
SEPTICEMIA	14.0	13.2	14.0	15.7	16.1	14.7	15.4	14.7	16.7	15.0
ALZHEIMER'S DISEASE	17.0	19.4	17.9	17.0	17.0	20.6	23.5	19.7	20.1	20.0
HUMAN IMMUNODEFICIENCY VIRUS (HIV) DISEASE	2.1	2.3	0.7	0.6	0.8	0.9	1.1	0.8	1.4	1.3
NEPHRITIS, NEPHROTIC SYNDROME, AND NEPHROSIS	7.9	8.5	8.4	8.1	7.7	8.2	7.0	7.9	6.9	9.2
ASSAULT (HOMICIDE)	2.7	2.2	1.5	2.1	1.6	1.8	1.8	2.5	1.0	2.0
CHRONIC LIVER DISEASE AND CIRRHOSIS	4.4	5.1	5.4	6.0	6.6	5.8	6.0	5.3	6.0	5.5
INTENTIONAL SELF-HARM (SUICIDE)	3.6	4.3	4.5	4.2	3.4	4.0	3.6	3.9	4.3	4.1
CERTAIN CONDITIONS ORIGINATING IN THE PERINATAL PERIOD	3.7	3.2	3.4	4.4	3.0	3.9	3.4	3.1	3.2	3.7

¹ Age-adjusted to the projected 2000 U.S. population.

² ICD-10 codes appear on page xiv.

TABLE 38 (continued). AGE-ADJUSTED DEATH RATES PER 100,000 POPULATION FOR SELECTED CAUSES OF DEATH BY RACE AND SEX, MARYLAND, 1995-2004.^{1,2}

BLACK MALES	1995	1996	1997	1998	1999	2000	2001	2002	2003	2004
ALL CAUSES	1,597.0	1,571.3	1,470.9	1,432.5	1,416.6	1,410.9	1,390.6	1,335.6	1,321.2	1,220.8
DISEASES OF THE HEART	382.2	389.2	383.4	381.7	351.1	376.1	365.8	338.7	355.1	308.1
MALIGNANT NEOPLASMS	406.4	389.4	390.4	343.9	339.3	332.5	327.2	316.7	299.6	279.1
CEREBROVASCULAR DISEASES	92.5	91.4	76.9	80.5	84.2	78.3	80.0	65.6	66.3	70.2
CHRONIC LOWER RESPIRATORY DISEASES	37.0	42.6	46.3	41.2	44.6	38.0	33.2	36.3	32.2	29.4
DIABETES MELLITUS	59.1	58.8	54.9	52.3	57.8	60.4	54.3	50.6	54.2	50.8
ACCIDENTS	42.5	49.4	41.4	44.5	39.8	33.1	44.3	42.7	42.3	42.5
MOTOR VEHICLE ACCIDENTS	16.3	21.0	16.1	19.0	14.6	16.4	21.4	21.8	20.8	19.7
INFLUENZA AND PNEUMONIA	37.9	38.4	31.6	37.2	29.8	36.7	30.3	35.3	35.6	28.9
SEPTICEMIA	33.4	32.6	36.3	43.4	40.9	44.4	43.9	43.7	39.3	36.1
ALZHEIMER'S DISEASE	7.1	5.4	6.0	10.1	8.6	14.4	17.9	16.1	12.1	14.5
HUMAN IMMUNODEFICIENCY VIRUS (HIV) DISEASE	125.8	98.9	58.7	48.3	51.7	48.7	51.1	47.5	53.4	42.2
NEPHRITIS, NEPHROTIC SYNDROME, AND NEPHROSIS	32.5	36.8	29.0	25.2	31.4	26.5	30.5	27.1	20.6	28.1
ASSAULT (HOMICIDE)	59.5	57.3	53.7	54.1	49.9	46.7	44.0	48.2	49.6	46.1
CHRONIC LIVER DISEASE AND CIRRHOSIS	17.2	17.1	15.8	14.7	16.9	10.7	14.1	11.0	11.1	10.2
INTENTIONAL SELF-HARM (SUICIDE)	12.3	11.1	11.1	13.5	8.7	8.9	8.5	9.0	8.2	8.1
CERTAIN CONDITIONS ORIGINATING IN THE PERINATAL PERIOD	15.3	16.3	17.4	16.7	12.8	14.7	12.6	9.6	13.7	14.2

¹ Age-adjusted to the projected 2000 U.S. population.

² ICD-10 codes appear on page xiv.

TABLE 38 (continued). AGE-ADJUSTED DEATH RATES PER 100,000 POPULATION FOR SELECTED CAUSES OF DEATH BY RACE AND SEX, MARYLAND, 1995-2004.^{1,2}

BLACK FEMALES	1995	1996	1997	1998	1999	2000	2001	2002	2003	2004
ALL CAUSES	969.4	972.5	964.9	957.5	971.2	924.6	914.4	912.1	888.7	818.9
DISEASES OF THE HEART	262.7	266.7	276.5	266.6	275.1	261.4	261.5	247.1	238.5	217.8
MALIGNANT NEOPLASMS	224.7	208.0	218.8	216.7	201.0	196.4	195.8	198.4	196.2	180.2
CEREBROVASCULAR DISEASES	74.7	75.7	73.4	68.9	73.7	73.7	63.7	61.9	65.7	56.8
CHRONIC LOWER RESPIRATORY DISEASES	18.9	25.4	22.7	27.2	21.6	23.9	22.4	23.7	22.0	22.3
DIABETES MELLITUS	58.6	57.7	57.0	58.5	56.8	55.1	51.0	51.7	46.8	41.5
ACCIDENTS	23.4	22.5	22.0	19.7	15.9	13.0	15.9	15.8	15.6	14.9
MOTOR VEHICLE ACCIDENTS	6.8	6.9	7.0	7.5	5.6	6.7	6.8	8.4	6.4	5.9
INFLUENZA AND PNEUMONIA	22.3	23.8	21.0	22.3	21.4	18.7	21.3	18.9	18.8	20.1
SEPTICEMIA	26.1	27.3	28.0	30.6	34.2	33.2	27.4	31.9	33.9	29.2
ALZHEIMER'S DISEASE	12.4	7.8	10.9	14.2	12.7	12.7	17.6	19.0	16.1	19.2
HUMAN IMMUNODEFICIENCY VIRUS (HIV) DISEASE	30.1	31.2	18.8	16.9	18.9	18.2	16.5	21.8	18.4	17.0
NEPHRITIS, NEPHROTIC SYNDROME, AND NEPHROSIS	26.0	22.8	22.1	20.2	23.1	21.3	17.9	21.8	21.6	18.2
ASSAULT (HOMICIDE)	9.9	9.4	7.5	8.3	6.1	6.0	6.3	5.3	7.7	4.7
CHRONIC LIVER DISEASE AND CIRRHOSIS	7.5	8.0	6.1	6.8	5.8	5.1	4.9	5.1	4.4	3.9
INTENTIONAL SELF-HARM (SUICIDE)	1.7	2.7	1.5	1.6	1.5	1.6	1.9	2.0	1.1	1.1
CERTAIN CONDITIONS ORIGINATING IN THE PERINATAL PERIOD	12.6	12.3	14.3	13.6	11.4	11.0	12.3	10.8	10.5	12.3

¹ Age-adjusted to the projected 2000 U.S. population.

² ICD-10 codes appear on page xiv.

TABLE 39. DEATHS AND DEATH RATES BY RACE, REGION AND POLITICAL SUBDIVISION, MARYLAND, 2004.

REGION AND POLITICAL SUBDIVISION	NUMBER OF DEATHS						DEATH RATES ¹		
	ALL RACES	WHITE	BLACK	AMERICAN INDIAN	ASIAN/PACIFIC ISLANDER	SOME OTHER RACE	ALL RACES	WHITE	BLACK
MARYLAND	43,157	30,717	11,726	73	621	20	776.5	849.2	712.5
NORTHWEST AREA	3,957	3,783	163	2	8	1	857.8	904.5	483.1
GARRETT	319	316	2	0	1	0	1059.0	1057.8	1212.1
ALLEGANY	898	875	23	0	0	0	1215.6	1269.3	526.8
WASHINGTON	1,352	1,301	49	1	1	0	968.3	1038.9	392.0
FREDERICK	1,388	1,291	89	1	6	1	637.7	664.8	532.7
BALTIMORE METRO AREA	22,367	15,537	6,593	30	202	5	862.2	894.8	873.5
BALTIMORE CITY	7,322	2,570	4,716	11	23	2	1150.8	1266.0	1126.8
BALTIMORE COUNTY	7,379	6,257	1,024	9	87	2	945.0	1114.5	550.6
ANNE ARUNDEL	3,494	3,009	459	1	25	0	687.0	723.8	607.1
CARROLL	1,234	1,188	39	1	6	0	742.7	748.6	799.2
HOWARD	1,231	981	191	7	51	1	461.5	505.6	441.0
HARFORD	1,707	1,532	164	1	10	0	724.6	752.4	618.8
NATIONAL CAPITAL AREA	10,761	6,434	3,886	33	396	12	609.8	732.0	542.3
MONTGOMERY	5,491	4,446	731	26	279	9	595.8	695.1	478.7
PRINCE GEORGE'S	5,270	1,988	3,155	7	117	3	625.2	830.3	559.5
SOUTHERN AREA	2,045	1,589	438	6	11	1	644.7	666.5	620.8
CALVERT	577	471	103	1	2	0	667.3	637.5	911.7
CHARLES	871	620	238	5	8	0	641.4	723.2	521.7
ST MARY'S	597	498	97	0	1	1	628.9	632.0	711.4
EASTERN SHORE AREA	4,027	3,374	646	2	4	1	957.0	978.0	921.9
CECIL	727	697	28	1	1	0	761.0	777.7	605.4
KENT	264	218	46	0	0	0	1348.2	1344.0	1453.9
QUEEN ANNE'S	367	319	48	0	0	0	814.1	780.6	1298.0
CAROLINE	302	249	53	0	0	0	972.4	952.6	1165.6
TALBOT	407	345	62	0	0	0	1162.3	1172.1	1194.1
DORCHESTER	348	266	81	0	1	0	1125.8	1216.8	927.5
WICOMICO	820	640	177	0	2	1	923.6	980.6	818.6
SOMERSET	258	185	73	0	0	0	997.6	1255.3	673.7
WORCESTER	534	455	78	1	0	0	1090.4	1114.3	1018.7

¹ Per 100,000 population.

TABLE 39A. NUMBER OF DEATHS BY AGE, REGION AND POLITICAL SUBDIVISION, MARYLAND, 2004.

REGION AND POLITICAL SUBDIVISION	DEATHS BY AGE												
	ALL AGES	<1	1-4	5-14	15-24	25-34	35-44	45-54	55-64	65-74	75-84	85 & OVER	NOT STATED
MARYLAND	43,157	632	92	140	674	825	1,913	3,725	4,970	7,124	12,041	11,016	5
NORTHWEST AREA	3,957	28	9	5	46	47	131	262	382	690	1,212	1,145	0
GARRETT	319	2	2	0	1	4	10	19	38	50	106	87	0
ALLEGANY	898	6	0	1	11	8	19	51	89	146	285	282	0
WASHINGTON	1,352	5	3	1	15	15	51	93	124	254	399	392	0
FREDERICK	1,388	15	4	3	19	20	51	99	131	240	422	384	0
BALTIMORE METRO AREA	22,367	289	48	65	324	453	1,106	2,076	2,590	3,659	6,275	5,477	5
BALTIMORE CITY	7,322	117	22	25	169	221	550	931	991	1,195	1,698	1,401	2
BALTIMORE CO	7,379	67	8	16	55	119	252	529	701	1,122	2,301	2,208	1
ANNE ARUNDEL	3,494	52	7	9	43	59	174	274	414	628	1,057	775	2
CARROLL	1,234	6	2	6	16	8	38	90	122	197	392	357	0
HOWARD	1,231	30	4	6	18	15	42	97	147	192	308	372	0
HARFORD	1,707	17	5	3	23	31	50	155	215	325	519	364	0
NATIONAL CAPITAL AREA	10,761	240	27	44	210	251	445	913	1,281	1,673	2,768	2,909	0
MONTGOMERY	5,491	98	10	12	73	74	156	366	473	724	1,564	1,941	0
PRINCE GEORGE'S	5,270	142	17	32	137	177	289	547	808	949	1,204	968	0
SOUTHERN AREA	2,045	34	6	15	37	31	88	193	270	342	576	453	0
CALVERT	577	4	4	3	13	10	25	55	70	91	173	129	0
CHARLES	871	18	1	5	16	15	41	89	123	154	208	201	0
SAINT MARY'S	597	12	1	7	8	6	22	49	77	97	195	123	0
EASTERN SHORE AREA	4,027	41	2	11	57	43	143	281	447	760	1,210	1,032	0
CECIL	727	4	1	2	14	8	45	66	97	145	204	141	0
KENT	264	0	0	1	3	1	2	15	15	45	94	88	0
QUEEN ANNE'S	367	4	0	3	4	7	16	24	53	69	93	94	0
CAROLINE	302	1	0	0	8	4	12	14	45	52	79	87	0
TALBOT	407	1	0	0	3	2	12	19	44	73	120	133	0
DORCHESTER	348	5	0	0	7	1	7	33	41	50	119	85	0
WICOMICO	820	15	1	2	13	10	31	53	80	149	261	205	0
SOMERSET	258	9	0	1	1	3	9	16	26	56	73	64	0
WORCESTER	534	2	0	2	4	7	9	41	46	121	167	135	0

TABLE 40. DEATHS BY MONTH OF DEATH AND RACE, MARYLAND, 2004.

RACE	ALL DEATHS	MONTH OF DEATH											
		JAN.	FEB.	MAR.	APR.	MAY	JUNE	JULY	AUG.	SEP.	OCT.	NOV.	DEC.
ALL RACES	43,157	4,332	3,661	3,768	3,527	3,469	3,275	3,536	3,416	3,307	3,586	3,493	3,787
WHITE	30,717	3,172	2,596	2,726	2,512	2,447	2,294	2,493	2,448	2,325	2,544	2,477	2,683
BLACK	11,726	1,098	1,019	970	950	972	919	983	904	934	979	954	1,044
ASIAN OR PACIFIC ISLANDER	621	47	42	65	49	42	57	54	55	38	60	56	56

TABLE 41. DEATHS AND DEATH RATES BY AGE, SEX AND RACE, MARYLAND, 2004.

SEX AND RACE	ALL AGES	NUMBER OF DEATHS BY AGE											85 & OVER	NOT STATED
		<1	1-4	5-14	15-24	25-34	35-44	45-54	55-64	65-74	75-84			
ALL DEATHS.....	43,157	632	92	140	674	825	1,913	3,725	4,970	7,124	12,041	11,016	5	
WHITE.....	30,717	248	42	61	332	378	973	2,080	3,069	4,890	9,489	9,151	4	
BLACK.....	11,726	362	47	75	329	427	906	1,583	1,781	2,110	2,392	1,713	1	
MALE--ALL DEATHS.....	21,218	351	56	93	508	585	1,211	2,248	2,937	3,879	5,758	3,588	4	
WHITE.....	14,758	128	26	40	230	265	632	1,253	1,844	2,701	4,605	3,031	3	
BLACK.....	6,101	212	29	49	268	307	557	961	1,027	1,114	1,068	508	1	
FEMALE--ALL DEATHS.....	21,939	281	36	47	166	240	702	1,477	2,033	3,245	6,283	7,428	1	
WHITE.....	15,959	120	16	21	102	113	341	827	1,225	2,189	4,884	6,120	1	
BLACK.....	5,625	150	18	26	61	120	349	622	754	996	1,324	1,205	0	

DEATH RATES* BY AGE												
ALL DEATHS.....	776.5	836.0	30.8	18.0	88.4	116.1	213.8	449.6	866.8	2185.2	5328.4	13312.1
WHITE.....	849.2	546.2	23.4	12.9	70.7	87.7	170.4	372.9	755.7	2058.8	5265.1	13515.2
BLACK.....	712.5	1365.6	45.1	27.9	130.5	187.2	333.9	692.6	1273.8	2851.3	6063.8	12984.2
MALE--ALL DEATHS.....	788.5	911.4	36.8	23.4	130.0	168.5	280.3	567.2	1074.9	2623.1	6528.0	13620.8
WHITE.....	830.4	552.7	28.3	16.5	94.4	122.3	222.8	455.4	929.3	2460.9	6463.2	13906.2
BLACK.....	791.3	1571.3	55.0	35.9	212.1	291.2	450.6	944.7	1659.9	3571.9	7501.1	13170.9
FEMALE--ALL DEATHS.....	765.2	757.7	24.5	12.3	44.7	66.0	151.8	341.7	677.4	1821.7	4560.3	13167.9
WHITE.....	867.4	539.4	18.2	9.2	45.1	52.7	118.6	292.5	589.9	1713.4	4481.7	13329.6
BLACK.....	643.1	1152.4	35.0	19.7	48.5	97.8	236.3	490.3	967.3	2326.3	5252.1	12907.0

*Per 100,000 population.

TABLE 42. DEATHS AND DEATH RATES FOR FIFTEEN LEADING CAUSES BY SEX AND RACE, MARYLAND, 2004.

RANK*	CAUSES OF DEATH**	NUMBER OF DEATHS								
		ALL RACES			WHITE			BLACK		
		TOTAL	MALE	FEMALE	TOTAL	MALE	FEMALE	TOTAL	MALE	FEMALE
	All causes.....	43,157	21,218	21,939	30,717	14,758	15,959	11,726	6,101	5,625
1.	Diseases of the Heart.....	11,271	5,549	5,722	8,298	4,083	4,215	2,823	1,392	1,431
2.	Malignant Neoplasms.....	10,146	5,078	5,068	7,407	3,705	3,702	2,540	1,267	1,273
3.	Cerebrovascular Disease.....	2,712	1,087	1,625	1,997	769	1,228	666	303	363
4.	Chronic Lower Respiratory Diseases.....	1,902	812	1,090	1,620	683	937	270	124	146
5.	Diabetes Mellitus.....	1,410	694	716	888	456	432	497	225	272
6.	Accidents.....	1,400	940	460	966	637	329	395	279	116
7.	Influenza and Pneumonia.....	1,123	520	603	865	398	467	243	115	128
8.	Septicemia.....	1,061	488	573	688	320	368	356	162	194
9.	Alzheimer's Disease.....	905	238	667	737	192	545	157	43	114
10.	Nephritis, Nephrotic Syndrome, and Nephrosis.....	692	335	357	436	208	228	244	124	120
11.	Human Immunodeficiency Virus (HIV) Disease.....	551	373	178	82	60	22	467	311	156
12.	Assault (Homicide).....	537	458	79	113	77	36	419	377	42
13.	Intentional Self-Harm (Suicide).....	492	399	93	411	331	80	68	59	9
14.	Essential Hypertension and Hypertensive Renal Disease.....	474	196	278	266	103	163	200	90	110
15.	Chronic Liver Disease and Cirrhosis.....	419	262	157	314	193	121	100	69	31

RANK		DEATH RATES PER 100,000 POPULATION								
	All causes.....	776.5	788.5	765.2	849.2	830.4	867.4	712.5	791.3	643.1
1.	Diseases of the Heart.....	202.8	206.2	199.6	229.4	229.7	229.1	171.5	180.5	163.6
2.	Malignant Neoplasms.....	182.5	188.7	176.8	204.8	208.5	201.2	154.3	164.3	145.5
3.	Cerebrovascular Disease.....	48.8	40.4	56.7	55.2	43.3	66.7	40.5	39.3	41.5
4.	Chronic Lower Respiratory Diseases.....	34.2	30.2	38.0	44.8	38.4	50.9	16.4	16.1	16.7
5.	Diabetes Mellitus.....	25.4	25.8	25.0	24.6	25.7	23.5	30.2	29.2	31.1
6.	Accidents.....	25.2	34.9	16.0	26.7	35.8	17.9	24.0	36.2	13.3
7.	Influenza and Pneumonia.....	20.2	19.3	21.0	23.9	22.4	25.4	14.8	14.9	14.6
8.	Septicemia.....	19.1	18.1	20.0	19.0	18.0	20.0	21.6	21.0	22.2
9.	Alzheimer's Disease.....	16.3	8.8	23.3	20.4	10.8	29.6	9.5	5.6	13.0
10.	Nephritis, Nephrotic Syndrome, and Nephrosis.....	12.5	12.4	12.5	12.1	11.7	12.4	14.8	16.1	13.7
11.	Human Immunodeficiency Virus (HIV) Disease.....	9.9	13.9	6.2	2.3	3.4	1.2	28.4	40.3	17.8
12.	Assault (Homicide).....	9.7	17.0	2.8	3.1	4.3	2.0	25.5	48.9	4.8
13.	Intentional Self-Harm (Suicide).....	8.9	14.8	3.2	11.4	18.6	4.3	4.1	7.7	1.0
14.	Essential Hypertension and Hypertensive Renal Disease.....	8.5	7.3	9.7	7.4	5.8	8.9	12.2	11.7	12.6
15.	Chronic Liver Disease and Cirrhosis.....	7.5	9.7	5.5	8.7	10.9	6.6	6.1	8.9	3.5

*Ranking for all races.

**ICD-10 codes appear on page xiv.

TABLE 43A. THE EIGHT* LEADING CAUSES OF DEATH BY AGE, MARYLAND, 2004.**

All ages			
Rank		Number	Percent
	All Causes.....	43,157	100.0
1.	Diseases of the Heart.....	11,271	26.1
2.	Malignant Neoplasms.....	10,146	23.5
3.	Cerebrovascular Diseases.....	2,712	6.3
4.	Chronic Lower Respiratory Diseases.....	1,902	4.4
5.	Diabetes Mellitus.....	1,410	3.3
6.	Accidents.....	1,400	3.2
7.	Influenza and Pneumonia.....	1,123	2.6
8.	Septicemia.....	1,061	2.5
1-4 years			
Rank		Number	Percent
	All Causes.....	92	100.0
1.	Accidents.....	18	19.6
2.	Congenital Abnormalities.....	14	15.2
3.	Malignant Neoplasms.....	12	13.0
4.	Assault (Homicide).....	10	10.9
5-14 years			
Rank		Number	Percent
	All Causes.....	140	100.0
1.	Accidents.....	48	34.3
2.	Malignant Neoplasms.....	21	15.0
15-24 years			
Rank		Number	Percent
	All Causes.....	674	100.0
1.	Accidents.....	205	30.4
2.	Assault (Homicide).....	203	30.1
3.	Intentional Self-Harm (Suicide).....	57	8.5
4.	Malignant Neoplasms.....	31	4.6
5.	Diseases of the Heart.....	21	3.1
4.	Congenital Abnormalities.....	11	1.6
25-44 years			
Rank		Number	Percent
	All Causes.....	2,738	100.0
1.	Malignant Neoplasms.....	386	14.1
2.	Diseases of the Heart.....	339	12.4
3.	Accidents.....	304	11.1
4.	Human Immunodeficiency Virus (HIV) Disease.....	262	9.6
5.	Assault (Homicide).....	240	8.8
6.	Intentional Self-Harm (Suicide).....	170	6.2
7.	Cerebrovascular Diseases.....	50	1.8
8.	Influenza and Pneumonia.....	49	1.8
45-64 years			
Rank		Number	Percent
	All Causes.....	8,695	100.0
1.	Malignant Neoplasms.....	2,819	32.4
2.	Diseases of the Heart.....	2,050	23.6
3.	Cerebrovascular Diseases.....	322	3.7
3.	Diabetes Mellitus.....	322	3.7
5.	Accidents.....	319	3.7
6.	Human Immunodeficiency Virus (HIV) Disease.....	269	3.1
7.	Chronic Liver Disease and Cirrhosis.....	219	2.5
8.	Septicemia.....	212	2.4
65 years and over			
Rank		Number	Percent
	All Causes.....	30,181	100.0
1.	Diseases of the Heart.....	8,841	29.3
2.	Malignant Neoplasms.....	6,876	22.8
3.	Cerebrovascular Diseases.....	2,330	7.7
4.	Chronic Lower Respiratory Diseases.....	1,651	5.5
5.	Diabetes Mellitus.....	1,039	3.4
6.	Influenza and Pneumonia.....	963	3.2
7.	Alzheimer's Disease.....	898	3.0
8.	Septicemia.....	798	2.6

*Leading causes are shown only if there were ten or more deaths in a given category.

**ICD-10 codes appear on page xiv.

TABLE 43B. THE EIGHT* LEADING CAUSES OF DEATH BY RACE AND AGE, MARYLAND, 2004.**

<u>White, all ages</u>				<u>Black, all ages</u>			
Rank		Number	Percent	Rank		Number	Percent
	All Causes.....	30,717	100.0		All Causes.....	11,726	100.0
1.	Diseases of the Heart.....	8,298	27.0	1.	Diseases of the Heart.....	2,823	24.1
2.	Malignant Neoplasms.....	7,407	24.1	2.	Malignant Neoplasms.....	2,540	21.7
3.	Cerebrovascular Diseases.....	1,997	6.5	3.	Cerebrovascular Diseases.....	666	5.7
4.	Chronic Lower Respiratory Diseases.....	1,620	5.3	4.	Diabetes Mellitus.....	497	4.2
5.	Accidents.....	966	3.1	5.	Human Immunodeficiency Virus (HIV) Disease..	467	4.0
6.	Diabetes Mellitus.....	888	2.9	6.	Assault (Homicide).....	419	3.6
7.	Influenza and Pneumonia.....	865	2.8	7.	Accidents.....	395	3.4
8.	Alzheimer's Disease.....	737	2.4	8.	Septicemia.....	356	3.0
<u>White, 1-4 years</u>				<u>Black, 1-4 years</u>			
Rank		Number	Percent	Rank		Number	Percent
	All Causes.....	42	100.0		All Causes.....	47	100.0
1.	Accidents.....	9	21.4	1.	Accidents.....	8	17.0
2.	Congenital Abnormalities.....	6	14.3	1.	Congenital Abnormalities.....	8	17.0
2.	Malignant Neoplasms.....	6	14.3	3.	Assault (Homicide).....	5	10.6
3.	Assault (Homicide).....	5	11.9				
<u>White, 5-14 years</u>				<u>Black, 5-14 years</u>			
Rank		Number	Percent	Rank		Number	Percent
	All Causes.....	61	100.0		All Causes.....	75	100.0
1.	Malignant Neoplasms.....	14	23.0	1.	Accidents.....	34	45.3
2.	Accidents.....	12	19.7	2.	Malignant Neoplasms.....	6	8.0
3.	Congenital Abnormalities.....	7	11.5	3.	Assault (Homicide).....	5	6.7
4.	Intentional Self-Harm (Suicide).....	5	8.2				
<u>White, 15-24 years</u>				<u>Black, 15-24 years</u>			
Rank		Number	Percent	Rank		Number	Percent
	All Causes.....	332	100.0		All Causes.....	329	100.0
1.	Accidents.....	150	45.2	1.	Assault (Homicide).....	177	53.8
2.	Intentional Self-Harm (Suicide).....	43	13.0	2.	Accidents.....	46	14.0
3.	Assault (Homicide).....	26	7.8	3.	Malignant Neoplasms.....	13	4.0
4.	Malignant Neoplasms.....	17	5.1	4.	Diseases of the Heart.....	12	3.6
5.	Diseases of the Heart.....	9	2.7	5.	Human Immunodeficiency Virus (HIV) Disease..	7	2.1
				5.	Congenital Abnormalities.....	7	2.1
<u>White, 25-44 years</u>				<u>Black, 25-44 years</u>			
Rank		Number	Percent	Rank		Number	Percent
	All Causes.....	1,351	100.0		All Causes.....	1,333	100.0
1.	Malignant Neoplasms.....	218	16.1	1.	Human Immunodeficiency Virus (HIV) Disease..	215	16.1
2.	Accidents.....	191	14.1	2.	Assault (Homicide).....	186	14.0
3.	Diseases of the Heart.....	170	12.6	3.	Diseases of the Heart.....	163	12.2
4.	Intentional Self-Harm (Suicide).....	135	10.0	4.	Malignant Neoplasms.....	151	11.3
5.	Assault (Homicide).....	50	3.7	5.	Accidents.....	109	8.2
6.	Human Immunodeficiency Virus (HIV) Disease..	45	3.3	6.	Intentional Self-Harm (Suicide).....	31	2.3
7.	Chronic Liver Disease and Cirrhosis.....	31	2.3	7.	Diabetes Mellitus.....	28	2.1
8.	Influenza and Pneumonia.....	27	2.0	8.	Cerebrovascular Diseases.....	27	2.0
<u>White, 45-64 years</u>				<u>Black, 45-64 years</u>			
Rank		Number	Percent	Rank		Number	Percent
	All Causes.....	5,149	100.0		All Causes.....	3,364	100.0
1.	Malignant Neoplasms.....	1,847	35.9	1.	Malignant Neoplasms.....	895	26.6
2.	Diseases of the Heart.....	1,214	23.6	2.	Diseases of the Heart.....	811	24.1
3.	Accidents.....	204	4.0	3.	Human Immunodeficiency Virus (HIV) Disease..	234	7.0
4.	Diabetes Mellitus.....	181	3.5	4.	Cerebrovascular Diseases.....	162	4.8
5.	Chronic Lower Respiratory Diseases.....	155	3.0	5.	Diabetes Mellitus.....	135	4.0
6.	Intentional Self-Harm (Suicide).....	154	3.0	6.	Accidents.....	103	3.1
7.	Chronic Liver Disease and Cirrhosis.....	152	3.0	7.	Septicemia.....	99	2.9
8.	Cerebrovascular Diseases.....	148	2.9	8.	Chronic Liver Disease and Cirrhosis.....	65	1.9
<u>White, 65 years and over</u>				<u>Black, 65 years and over</u>			
Rank		Number	Percent	Rank		Number	Percent
	All Causes.....	23,530	100.0		All Causes.....	6,215	100.0
1.	Diseases of the Heart.....	6,894	29.3	1.	Diseases of the Heart.....	1,828	29.4
2.	Malignant Neoplasms.....	5,305	22.5	2.	Malignant Neoplasms.....	1,470	23.7
3.	Cerebrovascular Diseases.....	1,822	7.7	3.	Cerebrovascular Diseases.....	473	7.6
4.	Chronic Lower Respiratory Diseases.....	1,450	6.2	4.	Diabetes Mellitus.....	333	5.4
5.	Influenza and Pneumonia.....	769	3.3	5.	Septicemia.....	229	3.7
6.	Alzheimer's Disease.....	733	3.1	6.	Chronic Lower Respiratory Diseases.....	190	3.1
7.	Diabetes Mellitus.....	688	2.9	7.	Influenza and Pneumonia.....	180	2.9
8.	Septicemia.....	560	2.4	8.	Nephritis, Nephrotic Syndrome, Nephrosis.....	161	2.6

*Leading causes are shown only if there were five or more deaths in a given category.

**ICD-10 codes appear on page xiv.

TABLE 43C. THE EIGHT* LEADING CAUSES OF DEATH BY SEX AND AGE, MARYLAND, 2004.**

<u>Male, all ages</u>				<u>Female, all ages</u>			
Rank		Number	Percent	Rank		Number	Percent
	All Causes.....	21,218	100.0		All Causes.....	21,939	100.0
1.	Diseases of the Heart.....	5,549	26.2	1.	Diseases of the Heart.....	5,722	26.1
2.	Malignant Neoplasms.....	5,078	23.9	2.	Malignant Neoplasms.....	5,068	23.1
3.	Cerebrovascular Diseases.....	1,087	5.1	3.	Cerebrovascular Diseases.....	1,625	7.4
4.	Accidents.....	940	4.4	4.	Chronic Lower Respiratory Diseases.....	1,090	5.0
5.	Chronic Lower Respiratory Diseases.....	812	3.8	5.	Diabetes Mellitus.....	716	3.3
6.	Diabetes Mellitus.....	694	3.3	6.	Alzheimer's Disease.....	667	3.0
7.	Influenza and Pneumonia.....	520	2.5	7.	Influenza and Pneumonia.....	603	2.7
8.	Septicemia.....	488	2.3	8.	Septicemia.....	573	2.6
<u>Male, 1-4 years</u>				<u>Female, 1-4 years</u>			
Rank		Number	Percent	Rank		Number	Percent
	All Causes.....	56	100.0		All Causes.....	36	100.0
1.	Accidents.....	12	21.4	1.	Congenital Abnormalities.....	8	22.2
2.	Accidents.....	7	12.5	2.	Assault (Homicide).....	5	13.9
3.	Congenital Abnormalities.....	6	10.7	2.	Malignant Neoplasms.....	5	13.9
4.	Assault (Homicide).....	5	8.9				
<u>Male, 5-14 years</u>				<u>Female, 5-14 years</u>			
Rank		Number	Percent	Rank		Number	Percent
	All Causes.....	93	100.0		All Causes.....	47	100.0
1.	Accidents.....	34	36.6	1.	Accidents.....	14	29.8
2.	Malignant Neoplasms.....	11	11.8	2.	Malignant Neoplasms.....	10	21.3
3.	Assault (Homicide).....	7	7.5				
4.	Congenital Abnormalities.....	5	5.4				
<u>Male, 15-24 years</u>				<u>Female, 15-24 years</u>			
Rank		Number	Percent	Rank		Number	Percent
	All Causes.....	508	100.0		All Causes.....	166	100.0
1.	Assault (Homicide).....	188	37.0	1.	Accidents.....	53	31.9
2.	Accidents.....	152	29.9	2.	Malignant Neoplasms.....	17	10.2
3.	Intentional Self-Harm (Suicide).....	48	9.4	3.	Assault (Homicide).....	15	9.0
4.	Malignant Neoplasms.....	14	2.8	4.	Intentional Self-Harm (Suicide).....	9	5.4
5.	Diseases of the Heart.....	13	2.6				
6.	Congenital Abnormalities.....	7	1.4				
7.	Human Immunodeficiency Virus (HIV) Disease..	6	1.2				
<u>Male, 25-44 years</u>				<u>Female, 25-44 years</u>			
Rank		Number	Percent	Rank		Number	Percent
	All Causes.....	1,796	100.0		All Causes.....	942	100.0
1.	Accidents.....	252	14.0	1.	Malignant Neoplasms.....	227	24.1
2.	Diseases of the Heart.....	225	12.5	2.	Diseases of the Heart.....	114	12.1
3.	Assault (Homicide).....	206	11.5	3.	Human Immunodeficiency Virus (HIV) Disease..	109	11.6
4.	Malignant Neoplasms.....	159	8.9	4.	Accidents.....	52	5.5
5.	Human Immunodeficiency Virus (HIV) Disease..	153	8.5	5.	Assault (Homicide).....	34	3.6
6.	Intentional Self-Harm (Suicide).....	144	8.0	6.	Cerebrovascular Diseases.....	28	3.0
7.	Chronic Liver Disease and Cirrhosis.....	35	1.9	7.	Intentional Self-Harm (Suicide).....	26	2.8
8.	Influenza and Pneumonia.....	31	1.7	8.	Influenza and Pneumonia.....	18	1.9
<u>Male, 45-64 years</u>				<u>Female, 45-64 years</u>			
Rank		Number	Percent	Rank		Number	Percent
	All Causes.....	5,185	100.0		All Causes.....	3,510	100.0
1.	Malignant Neoplasms.....	1,434	27.7	1.	Malignant Neoplasms.....	1,385	39.5
2.	Diseases of the Heart.....	1,394	26.9	2.	Diseases of the Heart.....	656	18.7
3.	Accidents.....	226	4.4	3.	Diabetes Mellitus.....	132	3.8
4.	Cerebrovascular Diseases.....	202	3.9	4.	Cerebrovascular Diseases.....	120	3.4
5.	Human Immunodeficiency Virus (HIV) Disease..	201	3.9	5.	Chronic Lower Respiratory Diseases.....	108	3.1
6.	Diabetes Mellitus.....	190	3.7	6.	Septicemia.....	97	2.8
7.	Chronic Liver Disease and Cirrhosis.....	142	2.7	7.	Accidents.....	93	2.6
8.	Intentional Self-Harm (Suicide).....	136	2.6	8.	Chronic Liver Disease and Cirrhosis.....	77	2.2
<u>Male, 65 years and over</u>				<u>Female, 65 years and over</u>			
Rank		Number	Percent	Rank		Number	Percent
	All Causes.....	13,225	100.0		All Causes.....	16,956	100.0
1.	Diseases of the Heart.....	3,906	29.5	1.	Diseases of the Heart.....	4,935	29.1
2.	Malignant Neoplasms.....	3,452	26.1	2.	Malignant Neoplasms.....	3,424	20.2
3.	Cerebrovascular Diseases.....	860	6.5	3.	Cerebrovascular Diseases.....	1,470	8.7
4.	Chronic Lower Respiratory Diseases.....	684	5.2	4.	Chronic Lower Respiratory Diseases.....	967	5.7
5.	Diabetes Mellitus.....	473	3.6	5.	Alzheimer's Disease.....	663	3.9
6.	Influenza and Pneumonia.....	419	3.2	6.	Diabetes Mellitus.....	566	3.3
7.	Septicemia.....	340	2.6	7.	Influenza and Pneumonia.....	544	3.2
8.	Accidents.....	258	2.0	8.	Septicemia.....	458	2.7

*Leading causes are shown only if there were five or more deaths in a given category.

**ICD-10 codes appear on page xiv.

TABLE 43D. THE EIGHT* LEADING CAUSES OF DEATH AMONG MALES BY RACE AND AGE, MARYLAND, 2004.**

<u>White male, all ages</u>				<u>Black male, all ages</u>			
<u>Rank</u>		<u>Number</u>	<u>Percent</u>	<u>Rank</u>		<u>Number</u>	<u>Percent</u>
	All Causes.....	14,758	100.0		All Causes.....	6,101	100.0
1.	Diseases of the Heart.....	4,083	27.7	1.	Diseases of the Heart.....	1,392	22.8
2.	Malignant Neoplasms.....	3,705	25.1	2.	Malignant Neoplasms.....	1,267	20.8
3.	Cerebrovascular Diseases.....	769	5.2	3.	Assault (Homicide).....	377	6.2
4.	Chronic Lower Respiratory Diseases.....	683	4.6	4.	Human Immunodeficiency Virus (HIV) Disease..	311	5.1
5.	Accidents.....	637	4.3	5.	Cerebrovascular Diseases.....	303	5.0
6.	Diabetes Mellitus.....	456	3.1	6.	Accidents.....	279	4.6
7.	Influenza and Pneumonia.....	398	2.7	7.	Diabetes Mellitus.....	225	3.7
8.	Intentional Self-Harm (Suicide).....	331	2.2	8.	Septicemia.....	162	2.7
<u>White male, 1-4 years</u>				<u>Black male, 1-4 years</u>			
<u>Rank</u>		<u>Number</u>	<u>Percent</u>	<u>Rank</u>		<u>Number</u>	<u>Percent</u>
	All Causes.....	26	100.0		All Causes.....	29	100.0
1.	Accidents.....	7	26.9				
<u>White male, 5-14 years</u>				<u>Black male, 5-14 years</u>			
<u>Rank</u>		<u>Number</u>	<u>Percent</u>	<u>Rank</u>		<u>Number</u>	<u>Percent</u>
	All Causes.....	40	100.0		All Causes.....	49	100.0
1.	Malignant Neoplasms.....	8	20.0	1.	Accidents.....	26	53.1
2.	Accidents.....	6	15.0				
3.	Congenital Abnormalities.....	5	12.5				
<u>White male, 15-24 years</u>				<u>Black male, 15-24 years</u>			
<u>Rank</u>		<u>Number</u>	<u>Percent</u>	<u>Rank</u>		<u>Number</u>	<u>Percent</u>
	All Causes.....	230	100.0		All Causes.....	268	100.0
1.	Accidents.....	109	47.4	1.	Assault (Homicide).....	169	63.1
2.	Intentional Self-Harm (Suicide).....	35	15.2	2.	Accidents.....	35	13.1
3.	Assault (Homicide).....	19	8.3	3.	Intentional Self-Harm (Suicide).....	13	4.9
4.	Malignant Neoplasms.....	7	3.0	4.	Diseases of the Heart.....	7	2.6
5.	Diseases of the Heart.....	6	2.6	5.	Malignant Neoplasms.....	6	2.2
				6.	Congenital Abnormalities.....	5	1.9
<u>White male, 25-44 years</u>				<u>Black male, 25-44 years</u>			
<u>Rank</u>		<u>Number</u>	<u>Percent</u>	<u>Rank</u>		<u>Number</u>	<u>Percent</u>
	All Causes.....	897	100.0		All Causes.....	864	100.0
1.	Accidents.....	160	17.8	1.	Assault (Homicide).....	167	19.3
2.	Diseases of the Heart.....	118	13.2	2.	Human Immunodeficiency Virus (HIV) Disease..	124	14.4
3.	Intentional Self-Harm (Suicide).....	113	12.6	3.	Diseases of the Heart.....	101	11.7
4.	Malignant Neoplasms.....	92	10.3	4.	Accidents.....	89	10.3
5.	Assault (Homicide).....	36	4.0	5.	Malignant Neoplasms.....	59	6.8
6.	Human Immunodeficiency Virus (HIV) Disease..	27	3.0	6.	Intentional Self-Harm (Suicide).....	28	3.2
7.	Chronic Liver Disease and Cirrhosis.....	22	2.5	7.	Diabetes Mellitus.....	15	1.7
8.	Influenza and Pneumonia.....	18	2.0	8.	Cerebrovascular Disease.....	13	1.5
				8.	Influenza and Pneumonia.....	13	1.5
				8.	Septicemia.....	13	1.5
				8.	Chronic Liver Disease and Cirrhosis.....	13	1.5
<u>White male, 45-64 years</u>				<u>Black male, 45-64 years</u>			
<u>Rank</u>		<u>Number</u>	<u>Percent</u>	<u>Rank</u>		<u>Number</u>	<u>Percent</u>
	All Causes.....	3,097	100.0		All Causes.....	1,988	100.0
1.	Malignant Neoplasms.....	946	30.5	1.	Diseases of the Heart.....	503	25.3
2.	Diseases of the Heart.....	872	28.2	2.	Malignant Neoplasms.....	448	22.5
3.	Accidents.....	152	4.9	3.	Human Immunodeficiency Virus (HIV) Disease..	170	8.6
4.	Intentional Self-Harm (Suicide).....	117	3.8	4.	Cerebrovascular Disease.....	106	5.3
5.	Diabetes Mellitus.....	109	3.5	5.	Diabetes Mellitus.....	78	3.9
6.	Chronic Liver Disease and Cirrhosis.....	96	3.1	6.	Accidents.....	70	3.5
7.	Cerebrovascular Diseases.....	90	2.9	7.	Septicemia.....	56	2.8
8.	Chronic Lower Respiratory Diseases.....	76	2.5	8.	Chronic Liver Disease and Cirrhosis.....	46	2.3
<u>White male, 65 years and over</u>				<u>Black male, 65 years and over</u>			
<u>Rank</u>		<u>Number</u>	<u>Percent</u>	<u>Rank</u>		<u>Number</u>	<u>Percent</u>
	All Causes.....	10,337	100.0		All Causes.....	2,690	100.0
1.	Diseases of the Heart.....	3,081	29.8	1.	Diseases of the Heart.....	776	28.8
2.	Malignant Neoplasms.....	2,649	25.6	2.	Malignant Neoplasms.....	747	27.8
3.	Cerebrovascular Diseases.....	669	6.5	3.	Cerebrovascular Diseases.....	182	6.8
4.	Chronic Lower Respiratory Diseases.....	597	5.8	4.	Diabetes Mellitus.....	131	4.9
5.	Influenza and Pneumonia.....	337	3.3	5.	Septicemia.....	91	3.4
6.	Diabetes Mellitus.....	333	3.2	6.	Chronic Lower Respiratory Diseases.....	82	3.0
7.	Septicemia.....	246	2.4	7.	Influenza and Pneumonia.....	76	2.8
8.	Accidents.....	200	1.9	8.	Nephritis Nephrotic Syndrome and Nephrosis...	75	2.8

*Leading causes are shown only if there were five or more deaths in a given category.

**ICD-10 codes appear on page xiv.

TABLE 43E. THE EIGHT* LEADING CAUSES OF DEATH AMONG FEMALES BY RACE AND AGE, MARYLAND, 2004.**

<u>White female, all ages</u>				<u>Black female, all ages</u>			
Rank		Number	Percent	Rank		Number	Percent
	All Causes	15,959	100.0		All Causes.....	5,625	100.0
1.	Diseases of the Heart.....	4,215	26.4	1.	Diseases of the Heart.....	1,431	25.4
2.	Malignant Neoplasms.....	3,702	23.2	2.	Malignant Neoplasms.....	1,273	22.6
3.	Cerebrovascular Diseases.....	1,228	7.7	3.	Cerebrovascular Diseases.....	363	6.5
4.	Chronic Lower Respiratory Diseases.....	937	5.9	4.	Diabetes Mellitus.....	272	4.8
5.	Alzheimer's Disease.....	545	3.4	5.	Septicemia.....	194	3.4
6.	Influenza and Pneumonia.....	467	2.9	5.	Human Immunodeficiency Virus (HIV) Disease..	156	2.8
7.	Diabetes Mellitus.....	432	2.7	7.	Chronic Lower Respiratory Diseases	146	2.6
8.	Septicemia.....	368	2.3	8.	Nephritis Nephrotic Syndrome and Nephrosis...	120	2.1
<u>White female, 1-4 years</u>				<u>Black female, 1-4 years</u>			
Rank		Number	Percent	Rank		Number	Percent
	All Causes.....	16	100.0		All Causes.....	18	100.0
				1.	Congenital Abnormalities.....	5	27.8
<u>White female, 5-14 years</u>				<u>Black female, 5-14 years</u>			
Rank		Number	Percent	Rank		Number	Percent
	All Causes.....	21	100.0		All Causes.....	26	100.0
1.	Accidents.....	6	28.6	1.	Accidents.....	26	100.0
1.	Malignant Neoplasms.....	6	28.6				
<u>White female, 15-24 years</u>				<u>Black female, 15-24 years</u>			
Rank		Number	Percent	Rank		Number	Percent
	All Causes.....	102	100.0		All Causes.....	61	100.0
1.	Accidents.....	41	40.2	1.	Accidents.....	11	18.0
2.	Malignant Neoplasms.....	10	9.8	2.	Assault (Homicide).....	8	13.1
3.	Intentional Self-Harm (Suicide).....	8	7.8	3.	Malignant Neoplasms.....	7	11.5
4.	Assault (Homicide).....	7	6.9	4.	Diseases of the Heart.....	5	8.2
<u>White female, 25-44 years</u>				<u>Black female, 25-44 years</u>			
Rank		Number	Percent	Rank		Number	Percent
	All Causes.....	454	100.0		All Causes.....	469	100.0
1.	Malignant Neoplasms.....	126	27.8	1.	Malignant Neoplasms.....	92	19.6
2.	Diseases of the Heart.....	52	11.5	2.	Human Immunodeficiency Virus (HIV) Disease..	91	19.4
3.	Accidents.....	31	6.8	3.	Diseases of the Heart.....	62	13.2
4.	Intentional Self-Harm (Suicide).....	22	4.8	4.	Accidents.....	20	4.3
5.	Human Immunodeficiency Virus (HIV) Disease..	18	4.0	4.	Assault (Homicide).....	19	4.1
6.	Assault (Homicide).....	14	3.1	6.	Cerebrovascular Diseases.....	14	3.0
7.	Cerebrovascular Diseases.....	13	2.9	7.	Diabetes Mellitus.....	13	2.8
8.	Influenza and Pneumonia.....	9	2.0	8.	Septicemia.....	10	2.1
8.	Chronic Liver Disease and Cirrhosis.....	9	2.0				
<u>White female, 45-64 years</u>				<u>Black female, 45-64 years</u>			
Rank		Number	Percent	Rank		Number	Percent
	All Causes.....	2,052	100.0		All Causes.....	1,376	100.0
1.	Malignant Neoplasms.....	901	43.9	1.	Malignant Neoplasms.....	447	32.5
2.	Diseases of the Heart.....	342	16.7	2.	Diseases of the Heart.....	308	22.4
3.	Chronic Lower Respiratory Diseases.....	79	3.8	3.	Human Immunodeficiency Virus (HIV) Disease..	64	4.7
4.	Diabetes Mellitus.....	72	3.5	4.	Diabetes Mellitus.....	57	4.1
5.	Cerebrovascular Diseases.....	58	2.8	4.	Cerebrovascular Diseases.....	56	4.1
6.	Chronic Liver Disease and Cirrhosis.....	56	2.7	6.	Septicemia.....	43	3.1
7.	Accidents.....	52	2.5	7.	Accidents.....	33	2.4
8.	Septicemia.....	50	2.4	8.	Chronic Lower Respiratory Diseases.....	28	2.0
<u>White female, 65 years and over</u>				<u>Black female, 65 years and over</u>			
Rank		Number	Percent	Rank		Number	Percent
	All Causes	13,193	100.0		All Causes.....	3,525	100.0
1.	Diseases of the Heart.....	3,813	28.9	1.	Diseases of the Heart.....	1,052	29.8
2.	Malignant Neoplasms.....	2,656	20.1	2.	Malignant Neoplasms.....	723	20.5
3.	Cerebrovascular Diseases.....	1,153	8.7	3.	Cerebrovascular Diseases.....	291	8.3
4.	Chronic Lower Respiratory Diseases.....	853	6.5	4.	Diabetes Mellitus.....	202	5.7
5.	Alzheimer's Disease.....	543	4.1	5.	Septicemia.....	138	3.9
6.	Influenza and Pneumonia.....	432	3.3	6.	Alzheimer's Disease.....	112	3.2
7.	Diabetes Mellitus.....	355	2.7	7.	Chronic Lower Respiratory Diseases.....	108	3.1
8.	Septicemia.....	314	2.4	8.	Influenza and Pneumonia.....	104	3.0

*Leading causes are shown only if there were five or more deaths in a given category.

**ICD-10 codes appear on page xiv.

TABLE 44. LEADING CAUSES* OF DEATH AMONG ADOLESCENTS BY AGE, RACE AND SEX, MARYLAND, 2004.**

NUMBER OF DEATHS BY RACE AND SEX									
	ALL RACES			WHITE			BLACK		
	BOTH SEXES	MALE	FEMALE	BOTH SEXES	MALE	FEMALE	BOTH SEXES	MALE	FEMALE
10-14 years									
All causes.....	84	58	26	41	29	12	42	28	14
Accidents.....	25	17	8	8	4	4	16	12	4
Malignant neoplasms.....	10	5	5	6	4	2	4	1	3
Diseases of the heart.....	6	4	2	3	3	0	3	1	2
Assault (homicide).....	6	6	0	2	2	0	4	4	0
Intentional self-harm (suicide)....	6	4	2	5	4	1	1	0	1
15-19 years									
All causes.....	264	191	73	134	92	42	127	97	30
Accidents.....	96	65	31	72	49	23	22	15	7
Assault (homicide).....	72	64	8	7	4	3	65	60	5
Intentional self-harm (suicide)....	19	16	3	16	13	3	3	3	0
Malignant neoplasms.....	15	9	6	11	6	5	4	3	1
Diseases of the heart.....	6	3	3	0	0	0	6	3	3
10-14 years									
DEATH RATES PER 100,000 POPULATION BY RACE AND SEX									
All causes.....	20.5	27.6	13.0	16.6	22.9	10.0	29.2	38.3	19.9
Accidents.....	6.1	8.1	3.8	3.2	***	***	11.1	16.4	***
Malignant neoplasms.....	2.4	2.4	2.4	2.4	***	***	***	***	***
Diseases of the heart.....	1.5	***	***	***	***	***	***	***	***
Assault (homicide).....	1.5	2.9	***	***	***	***	***	***	***
Intentional self-harm (suicide)....	1.5	***	***	2.0	***	***	***	***	***
15-19 years									
All causes.....	66.7	94.0	37.8	54.9	72.8	35.7	96.0	145.6	45.7
Accidents.....	24.2	32.0	16.1	29.5	38.8	19.5	16.6	22.5	10.7
Assault (homicide).....	18.2	31.5	4.1	2.9	***	***	49.1	90.1	7.6
Intentional self-harm (suicide)....	4.8	7.9	***	6.6	10.3	***	***	***	***
Malignant neoplasms.....	3.8	4.4	3.1	4.5	***	4.2	***	***	***
Diseases of the heart.....	1.5	***	***	***	***	***	4.5	***	***

*Leading causes are shown only if there were five or more total deaths in a given age group.

**ICD-10 codes appear on page xiv.

***Rates based on fewer than five events in the numerator are not presented since such rates are subject to instability.

TABLE 45. NUMBER OF VIOLENT DEATHS AMONG ADOLESCENTS AGES 10-19 YEARS BY CAUSE OF DEATH, AND RACE, REGION AND POLITICAL SUBDIVISION, MARYLAND, 2004.

REGION AND POLITICAL SUBDIVISION	ACCIDENTS			ASSAULT (HOMICIDE)			INTENTIONAL SELF-HARM (SUICIDE)		
	ALL RACES	WHITE	BLACK	ALL RACES	WHITE	BLACK	ALL RACES	WHITE	BLACK
MARYLAND	121	80	38	78	9	69	25	21	4
NORTHWEST AREA	8	7	1	0	0	0	3	2	1
GARRETT	0	0	0	0	0	0	0	0	0
ALLEGANY	0	0	0	0	0	0	0	0	0
WASHINGTON	3	3	0	0	0	0	1	1	0
FREDERICK	5	4	1	0	0	0	2	1	1
BALTIMORE METRO AREA	41	24	16	53	4	49	13	12	1
BALTIMORE CITY	11	1	10	44	2	42	0	0	0
BALTIMORE CO	9	6	2	5	2	3	5	5	0
ANNE ARUNDEL	10	7	3	4	0	4	2	1	1
CARROLL	6	5	1	0	0	0	4	4	0
HOWARD	3	3	0	0	0	0	0	0	0
HARFORD	2	2	0	0	0	0	2	2	0
NATIONAL CAPITAL AREA	46	27	17	21	3	18	8	6	2
MONTGOMERY	17	16	0	6	2	4	4	4	0
PRINCE GEORGE'S	29	11	17	15	1	14	4	2	2
SOUTHERN AREA	8	7	1	0	0	0	0	0	0
CALVERT	5	5	0	0	0	0	0	0	0
CHARLES	3	2	1	0	0	0	0	0	0
SAINT MARY'S	0	0	0	0	0	0	0	0	0
EASTERN SHORE AREA	18	15	3	4	2	2	1	1	0
CECIL	5	5	0	1	1	0	1	1	0
KENT	1	1	0	0	0	0	0	0	0
QUEEN ANNE'S	1	1	0	1	1	0	0	0	0
CAROLINE	4	3	1	1	0	1	0	0	0
TALBOT	0	0	0	0	0	0	0	0	0
DORCHESTER	2	2	0	0	0	0	0	0	0
WICOMICO	3	1	2	1	0	1	0	0	0
SOMERSET	0	0	0	0	0	0	0	0	0
WORCESTER	2	2	0	0	0	0	0	0	0

TABLE 46. DEATHS FROM 113 SELECTED CAUSES, INJURY BY FIREARMS, DRUG-INDUCED DEATHS, ALCOHOL-INDUCED DEATHS, AND INJURY AT WORK BY AGE, MARYLAND, 2004.

CAUSES OF DEATH ¹	DEATHS BY AGE												
	ALL AGES	<1	1-4	5-14	15-24	25-34	35-44	45-54	55-64	65-74	75-84	85 & OVER	NOT STATED
ALL CAUSES	43,157	632	92	140	674	825	1,913	3,725	4,970	7,124	12,041	11,016	5
SALMONELLA INFECTIONS	0	0	0	0	0	0	0	0	0	0	0	0	0
SHIGELLOSIS AND AMEBIASIS	0	0	0	0	0	0	0	0	0	0	0	0	0
CERTAIN OTHER INTESTINAL INFECTIONS	95	0	0	0	0	0	1	2	7	16	39	30	0
TUBERCULOSIS, ALL FORMS	15	0	0	0	1	0	3	3	1	4	1	2	0
RESPIRATORY TUBERCULOSIS	12	0	0	0	0	0	3	2	0	4	1	2	0
OTHER TUBERCULOSIS	3	0	0	0	1	0	0	1	1	0	0	0	0
WHOOPING COUGH	0	0	0	0	0	0	0	0	0	0	0	0	0
SCARLET FEVER AND ERYSIPELAS	0	0	0	0	0	0	0	0	0	0	0	0	0
MENINGOCOCCAL INFECTION	1	0	0	1	0	0	0	0	0	0	0	0	0
SEPTICEMIA	1,061	2	2	3	3	12	29	81	131	210	300	288	0
SYPHILIS	2	0	0	0	0	0	0	0	1	0	1	0	0
ACUTE POLIOMYELITIS	0	0	0	0	0	0	0	0	0	0	0	0	0
ARTHROPOD-BORNE VIRAL ENCEPHALITIS	0	0	0	0	0	0	0	0	0	0	0	0	0
MEASLES	0	0	0	0	0	0	0	0	0	0	0	0	0
VIRAL HEPATITIS	99	0	0	0	0	2	8	45	23	8	8	5	0
HUMAN IMMUNODEFICIENCY VIRUS	551	0	0	0	7	58	204	200	69	12	1	0	0
MALARIA	0	0	0	0	0	0	0	0	0	0	0	0	0
OTHER INFECTIOUS AND PARASITIC DISEASES	138	1	1	1	5	4	10	26	19	18	32	21	0
MALIGNANT NEOPLASMS	10,146	1	12	21	31	77	309	982	1,837	2,466	3,020	1,390	0

See footnotes at end of table.

TABLE 46. DEATHS FROM 113 SELECTED CAUSES, INJURY BY FIREARMS, DRUG-INDUCED DEATHS, ALCOHOL-INDUCED DEATHS, AND INJURY AT WORK BY AGE, MARYLAND, 2004. — Continued

CAUSES OF DEATH ¹	DEATHS BY AGE												
	ALL AGES	<1	1-4	5-14	15-24	25-34	35-44	45-54	55-64	65-74	75-84	85 & OVER	NOT STATED
LIP, ORAL CAVITY AND PHARYNX	139	0	0	0	0	1	9	25	31	37	24	12	0
ESOPHAGUS	230	0	0	0	1	3	7	23	57	59	57	23	0
STOMACH	215	0	0	0	0	4	11	25	40	42	63	30	0
COLON, RECTUM, AND ANUS	1,012	0	0	0	1	3	29	78	171	233	309	188	0
LIVER AND INTRAHEPATIC BILE DUCTS	239	0	0	0	1	2	4	39	48	44	69	32	0
PANCREAS	599	0	0	0	0	2	9	51	110	166	186	75	0
LARYNX	74	0	0	0	0	0	0	10	14	19	23	8	0
TRACHEA, BRONCHUS AND LUNG	2,838	0	0	0	0	4	55	247	576	826	898	232	0
MELANOMA OF SKIN	146	0	0	0	0	2	7	23	29	26	38	21	0
BREAST	859	0	0	0	0	8	66	148	173	140	201	123	0
CERVIX UTERI	76	0	0	0	0	5	7	20	14	16	11	3	0
CORPUS UTERI AND OF UTERUS, PART UNSPECIFIED	147	0	0	0	0	0	5	18	27	48	32	17	0
OVARY	262	0	0	0	2	3	4	40	57	71	57	28	0
PROSTATE	558	0	0	0	0	0	0	13	44	131	223	147	0
KIDNEY AND RENAL PELVIS	204	0	0	1	0	1	4	18	48	50	66	16	0
BLADDER	219	0	0	0	0	0	2	9	21	41	83	63	0
MENINGES, BRAIN AND OTHER PARTS OF NERVOUS SYSTEM	235	0	3	7	3	6	21	39	41	62	43	10	0
LYMPHOID, HEMATOPOIETIC AND RELATED TISSUE	954	0	6	9	11	19	34	64	148	203	307	153	0
HODGKIN'S DISEASE	25	0	0	0	1	4	4	3	3	5	3	2	0
NON-HODGKIN'S LYMPHOMA	348	0	0	2	2	4	15	22	59	71	114	59	0
LEUKEMIA	370	0	6	7	8	11	11	27	48	69	119	64	0
MULTIPLE MYELOMA AND OTHER IMMUNOPROLIFERATIVE NEOPLASMS ...	211	0	0	0	0	0	4	12	38	58	71	28	0
OTHER AND UNSPECIFIED MALIGNANT NEOPLASMS OF LYMPHOID HEMATOPOIETIC AND RELATED TISSUE	0	0	0	0	0	0	0	0	0	0	0	0	0
ALL OTHER AND UNSPECIFIED MALIGNANT NEOPLASMS	1,140	1	3	4	12	14	35	92	188	252	330	209	0
IN SITU NEOPLASMS, BENIGN NEOPLASMS AND NEOPLASMS OF UNCERTAIN BEHAVIOR	232	2	1	1	2	5	9	16	23	42	73	58	0
ANEMIAS	95	0	1	0	4	3	12	5	7	16	19	28	0

See footnotes at end of table.

TABLE 46. DEATHS FROM 113 SELECTED CAUSES, INJURY BY FIREARMS, DRUG-INDUCED DEATHS, ALCOHOL-INDUCED DEATHS, AND INJURY AT WORK BY AGE, MARYLAND, 2004. — Continued

CAUSES OF DEATH ¹	DEATHS BY AGE												
	ALL AGES	<1	1-4	5-14	15-24	25-34	35-44	45-54	55-64	65-74	75-84	85 & OVER	NOT STATED
DIABETES MELLITUS	1,410	0	0	0	4	11	34	109	213	294	453	292	0
NUTRITIONAL DEFICIENCIES	37	0	0	0	0	0	2	0	1	2	11	21	0
MALNUTRITION	36	0	0	0	0	0	2	0	0	2	11	21	0
OTHER NUTRITIONAL DEFICIENCIES	1	0	0	0	0	0	0	0	1	0	0	0	0
MENINGITIS	15	0	1	1	0	0	3	6	1	0	1	2	0
PARKINSON'S DISEASE	321	0	0	0	0	0	0	0	7	37	152	125	0
ALZHEIMER'S DISEASE	905	0	0	0	0	0	0	0	7	50	295	553	0
MAJOR CARDIOVASCULAR DISEASES	14,991	12	3	9	26	80	342	1,011	1,501	2,299	4,492	5,215	1
DISEASES OF HEART	11,271	10	2	7	21	64	275	832	1,218	1,793	3,283	3,765	1
ACUTE RHEUMATIC FEVER AND RHEUMATIC HEART DISEASES	52	0	0	0	1	1	4	5	2	7	22	10	0
HYPERTENSIVE HEART DISEASE	734	0	0	0	2	7	67	151	120	87	123	177	0
HYPERTENSIVE HEART & RENAL DISEASE ..	55	0	0	0	0	1	3	5	7	4	14	21	0
ISCHEMIC HEART DISEASE	8,051	0	0	1	1	22	106	517	903	1,370	2,457	2,673	1
ACUTE MYOCARDIAL INFARCTION	2,737	0	0	0	1	7	37	166	317	546	842	821	0
OTHER ACUTE ISCHEMIC HEART DISEASE	18	0	0	0	0	0	1	1	3	3	7	3	0
OTHER FORMS OF CHRONIC ISCHEMIC HEART DISEASE	5,296	0	0	1	0	15	68	350	583	821	1,608	1,849	1
ATHEROSCLEROTIC CARDIOVASCULAR DISEASE	2,390	0	0	0	0	10	44	254	333	337	636	775	1
ALL OTHER FORMS OF CHRONIC ISCHEMIC HEART DISEASE	2,906	0	0	1	0	5	24	96	250	484	972	1,074	0
OTHER HEART DISEASES	2,379	10	2	6	17	33	95	154	186	325	667	884	0
ACUTE AND SUBACUTE ENDOCARDITIS	20	0	0	0	0	1	3	7	0	1	5	3	0
DISEASES OF PERICARDIUM AND ACUTE MYOCARDITIS	18	1	0	0	0	0	1	3	5	2	4	2	0
HEART FAILURE	698	1	0	1	2	1	4	15	19	80	220	355	0
ALL OTHER FORMS OF HEART DISEASE	1,643	8	2	5	15	31	87	129	162	242	438	524	0

See footnotes at end of table.

TABLE 46. DEATHS FROM 113 SELECTED CAUSES, INJURY BY FIREARMS, DRUG-INDUCED DEATHS, ALCOHOL-INDUCED DEATHS, AND INJURY AT WORK BY AGE, MARYLAND, 2004. — Continued

CAUSES OF DEATH ¹	DEATHS BY AGE												
	ALL AGES	<1	1-4	5-14	15-24	25-34	35-44	45-54	55-64	65-74	75-84	85 & OVER	NOT STATED
ESSENTIAL (PRIMARY) HYPERTENSION AND HYPERTENSIVE RENAL DISEASE	474	0	0	0	0	3	12	30	40	67	135	187	0
CEREBROVASCULAR DISEASES	2,712	2	1	2	5	10	40	122	200	361	909	1,060	0
ATHEROSCLEROSIS	142	0	0	0	0	0	0	2	12	11	37	80	0
OTHER DISEASES OF CIRCULATORY SYSTEM	392	0	0	0	0	3	15	25	31	67	128	123	0
AORTIC ANEURYSM AND DISSECTION	215	0	0	0	0	3	11	19	21	42	69	50	0
OTHER DISEASES OF ARTERIES, ARTERIOLES, AND CAPILLARIES	177	0	0	0	0	0	4	6	10	25	59	73	0
OTHER DISORDERS OF CIRCULATORY SYSTEM	88	1	0	0	1	3	12	10	6	18	19	18	0
INFLUENZA AND PNEUMONIA	1,123	6	0	1	1	13	36	44	59	137	363	463	0
INFLUENZA	20	0	0	1	0	0	0	1	2	2	4	10	0
PNEUMONIA	1,103	6	0	0	1	13	36	43	57	135	359	453	0
OTHER ACUTE LOWER RESPIRATORY INFECTIONS	4	0	1	0	0	0	0	0	0	0	2	1	0
ACUTE BRONCHITIS AND BRONCHIOLITIS	2	0	1	0	0	0	0	0	0	0	1	0	0
UNSPECIFIED ACUTE LOWER RESPIRATORY INFECTION	2	0	0	0	0	0	0	0	0	0	1	1	0
CHRONIC LOWER RESPIRATORY DISEASES	1,902	0	3	3	7	3	25	45	165	397	781	473	0
BRONCHITIS, CHRONIC AND UNSPECIFIED	9	0	0	0	0	0	1	1	1	0	0	6	0
EMPHYSEMA	196	0	0	0	0	0	2	5	11	49	85	44	0
ASTHMA	91	0	3	3	7	3	16	15	12	7	12	13	0
OTHER CHRONIC LOWER RESPIRATORY DISEASES	1,606	0	0	0	0	0	6	24	141	341	684	410	0
PNEUMOCONIOSES AND CHEMICAL EFFECTS	11	0	0	0	0	0	0	0	1	4	4	2	0
PNEUMONITIS DUE TO SOLIDS AND LIQUIDS	373	0	0	0	2	1	4	15	8	59	111	173	0
OTHER DISEASES OF RESPIRATORY SYSTEM	451	7	3	1	1	5	19	38	45	90	147	95	0
PEPTIC ULCER	37	0	0	0	0	0	0	1	4	4	16	12	0

See footnotes at end of table.

TABLE 46. DEATHS FROM 113 SELECTED CAUSES, INJURY BY FIREARMS, DRUG-INDUCED DEATHS, ALCOHOL-INDUCED DEATHS, AND INJURY AT WORK BY AGE, MARYLAND, 2004. — Continued

CAUSES OF DEATH ¹	DEATHS BY AGE												
	ALL AGES	<1	1-4	5-14	15-24	25-34	35-44	45-54	55-64	65-74	75-84	85 & OVER	NOT STATED
DISEASES OF APPENDIX	8	0	1	0	0	0	0	0	1	1	3	2	0
HERNIA	17	0	0	0	0	0	0	2	0	4	4	7	0
CHRONIC LIVER DISEASE AND CIRRHOSIS	419	0	0	0	1	2	45	119	100	80	61	11	0
ALCOHOLIC LIVER DISEASE	143	0	0	0	0	0	19	47	42	26	8	1	0
OTHER CHRONIC LIVER DISEASE AND CIRRHOSIS	276	0	0	0	1	2	26	72	58	54	53	10	0
CHOLELITHIASES AND OTHER DISORDERS OF THE GALLBLADDER	57	0	0	0	0	0	2	2	5	9	22	17	0
NEPHRITIS, NEPHROTIC SYNDROME AND NEPHROSIS	692	1	0	0	3	4	25	37	70	122	235	195	0
ACUTE AND RAPIDLY PROGRESSIVE NEPHRITIC AND NEPHROTIC SYNDROME	3	0	0	0	0	0	0	0	1	0	1	1	0
CHRONIC GLOMERULONEPHRITIS, NEPHRITIS AND NEPHRITIS NOT SPECIFIED AS ACUTE OR CHRONIC, AND RENAL SCLEROSIS UNSPECIFIED	9	0	0	0	0	1	2	0	0	3	2	1	0
RENAL FAILURES	677	1	0	0	3	3	22	36	69	119	232	192	0
OTHER DISORDERS OF KIDNEY	3	0	0	0	0	0	1	1	0	0	0	1	0
INFECTIONS OF KIDNEY	9	0	0	0	1	0	1	0	1	0	2	4	0
HYPERPLASIA OF PROSTATE	11	0	0	0	0	0	0	0	1	2	1	7	0
INFLAMMATORY DISEASES OF FEMALE PELVIC ORGANS	0	0	0	0	0	0	0	0	0	0	0	0	0
PREGNANCY, CHILDBIRTH, AND THE PUERPERIUM	11	0	0	0	6	4	1	0	0	0	0	0	0
PREGNANCY WITH ABORTIVE OUTCOME	0	0	0	0	0	0	0	0	0	0	0	0	0
OTHER COMPLICATIONS OF PREGNANCY, CHILDBIRTH, AND THE PUERPERIUM	11	0	0	0	6	4	1	0	0	0	0	0	0

See footnotes at end of table.

TABLE 46. DEATHS FROM 113 SELECTED CAUSES, INJURY BY FIREARMS, DRUG-INDUCED DEATHS, ALCOHOL-INDUCED DEATHS, AND INJURY AT WORK BY AGE, MARYLAND, 2004. — Continued

CAUSES OF DEATH ¹	DEATHS BY AGE												
	ALL AGES	<1	1-4	5-14	15-24	25-34	35-44	45-54	55-64	65-74	75-84	85 & OVER	NOT STATED
CERTAIN CONDITIONS ORIGINATING IN THE PERINATAL PERIOD	402	401	1	0	0	0	0	0	0	0	0	0	0
CONGENITAL MALFORMATIONS, DEFORMATIONS AND CHROMOSOMAL ABNORMALITIES	159	83	14	8	11	2	10	5	9	7	8	2	0
SYMPTOMS, SIGNS, AND ABNORMAL CLINICAL AND LABORATORY FINDINGS, NOT ELSEWHERE CLASSIFIED ²	239	73	5	3	3	11	20	29	17	15	33	30	0
ALL OTHER DISEASES (RESIDUAL)	3,901	23	14	21	43	56	154	354	378	494	1,067	1,297	0
ACCIDENTS	1,400	10	18	48	205	140	164	184	135	136	199	159	2
TRANSPORT ACCIDENTS	741	0	9	33	190	114	100	103	69	48	54	19	2
MOTOR VEHICLE ACCIDENTS	667	0	8	31	174	102	86	93	61	44	48	18	2
OTHER LAND TRANSPORT ACCIDENTS	52	0	1	2	14	7	9	5	5	3	5	1	0
WATER, AIR AND SPACE, AND OTHER AND UNSPECIFIED TRANSPORT ACCIDENTS AND THEIR SEQUELAE	22	0	0	0	2	5	5	5	3	1	1	0	0
NONTRANSPORT ACCIDENTS	659	10	9	15	15	26	64	81	66	88	145	140	0
FALLS	324	0	0	0	2	3	13	24	34	50	91	107	0
DISCHARGE OF FIREARMS	9	0	1	0	1	4	1	2	0	0	0	0	0
DROWNING AND SUBMERSION	49	0	4	3	3	6	11	9	4	5	3	1	0
EXPOSURE TO SMOKE, FIRE AND FLAMES	70	3	3	11	2	3	6	9	7	10	11	5	0
POISONING AND EXPOSURE TO NOXIOUS SUBSTANCES	37	0	0	0	0	3	15	10	5	1	3	0	0
OTHER AND UNSPECIFIED NONTRANSPORT ACCIDENTS AND THEIR SEQUELAE	170	7	1	1	7	7	18	27	16	22	37	27	0
INTENTIONAL SELF-HARM (SUICIDE)	492	0	0	6	57	55	115	115	62	40	33	8	1
BY DISCHARGE OF FIREARMS	248	0	0	2	24	29	52	50	35	27	21	7	1
BY OTHER AND UNSPECIFIED MEANS AND THEIR SEQUELAE	244	0	0	4	33	26	63	65	27	13	12	1	0

See footnotes at end of table.

TABLE 46. DEATHS FROM 113 SELECTED CAUSES, INJURY BY FIREARMS, DRUG-INDUCED DEATHS, ALCOHOL-INDUCED DEATHS, AND INJURY AT WORK BY AGE, MARYLAND, 2004. — Continued

CAUSES OF DEATH ¹	DEATHS BY AGE												
	ALL AGES	<1	1-4	5-14	15-24	25-34	35-44	45-54	55-64	65-74	75-84	85 & OVER	NOT STATED
ASSAULT (HOMICIDE)	537	8	10	9	203	153	87	44	8	8	5	2	0
BY DISCHARGE OF FIREARMS	389	0	0	4	175	127	52	21	3	4	2	1	0
BY OTHER AND UNSPECIFIED MEANS AND THEIR SEQUELAE	148	8	10	5	28	26	35	23	5	4	3	1	0
LEGAL INTERVENTION	9	0	0	0	2	3	3	1	0	0	0	0	0
EVENTS OF UNDETERMINED INTENT	622	1	1	2	43	118	218	186	35	9	7	1	1
DISCHARGE OF FIREARMS	1	0	0	0	0	0	0	1	0	0	0	0	0
OTHER AND UNSPECIFIED EVENTS AND THEIR SEQUELAE	621	1	1	2	43	118	218	185	35	9	7	1	1
OPERATIONS OF WAR AND THEIR SEQUELAE	0	0	0	0	0	0	0	0	0	0	0	0	0
COMPLICATIONS OF MEDICAL/SURGICAL CARE	69	0	0	1	1	0	6	8	12	14	20	7	0
INJURY BY FIREARMS	654	0	1	6	202	162	107	75	38	31	23	8	1
DRUG-INDUCED DEATHS	708	0	2	1	42	125	252	218	43	15	7	2	1
ALCOHOL-INDUCED DEATHS	273	0	0	0	6	6	40	98	70	34	16	3	0
INJURY AT WORK	71	0	0	0	6	12	19	16	10	2	4	2	0

¹ ICD-10 codes appear on page xiv.

² Includes Sudden Infant Death Syndrome.

TABLE 47. DEATHS FROM 113 SELECTED CAUSES, INJURY BY FIREARMS, DRUG-INDUCED DEATHS, ALCOHOL-INDUCED DEATHS, AND INJURY AT WORK BY RACE AND SEX, MARYLAND, 2004.

CAUSES OF DEATH ¹	ALL RACES			WHITE			BLACK		
	BOTH SEXES	MALE	FEMALE	BOTH SEXES	MALE	FEMALE	BOTH SEXES	MALE	FEMALE
ALL CAUSES	43,157	21,218	21,939	30,717	14,758	15,959	11,726	6,101	5,625
SALMONELLA INFECTIONS	0	0	0	0	0	0	0	0	0
SHIGELLOSIS AND AMEBIASIS	0	0	0	0	0	0	0	0	0
CERTAIN OTHER INTESTINAL INFECTIONS	95	36	59	88	34	54	6	1	5
TUBERCULOSIS, ALL FORMS	15	8	7	5	4	1	8	3	5
RESPIRATORY TUBERCULOSIS	12	6	6	4	3	1	6	2	4
OTHER TUBERCULOSIS	3	2	1	1	1	0	2	1	1
WHOOPING COUGH	0	0	0	0	0	0	0	0	0
SCARLET FEVER AND ERYSIPELAS	0	0	0	0	0	0	0	0	0
MENINGOCOCCAL INFECTION	1	1	0	1	1	0	0	0	0
SEPTICEMIA	1,061	488	573	688	320	368	356	162	194
SYPHILIS	2	1	1	1	0	1	1	1	0
ACUTE POLIOMYELITIS	0	0	0	0	0	0	0	0	0
ARTHROPOD-BORNE VIRAL ENCEPHALITIS	0	0	0	0	0	0	0	0	0
MEASLES	0	0	0	0	0	0	0	0	0
VIRAL HEPATITIS	99	68	31	59	40	19	39	27	12
HUMAN IMMUNODEFICIENCY VIRUS	551	373	178	82	60	22	467	311	156
MALARIA	0	0	0	0	0	0	0	0	0
OTHER INFECTIOUS AND PARASITIC DISEASES	138	76	62	78	38	40	57	36	21
MALIGNANT NEOPLASMS	10,146	5,078	5,068	7,407	3,705	3,702	2,540	1,267	1,273
LIP, ORAL CAVITY AND PHARYNX	139	99	40	92	64	28	44	33	11
ESOPHAGUS	230	184	46	171	142	29	55	38	17
STOMACH	215	117	98	114	58	56	83	48	35
COLON, RECTUM, AND ANUS	1,012	509	503	717	367	350	274	132	142

See footnotes at end of table.

TABLE 47. DEATHS FROM 113 SELECTED CAUSES, INJURY BY FIREARMS, DRUG-INDUCED DEATHS, ALCOHOL-INDUCED DEATHS, AND INJURY AT WORK BY RACE AND SEX, MARYLAND, 2004. — Continued

CAUSES OF DEATH ¹	ALL RACES			WHITE			BLACK		
	BOTH SEXES	MALE	FEMALE	BOTH SEXES	MALE	FEMALE	BOTH SEXES	MALE	FEMALE
LIVER AND INTRAHEPATIC BILE DUCTS	239	148	91	166	97	69	60	41	19
PANCREAS	599	283	316	414	199	215	165	75	90
LARYNX	74	65	9	50	43	7	24	22	2
TRACHEA, BRONCHUS AND LUNG	2,838	1,546	1,292	2,125	1,130	995	678	395	283
MELANOMA OF SKIN	146	90	56	144	89	55	1	1	0
BREAST	859	14	845	594	12	582	252	2	250
CERVIX UTERI	76	0	76	45	0	45	30	0	30
CORPUS UTERI AND OF UTERUS, PART UNSPECIFIED	147	0	147	89	0	89	55	0	55
OVARY	262	0	262	208	0	208	52	0	52
PROSTATE	558	558	0	368	368	0	184	184	0
KIDNEY AND RENAL PELVIS	204	139	65	156	108	48	42	27	15
BLADDER	219	149	70	180	127	53	36	20	16
MENINGES, BRAIN AND OTHER PARTS OF NERVOUS SYSTEM	235	125	110	195	103	92	34	19	15
LYMPHOID, HEMATOPOIETIC AND RELATED TISSUE	954	498	456	732	385	347	203	98	105
HODGKIN'S DISEASE	25	14	11	16	10	6	8	3	5
NON-HODGKIN'S LYMPHOMA	348	179	169	286	143	143	55	30	25
LEUKEMIA	370	204	166	287	160	127	76	39	37
MULTIPLE MYELOMA AND OTHER IMMUNOPROLIFERATIVE NEOPLASMS ...	211	101	110	143	72	71	64	26	38
OTHER AND UNSPECIFIED MALIGNANT NEOPLASMS OF LYMPHOID HEMATOPOIETIC AND RELATED TISSUE	0	0	0	0	0	0	0	0	0
ALL OTHER AND UNSPECIFIED MALIGNANT NEOPLASMS	1,140	554	586	847	413	434	268	132	136
IN SITU NEOPLASMS, BENIGN NEOPLASMS AND NEOPLASMS OF UNCERTAIN BEHAVIOR	232	127	105	175	91	84	54	34	20
ANEMIAS	95	41	54	49	18	31	44	23	21
DIABETES MELLITUS	1,410	694	716	888	456	432	497	225	272
NUTRITIONAL DEFICIENCIES	37	8	29	30	7	23	6	1	5
MALNUTRITION	36	7	29	29	6	23	6	1	5
OTHER NUTRITIONAL DEFICIENCIES	1	1	0	1	1	0	0	0	0
MENINGITIS	15	12	3	8	7	1	7	5	2

See footnotes at end of table.

TABLE 47. DEATHS FROM 113 SELECTED CAUSES, INJURY BY FIREARMS, DRUG-INDUCED DEATHS, ALCOHOL-INDUCED DEATHS, AND INJURY AT WORK BY RACE AND SEX, MARYLAND, 2004. — Continued

CAUSES OF DEATH ¹	ALL RACES			WHITE			BLACK		
	BOTH SEXES	MALE	FEMALE	BOTH SEXES	MALE	FEMALE	BOTH SEXES	MALE	FEMALE
PARKINSON'S DISEASE	321	187	134	280	166	114	31	14	17
ALZHEIMER'S DISEASE	905	238	667	737	192	545	157	43	114
MAJOR CARDIOVASCULAR DISEASES	14,991	7,077	7,914	10,961	5,141	5,820	3,816	1,841	1,975
DISEASES OF HEART	11,271	5,549	5,722	8,298	4,083	4,215	2,823	1,392	1,431
ACUTE RHEUMATIC FEVER AND									
RHEUMATIC HEART DISEASES	52	10	42	39	7	32	12	3	9
HYPERTENSIVE HEART DISEASE	734	390	344	432	209	223	296	177	119
HYPERTENSIVE HEART & RENAL DISEASE ..	55	19	36	23	10	13	30	9	21
ISCHEMIC HEART DISEASE	8,051	4,086	3,965	6,054	3,118	2,936	1,882	913	969
ACUTE MYOCARDIAL INFARCTION	2,737	1,383	1,354	2,061	1,068	993	634	299	335
OTHER ACUTE ISCHEMIC HEART									
DISEASE	18	8	10	16	8	8	2	0	2
OTHER FORMS OF CHRONIC ISCHEMIC									
HEART DISEASE	5,296	2,695	2,601	3,977	2,042	1,935	1,246	614	632
ATHEROSCLEROTIC									
CARDIOVASCULAR DISEASE	2,390	1,230	1,160	1,691	861	830	669	349	320
ALL OTHER FORMS OF CHRONIC									
ISCHEMIC HEART DISEASE	2,906	1,465	1,441	2,286	1,181	1,105	577	265	312
OTHER HEART DISEASES	2,379	1,044	1,335	1,750	739	1,011	603	290	313
ACUTE AND SUBACUTE									
ENDOCARDITIS	20	10	10	12	5	7	8	5	3
DISEASES OF PERICARDIUM AND									
ACUTE MYOCARDITIS	18	9	9	12	6	6	6	3	3
HEART FAILURE	698	276	422	563	207	356	132	66	66
ALL OTHER FORMS OF HEART									
DISEASE	1,643	749	894	1,163	521	642	457	216	241
ESSENTIAL (PRIMARY) HYPERTENSION AND									
HYPERTENSIVE RENAL DISEASE	474	196	278	266	103	163	200	90	110
CEREBROVASCULAR DISEASES	2,712	1,087	1,625	1,997	769	1,228	666	303	363
ATHEROSCLEROSIS	142	53	89	116	44	72	25	8	17
OTHER DISEASES OF CIRCULATORY									
SYSTEM	392	192	200	284	142	142	102	48	54
AORTIC ANEURYSM AND DISSECTION	215	118	97	168	90	78	43	26	17
OTHER DISEASES OF ARTERIES,									
ARTERIOLES, AND CAPILLARIES	177	74	103	116	52	64	59	22	37
OTHER DISORDERS OF CIRCULATORY SYSTEM	88	29	59	58	18	40	30	11	19

See footnotes at end of table.

TABLE 47. DEATHS FROM 113 SELECTED CAUSES, INJURY BY FIREARMS, DRUG-INDUCED DEATHS, ALCOHOL-INDUCED DEATHS, AND INJURY AT WORK BY RACE AND SEX, MARYLAND, 2004. — Continued

CAUSES OF DEATH ¹	ALL RACES			WHITE			BLACK		
	BOTH SEXES	MALE	FEMALE	BOTH SEXES	MALE	FEMALE	BOTH SEXES	MALE	FEMALE
INFLUENZA AND PNEUMONIA	1,123	520	603	865	398	467	243	115	128
INFLUENZA	20	7	13	18	7	11	2	0	2
PNEUMONIA	1,103	513	590	847	391	456	241	115	126
OTHER ACUTE LOWER RESPIRATORY									
INFECTIONS	4	4	0	3	3	0	1	1	0
ACUTE BRONCHITIS AND BRONCHIOLITIS	2	2	0	1	1	0	1	1	0
UNSPECIFIED ACUTE LOWER RESPIRATORY									
INFECTION	2	2	0	2	2	0	0	0	0
CHRONIC LOWER RESPIRATORY DISEASES	1,902	812	1,090	1,620	683	937	270	124	146
BRONCHITIS, CHRONIC AND UNSPECIFIED	9	2	7	7	1	6	2	1	1
EMPHYSEMA	196	85	111	173	72	101	23	13	10
ASTHMA	91	37	54	37	12	25	52	25	27
OTHER CHRONIC LOWER RESPIRATORY									
DISEASES	1,606	688	918	1,403	598	805	193	85	108
PNEUMOCONIOSES AND CHEMICAL EFFECTS	11	9	2	9	7	2	2	2	0
PNEUMONITIS DUE TO SOLIDS AND LIQUIDS	373	181	192	279	138	141	81	36	45
OTHER DISEASES OF RESPIRATORY SYSTEM	451	237	214	345	189	156	91	40	51
PEPTIC ULCER	37	13	24	33	12	21	4	1	3
DISEASES OF APPENDIX	8	5	3	6	3	3	2	2	0
HERNIA	17	4	13	11	1	10	6	3	3
CHRONIC LIVER DISEASE AND CIRRHOSIS	419	262	157	314	193	121	100	69	31
ALCOHOLIC LIVER DISEASE	143	96	47	107	70	37	36	26	10
OTHER CHRONIC LIVER DISEASE AND									
CIRRHOSIS	276	166	110	207	123	84	64	43	21
CHOLELITHIASES AND OTHER DISORDERS OF									
THE GALLBLADDER	57	26	31	43	21	22	12	4	8
NEPHRITIS, NEPHROTIC SYNDROME AND									
NEPHROSIS	692	335	357	436	208	228	244	124	120

See footnotes at end of table.

TABLE 47. DEATHS FROM 113 SELECTED CAUSES, INJURY BY FIREARMS, DRUG-INDUCED DEATHS, ALCOHOL-INDUCED DEATHS, AND INJURY AT WORK BY RACE AND SEX, MARYLAND, 2004. — Continued

CAUSES OF DEATH ¹	ALL RACES			WHITE			BLACK		
	BOTH SEXES	MALE	FEMALE	BOTH SEXES	MALE	FEMALE	BOTH SEXES	MALE	FEMALE
ACUTE AND RAPIDLY PROGRESSIVE NEPHRITIC AND NEPHROTIC SYNDROME	3	2	1	3	2	1	0	0	0
CHRONIC GLOMERULONEPHRITIS, NEPHRITIS AND NEPHRITIS NOT SPECIFIED AS ACUTE OR CHRONIC, AND RENAL SCLEROSIS UNSPECIFIED	9	4	5	5	2	3	4	2	2
RENAL FAILURES	677	328	349	427	204	223	238	121	117
OTHER DISORDERS OF KIDNEY	3	1	2	1	0	1	2	1	1
INFECTIONS OF KIDNEY	9	4	5	8	4	4	1	0	1
HYPERPLASIA OF PROSTATE	11	11	0	10	10	0	0	0	0
INFLAMMATORY DISEASES OF FEMALE PELVIC ORGANS	0	0	0	0	0	0	0	0	0
PREGNANCY, CHILDBIRTH, AND THE PUERPERIUM	11	0	11	5	0	5	6	0	6
PREGNANCY WITH ABORTIVE OUTCOME	0	0	0	0	0	0	0	0	0
OTHER COMPLICATIONS OF PREGNANCY, CHILDBIRTH, AND THE PUERPERIUM	11	0	11	5	0	5	6	0	6
CERTAIN CONDITIONS ORIGINATING IN THE PERINATAL PERIOD	402	218	184	135	75	60	255	139	116
CONGENITAL MALFORMATIONS, DEFORMATIONS AND CHROMOSOMAL ABNORMALITIES	159	74	85	104	42	62	49	29	20
SYMPTOMS, SIGNS, AND ABNORMAL CLINICAL AND LABORATORY FINDINGS, NOT ELSEWHERE CLASSIFIED ²	239	142	97	127	63	64	108	75	33
ALL OTHER DISEASES (RESIDUAL)	3,901	1,553	2,348	2,832	1,061	1,771	1,006	455	551
ACCIDENTS	1,400	940	460	966	637	329	395	279	116
TRANSPORT ACCIDENTS	741	540	201	499	362	137	217	162	55
MOTOR VEHICLE ACCIDENTS	667	483	184	447	322	125	198	147	51
OTHER LAND TRANSPORT ACCIDENTS	52	39	13	39	31	8	10	6	4
WATER, AIR AND SPACE, AND OTHER AND UNSPECIFIED TRANSPORT ACCIDENTS AND THEIR SEQUELAE	22	18	4	13	9	4	9	9	0

See footnotes at end of table.

TABLE 47. DEATHS FROM 113 SELECTED CAUSES, INJURY BY FIREARMS, DRUG-INDUCED DEATHS, ALCOHOL-INDUCED DEATHS, AND INJURY AT WORK BY RACE AND SEX, MARYLAND, 2004. — Continued

CAUSES OF DEATH ¹	ALL RACES			WHITE			BLACK		
	BOTH SEXES	MALE	FEMALE	BOTH SEXES	MALE	FEMALE	BOTH SEXES	MALE	FEMALE
NONTRANSPORT ACCIDENTS	659	400	259	467	275	192	178	117	61
FALLS	324	183	141	252	138	114	64	39	25
DISCHARGE OF FIREARMS	9	9	0	5	5	0	4	4	0
DROWNING AND SUBMERSION	49	37	12	34	28	6	12	8	4
EXPOSURE TO SMOKE, FIRE AND FLAMES	70	40	30	32	16	16	38	24	14
POISONING AND EXPOSURE TO NOXIOUS SUBSTANCES	37	23	14	20	12	8	17	11	6
OTHER AND UNSPECIFIED NONTRANSPORT ACCIDENTS AND THEIR SEQUELAE	170	108	62	124	76	48	43	31	12
INTENTIONAL SELF-HARM (SUICIDE)	492	399	93	411	331	80	68	59	9
BY DISCHARGE OF FIREARMS	248	222	26	212	188	24	33	31	2
BY OTHER AND UNSPECIFIED MEANS AND THEIR SEQUELAE	244	177	67	199	143	56	35	28	7
ASSAULT (HOMICIDE)	537	458	79	113	77	36	419	377	42
BY DISCHARGE OF FIREARMS	389	354	35	47	32	15	340	320	20
BY OTHER AND UNSPECIFIED MEANS AND THEIR SEQUELAE	148	104	44	66	45	21	79	57	22
LEGAL INTERVENTION	9	9	0	4	4	0	5	5	0
EVENTS OF UNDETERMINED INTENT	622	427	195	395	274	121	221	150	71
DISCHARGE OF FIREARMS	1	1	0	0	0	0	1	1	0
OTHER AND UNSPECIFIED EVENTS AND THEIR SEQUELAE	621	426	195	395	274	121	220	149	71
OPERATIONS OF WAR AND THEIR SEQUELAE	0	0	0	0	0	0	0	0	0
COMPLICATIONS OF MEDICAL/SURGICAL CARE	69	33	36	48	26	22	21	7	14
INJURY BY FIREARMS	654	593	61	267	228	39	382	360	22
DRUG-INDUCED DEATHS	708	474	234	453	301	152	247	169	78
ALCOHOL-INDUCED DEATHS	273	194	79	201	140	61	69	51	18
INJURY AT WORK	71	62	9	55	49	6	14	12	2

¹ ICD-10 codes appear on page xiv.

² Includes Sudden Infant Death Syndrome.

TABLE 48. DEATHS FROM SELECTED CAUSES BY REGION AND POLITICAL SUBDIVISION, MARYLAND, 2004.¹

REGION AND POLITICAL SUBDIVISION	ALL CAUSES OF DEATH	TUBERCULOSIS	SEPTICEMIA	HUMAN IMMUNO-DEFICIENCY VIRUS (HIV) DISEASE
MARYLAND	43,157	15	1061	551
NORTHWEST AREA	3,957	1	74	13
GARRETT	319	0	4	0
ALLEGANY	898	0	22	0
WASHINGTON	1,352	1	15	8
FREDERICK	1,388	0	33	5
BALTIMORE METRO AREA	22,367	7	620	394
BALTIMORE CITY	7,322	7	267	317
BALTIMORE CO	7,379	0	183	48
ANNE ARUNDEL	3,494	0	76	15
CARROLL	1,234	0	34	2
HOWARD	1,231	0	23	4
HARFORD	1,707	0	37	8
NATIONAL CAPITAL AREA	10,761	7	263	118
MONTGOMERY	5,491	3	140	17
PRINCE GEORGE'S	5,270	4	123	101
SOUTHERN AREA	2,045	0	46	11
CALVERT	577	0	9	3
CHARLES	871	0	21	5
SAINT MARY'S	597	0	16	3
EASTERN SHORE AREA	4,027	0	58	15
CECIL	727	0	12	1
KENT	264	0	4	0
QUEEN ANNE'S	367	0	5	0
CAROLINE	302	0	7	0
TALBOT	407	0	3	3
DORCHESTER	348	0	4	3
WICOMICO	820	0	8	4
SOMERSET	258	0	4	2
WORCESTER	534	0	11	2

See footnotes at end of table.

TABLE 48. DEATHS FROM SELECTED CAUSES BY REGION AND POLITICAL SUBDIVISION, MARYLAND, 2004.¹ — Continued

REGION AND POLITICAL SUBDIVISION	MALIGNANT NEOPLASMS							
	TOTAL MALIGNANT NEOPLASMS	MALIGNANT NEOPLASMS OF STOMACH	MALIGNANT NEOPLASMS OF COLON, RECTUM AND ANUS	MALIGNANT NEOPLASMS OF PANCREAS	MALIGNANT NEOPLASMS OF TRACHEA, BRONCHUS AND LUNG	MALIGNANT NEOPLASMS OF BREAST	MALIGNANT NEOPLASMS OF CERVIX UTERI, CORPUS UTERI AND OVARY	MALIGNANT NEOPLASMS OF PROSTATE
MARYLAND	10,146	215	1,012	599	2,838	859	485	558
NORTHWEST AREA	950	13	99	57	253	77	50	58
GARRETT	70	1	3	2	19	5	5	6
ALLEGANY	181	2	18	10	57	19	6	12
WASHINGTON	330	8	34	21	98	20	20	16
FREDERICK	369	2	44	24	79	33	19	24
BALTIMORE METRO AREA	5,122	101	513	310	1,494	425	236	272
BALTIMORE CITY	1,498	31	156	86	454	129	66	76
BALTIMORE CO	1,711	45	161	108	487	137	78	103
ANNE ARUNDEL	900	13	99	49	280	69	44	45
CARROLL	288	0	36	21	78	24	11	12
HOWARD	305	7	28	18	75	28	13	13
HARFORD	420	5	33	28	120	38	24	23
NATIONAL CAPITAL AREA	2,525	69	245	159	596	246	141	146
MONTGOMERY	1,345	38	126	84	282	124	73	78
PRINCE GEORGE'S	1,180	31	119	75	314	122	68	68
SOUTHERN AREA	540	15	56	24	170	41	19	34
CALVERT	141	7	17	8	43	12	3	13
CHARLES	222	5	20	10	73	20	7	16
SAINT MARY'S	177	3	19	6	54	9	9	5
EASTERN SHORE AREA	1,009	17	99	49	325	70	39	48
CECIL	187	3	20	2	55	13	8	6
KENT	67	2	6	4	22	5	2	4
QUEEN ANNE'S	92	4	8	6	27	7	1	6
CAROLINE	78	0	9	5	29	8	4	1
TALBOT	96	1	7	6	30	6	2	6
DORCHESTER	65	0	9	7	22	7	4	2
WICOMICO	199	3	19	8	72	9	12	9
SOMERSET	65	1	6	4	24	4	2	3
WORCESTER	160	3	15	7	44	11	4	11

See footnotes at end of table.

TABLE 48. DEATHS FROM SELECTED CAUSES BY REGION AND POLITICAL SUBDIVISION, MARYLAND, 2004.¹ — Continued

REGION AND POLITICAL SUBDIVISION	MALIGNANT NEOPLASMS				DIABETES MELLITUS	ALZHEIMER'S DISEASE	MAJOR CARDIOVASCULAR DISEASES
	MALIGNANT NEOPLASMS OF URINARY TRACT	NON-HODGKIN'S LYMPHOMA	LEUKEMIA	OTHER MALIGNANT NEOPLASMS			TOTAL MAJOR CARDIOVASCULAR DISEASES
MARYLAND	434	348	370	2,428	1,410	905	14,991
NORTHWEST AREA	35	32	31	245	143	102	1,520
GARRETT	3	2	2	22	17	8	139
ALLEGANY	4	8	5	40	29	23	369
WASHINGTON	16	14	8	75	68	30	498
FREDERICK	12	8	16	108	29	41	514
BALTIMORE METRO AREA	223	179	168	1,201	699	438	7,629
BALTIMORE CITY	65	38	39	358	247	78	2,377
BALTIMORE CO	72	63	56	401	214	176	2,625
ANNE ARUNDEL	41	35	29	196	133	76	1,126
CARROLL	13	10	14	69	21	41	454
HOWARD	15	14	14	80	40	29	435
HARFORD	17	19	16	97	44	38	612
NATIONAL CAPITAL AREA	108	89	121	605	375	223	3,722
MONTGOMERY	59	60	74	347	153	128	1,883
PRINCE GEORGE'S	49	29	47	258	222	95	1,839
SOUTHERN AREA	22	20	18	121	65	30	682
CALVERT	5	3	7	23	14	10	196
CHARLES	9	8	5	49	32	12	296
SAINT MARY'S	8	9	6	49	19	8	190
EASTERN SHORE AREA	46	28	32	256	128	112	1,438
CECIL	9	8	8	55	14	13	245
KENT	1	1	2	18	3	14	93
QUEEN ANNE'S	5	4	3	21	11	18	117
CAROLINE	2	3	4	13	9	7	99
TALBOT	4	1	4	29	13	9	155
DORCHESTER	4	0	0	10	10	1	154
WICOMICO	8	3	6	50	37	24	299
SOMERSET	5	1	1	14	7	7	108
WORCESTER	8	7	4	46	24	19	168

See footnotes at end of table.

TABLE 48. DEATHS FROM SELECTED CAUSES BY REGION AND POLITICAL SUBDIVISION, MARYLAND, 2004.¹ — Continued

REGION AND POLITICAL SUBDIVISION	MAJOR CARDIOVASCULAR DISEASES							
	DISEASES OF HEART				ESSENTIAL HYPERTENSION AND HYPERTENSIVE RENAL DISEASE	CEREBRO-VASCULAR DISEASES	ATHERO-SCLEROSIS	OTHER DISEASES OF CIRCULATORY SYSTEM
	TOTAL DISEASES OF THE HEART	HYPERTENSIVE HEART DISEASE	ISCHEMIC HEART DISEASE	OTHER DISEASES OF HEART				
MARYLAND	11,271	789	8,051	2,431	474	2,712	142	392
NORTHWEST AREA	1,161	77	833	251	35	266	21	37
GARRETT	114	2	92	20	2	19	1	3
ALLEGANY	300	12	222	66	9	51	4	5
WASHINGTON	356	24	252	80	14	104	12	12
FREDERICK	391	39	267	85	10	92	4	17
BALTIMORE METRO AREA	5,668	418	4,066	1,184	221	1,480	61	199
BALTIMORE CITY	1,838	190	1,275	373	85	387	12	55
BALTIMORE CO	1,900	105	1,401	394	73	551	27	74
ANNE ARUNDEL	796	54	543	199	42	253	5	30
CARROLL	338	20	253	65	2	84	14	16
HOWARD	322	15	239	68	7	90	3	13
HARFORD	474	34	355	85	12	115	0	11
NATIONAL CAPITAL AREA	2,796	210	1,931	655	154	644	33	95
MONTGOMERY	1,376	65	956	355	74	371	17	45
PRINCE GEORGE'S	1,420	145	975	300	80	273	16	50
SOUTHERN AREA	513	31	372	110	30	105	15	19
CALVERT	148	5	112	31	10	31	1	6
CHARLES	217	18	136	63	11	47	12	9
SAINT MARY'S	148	8	124	16	9	27	2	4
EASTERN SHORE AREA	1,133	53	849	231	34	217	12	42
CECIL	198	16	148	34	8	27	2	10
KENT	68	1	49	18	1	18	0	6
QUEEN ANNE'S	86	5	59	22	4	21	2	4
CAROLINE	73	3	52	18	1	22	1	2
TALBOT	101	6	77	18	8	35	6	5
DORCHESTER	122	4	86	32	3	23	1	5
WICOMICO	247	9	187	51	5	43	0	4
SOMERSET	101	2	89	10	0	7	0	0
WORCESTER	137	7	102	28	4	21	0	6

See footnotes at end of table.

TABLE 48. DEATHS FROM SELECTED CAUSES BY REGION AND POLITICAL SUBDIVISION, MARYLAND, 2004.¹ — Continued

REGION AND POLITICAL SUBDIVISION	INFLUENZA AND PNEUMONIA	CHRONIC LOWER RESPIRATORY DISEASES	PEPTIC ULCER	CHRONIC LIVER DISEASE AND CIRRHOSIS	NEPHRITIS, NEPHROTIC SYNDROME AND NEPHROSIS	PREGNANCY, CHILDBIRTH, AND THE PUERPERIUM	CERTAIN CONDITIONS ORIGINATING IN THE PERINATAL PERIOD	CONGENITAL ABNORMALITIES
MARYLAND	1,123	1,902	37	419	692	11	402	159
NORTHWEST AREA	81	232	2	38	64	1	13	17
GARRETT	7	17	0	2	4	0	0	3
ALLEGANY	15	60	1	12	14	0	3	5
WASHINGTON	31	85	0	12	34	1	2	0
FREDERICK	28	70	1	12	12	0	8	9
BALTIMORE METRO AREA	562	1,005	22	234	368	7	164	78
BALTIMORE CITY	176	262	2	98	144	2	66	24
BALTIMORE CO	191	346	6	69	119	2	40	19
ANNE ARUNDEL	92	188	2	35	56	1	29	15
CARROLL	25	79	3	7	13	0	2	2
HOWARD	34	48	3	8	8	1	19	10
HARFORD	44	82	6	17	28	1	8	8
NATIONAL CAPITAL AREA	328	346	7	85	173	2	173	49
MONTGOMERY	204	200	4	35	86	1	70	27
PRINCE GEORGE'S	124	146	3	50	87	1	103	22
SOUTHERN AREA	49	113	2	27	21	0	24	7
CALVERT	14	42	1	6	3	0	3	1
CHARLES	28	44	1	14	6	0	12	3
SAINT MARY'S	7	27	0	7	12	0	9	3
EASTERN SHORE AREA	103	206	4	35	66	1	28	8
CECIL	11	51	1	6	7	0	2	1
KENT	4	10	1	3	7	0	0	0
QUEEN ANNE'S	14	17	1	3	10	0	4	1
CAROLINE	11	14	0	4	3	0	0	0
TALBOT	12	22	0	2	6	0	1	1
DORCHESTER	4	16	0	4	7	1	1	1
WICOMICO	27	43	0	6	14	0	14	0
SOMERSET	6	11	0	2	3	0	4	1
WORCESTER	14	22	1	5	9	0	2	3

See footnotes at end of table.

TABLE 48. DEATHS FROM SELECTED CAUSES BY REGION AND POLITICAL SUBDIVISION, MARYLAND, 2004.¹ — Continued

REGION AND POLITICAL SUBDIVISION	SUDDEN INFANT DEATH SYNDROME	SYMPTOMS, SIGNS AND ABNORMAL CLINICAL AND LAB FINDINGS ²	ALL OTHER DISEASES (RESIDUAL)	EXTERNAL CAUSES				
				ACCIDENTS		INTENTIONAL SELF-HARM (SUICIDE)	ASSAULT (HOMICIDE)	ALL OTHER EXTERNAL CAUSES
				MOTOR VEHICLE ACCIDENTS	ALL OTHER ACCIDENTS			
MARYLAND	65	174	6,033	667	733	492	537	631
NORTHWEST AREA	1	11	481	63	59	51	7	33
GARRETT	0	0	31	7	3	5	1	1
ALLEGANY	0	0	121	11	6	15	1	10
WASHINGTON	0	3	163	21	20	18	3	9
FREDERICK	1	8	166	24	30	13	2	13
BALTIMORE METRO AREA	40	67	3,258	276	362	237	336	441
BALTIMORE CITY	21	20	999	59	124	33	263	238
BALTIMORE CO	9	26	1,175	86	105	91	41	96
ANNE ARUNDEL	7	12	493	62	50	48	23	55
CARROLL	1	2	175	20	27	21	1	16
HOWARD	1	3	176	21	27	20	4	12
HARFORD	1	4	240	28	29	24	4	24
NATIONAL CAPITAL AREA	19	71	1,507	201	202	110	169	86
MONTGOMERY	4	24	880	78	89	59	23	38
PRINCE GEORGE'S	15	47	627	123	113	51	146	48
SOUTHERN AREA	2	15	263	45	38	32	12	21
CALVERT	0	5	71	21	16	13	2	6
CHARLES	1	5	108	18	16	12	6	9
SAINT MARY'S	1	5	84	6	6	7	4	6
EASTERN SHORE AREA	3	10	524	82	72	62	13	50
CECIL	0	3	99	18	18	16	3	19
KENT	0	0	42	8	4	3	0	1
QUEEN ANNE'S	0	1	46	7	9	4	1	6
CAROLINE	0	0	39	13	12	3	1	2
TALBOT	0	2	63	5	6	8	0	0
DORCHESTER	1	1	49	5	9	8	2	2
WICOMICO	0	3	92	14	10	12	5	9
SOMERSET	2	0	28	4	0	2	0	2
WORCESTER	0	0	66	8	4	6	1	9

¹ ICD-10 codes appear on page xiv.

² Excludes Sudden Infant Death Syndrome.

TABLE 49. DEATH RATES* FOR THE TEN LEADING CAUSES BY REGION, AND POLITICAL SUBDIVISION, MARYLAND, 2004.**

REGION AND POLITICAL SUBDIVISION	ALL CAUSES OF DEATH	DISEASES OF THE HEART	MALIGNANT NEOPLASMS	CEREBRO-VASCULAR DISEASE	CHRONIC LOWER RESPIRATORY DISEASES	DIABETES MELLITUS	ACCIDENTS	INFLUENZA AND PNEUMONIA	SEPTICEMIA	ALZHEIMER'S DISEASE	NEPHRITIS, NEPHROTIC SYNDROME & NEPHROSIS
MARYLAND.....	776.5	202.8	182.5	48.8	34.2	25.4	25.2	20.2	19.1	16.3	12.5
NORTHWEST AREA.....	857.8	251.7	206.0	57.7	50.3	31.0	26.4	17.6	16.0	22.1	13.9
GARRETT.....	1059.0	378.4	232.4	***	***	***	***	***	***	***	***
ALLEGANY.....	1215.6	406.1	245.0	69.0	81.2	39.3	***	***	29.8	31.1	***
WASHINGTON.....	968.3	255.0	236.3	74.5	60.9	48.7	29.4	22.2	***	21.5	24.4
FREDERICK.....	637.7	179.6	169.5	42.3	32.2	13.3	24.8	12.9	15.2	18.8	***
BALTIMORE METRO AREA.....	862.2	218.5	197.4	57.1	38.7	26.9	24.6	21.7	23.9	16.9	14.2
BALTIMORE CITY.....	1150.8	288.9	235.4	60.8	41.2	38.8	28.8	27.7	42.0	12.3	22.6
BALTIMORE COUNTY.....	945.0	243.3	219.1	70.6	44.3	27.4	24.5	24.5	23.4	22.5	15.2
ANNE ARUNDEL.....	687.0	156.5	177.0	49.7	37.0	26.2	22.0	18.1	14.9	14.9	11.0
CARROLL.....	742.7	203.4	173.3	50.6	47.5	12.6	28.3	15.0	20.5	24.7	***
HOWARD.....	461.5	120.7	114.3	33.7	18.0	15.0	18.0	12.7	8.6	10.9	***
HARFORD.....	724.6	201.2	178.3	48.8	34.8	18.7	24.2	18.7	15.7	16.1	11.9
NATIONAL CAPITAL AREA.....	609.8	158.4	143.1	36.5	19.6	21.3	22.8	18.6	14.9	12.6	9.8
MONTGOMERY.....	595.8	149.3	145.9	40.3	21.7	16.6	18.1	22.1	15.2	13.9	9.3
PRINCE GEORGE'S.....	625.2	168.5	140.0	32.4	17.3	26.3	28.0	14.7	14.6	11.3	10.3
SOUTHERN AREA.....	644.7	161.7	170.2	33.1	35.6	20.5	26.2	15.4	14.5	9.5	6.6
CALVERT.....	667.3	171.1	163.1	35.8	48.6	***	42.8	***	***	***	***
CHARLES.....	641.4	159.8	163.5	34.6	32.4	23.6	25.0	20.6	15.5	***	***
SAINT MARY'S.....	628.9	155.9	186.5	28.4	28.4	***	***	***	***	***	***
EASTERN SHORE AREA.....	957.0	269.3	239.8	51.6	49.0	30.4	36.6	24.5	13.8	26.6	15.7
CECIL.....	761.0	207.3	195.8	28.3	53.4	***	37.7	***	***	***	***
KENT.....	1348.2	347.3	342.2	***	***	***	***	***	***	***	***
QUEEN ANNE'S.....	814.1	190.8	204.1	46.6	***	***	***	***	***	***	***
CAROLINE.....	972.4	235.0	251.1	70.8	***	***	80.5	***	***	***	***
TALBOT.....	1162.3	288.4	274.2	100.0	62.8	***	***	***	***	***	***
DORCHESTER.....	1125.8	394.7	210.3	74.4	***	***	***	***	***	***	***
WICOMICO.....	923.6	278.2	224.1	48.4	48.4	41.7	27.0	30.4	***	27.0	***
SOMERSET.....	997.6	390.5	251.3	***	***	***	***	***	***	***	***
WORCESTER.....	1090.4	279.7	326.7	42.9	44.9	49.0	24.5	28.6	***	***	***

*Death rates are per 100,000 population.

**ICD-10 codes appear on page xiv.

*** Death rates not calculated for jurisdictions with fewer than 20 deaths.

TABLE 50. AGE-ADJUSTED* DEATH RATES*** FOR THE TEN LEADING CAUSES BY REGION AND POLITICAL SUBDIVISION, MARYLAND, 2002-2004.**

REGION AND POLITICAL SUBDIVISION	ALL CAUSES OF DEATH	DISEASES OF THE HEART	MALIGNANT NEOPLASMS	CEREBRO-VASCULAR DISEASE	CHRONIC LOWER RESPIRATORY DISEASES	DIABETES MELLITUS	ACCIDENTS	INFLUENZA AND PNEUMONIA	SEPTICEMIA	ALZHEIMER'S DISEASE	NEPHRITIS, NEPHROTIC SYNDROME & NEPHROSIS
MARYLAND.....	839.6	227.7	194.4	53.8	38.1	27.9	25.7	22.5	20.3	17.5	12.3
NORTHWEST AREA.....	836.8	250.0	195.3	58.9	50.8	29.5	25.8	20.1	13.2	17.8	11.9
GARRETT.....	880.4	287.0	187.4	56.4	54.5	****	****	****	****	****	****
ALLEGANY.....	874.1	285.3	200.1	58.2	54.9	24.4	****	****	18.4	****	****
WASHINGTON.....	868.3	237.3	202.3	59.8	55.6	42.1	28.6	25.1	****	12.7	17.4
FREDERICK.....	797.5	235.5	192.4	59.9	43.9	19.1	25.9	18.4	12.8	27.4	****
BALTIMORE METRO AREA...	906.3	237.6	207.2	59.2	40.4	28.8	24.4	23.9	25.2	18.0	13.7
BALTIMORE CITY.....	1,197.1	300.1	251.4	63.5	42.7	40.4	31.1	27.8	44.3	12.9	22.9
BALTIMORE COUNTY.....	832.4	217.5	198.2	58.7	37.7	23.0	22.1	23.0	21.4	18.2	10.9
ANNE ARUNDEL.....	842.2	222.3	200.4	59.4	45.8	32.3	23.4	24.0	18.2	21.4	11.2
CARROLL.....	821.8	230.5	194.4	53.5	46.2	21.3	24.2	20.6	15.7	35.3	****
HOWARD.....	724.6	195.6	156.5	59.5	33.2	26.9	16.6	22.0	16.2	16.8	****
HARFORD.....	845.8	249.0	197.0	59.0	40.5	23.0	26.7	22.6	16.1	17.2	12.2
NATIONAL CAPITAL AREA...	720.1	197.8	166.2	44.6	25.7	25.0	23.8	22.3	17.2	14.8	10.4
MONTGOMERY.....	606.2	159.0	147.0	40.1	24.3	18.1	18.1	21.3	14.3	13.8	8.2
PRINCE GEORGE'S.....	873.9	256.8	193.5	49.6	27.3	35.6	30.1	23.3	21.5	16.6	13.7
SOUTHERN AREA.....	880.0	242.1	218.0	50.2	52.8	29.9	34.5	18.6	16.6	15.8	11.3
CALVERT.....	854.3	232.4	220.2	51.4	57.1	****	36.9	****	****	****	****
CHARLES.....	925.9	256.3	222.4	53.6	48.9	37.1	33.2	****	****	****	****
SAINT MARY'S.....	846.2	234.3	212.2	44.7	52.9	****	33.8	****	****	****	****
EASTERN SHORE AREA.....	859.0	242.7	206.9	49.0	44.7	29.9	34.4	20.9	13.6	23.1	11.7
CECIL.....	908.7	262.1	208.2	40.3	63.5	30.4	42.4	****	****	****	****
KENT.....	833.7	200.1	199.8	72.3	****	****	****	****	****	****	****
QUEEN ANNE'S.....	822.3	204.5	193.2	56.1	****	****	****	****	****	****	****
CAROLINE.....	934.9	224.4	226.7	****	****	****	****	****	****	****	****
TALBOT.....	723.9	176.2	181.8	65.1	****	****	****	****	****	****	****
DORCHESTER.....	936.1	301.4	210.5	48.3	****	****	****	****	****	****	****
WICOMICO.....	895.2	276.1	210.1	41.4	47.0	36.9	31.0	22.9	****	****	****
SOMERSET.....	1,015.6	360.9	263.8	****	****	****	****	****	****	****	****
WORCESTER.....	788.2	215.3	205.8	40.0	33.5	31.5	****	****	****	****	****

*Adjusted to the projected 2000 population by the direct method. These rates should only be compared with other rates age-adjusted to the projected 2000 population.

**ICD-10 codes appear on page xiv.

***Per 100,000 population.

**** Age-adjusted death rates not calculated for jurisdictions with an average of fewer than 20 deaths.

TABLE 51. NUMBER OF DEATHS AMONG CHILDREN AND ADOLESCENTS AGES 1-19 BY AGE GROUP, REGION AND POLITICAL SUBDIVISION, MARYLAND, 2004.

REGION AND POLITICAL SUBDIVISION	1-19	1-4	5-9	10-14	15-17	18-19
MARYLAND	496	92	56	84	142	122
NORTHWEST AREA	32	9	1	4	12	6
GARRETT	2	2	0	0	0	0
ALLEGANY	4	0	0	1	3	0
WASHINGTON	9	3	0	1	5	0
FREDERICK	17	4	1	2	4	6
BALTIMORE METRO AREA	232	48	26	39	63	56
BALTIMORE CITY	99	22	11	14	28	24
BALTIMORE CO	45	8	7	9	10	11
ANNE ARUNDEL	34	7	4	5	11	7
CARROLL	18	2	2	4	3	7
HOWARD	19	4	1	5	6	3
HARFORD	17	5	1	2	5	4
NATIONAL CAPITAL AREA	159	27	21	23	45	43
MONTGOMERY	54	10	3	9	19	13
PRINCE GEORGE'S	105	17	18	14	26	30
SOUTHERN AREA	32	6	5	10	8	3
CALVERT	12	4	0	3	4	1
CHARLES	11	1	2	3	3	2
SAINT MARY'S	9	1	3	4	1	0
EASTERN SHORE AREA	41	2	3	8	14	14
CECIL	12	1	1	1	4	5
KENT	2	0	0	1	1	0
QUEEN ANNE'S	6	0	1	2	2	1
CAROLINE	5	0	0	0	2	3
TALBOT	0	0	0	0	0	0
DORCHESTER	2	0	0	0	1	1
WICOMICO	9	1	0	2	3	3
SOMERSET	1	0	1	0	0	0
WORCESTER	4	0	0	2	1	1

**TABLE 52. DEATHS OCCURRING IN INSTITUTIONS BY RACE, REGION, AND POLITICAL SUBDIVISION,
MARYLAND, 2004.**

REGION AND POLITICAL SUBDIVISION	NUMBER OF DEATHS OCCURRING IN HOSPITALS			NUMBER OF DEATHS OCCURRING IN NURSING HOMES			PERCENT OF ALL DEATHS OCCURRING IN HOSPITALS AND NURSING HOMES		
	ALL RACES ¹	WHITE	BLACK	ALL RACES ¹	WHITE	BLACK	ALL RACES ¹	WHITE	BLACK
MARYLAND	19,306	12,618	6,323	8,829	6,927	1,812	65.2	63.6	69.4
NORTHWEST AREA	1,694	1,609	79	1,022	990	31	68.6	68.7	67.5
GARRETT	130	129	1	78	77	1	65.2	65.2	100.0
ALLEGANY	451	438	13	225	219	6	75.3	75.1	82.6
WASHINGTON	578	550	27	381	375	5	70.9	71.1	65.3
FREDERICK	535	492	38	338	319	19	62.9	62.8	64.0
BALTIMORE METRO AREA	10,624	6,547	3,937	4,307	3,337	945	66.8	63.6	74.0
BALTIMORE CITY	4,244	1,279	2,941	1,113	480	630	73.2	68.4	75.7
BALTIMORE CO	3,090	2,473	560	1,691	1,507	171	64.8	63.6	71.4
ANNE ARUNDEL	1,540	1,283	238	628	551	76	62.0	61.0	68.4
CARROLL	478	459	16	319	307	11	64.6	64.5	69.2
HOWARD	522	395	95	230	188	35	61.1	59.4	68.1
HARFORD	750	658	87	326	304	22	63.0	62.8	66.5
NATIONAL CAPITAL AREA	4,501	2,526	1,770	2,098	1,439	597	61.3	61.6	60.9
MONTGOMERY	2,228	1,721	360	1,229	1,038	143	63.0	62.1	68.8
PRINCE GEORGE'S	2,273	805	1,410	869	401	454	59.6	60.7	59.1
SOUTHERN AREA	742	538	195	424	340	83	57.0	55.3	63.5
CALVERT	224	171	51	100	82	18	56.2	53.7	67.0
CHARLES	341	229	105	184	136	47	60.3	58.9	63.9
SAINT MARY'S	177	138	39	140	122	18	53.1	52.2	58.8
EASTERN SHORE AREA	1,745	1,398	342	978	821	156	67.6	65.8	77.1
CECIL	313	295	17	129	124	5	60.8	60.1	78.6
KENT	118	94	24	91	74	17	79.2	77.1	89.1
QUEEN ANNE'S	156	129	27	82	73	9	64.9	63.3	75.0
CAROLINE	117	89	28	82	73	9	65.9	65.1	69.8
TALBOT	171	139	32	106	88	18	68.1	65.8	80.6
DORCHESTER	177	131	45	78	57	21	73.3	70.7	81.5
WICOMICO	339	246	91	232	184	47	69.6	67.2	78.0
SOMERSET	110	72	38	64	52	12	67.4	67.0	68.5
WORCESTER	244	203	40	114	96	18	67.0	65.7	74.4

¹ Includes races categorized as 'other'.

TABLE 53. DEATHS BY PLACE OF RESIDENCE AND PLACE OF OCCURRENCE BY RACE, REGION AND POLITICAL SUBDIVISION, MARYLAND, 2004.

REGION AND POLITICAL SUBDIVISION	DEATHS BY AREA OF RESIDENCE			DEATHS WITHIN MARYLAND BY AREA OF OCCURRENCE		
	ALL RACES ¹	WHITE	BLACK	ALL RACES ¹	WHITE	BLACK
MARYLAND	43,157	30,717	11,726	40,517	29,174	10,705
NORTHWEST AREA	3,957	3,783	163	3,693	3,536	149
GARRETT	319	316	2	285	282	2
ALLEGANY	898	875	23	834	812	22
WASHINGTON	1,352	1,301	49	1,281	1,231	48
FREDERICK	1,388	1,291	89	1,293	1,211	77
BALTIMORE METRO AREA	22,367	15,537	6,593	21,931	15,193	6,511
BALTIMORE CITY	7,322	2,570	4,716	7,250	2,536	4,678
BALTIMORE CO	7,379	6,257	1,024	7,270	6,162	1,012
ANNE ARUNDEL	3,494	3,009	459	3,377	2,917	434
CARROLL	1,234	1,188	39	1,180	1,135	39
HOWARD	1,231	981	191	1,191	952	186
HARFORD	1,707	1,532	164	1,663	1,491	162
NATIONAL CAPITAL AREA	10,761	6,434	3,886	9,238	5,834	3,024
MONTGOMERY	5,491	4,446	731	4,996	4,071	644
PRINCE GEORGE'S	5,270	1,988	3,155	4,242	1,763	2,380
SOUTHERN AREA	2,045	1,589	438	1,822	1,419	386
CALVERT	577	471	103	523	427	94
CHARLES	871	620	238	783	560	210
SAINT MARY'S	597	498	97	516	432	82
EASTERN SHORE AREA	4,027	3,374	646	3,833	3,192	635
CECIL	727	697	28	641	613	26
KENT	264	218	46	256	211	45
QUEEN ANNE'S	367	319	48	348	301	47
CAROLINE	302	249	53	278	229	49
TALBOT	407	345	62	394	332	62
DORCHESTER	348	266	81	341	260	80
WICOMICO	820	640	177	798	619	176
SOMERSET	258	185	73	256	183	73
WORCESTER	534	455	78	521	444	77

¹ Includes races categorized as 'other'.

TABLE 54. DEATHS TO RESIDENTS OF MARYLAND BY AREA OF OCCURRENCE, MARYLAND, 2004.

REGION AND POLITICAL SUBDIVISION	ALL AREAS OF OCCURRENCE	STATE OF MARYLAND				DISTRICT OF COLUMBIA	OTHER STATES AND COUNTRIES
		STATE TOTALS	MD. COUNTY SAME AS RESIDENCE	MD. COUNTY OTHER THAN RESIDENCE	BALTIMORE CITY		
MARYLAND	43,157	40,517	26,538	4,466	9,513	1,504	1,136
NORTHWEST AREA	3,957	3,693	3,383	221	89	40	224
GARRETT	319	285	227	53	5	0	34
ALLEGANY	898	834	805	19	10	3	61
WASHINGTON	1,352	1,281	1,199	48	34	8	63
FREDERICK	1,388	1,293	1,152	101	40	29	66
BALTIMORE METRO AREA	22,367	21,931	10,781	2,238	8,912	80	356
BALTIMORE CITY	7,322	7,250	0	1,033	6,217	8	64
BALTIMORE COUNTY	7,379	7,270	5,162	291	1,817	7	102
ANNE ARUNDEL	3,494	3,377	2,684	261	432	46	71
CARROLL	1,234	1,180	928	162	90	3	51
HOWARD	1,231	1,191	771	240	180	13	27
HARFORD	1,707	1,663	1,236	251	176	3	41
NATIONAL CAPITAL AREA	10,761	9,238	8,037	957	244	1,200	323
MONTGOMERY	5,491	4,996	4,680	225	91	365	130
PRINCE GEORGE'S	5,270	4,242	3,357	732	153	835	193
SOUTHERN AREA	2,045	1,822	1,467	295	60	174	49
CALVERT	577	523	427	76	20	39	15
CHARLES	871	783	591	169	23	66	22
ST MARY'S	597	516	449	50	17	69	12
EASTERN SHORE AREA	4,027	3,833	2,870	755	208	10	184
CECIL	727	641	541	61	39	0	86
KENT	264	256	226	17	13	1	7
QUEEN ANNE'S	367	348	148	174	26	3	16
CAROLINE	302	278	136	126	16	1	23
TALBOT	407	394	331	30	33	5	8
DORCHESTER	348	341	246	64	31	0	7
WICOMICO	820	798	742	37	19	0	22
SOMERSET	258	256	145	103	8	0	2
WORCESTER	534	521	355	143	23	0	13



MARRIAGES

**TABLE 55. MARRIAGES BY RESIDENT STATUS AND TYPE OF CEREMONY, MARYLAND,
SELECTED YEARS, 1940-2004.**

YEAR	NUMBER OF MARRIAGES	RESIDENCE*			TYPE OF CEREMONY		
		MARYLAND RESIDENTS	NON-RESIDENTS		RELIGIOUS	CIVIL	PERCENT CIVIL
			NUMBER	PERCENT			
1940	39,305	-	-	-	39,305	-	-
1950	49,467	-	-	-	49,467	-	-
1960	40,320	23,500	16,820	41.7	40,320	-	-
1970	52,237	35,656	16,581	31.7	36,073	16,164	30.9
1980	46,278	36,629	9,649	20.9	29,435	16,843	36.4
1990	46,316	38,080	8,236	17.8	29,202	17,114	37.0
1995	43,291	34,824	8,467	19.6	25,931	17,360	40.1
1996	41,909	33,627	8,282	19.8	24,626	17,283	41.2
1997	42,896	34,885	8,011	18.7	23,851	19,045	44.4
1998	38,653	32,301	6,352	16.4	23,427	15,226	39.4
1999	39,466	33,512	5,954	15.1	23,781	15,685	39.7
2000	38,659	33,166	5,493	14.2	23,525	15,134	39.1
2001	39,081	33,418	5,561	14.2	21,862	17,219	44.1
2002	38,877	33,296	5,581	14.4	22,041	16,836	43.3
2003	38,176	33,040	5,136	13.5	21,602	16,574	43.4
2004	38,318	33,250	5,068	13.2	21,613	16,705	43.6

* Not available before 1960.

TABLE 56. MARRIAGES BY RESIDENT STATUS AND TYPE OF CEREMONY, BY REGION AND POLITICAL SUBDIVISION OF OCCURRENCE, MARYLAND, 2004

REGION AND POLITICAL SUBDIVISION	MARRIAGES BY RESIDENCE ¹				TYPE OF CEREMONY		
	TOTAL	MARYLAND RESIDENTS ²	NON-RESIDENTS ³	% OF NON-RESIDENTS	RELIGIOUS	CIVIL	% OF CIVIL CEREMONIES
MARYLAND	38,318	33,250	5,068	13.2	21,613	16,705	43.6
NORTHWEST AREA	3,514	2,880	634	18.0	2,302	1,212	34.5
GARRETT	338	211	127	37.6	209	129	38.2
ALLEGANY	584	465	119	20.4	362	222	38.0
WASHINGTON	994	810	184	18.5	631	363	36.5
FREDERICK	1,598	1,394	204	12.8	1,100	498	31.2
BALTIMORE METRO AREA ..	17,014	15,706	1,308	7.7	10,438	6,576	38.7
BALTIMORE CITY	4,440	4,181	259	5.8	2,693	1,747	39.3
BALTIMORE COUNTY	4,734	4,444	290	6.1	2,943	1,791	37.8
ANNE ARUNDEL	3,839	3,458	381	9.9	2,474	1,365	35.6
CARROLL	990	856	134	13.5	657	333	33.6
HOWARD	1,540	1,438	102	6.6	791	749	48.6
HARFORD	1,471	1,329	142	9.7	880	591	40.2
NATIONAL CAPITOL AREA ..	11,256	9,933	1,323	11.8	5,129	6,127	54.4
MONTGOMERY	6,410	5,530	880	13.7	2,770	3,640	56.8
PRINCE GEORGE'S	4,846	4,403	443	9.1	2,359	2,487	51.3
SOUTHERN AREA	1,941	1,833	108	5.6	1,141	800	41.2
CALVERT	498	464	34	6.8	333	165	33.1
CHARLES	817	774	43	5.3	422	395	48.3
SAINT MARY'S	626	595	31	5.0	386	240	38.3
EASTERN SHORE AREA	4,593	2,898	1,695	36.9	2,603	1,990	43.3
CECIL	1,674	584	1,090	65.1	587	1,087	64.9
KENT	164	130	34	20.7	94	70	42.7
QUEEN ANNE'S	410	341	69	16.8	334	76	18.5
CAROLINE	221	179	42	19.0	134	87	39.4
TALBOT	363	274	89	24.5	279	84	23.1
DORCHESTER	233	201	32	13.7	149	84	36.1
WICOMICO	646	585	61	9.4	381	265	41.0
SOMERSET	161	156	5	3.1	117	44	27.3
WORCESTER	721	448	273	37.9	528	193	26.8

¹ Marriages refer to the number of ceremonies performed in Maryland areas, not the number of persons married.

² One or both partners were residents of Maryland.

³ Both partners were non-residents of Maryland.

TABLE 57. MARRIAGES BY AGE AND PREVIOUS MARITAL STATUS OF BRIDE, MARYLAND, 2004

AGE OF BRIDE	ALL MARRIAGES	PREVIOUS MARITAL STATUS OF BRIDE			
		NEVER MARRIED	WIDOWED	DIVORCED	NOT STATED
ALL AGES	38,318	25,650	1,120	11,497	51
UNDER 15	1	1	0	0	0
15 - 17	213	210	0	0	3
18 - 19	1,349	1,340	0	6	3
20 - 21	2,489	2,433	2	48	6
22 - 24	5,753	5,493	2	249	9
25 - 29	9,112	7,997	28	1,077	10
30 - 34	6,146	4,132	58	1,950	6
35 - 39	4,311	1,959	95	2,251	6
40 - 44	3,401	1,112	129	2,157	3
45 - 54	3,942	818	319	2,802	3
55 AND OVER	1,601	155	487	957	2
UNKNOWN	0	0	0	0	0

TABLE 58. MARRIAGES BY AGE AND PREVIOUS MARITAL STATUS OF GROOM, MARYLAND, 2004

AGE OF GROOM	ALL MARRIAGES	PREVIOUS MARITAL STATUS OF GROOM			
		NEVER MARRIED	WIDOWED	DIVORCED	NOT STATED
ALL AGES	38,318	25,043	1,071	12,165	39
UNDER 15	0	0	0	0	0
15 - 17	43	43	0	0	0
18 - 19	483	478	0	2	3
20 - 21	1,450	1,436	0	12	2
22 - 24	4,502	4,387	1	112	2
25 - 29	8,866	8,159	8	690	9
30 - 34	6,788	5,140	19	1,623	6
35 - 39	4,960	2,704	41	2,209	6
40 - 44	3,794	1,402	73	2,313	6
45 - 54	4,662	1,063	216	3,380	3
55 & OVER	2,768	229	713	1,824	2
UNKNOWN	2	2	0	0	0

TABLE 59. MARRIAGES BY AGE OF BRIDE AND GROOM, MARYLAND, 2004

AGE OF GROOM	AGE OF BRIDE											
	ALL AGES	UNDER 15	15	16	17	18	19	20	21	22	23	24
ALL AGES	38,318	1	11	85	117	535	814	1,060	1,429	1,778	1,893	2,082
UNDER 15	0	0	0	0	0	0	0	0	0	0	0	0
15	1	0	0	1	0	0	0	0	0	0	0	0
16	7	0	1	3	0	2	0	0	0	0	0	0
17	35	1	1	15	6	7	3	2	0	0	0	0
18	148	0	2	14	13	51	28	15	7	2	2	3
19	335	0	1	12	17	80	101	53	25	14	13	8
20	558	0	1	13	33	78	127	97	79	39	18	15
21	892	0	3	8	9	68	126	165	172	131	76	31
22	1,247	0	1	4	7	54	109	180	231	245	151	87
23	1,488	0	0	2	6	41	79	126	207	284	263	159
24	1,767	0	0	3	9	38	52	106	179	252	289	316
25	1,825	0	1	3	4	26	39	77	108	177	240	332
26	1,842	0	0	0	2	20	31	60	88	138	180	229
27	1,827	0	0	2	3	15	17	36	77	118	138	206
28	1,775	0	0	0	2	13	21	28	52	75	114	153
29	1,597	0	0	1	1	6	15	28	32	60	83	95
30 - 34	6,788	0	0	2	3	22	43	53	92	159	227	306
35 - 39	4,960	0	0	1	1	8	18	23	48	52	67	94
40 - 44	3,794	0	0	0	1	2	3	9	16	22	24	25
45 - 49	2,756	0	0	0	0	3	2	2	6	5	3	18
50 - 54	1,906	0	0	1	0	0	0	0	8	3	2	3
55 AND OVER	2,768	0	0	0	0	1	0	0	2	1	3	2
UNKNOWN	2	0	0	0	0	0	0	0	0	1	0	0

TABLE 59. (CONTINUED). MARRIAGES BY AGE OF BRIDE AND AGE OF GROOM, MARYLAND, 2004

AGE OF GROOM	AGE OF BRIDE											
	25	26	27	28	29	30-34	35-39	40-44	45-49	50-54	55+	UNKNOWN
ALL AGES	2,057	1,995	1,811	1,714	1,535	6,146	4,311	3,401	2,420	1,522	1,601	0
UNDER 15	0	0	0	0	0	0	0	0	0	0	0	0
15	0	0	0	0	0	0	0	0	0	0	0	0
16	0	0	0	0	0	1	0	0	0	0	0	0
17	0	0	0	0	0	0	0	0	0	0	0	0
18	3	3	1	1	2	1	0	0	0	0	0	0
19	2	1	0	0	1	5	2	0	0	0	0	0
20	13	7	8	2	8	14	4	1	1	0	0	0
21	23	20	14	9	8	21	6	2	0	0	0	0
22	51	30	16	22	9	36	10	4	0	0	0	0
23	95	59	43	27	19	53	15	7	1	2	0	0
24	179	100	56	47	26	79	24	10	0	1	1	0
25	274	188	87	60	57	103	34	11	4	0	0	0
26	319	284	157	99	59	140	23	6	4	3	0	0
27	210	249	243	150	110	183	48	16	5	1	0	0
28	198	212	244	214	123	243	60	13	5	4	1	0
29	140	160	181	197	166	322	76	19	8	6	1	0
30 - 34	367	458	484	554	578	2,348	767	232	67	20	6	0
35 - 39	124	156	185	218	246	1,489	1,401	575	185	56	13	0
40 - 44	37	45	66	63	77	715	1,053	1,029	448	119	40	0
45 - 49	16	15	19	31	31	259	496	797	703	272	78	0
50 - 54	5	5	5	17	10	85	182	420	521	446	193	0
55 AND OVER	1	3	1	3	5	49	110	259	468	592	1,268	0
UNKNOWN	0	0	1	0	0	0	0	0	0	0	0	0

TABLE 60. MARRIAGES BY PREVIOUS MARITAL STATUS AND RESIDENCE OF BRIDE, MARYLAND, 2004

RESIDENT STATUS OF BRIDE	ALL MARRIAGES	PREVIOUS MARITAL STATUS OF BRIDE			
		NEVER MARRIED	WIDOWED	DIVORCED	NOT STATED AND OTHER
TOTAL MARRIAGES	38,318	25,650	1,120	11,497	51
RESIDENT BRIDE	32,062	21,307	929	9,783	43
RESIDENT GROOM	30,135	19,927	866	9,301	41
NONRESIDENT GROOM	1,927	1,380	63	482	2
NONRESIDENT BRIDE	6,256	4,343	191	1,714	8
RESIDENT GROOM	1,188	819	40	327	2
NONRESIDENT GROOM	5,068	3,524	151	1,387	6

TABLE 61. MARRIAGES BY PREVIOUS MARITAL STATUS AND RESIDENCE OF GROOM, MARYLAND, 2004

RESIDENT STATUS OF GROOM	ALL MARRIAGES	PREVIOUS MARITAL STATUS OF GROOM			
		NEVER MARRIED	WIDOWED	DIVORCED	NOT STATED AND OTHER
TOTAL MARRIAGES	38,318	25,043	1,071	12,165	39
RESIDENT GROOM	31,323	20,232	886	10,175	30
RESIDENT BRIDE	30,135	19,465	827	9,815	28
NONRESIDENT BRIDE	1,188	767	59	360	2
NONRESIDENT GROOM	6,995	4,811	185	1,990	9
RESIDENT BRIDE	1,927	1,383	47	494	3
NONRESIDENT BRIDE	5,068	3,428	138	1,496	6

TABLE 62. MARRIAGES BY PREVIOUS MARITAL STATUS OF BRIDE AND GROOM AND TYPE OF CEREMONY, MARYLAND, 2004

TYPE OF CEREMONY AND PREVIOUS MARITAL STATUS OF GROOM	ALL MARRIAGES	PREVIOUS MARITAL STATUS OF BRIDE			
		NEVER MARRIED	WIDOWED	DIVORCED	NOT STATED AND OTHER
TOTAL MARRIAGES	38,318	25,650	1,120	11,497	51
NEVER MARRIED	25,043	20,689	243	4,080	31
WIDOWED	1,071	220	307	544	0
DIVORCED	12,165	4,718	568	6,863	16
NOT STATED AND OTHER	39	23	2	10	4
RELIGIOUS CEREMONIES	21,613	15,132	606	5,845	30
NEVER MARRIED	14,775	12,620	102	2,035	18
WIDOWED	642	108	216	318	0
DIVORCED	6,172	2,388	287	3,486	11
NOT STATED AND OTHER	24	16	1	6	1
CIVIL CEREMONIES	16,705	10,518	514	5,652	21
NEVER MARRIED	10,268	8,069	141	2,045	13
WIDOWED	429	112	91	226	0
DIVORCED	5,993	2,330	281	3,377	5
NOT STATED AND OTHER	15	7	1	4	3

**TABLE 63A. MARRIAGES BY PLACE
OF RESIDENCE OF BRIDE,
MARYLAND, 2004**

PLACE OF RESIDENCE	BRIDE
TOTAL	38,318
MARYLAND	32,062
PENNSYLVANIA	1,456
DELAWARE	659
VIRGINIA	1,087
WEST VIRGINIA	257
DISTRICT OF COLUMBIA	863
NEW JERSEY	350
NEW YORK	257
OHIO	82
FLORIDA	159
OTHER STATES	1,061
FOREIGN COUNTRIES	25
NOT STATED	0

**TABLE 63B. MARRIAGES BY PLACE
OF RESIDENCE OF GROOM,
MARYLAND, 2004**

PLACE OF RESIDENCE	GROOM
TOTAL	38,318
MARYLAND	31,323
PENNSYLVANIA	1,543
DELAWARE	682
VIRGINIA	1,219
WEST VIRGINIA	281
DISTRICT OF COLUMBIA	926
NEW JERSEY	379
NEW YORK	294
OHIO	100
FLORIDA	180
OTHER STATES	1,363
FOREIGN COUNTRIES	28
NOT STATED	0

DIVORCES

TABLE 64. ABSOLUTE DIVORCES AND ANNULMENTS, MARYLAND, 1940-2004.

YEAR	ABSOLUTE DIVORCES AND ANNULMENTS		
	TOTAL	ABSOLUTE DIVORCES	ANNULMENTS
1940	3,227*	3,203*	24
1950	5,039	4,945*	94
1960	5,320	5,213*	107
1970	9,252	9,128	124
1980	17,494	17,438	56
1990	16,607	16,568	39
1995	17,454	17,399	55
1996	16,930	16,892	38
1997	16,810	16,773	37
1998	16,667	16,640	27
1999	17,982	17,959	23
2000	17,514	17,492	22
2001	17,955	17,932	23
2002	18,449	18,425	24
2003	17,642	17,614	28
2004	17,802	17,760	42

*Includes limited divorces.

**TABLE 65. ABSOLUTE DIVORCES AND ANNULMENTS BY
REGION AND POLITICAL SUBDIVISION OF OCCURRENCE,
MARYLAND, 2004.**

REGION AND POLITICAL SUBDIVISION	ABSOLUTE DIVORCES AND ANNULMENTS		
	TOTAL	ABSOLUTE DIVORCES	ANNULMENTS
MARYLAND STATE	17,802	17,760	42
NORTHWEST AREA	1,395	1,393	2
GARRETT	28	28	0
ALLEGANY	195	195	0
WASHINGTON	411	411	0
FREDERICK	761	759	2
BALTIMORE METRO AREA ..	8,341	8,329	12
BALTIMORE CITY	1,730	1,726	4
BALTIMORE COUNTY	2,542	2,541	1
ANNE ARUNDEL	2,012	2,007	5
CARROLL	513	513	0
HOWARD	714	713	1
HARFORD	830	829	1
NATIONAL CAPITAL AREA ...	5,647	5,622	25
MONTGOMERY	2,658	2,652	6
PRINCE GEORGE'S	2,989	2,970	19
SOUTHERN AREA	915	912	3
CALVERT	291	291	0
CHARLES	328	326	2
SAINT MARY'S	296	295	1
EASTERN SHORE AREA	1,504	1,504	0
CECIL	369	369	0
KENT	78	78	0
QUEEN ANNE'S	158	158	0
CAROLINE	132	132	0
TALBOT	143	143	0
DORCHESTER	85	85	0
WICOMICO	292	292	0
SOMERSET	98	98	0
WORCESTER	149	149	0

TABLE 66. ABSOLUTE DIVORCES AND ANNULMENTS BY PLACE WHERE MARRIAGE WAS PERFORMED, SELECTED AREAS OF OCCURRENCE, MARYLAND, 2004.

AREA OF OCCURRENCE	TOTAL NUMBER GRANTED	PLACE WHERE MARRIAGE WAS PERFORMED					
		MARYLAND	DISTRICT OF COLUMBIA	VIRGINIA	REMAINDER OF U.S.	FOREIGN COUNTRIES	NOT STATED
MARYLAND STATE	17,802	11,960	602	1,022	2,921	1,197	100
BALTIMORE CITY	1,730	1,440	6	23	166	89	6
TOTAL COUNTIES	16,072	10,520	596	999	2,755	1,108	94

**TABLE 67A. ABSOLUTE
DIVORCES AND ANNULMENTS
BY AGE OF HUSBAND AT TIME
OF DECREE, MARYLAND, 2004.**

AGE AT TIME OF DECREE	HUSBAND
ALL AGES	17,802
UNDER 20 YEARS	8
20-24 YEARS	431
25-29 YEARS	1,572
30-34 YEARS	2,680
35-39 YEARS	3,161
40-44 YEARS	3,183
45-49 YEARS	2,595
50-54 YEARS	1,776
55-59 YEARS	1,109
60-64 YEARS	512
65 YEARS AND OVER	412
NOT STATED	363

**TABLE 67B. ABSOLUTE
DIVORCES AND ANNULMENTS
BY AGE OF WIFE AT TIME OF
DECREE, MARYLAND, 2004.**

AGE AT TIME OF DECREE	WIFE
ALL AGES	17,802
UNDER 20 YEARS	18
20-24 YEARS	831
25-29 YEARS	2,106
30-34 YEARS	2,842
35-39 YEARS	3,209
40-44 YEARS	3,143
45-49 YEARS	2,393
50-54 YEARS	1,507
55-59 YEARS	737
60-64 YEARS	309
65 YEARS AND OVER	161
NOT STATED	546

TABLE 68. ABSOLUTE DIVORCES AND ANNULMENTS BY NUMBER OF CHILDREN REPORTED UNDER 18 YEARS OF AGE AND DURATION OF MARRIAGE, MARYLAND, 2004.

NUMBER OF CHILDREN REPORTED UNDER 18 YEARS OF AGE	TOTAL NUMBER GRANTED	DURATION OF MARRIAGE IN YEARS									
		UNDER 2	2-3	4-5	6-7	8-9	10-14	15-19	20-24	25 & OVER	NOT STATED
TOTAL	17,802	572	2,028	2,588	2,236	1,734	3,138	2,209	1,561	1,724	12
NONE	9,257	455	1,404	1,585	1,238	813	1,147	628	646	1,334	7
ONE	3,996	81	396	634	533	451	735	524	414	225	3
TWO	3,295	23	166	287	354	355	899	731	366	113	1
THREE	963	6	55	59	86	92	267	254	106	38	0
FOUR	223	7	7	19	18	21	69	54	17	10	1
FIVE	43	0	0	1	5	1	14	11	9	2	0
SIX OR MORE	20	0	0	3	1	1	4	6	3	2	0
NOT STATED	5	0	0	0	1	0	3	1	0	0	0

TABLE 69. ABSOLUTE DIVORCES AND ANNULMENTS BY NUMBER OF MARRIAGES OF HUSBAND AND NUMBER OF MARRIAGES OF WIFE, MARYLAND, 2004.

NUMBER OF MARRIAGES OF HUSBAND	NUMBER OF MARRIAGES OF WIFE					
	TOTAL	ONE	TWO	THREE	FOUR OR MORE	NOT STATED
TOTAL	17,802	11,904	3,452	668	98	1,680
ONE	11,872	9,839	1,564	216	15	238
TWO	3,493	1,596	1,453	298	52	94
THREE	686	223	297	114	24	28
FOUR OR MORE	111	31	49	23	2	6
NOT STATED	1,640	215	89	17	5	1,314

***COMPARATIVE
VITAL
STATISTICS***

**TABLE 70. SELECTED NATALITY DATA BY RACE FOR
MARYLAND AND THE UNITED STATES, 1995-2004.**

YEAR	BIRTH RATES*					
	ALL RACES		WHITE		BLACK	
	MARYLAND	U.S.	MARYLAND	U.S.	MARYLAND	U.S.
1995.....	14.3	14.8	12.9	14.2	16.7	18.2
1996.....	14.1	14.7	12.5	14.1	16.6	17.8
1997.....	13.8	14.5	12.1	13.9	16.1	17.7
1998.....	14.0	14.6	12.2	14.0	16.7	17.7
1999.....	13.9	14.5	12.5	13.9	16.4	17.4
2000.....	14.0	14.4	12.8	13.9	16.3	17.0
2001.....	13.6	14.1	12.3	13.7	15.4	16.3
2002.....	13.4	13.9	12.2	13.5	15.2	15.7
2003.....	13.6	14.1	12.0	13.6	15.4	15.7
2004.....	13.4	**	12.3	**	14.7	**
YEAR	FERTILITY RATES****					
	ALL RACES		WHITE		BLACK	
	MARYLAND	U.S.	MARYLAND	U.S.	MARYLAND	U.S.
1995.....	60.7	65.6	57.9	64.4	62.2	72.3
1996.....	60.1	65.3	56.7	64.3	62.4	70.7
1997.....	58.8	65.0	55.0	63.9	60.5	70.7
1998.....	60.0	65.6	55.9	64.6	63.0	71.0
1999.....	60.3	65.9	57.6	65.1	62.9	70.1
2000.....	62.4	65.9	60.7	65.3	64.8	70.0
2001.....	61.6	65.3	59.5	65.0	62.5	67.6
2002.....	60.6	64.8	58.6	64.8	61.6	65.8
2003.....	62.3	66.1	59.0	66.1	63.1	66.3
2004.....	62.2	**	61.4	**	61.2	**
YEAR	PERCENT LOW BIRTH WEIGHT*****					
	ALL RACES		WHITE		BLACK	
	MARYLAND	U.S.	MARYLAND	U.S.	MARYLAND	U.S.
1995.....	8.5	7.3	6.2	6.2	13.5	13.1
1996.....	8.6	7.4	6.3	6.3	13.4	13.0
1997.....	8.8	7.5	6.3	6.5	13.7	13.0
1998.....	8.7	7.6	6.4	6.5	13.1	13.0
1999.....	9.1	7.6	6.7	6.6	13.7	13.1
2000.....	8.7	7.6	6.4	6.5	12.9	13.0
2001.....	9.0	7.7	7.0	6.7	13.0	13.0
2002.....	9.0	7.8	7.0	6.8	13.3	13.3
2003.....	9.1	7.9	7.1	7.1	13.1	13.4
2004.....	9.4	8.1 ***	7.4	**	13.2	**

*Per 1,000 population.

**U.S. data not available.

***U.S. data are preliminary.

****Per 1,000 women aged 15-44.

*****Births weighing less than 2,500 grams.

**TABLE 70 (continued). SELECTED NATALITY DATA BY RACE
FOR MARYLAND AND THE UNITED STATES, 1995-2004.**

YEAR	PERCENTAGE OF BIRTHS TO UNMARRIED WOMEN					
	ALL RACES		WHITE		BLACK	
	MARYLAND	U.S.	MARYLAND	U.S.	MARYLAND	U.S.
1995.....	33.4	32.2	19.5	25.3	63.8	69.9
1996.....	33.6	32.4	19.6	25.7	63.1	69.8
1997.....	33.5	32.4	19.9	25.8	61.6	69.2
1998.....	34.4	32.8	20.6	26.3	61.8	69.1
1999.....	34.9	33.0	21.7	26.8	62.5	68.9
2000.....	34.6	33.2	22.6	27.1	61.1	68.5
2001.....	34.4	33.5	22.9	27.7	59.8	68.4
2002.....	34.8	34.0	23.5	28.4	59.7	68.0
2003.....	34.8	34.6	23.4	29.4	58.8	68.2
2004.....	35.7	**	25.3	**	59.6	**

YEAR	PERCENTAGE OF BIRTHS OF FOURTH OR HIGHER ORDER					
	ALL RACES		WHITE		BLACK	
	MARYLAND	U.S.	MARYLAND	U.S.	MARYLAND	U.S.
1995.....	8.9	10.3	7.7	9.4	11.6	15.0
1996.....	8.8	10.3	7.5	9.5	11.8	14.8
1997.....	9.4	10.5	7.9	9.6	12.5	14.9
1998.....	9.8	10.5	8.2	9.7	13.0	14.9
1999.....	10.2	10.5	8.9	9.7	13.5	14.9
2000.....	10.2	10.6	8.9	9.9	13.6	15.0
2001.....	10.2	10.7	8.8	10.0	13.5	15.0
2002.....	10.3	10.8	9.1	10.1	13.3	15.2
2003.....	10.3	10.8	8.7	10.1	13.7	15.2
2004.....	10.2	**	9.2	**	13.0	**

YEAR	PERCENTAGE OF BIRTHS WITH LATE* OR NO PRENATAL CARE					
	ALL RACES		WHITE		BLACK	
	MARYLAND	U.S.	MARYLAND	U.S.	MARYLAND	U.S.
1995.....	3.0	4.2	1.6	3.5	6.3	7.6
1996.....	2.6	4.0	1.4	3.3	5.2	7.3
1997.....	2.6	3.9	1.4	3.2	5.0	7.3
1998.....	2.9	3.9	1.7	3.3	5.1	7.0
1999.....	3.1	3.8	1.8	3.2	5.7	6.6
2000.....	3.1	3.9	1.8	3.3	5.7	6.7
2001.....	3.7	3.7	2.4	3.2	6.1	6.5
2002.....	3.6	3.6	2.2	3.1	6.1	6.2
2003.....	3.8	3.5	2.2	3.0	6.7	6.0
2004.....	3.9	**	2.7	**	6.4	**

*Care beginning in the third trimester of pregnancy.

**U.S. data not available.

***U.S. data are preliminary.

TABLE 71. SELECTED MORTALITY DATA BY RACE FOR MARYLAND AND THE UNITED STATES, 1995-2004.

YEAR	DEATH RATES PER 1,000 POPULATION					
	ALL RACES		WHITE		BLACK	
	MARYLAND	U.S.	MARYLAND	U.S.	MARYLAND	U.S.
1995.....	8.3	8.8	8.7	9.1	8.1	8.6
1996.....	8.3	8.7	8.7	9.1	8.0	8.4
1997.....	8.2	8.6	8.7	9.0	7.8	8.1
1998.....	8.2	8.6	8.7	9.0	7.7	8.1
1999.....	8.3	8.8	8.9	9.2	7.7	8.2
2000.....	8.2	8.5	8.9	9.0	7.5	7.8
2001.....	8.1	8.5	8.8	9.0	7.5	7.7
2002.....	8.0	8.5	8.7	9.0	7.5	7.7
2003.....	8.1	8.4*	8.7	8.9*	7.5	7.6*
2004.....	7.8	**	8.5	**	7.1	**

YEAR	INFANT MORTALITY RATES PER 1,000 LIVE BIRTHS					
	ALL RACES		WHITE		BLACK	
	MARYLAND	U.S.	MARYLAND	U.S.	MARYLAND	U.S.
1995.....	8.7	7.6	6.0	6.3	15.3	15.1
1996.....	8.4	7.3	5.9	6.1	14.5	14.7
1997.....	8.6	7.2	5.3	6.0	16.1	14.2
1998.....	8.6	7.2	5.5	6.0	15.4	14.3
1999.....	8.3	7.1	5.1	5.8	14.7	14.6
2000.....	7.4	6.9	4.7	5.7	13.0	14.1
2001.....	8.0	6.8	5.5	5.7	13.6	14.0
2002.....	7.6	7.0	5.4	5.8	12.7	14.4
2003.....	8.1	6.9*	5.4	5.8*	14.7	14.1*
2004.....	8.5	**	5.6	**	14.9	**

YEAR	NEONATAL MORTALITY RATES PER 1,000 LIVE BIRTHS					
	ALL RACES		WHITE		BLACK	
	MARYLAND	U.S.	MARYLAND	U.S.	MARYLAND	U.S.
1995.....	6.0	4.9	3.9	4.1	10.8	9.8
1996.....	5.8	4.8	3.6	4.0	10.7	9.6
1997.....	6.2	4.8	3.6	4.0	11.7	9.4
1998.....	6.3	4.8	4.1	4.0	11.1	9.5
1999.....	5.8	4.7	3.4	3.9	10.5	9.8
2000.....	5.5	4.6	3.5	3.8	9.8	9.4
2001.....	5.9	4.5	4.2	3.8	9.7	9.2
2002.....	5.5	4.7	3.9	3.9	8.9	9.5
2003.....	5.8	4.7*	3.7	3.9*	10.6	9.4*
2004.....	6.1	**	3.9	**	10.8	**

*U.S. data preliminary.

**U.S. data not available.

