



MARYLAND VITAL STATISTICS ANNUAL REPORT 2005

Robert L. Ehrlich, Jr., Governor
Michael S. Steele, Lt. Governor

S. Anthony McCann, Secretary
Dept. of Health and Mental Hygiene

MARYLAND

Regions and Political Subdivisions

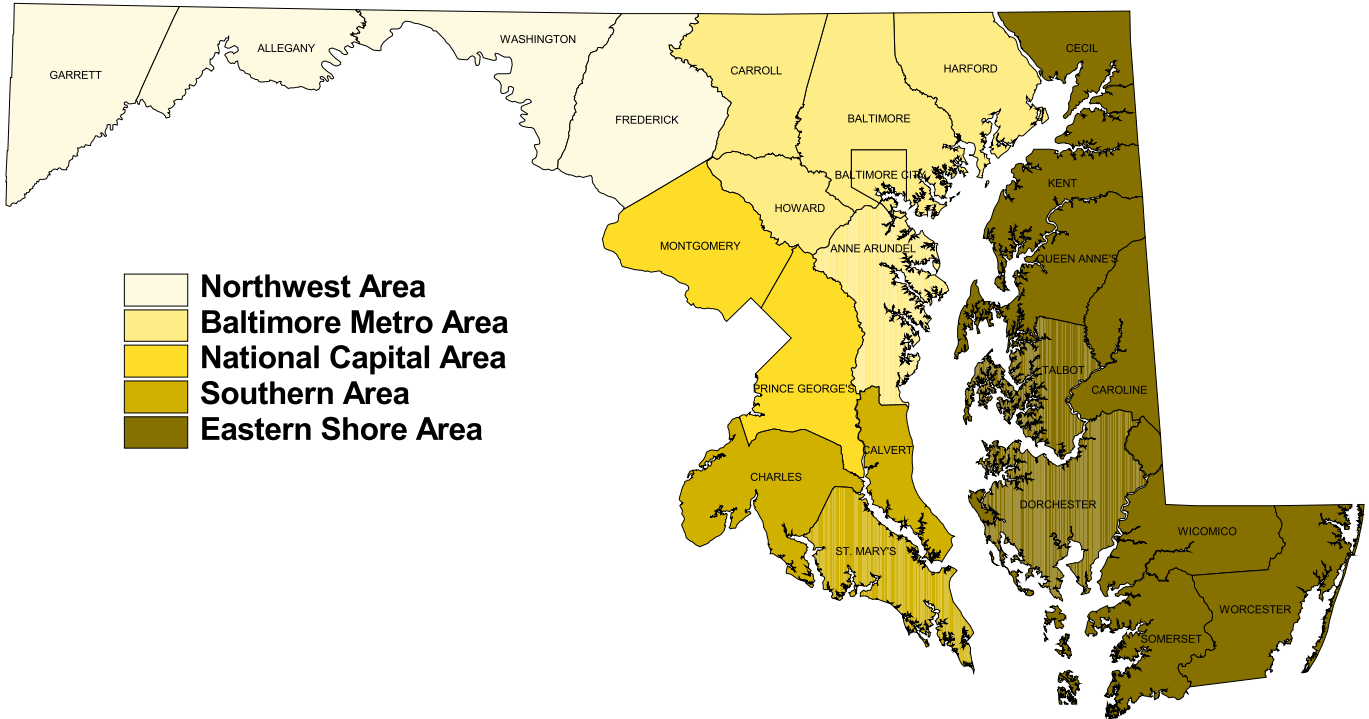

The services and facilities of the Maryland State Department of Health and Mental Hygiene (DHMH) are operated on a non-discriminatory basis. This policy prohibits discrimination on the basis of race, color, sex, or national origin and applies to the provisions of employment and granting of advantages, privileges and accommodations.

The Department, in compliance with the Americans With Disabilities Act, ensures that qualified individuals with disabilities are given an opportunity to participate in and benefit from DHMH services, programs, benefits and employment opportunities.

Robert L. Ehrlich, Jr.
Governor
State of Maryland

Michael S. Steele
Lt. Governor
State of Maryland

MARYLAND VITAL STATISTICS ANNUAL REPORT 2005

Department of Health and Mental Hygiene
Vital Statistics Administration

S. Anthony McCann, Secretary
Department of Health and Mental Hygiene

Isabelle Horon, Dr.P.H., Director
Geneva Sparks, State Registrar and Deputy Director
Vital Statistics Administration

201 West Preston Street ■ Baltimore, Maryland 21201

Phone: 410/767-5950 Toll-Free Phone: 1-877-4MD-DHMH
Fax: 410/333-5217

Vital Statistics Administration

Division of Health Statistics

Isabelle L. Horon, Dr.P.H., Director
Robert L. Hayman, Ph.D., Manager, Data Production Unit

Estelle N. Apelberg, M.A
Kathy L. Bishop-Haye
Barbara A. Huhn, R.N., M.S.
Mariadoss D. Jayachandran
Clara A. Norman
Judith R. Pachino
Michael M. Quinn
Marnita M. Simon
Hal A. Sommers, M.A.
Deborah Strand
Esther L. Thomas

TABLE OF CONTENTS

Page

Definitions and Explanatory Notes	ix
List of 113 Selected Causes of Death, Injury by Firearms, Drug-Induced Deaths, and Alcohol-Induced Deaths	xiv
Highlights of 2005	3
Charts	7
Population	9
Life Expectancy	10
Birth Rates	11
Adolescent Birth Rates	12
Births To Unmarried Women	13
Prenatal Care	14
Low Birth Weight	15
Infant Mortality	16
Neonatal Mortality	17
Postneonatal Mortality	18
Leading Causes of Death	19
Mortality-All Causes	20
Diseases of the Heart	21
Malignant Neoplasms	22
Cerebrovascular Diseases	23
Chronic Lower Respiratory Diseases	24
Influenza and Pneumonia	25
Accidents	26
Diabetes Mellitus	27
Septicemia	28
Human Immunodeficiency Virus	29
Alzheimer-s Disease	30
Assault (Homicide)	31
Intentional Self-Harm (Suicide)	32
Marriages	33
Divorces	34
Maps	35
Birth Rates	37
Births To Unmarried Women	38
Late or No Prenatal Care	39
Low Birth Weight	40
Age-Adjusted Death Rates-All Causes	41
Diseases of the Heart	42
Malignant Neoplasms	43
Cerebrovascular Diseases	44
Chronic Lower Respiratory Diseases	45
Influenza and Pneumonia	46
Accidents	47

- Diabetes Mellitus48
- Septicemia49
- Human Immunodeficiency Virus50
- Alzheimer-s Disease51
- Assault (Homicide)52
- Intentional Self-Harm (Suicide)53

- Tables55**

Population

- 1. Estimated Maryland Population by Race, Hispanic Origin, Region and Political Subdivision, July 1, 200557
- 2A. Estimated Maryland Total Population by Age Group, Region and Political Subdivision, July 1, 200558
- 2B. Estimated Maryland White Population by Age Group, Region and Political Subdivision, July 1, 200559
- 2C. Estimated Maryland Black Population by Age Group, Region and Political Subdivision, July 1, 200560
- 3. Estimated Maryland Population by Detailed Age Group, Race and Sex, July 1, 200561
- 4. Estimated Maryland Adolescent Population by Age Group, Sex, Race, Region and Political Subdivision, July 1, 200562
- 5A. Estimated Maryland Total Population by Age Group, Race, Region and Political Subdivision, July 1, 200563
- 5B. Estimated Maryland Male Population by Age Group, Race, Region and Political Subdivision, July 1, 200564
- 5C. Estimated Maryland Female Population by Age Group, Race, Region and Political Subdivision, July 1, 200565
- 5D. Estimated Maryland White Population by Age Group, Race, Region and Political Subdivision, July 1, 200566
- 5E. Estimated Maryland White Male Population by Age Group, Race, Region and Political Subdivision, July 1, 200567
- 5F. Estimated Maryland White Female Population by Age Group, Race, Region and Political Subdivision, July 1, 200568
- 5G. Estimated Maryland Black Population by Age Group, Race, Region and Political Subdivision, July 1, 200569
- 5H. Estimated Maryland Black Male Population by Age Group, Race, Region and Political Subdivision, July 1, 200570
- 5I. Estimated Maryland Black Female Population by Age Group, Race, Region and Political

Subdivision, July 1, 2005	71
---------------------------------	----

Life Expectancy

6. Abridged Life Table for the Total Population, Maryland, 2005	75
7. Life Expectancy by Age, Race and Sex, Maryland, 2005	76

Natality

8. Births and Birth Rates by Race, Maryland, Selected Years, 1940-2005	79
9A. Number of Births by Race and Hispanic Origin of Mother, Region and Political Subdivision, Maryland, 2005	80
9B. Birth Rates by Race and Hispanic Origin of Mother, Region and Political Subdivision, Maryland, 2005	81
10. Selected Natality Characteristics by Maternal Race and Hispanic Origin, Maryland, 2005	82
11A. Births by Age, Race and Hispanic Origin of Mother, Region, and Political Subdivision, Maryland, 2005-All Races	83
11B. Births by Age, Race and Hispanic Origin of Mother, Region, and Political Subdivision, Maryland, 2005-White	84
11C. Births By Age, Race and Hispanic Origin of Mother, Region, and Political Subdivision, Maryland, 2005-White Non-Hispanic	85
11D. Births by Age, Race and Hispanic Origin of Mother, Region, and Political Subdivision, Maryland, 2005-Black	86
11E. Births by Age of Mother, Race, Hispanic Origin, Region, and Political Subdivision, Maryland, 2005-Asian or Pacific Islanders	87
11F. Births by Age, Race and Hispanic Origin of Mother, Region, and Political Subdivision, Maryland, 2005-Hispanic, All Races	88
11G. General Fertility Rates and Birth Rates by Age of Mother, Race of Mother, Region, and Political Subdivision, Maryland, 2005-All Races	89
11H. General Fertility Rates and Birth Rates by Age of Mother, Race of Mother, Region, and Political Subdivision, Maryland, 2005-White	90
11I. General Fertility Rates and Birth Rates by Age of Mother, Race of Mother, Region, and Political Subdivision, Maryland, 2005-Black	91
11J. General Fertility Rates and Birth Rates by Age of Mother, Race of Mother, Region, and Political Subdivision, Maryland, 2005-Hispanic	92

12.	Births by Birth Order, Race and Hispanic Origin of Mother, and Age of Mother, Maryland, 2005	93
13.	Number and Percent Distribution of Births by Live Birth Order, Region and Political Subdivision, Maryland, 2005	95
14.	Births by Plurality, Age, Race and Hispanic Origin of Mother, Maryland, 2005	96
15.	Births to Unmarried Women by Race and Hispanic Origin of Mother, Region, and Political Subdivision, 2005.....	98
16.	Births to Unmarried Women by Age, Race and Hispanic Origin of Mother, Maryland, 2005	99
17.	Births to Unmarried Women by Birth Order, Race and Hispanic Origin of Mother, Maryland, 2005	100
18.	Number of Births by Age, Educational Attainment, Race and Hispanic Origin of Mother, Maryland, 2005	101
19A.	Number and Percentage of Births to Women Receiving First Trimester Prenatal Care by Race and Hispanic Origin of Mother, Region, and Political Subdivision, Maryland, 2005	103
19B.	Number and Percentage of Births to Women Receiving Late or No Prenatal Care by Race, Hispanic Origin, Region, and Political Subdivision, Maryland, 2005	104
20.	Births by Birth Weight, Race and Hispanic Origin of Mother, and Trimester of Onset of Prenatal Care, Maryland, 2005	105
21A.	Number and Percentage of Low Birth Weight Infants by Race and Hispanic Origin of Mother, Region, and Political Subdivision, Maryland, 2005	107
21B.	Number and Percentage of Very Low Birth Weight Infants by Race and Hispanic Origin of Mother, Region, and Political Subdivision, Maryland, 2005	108
22.	Births by Plurality, Birth Weight of Infant and Race and Hispanic Origin of Mother, Maryland, 2005	109
23.	Births by Month of Birth, Race and Hispanic Origin of Mother and Sex of Infant, Maryland, 2005	110
24.	Births by Plurality, Race and Hispanic Origin of Mother, and Length of Gestation, Maryland, 2005	111
25.	Number and Percentage of Live Births Delivered by Cesarean Section by Race and, Hispanic Origin of Mother, Region, and Political Subdivision, Maryland, 2005	113
26.	Births by Maternal Age, Race and Hispanic Origin, Method of Delivery and Percentage of Infants Delivered by Cesarean Section, Maryland, 2005	114
27.	Births Occurring in Maryland by Race and Hispanic Origin of Mother, Region, and Political Subdivision of Occurrence, Maryland, 2005.....	115

28.	Births to Residents of Maryland by Place of Occurrence and Region and Political Subdivision of Residency, Maryland, 2005.....	116
-----	---	-----

Fetal and Infant Mortality

29.	Infant Deaths and Infant Mortality Rates by Race, Maryland, Selected Years, 1940-2005	119
30.	Neonatal Deaths and Neonatal Mortality Rates by Race, Maryland, Selected Years, 1940-2005	119
31.	Postneonatal Deaths and Postneonatal Mortality Rates by Race, Maryland, Selected Years, 1940-2005.....	120
32.	Fetal Deaths and Fetal Death Rates by Race, Maryland, Selected Years, 1940-2005	120
33.	Infant Deaths and Infant Mortality Rates by Race, Hispanic Origin, Region and Political Subdivision, Maryland, 2005.....	121
34.	Neonatal Deaths, Neonatal Mortality Rates, and Postneonatal Deaths, and Postneonatal Mortality Rates by Race, Region and Political Subdivision, Maryland, 2005.....	122
34a.	Number of Deaths, Mortality Rates and Percentage of Deaths Attributed to the Ten Leading Causes of Death by Race for Infant, Neonatal and Postneonatal Deaths, Maryland, 2005	123
35.	Fetal Deaths and Fetal Death Rates by Race, Region and Political Subdivision, Maryland, 2005	124
35A.	Perinatal Deaths and Perinatal Death Rates by Race, Region and Political Subdivision, Maryland, 2005	125

Mortality

36.	Deaths and Death Rates by Race, Maryland, Selected Years, 1940-2005	129
37.	Death Rates Per 100,000 Population for All Causes of Death by Race, Sex, and Age, Maryland, Selected Years, 1996-2005	130
38.	Age-Adjusted Death Rate Per 100,000 Population for Selected Causes of Death by Race and Sex, Maryland, Selected Years, 1996-2005.....	137
39.	Deaths and Death Rates by Race, Region and Political Subdivision, Maryland, 2005	144
39A.	Death Rates by Race, Hispanic Origin, Region and Political Subdivision, Maryland, 2005.....	145
39B.	Number of Deaths by Age, Region and Political Subdivision, Maryland, 2005.....	146
40.	Deaths by Month of Death and Race, Maryland, 2005	147
41.	Deaths and Death Rates by Age, Sex and Race, Maryland, 2005	148
42.	Deaths and Death Rates for Fifteen Leading Causes by Sex and Race, Maryland, 2005	149

43A.	The Eight Leading Causes of Death by Age, Maryland, 2005	151
43B.	The Eight Leading Causes of Death by Race and Age, Maryland, 2005	152
43C.	The Eight Leading Causes of Death by Sex and Age, Maryland, 2005	153
43D.	The Eight Leading Causes of Death Among Males by Race and Age, Maryland, 2005	154
43E.	The Eight Leading Causes of Death Among Females by Race and Age, Maryland, 2005	155
44.	Leading Causes of Death Among Adolescents by Age, Race and Sex, Maryland, 2005	156
45.	Number of Violent Deaths Among Adolescent Ages 10-19 Years by Cause of Death, and Race, Region and Political Subdivision, Maryland, 2005	157
46.	Deaths From 113 Selected Causes, Injury by Firearms, Drug-Induced Deaths, Alcohol-Induced Deaths and Injury at Work, by Age, Maryland, 2005	158
47.	Deaths From 113 Selected Causes, Injury By Firearms, Drug-Induced Deaths, Alcohol-Induced Deaths, and Injury at Work by Race and Sex, Maryland, 2005.....	165
48.	Deaths from Selected Causes by Region and Political Subdivision, Maryland, 2005	171
49.	Death Rates for Ten Leading Causes by Region and Political Subdivision, Maryland, 2005	177
50.	Age-Adjusted Death Rates for Leading Causes by Region and Political Subdivision, Maryland, 2003-2005	178
51	Number of Deaths Among Children and Adolescents Ages 1-19 By Age Group, Region and Political Subdivision, Maryland, 2005	179
52.	Deaths Occurring in Institutions by Race, Region and Political Subdivision, Maryland, 2005	180
53.	Deaths by Place of Residence and Place of Occurrence by Race, Region and Political Subdivision, Maryland, 2005	181
54.	Deaths to Residents of Maryland by Area of Occurrence, 2005	182

Marriages

55.	Marriages by Resident Status and Type of Ceremony, Maryland, Selected Years, 1940-2005	185
56.	Marriages by Resident Status and Type of Ceremony by Region and Political Subdivision of Occurrence, Maryland, 2005	186
57.	Marriages by Age and Previous Marital Status of Bride, Maryland, 2005	187
58.	Marriages by Age and Previous Marital Status of Groom, Maryland, 2005	188

59.	Marriages by Age of Bride and Age of Groom, 2005.....	189
60.	Marriages by Previous Marital Status and Residence of Bride, Maryland, 2005	191
61.	Marriages by Previous Marital Status and Residence of Groom, Maryland, 2005	192
62.	Marriages by Previous Marital Status of Bride and Groom and Type of Ceremony, Maryland, 2005	193
63A.	Marriages by Place of Residence of Bride, Maryland, 2005	194
63B.	Marriages by Place of Residence of Groom, Maryland, 2005	195

Divorces

64.	Absolute Divorces and Annulments, Maryland, 1940-2005	199
65.	Absolute Divorces and Annulments by Region and Political Subdivision of Occurrence, Maryland, 2005	200
66.	Absolute Divorces and Annulments by Place Where Marriage Was Performed, Selected Areas of Occurrence, Maryland, 2005	201
67A.	Absolute Divorces and Annulments by Age of Husband at Time of Decree, Maryland, 2005	202
67B.	Absolute Divorces and Annulments by Age of Wife at Time of Decree, Maryland, 2005	203
68.	Absolute Divorces and Annulments by Number of Children Reported Under 18 Years of Age and Duration of Marriage, Maryland, 2005.....	204
69.	Absolute Divorces and Annulments by Number of Marriages of Husband and Number of Marriages of Wife, Maryland, 2005.....	205

Comparative Vital Statistics

70.	Selected Natality Data by Race for Maryland and the United States, 1996-2005	209
71.	Selected Mortality Data by Race for Maryland and the United States, 1996-2005.....	211

DEFINITIONS AND EXPLANATORY NOTES

Data contained in this report are presented on a county of residence basis, regardless of where the vital event occurred, unless specifically noted otherwise. Birth, death and fetal death data include information for all Maryland residents, regardless of whether the birth or death occurred in Maryland or in the remainder of the United States. Information on marriages and divorces is limited to events occurring in Maryland.

DEFINITIONS

Age-adjustment: A methodology used to compare rates among populations with differing age distributions. The direct method of age-adjustment was used to calculate the rates in this report. Using this methodology, the crude death rate for each age group is multiplied by the proportion of the standard population within that age group; the sum of the products is the age-adjusted rate. Age-adjusted rates in this report are standardized to the projected 2000 U.S. population and are expressed as rates per 100,000 population. Publications prior to 1999 present adjustments to the 1940 standard U.S. population. **Age-adjusted rates should not be compared to crude rates or to adjusted rates calculated using a different standard population.** See page xiii for a discussion of the new standard.

Age-specific birth rate: Number of births to mothers of a specific age per 1,000 females in that age group.

Age-specific death rate: Number of deaths in a specific age group per 1,000 or 100,000 population in the same age group.

Crude birth rate: Number of live births per 1,000 females.

Crude death rate: Number of deaths from all causes per 1,000 or per 100,000 population. Death rates for specific causes are per 100,000 population.

General fertility rate: Total number of births per 1,000 females aged 15-44.

Fetal death*: Death before the complete expulsion or extraction from its mother of a product of human conception, irrespective of the duration of pregnancy; the death is indicated by the fact that after such separation, the fetus does not breathe or show any evidence of life, such as beating of the heart, pulsation of the umbilical cord or definite movement of voluntary muscles.

Fetal mortality rate*: Number of reportable* fetal deaths per 1,000 total births. Total births include live births plus fetal deaths of twenty or more weeks' gestation.

Infant death: Death occurring to a person under one year of age.

Infant mortality rate: Number of infant deaths per 1,000 live births.

Length of pregnancy: A measure of the duration of gestation in completed weeks as estimated by the attending physician.

Live birth*: The complete expulsion or extraction from its mother of a product of human conception, irrespective of the period of gestation, which, after such separation, breathes or shows any other evidence of life, such as beating of the heart, pulsation of the umbilical cord or definite movement of voluntary muscle, whether or not the umbilical cord has been cut or the placenta is attached.

Life expectancy: The average number of years of life remaining for an individual of a particular age group.

Low birth weight: A live birth weighing less than 2,500 grams (5.5 pounds).

Maternal death: Deaths due to pregnancy, childbirth and the puerperium (ICD-10 codes O00-O95, O98-O99, A34) occurring either during pregnancy or within 42 days of delivery or termination of pregnancy.

Maternal mortality rate: Number of maternal deaths per 100,000 live births.

Neonatal death: Death occurring to an infant under 28 days of age.

Neonatal mortality rate: Number of neonatal deaths per 1,000 live births.

Perinatal death: In this report, defined as the death of a fetus of 28 or more weeks' gestation or of an infant less than 7 days of age. Other commonly used definitions for perinatal death range from 20 to 28 weeks' gestation through seven to 28 days of life.

Perinatal death rate: In this report, defined as the number of perinatal deaths divided by the number of fetal deaths of 28 or more weeks' gestation plus the number of live births times 1,000. See perinatal death.

Postneonatal death: Death occurring to an infant between 28 days and one year of age.

Postneonatal mortality rate: Number of postneonatal deaths per 1,000 live births.

*The definitions of live birth and fetal death are set by law in Section 14 (a) of Article 43 of the Maryland Code, 1957 Edition – Supplement. Fetal deaths are reportable for filing purposes only if the death occurs after a period of gestation of twenty or more completed weeks (Section 21 (a) of Article 43 supra). Therefore, the fetal deaths included in this report are only those of twenty or more weeks gestation.

EXPLANATORY NOTES

Population

Between the decennial censuses, the Census Bureau, with the assistance of the Federal State Cooperative Program for Population Estimates (FSCPE), develops annual population estimates. These estimates use as their starting point data from the most recent decennial census (currently April 1, 2000). Estimates for each year are derived using data on resident births, resident deaths, net international immigration, internal migration and net movement of U.S. armed forces. Estimates by race, sex, age and Hispanic origin are prepared for all states and counties. Estimates are also available for certain subcounty areas. Further information on the preparation of population estimates may be found on the Census Bureau web site at <http://www.census.gov/popest/topics/methodology>.

The population estimates appearing in this report for Maryland and its political subdivisions are “bridged-race” estimates prepared by the National Center for Health Statistics (NCHS) in collaboration with the U.S. Census Bureau. These data were prepared in order to “bridge” population data for multiple race individuals back to single race categories, and to make racial categories consistent with pre-Census 2000 data. In 1997, the Office of Management and Budget (OMB) issued a new directive with regard to the collection of race data, and beginning with the 2000 U.S. Census, respondents were given the opportunity to identify themselves by more than one race. At the same time, the number of race categories increased from four (White; Black or African American; American Indian or Alaskan Native; and Asian or Pacific Islander) to five (American Indian or Alaskan Native; Asian; Black or African American; Native Hawaiian or Other Pacific Islander; and White). These changes increased the number of potential race categories from four to 31.

Since birth and death records in most states collect race information using pre-1997 OMB standards, the numerator (number of births or deaths) and denominator (population) data used to calculate vital statistics rates are not compatible. To address this issue, NCHS and the U.S. Census Bureau developed a method of “bridging” the 31 racial categories to the four single race categories used prior to Census 2000. This methodology was developed using information obtained from the National Health Interview Survey, in which respondents who chose more than one race were asked to also choose the single race with which they most closely identified. Further information pertaining to the preparation of bridged population data may be found on the NCHS web site at <http://www.cdc.gov/nchs/about/major/dvs/popbridge/popbridge.htm>.

Cause of Death

The tenth revision of the International Classification of Diseases (ICD-10) has been used to code the causes of death reported on death certificates since 1999. The ICD is a classification system for mortality data developed by the World Health Organization and other international centers to promote comparability in the collection, classification, processing and presentation of mortality statistics. The ICD-10 is periodically revised to reflect advances in medical science. ICD-10 replaced ICD-9, which was used with 1979-98 data.

ICD-10 differs substantially from ICD-9. ICD-10 includes expanded detail for many conditions, transfers conditions between classifications, incorporates the use of alphanumeric instead of numeric codes, modifies coding rules and modifies tabulation lists. Because of these changes, the presentation of mortality data by cause of death is substantially different, and discontinuities in trend data between ICD revisions are likely to exist for certain causes of death. To assist in bridging discontinuities in trends of causes of death between ICD revisions, the NCHS has prepared comparability ratios for 113 selected causes of death (see next section). Comparability ratios were prepared by double coding a national sample of 1996 deaths using both ICD-9 and ICD-10 coding. Preliminary comparability ratios for 113 Selected Causes of Death are shown on page xiv of this report. These ratios were calculated by dividing the number of deaths attributed to a certain cause of death using ICD-10 coding by the number of deaths using ICD-9 coding. A ratio of 1.00 indicates that the same number of deaths was assigned to a particular cause of death using ICD-9 and ICD-10 coding. A ratio of less than 1.00 results from either a decline in the assignment of deaths to a cause in ICD-10 compared with ICD-9, or because a cause of death in ICD-10 is only a part of the ICD-9 revision title. For example, the comparability ratio for salmonella infections is 0.81, which indicates that 19% fewer deaths occur as a result of the introduction of the ICD-10 revision. This ratio is calculated by dividing the number of deaths in ICD-10 codes A01-A02 by the number of deaths in ICD-9 codes 002-003. A ratio of greater than 1.00 may result from an increase in deaths assigned to a particular cause in ICD-10, or because the ICD-10 revision title is broader than the ICD-9 title for a cause of death. An example would be septicemia, with a comparability ratio of 1.19. This ratio indicates that 19% more deaths occurred from this cause using ICD-10 coding than by using ICD-9 coding.

In order to compare trends, all age-adjusted rates for causes of death shown in this report for years earlier than 1999 have been adjusted to the tenth revision by multiplying the rate as it existed using the ninth revision by the comparability ratios described above and presented on page xiv.

Additional information on ICD-10 may be obtained on the NCHS web site at <http://www.cdc.gov/nchs/about/major/dvs/icd10des.htm>.

Age-adjusted Death Rates

Beginning with data year 1999, all federal agencies adopted the year 2000 projected U.S. population as the new standard for age-adjusting death rates. The year 2000 population replaces at least three different population standards used in earlier years. The use of these multiple standards resulted in difficulties comparing data prepared by agencies using different standards, and caused confusion among data users. Use of the 2000 standard was recommended to promote uniformity of data among agencies and to eliminate the need to calculate mortality rates using more than one standard.

As described in page ix of this report, age-adjustment is the process used to compare rates among populations with differing age distributions. Age-adjustment is used to eliminate the confounding effect of differences in age distributions among groups or over time.

Age-adjusted rates prepared using the year 2000 standard cannot be compared with rates calculated using other standards. Therefore, all age-adjusted rates for earlier years presented in the Maryland Vital Statistics Annual Report have been recalculated using the year 2000 standard population.

Further information about the year 2000 population standard may be downloaded from the NCHS website by clicking on “Year 2000 Population Standard for Age-Adjusting Death Rates in the United States” at <http://www.cdc.gov/nchs/data/dvs/IW134Pfct.pdf>.

LIST OF 113 SELECTED CAUSES OF DEATH, INJURY BY FIREARMS, DRUG-INDUCED DEATHS, AND ALCOHOL-INDUCED DEATHS

Cause of Death (Based on the Tenth Revision, International Classification of Diseases, 1992)

Category Codes according to the Tenth Revision (ICD-10)

Certain Infectious and Parasitic Diseases (A00-B99)

Salmonella infections.....	A01-A02
Shigellosis and amebiasis.....	A03,A06
Certain other intestinal infections.....	A04,A07-A09
Tuberculosis.....	A16-A19
Respiratory tuberculosis.....	A16
Other tuberculosis.....	A17-A19
Whooping cough.....	A37
Scarlet fever and erysipelas.....	A38,A46
Meningococcal infection.....	A39
Septicemia.....	A40-A41
Syphilis.....	A50-A53
Acute poliomyelitis.....	A80
Arthropod-borne viral encephalitis.....	A83-A84,A85.2
Measles.....	B05
Viral hepatitis.....	B15-B19
Human immunodeficiency virus (HIV) disease.....	B20-B24
Malaria.....	B50-B54
Other and unspecified infectious and parasitic diseases and their sequelae.....	A00,A05 A20-A36,A42-A44,A48-A49,A54-A79,A81-A82,A85.0-A85.1,A85.8,A86-B04,B06-B09,B25-B49,B55-B99

Neoplasms (C00-D48)

Malignant neoplasms.....	C00-C97
Malignant neoplasms of lip, oral cavity and pharynx.....	C00-C14
Malignant neoplasm of esophagus.....	C15
Malignant neoplasm of stomach.....	C16
Malignant neoplasms of colon, rectum and anus.....	C18-C21
Malignant neoplasms of liver and intrahepatic bile ducts.....	C22
Malignant neoplasm of pancreas.....	C25
Malignant neoplasm of larynx.....	C32

Malignant neoplasms of trachea, bronchus and lung.....	C33-C34
Malignant melanoma of skin.....	C43
Malignant neoplasm of breast.....	C50
Malignant neoplasm of cervix uteri.....	C53
Malignant neoplasms of corpus uteri and uterus, part unspecified.....	C54-C55
Malignant neoplasm of ovary.....	C56
Malignant neoplasm of prostate.....	C61
Malignant neoplasms of kidney and renal pelvis.....	C64-C65
Malignant neoplasm of bladder.....	C67
Malignant neoplasms of meninges, brain and other parts of central nervous system.....	C70-C72
Malignant neoplasms of lymphoid, hematopoietic and related tissue.....	C81-C96
Hodgkin's disease.....	C81
Non-Hodgkin's lymphoma.....	C82-C85
Leukemia.....	C91-C95
Multiple myeloma and immunoproliferative neoplasms.....	C88,C90
Other and unspecified malignant neoplasms of lymphoid, hematopoietic and related tissue.....	C96
All other and unspecified malignant neoplasms.....	C17,C23-C24, C26-C31,C37-C41,C44-C49,C51-C52,C57-C60,C62-C63,C66,C68-C69,C73-C80,C97
In situ neoplasms, benign neoplasms and neoplasms of uncertain or unknown behavior.....	D00-D48

Diseases of Blood and Blood-Forming Organs and Certain Disorders involving the Immune Mechanisms (D50-D89)

Anemias.....	D50-D64
--------------	---------

Endocrine, nutritional and metabolic diseases (E00-E90)

Diabetes mellitus.....	E10-E14
Nutritional deficiencies.....	E40-E64
Malnutrition.....	E40-E46
Other nutritional deficiencies.....	E50-E64

Diseases of the Nervous System (G00-G99)

Meningitis.....	G00,G03
Parkinson's disease.....	G20-G21
Alzheimer's disease.....	G30

Diseases of the Circulatory System (I00-I99)

Major cardiovascular diseases.....	I00-I78
Diseases of heart.....	I00-I09,I11,I13,I20-I51

Acute rheumatic fever and chronic rheumatic heart diseases.....	I00-I09
Hypertensive heart disease.....	I11
Hypertensive heart and renal disease.....	I13
Ischemic heart diseases.....	I20-I25
Acute myocardial infarction.....	I21-I22
Other acute ischemic heart diseases.....	I24
Other forms of chronic ischemic heart disease.....	I20, I25
Atherosclerotic cardiovascular disease, so described.....	I25.0
All other forms of chronic ischemic heart disease.....	I20, I25.1-I25.9
Other heart diseases.....	I26-I51
Acute and subacute endocarditis	I33
Diseases of pericardium and acute myocarditis.....	I30-I31, I40
Heart failure.....	I50
All other forms of heart disease.....	I26-I28, I34-I38, I42-I49, I51
Essential (primary) hypertension and hypertensive renal disease.....	I10, I12
Cerebrovascular diseases.....	I60-I69
Atherosclerosis.....	I70
Other diseases of circulatory system.....	I71-I78
Aortic aneurysm and dissection.....	I71
Other diseases of arteries, arterioles and capillaries.....	I72-I78
Other disorders of circulatory system.....	I80-I99

Diseases of the Respiratory System (J00-J99)

Influenza and pneumonia.....	J10-J18
Influenza.....	J10-J11
Pneumonia.....	J12-J18
Other acute lower respiratory infections.....	J20-J22
Acute bronchitis and bronchiolitis.....	J20-J21
Unspecified acute lower respiratory infection.....	J22
Chronic lower respiratory diseases.....	J40-J47
Bronchitis, chronic and unspecified.....	J40-J42
Emphysema.....	J43
Asthma.....	J45-J46
Other chronic lower respiratory diseases.....	J44, J47
Pneumoconioses and chemical effects.....	J60-J66, J68
Pneumonitis due to solids and liquids.....	J69
Other diseases of respiratory system.....	J00-J06, J30-J39, J67, J70-J98

Diseases of the Digestive System (K00-K93)

Peptic ulcer.....	K25-K28
-------------------	---------

Diseases of appendix.....	K35-K38
Hernia.....	K40-K46
Chronic liver disease and cirrhosis.....	K70,K73-K74
Alcoholic liver disease.....	K70
Other chronic liver disease and cirrhosis.....	K73-K74
Cholelithiasis and other disorders of gallbladder.....	K80-K82

Diseases of the Genitourinary System (N00-N99)

Nephritis, nephrotic syndrome and nephrosis.....	N00-N07,N17-N19,N25-N27
Acute and rapidly progressive nephritic and nephrotic syndrome.....	N00-N01,N04
Chronic glomerulonephritis, nephritis and nephropathy not specified as acute or chronic, and renal sclerosis unspecified.....	N02-N03,N05-N07,N26
Renal failure.....	N17-N19
Other disorders of kidney.....	N25,N27
Infections of kidney.....	N10-N12,N13.6,N15.1
Hyperplasia of prostate.....	N40
Inflammatory diseases of female pelvic organs.....	N70-N76

Pregnancy, Childbirth and the Puerperium (O00-O08)

Pregnancy, childbirth and the puerperium.....	O00-O99
Pregnancy with abortive outcome.....	O00-O07
Other complications of pregnancy, childbirth and the puerperium.....	O10-O99

Certain Conditions Originating in the Perinatal Period (P00-P96)

Certain conditions originating in the perinatal period.....	P00-P96
---	---------

Congenital Malformations, deformations and Chromosomal Abnormalities (Q00-Q99)

Congenital malformations, deformations and chromosomal abnormalities.....	Q00-Q99
---	---------

Symptoms, Signs and Abnormal Clinical and Laboratory Findings, not Elsewhere Classified (R00-R99)

Symptoms, signs and abnormal clinical and laboratory findings, not elsewhere classified.....	R00-R99
All other diseases (Residual).....	D65-E07,E15-E34,E65-F99,G04-G12,G23-G25,G31-H93,K00-K22, K29-K31,K50-K66,K71-K72,K75-K76,K83-M99,N13.0-N13.5,N13.7-N13.9,

External Causes of Morbidity and Mortality (V01-V99)

Accidents (unintentional injuries).....V01-X59, Y85-Y86
Transport accidents.....V01-V99, Y85
Motor vehicle accidents.... V02-V04, V09.0, V09.2, V12-V14, V19.0-V19.2, V19.4-V19.6, V20-V79,
V80.3-V80.5, V81.0-V81.1, V82.0-V82.1, V83-V86, V87.0-V87.8, V88.0-V88.8, V89.0, V89.2
Other land transport accidents.....V01, V05-V06, V09.1, V09.3-V09.9, V10-V11, V15-V18, V19.3,
V19.8-V19.9, V80.0-V80.2, V80.6-V80.9, V81.2-V81.9, V82.2-V82.9, V87.9, V88.9, V89.1, V89.3, V89.9
Water, air and space, and other and unspecified transport accidents and their sequelae.....V90-V99, Y85

Other External Causes of Accidental Injury (W00-X59)

Nontransport accidents.....W00-X59, Y86
Falls.....W00-W19
Accidental discharge of firearms.....W32-W34
Accidental drowning and submersion.....W65-W74
Accidental exposure to smoke, fire and flames.....X00-X09
Accidental poisoning and exposure to noxious substances.....X40-X49
Other and unspecified nontransport accidents and their sequelae
.....W20-W31, W35-W64, W75-W99, X10-X39, X50-X59, Y86

Intentional Self-Harm (X60-X84, U03)

Intentional self-harm (suicide).....*U03, X60-X84, Y87.0
Intentional self-harm (suicide) by discharge of firearms..... X72-X74
Intentional self-harm (suicide) by other and unspecified means and their sequelae
.....*U03, X60-X71, X75-X84, Y87.0

Assault (X85-Y09, U01-U02)

Assault (homicide).....*U01-*U02, X85-Y09, Y87.1
Assault (homicide) by discharge of firearms.....*U01.4, X93-X95
Assault (homicide) by other and unspecified means and their sequelae
.....*U01.0-*U01.3, *U01.5-*U01.9, *U02, X85-X92, X96-Y09, Y87.1

Legal Intervention and Operatios of War (Y35-Y36)

Legal intervention.....Y35, Y89.0
Operations of war and their sequelae.....Y36, Y89.1

Event of Undertermined Intent (Y10-Y34)

Events of undetermined intent.....Y10-Y34,Y87.2,Y89.9
Discharge of firearms, undetermined intent.....Y22-Y24
Other and unspecified events of undetermined intent and their sequelae
.....Y10-Y21,Y25-Y34,Y87.2,Y89.9

Complications of Medical and Surgical Care (Y40-Y84)

Complications of medical and surgical care.....Y40-Y84,Y88

Injury by Firearms.....W32-W34,X72-X74,X93-X95,Y22-Y24,Y35.0

Drug-Induced Deaths.....F11.0-F11.5,F11.7-F11.9,F12.0-F12.5,
F12.7-F12.9,F13.0-F13.5,F13.7-F13.9,F14.0-F14.5,
F14.7-F14.9,F15.0-F15.5,F15.7-F15.9,F16.0-
F16.5,F16.7-F16.9,F17.0,F17.3-F17.5,F17.7-
F17.9,F18.0-F18.5,F18.7-F18.9,F19.0-F19.5,
F19.7-F19.9,X40-X44,X60-X64,X85,Y10-Y14

Alcohol-Induced Deaths.....F10,G31.2,G62.1,I42.6,K29.2,K70,R78.0,X45,X65,Y15

***VITAL
STATISTICS
HIGHLIGHTS***

Highlights of 2005

Population

- The estimated **population** of Maryland in 2005 was 5,600,388, an increase of 0.8% from the 2004 estimate of 5,558,058.
- The distribution of the 2005 Maryland population was as follows: White (64.7%), Black or African-American (29.9%), Asian or Pacific Islander (5.1%) and American Indian (< 1%).
- Nearly 6% of the population was made up of individuals of Hispanic origin.

Life expectancy

- The **life expectancy** for an infant born in 2005 was 78.0 years. For whites, this figure was 79.1 years and for blacks, 74.3 years.

Births

- There were 74,880 **live births** to Maryland residents in 2005, compared with 74,500 births in 2004. The overall **birth rate** was 13.4 births per 1,000 population.
- The **birth rate** among women of Hispanic origin was 27.2, over twice the statewide average.
- Births to **teen mothers** under the age of 20 accounted for 8.5% of all births. Nearly three percent (2.9%) of all births were to mothers under the age of 18.
- The **adolescent birth rate** fell to 31.8 per 1,000 women ages 15-19 years in 2005, a 1.5% decline from the 2004 rate of 32.3. Adolescent birth rates have been falling steadily over the past decade, particularly

among blacks.

- Over fourteen percent of births were to women who had completed fewer than 12 **years of education**.
- **Fourth and higher order births** accounted for 10.2% of all births in 2005, identical to the 2004 figure.
- In terms of **area of occurrence**, over 90% of all births to Maryland residents occurred within the State. Over 7% occurred in the District of Columbia and 2% in other states.
- Over 37% of all births in 2005 were to **unmarried women**. For white women this figure was 27.8%, for black women, 59.9%, and for Hispanic women, 51.3%.
- Over 81% of live births were to women who began **prenatal care** during the first trimester of pregnancy, and 4.3% were to women who received late (third trimester) or no prenatal care.
- The incidence of **low birth weight** (birth weight <2500 grams) was 9.2% in 2005. This figure was 7.1% for white infants, 13.2% for black infants and 7.2% for Hispanic infants. The incidence of **very low birth weight** (birth weight <1500 grams) was 1.9% overall, 1.2% for whites, 3.3% for blacks and 1.2% for Hispanics.
- Over eleven percent of infants with known **gestational age** were delivered earlier than 37 weeks gestation. This figure was 9.9% for whites, 14.3% for blacks and 9.7% for Hispanics.
- A total of 3.8% of births were twin or

higher order in 2005. The rate of **multiple births** has increased by over 22% over the past decade. Nearly 59% of infants of multiple gestation pregnancies have birth weight under 2500 grams.

- Nearly 32% of infants born in 2005 were delivered by **cesarean delivery**, an increase of 3.3% from the 2004 figure of 30.6%.

Fetal and infant deaths

- The **fetal death rate** in 2005 was 8.4 per 1,000 total deliveries. This figure was 5.2 for whites and 13.5 for blacks.
- The **infant mortality rate** was 7.3 per 1,000 live births in 2005, over 14% lower than the 2004 rate of 8.5. The infant mortality rate was 4.7 for whites, 12.7 for blacks and 4.6 for Hispanics.
- The **neonatal mortality rate** was 5.3 per 1,000 live births in 2005, 13.1% lower than the 2004 rate of 6.1. The rate was 3.3 for whites, 9.3 for blacks and 2.6 for Hispanics.
- The **postneonatal mortality rate** was 2.0 per 1,000 live births in 2005, a 16.7% decrease from the rate of 2.4 in 2004. The rate decreased from 1.7 to 1.4 among whites and decreased from 4.1 to 3.3 among blacks.

Deaths

- There were 43,778 **deaths** among Maryland residents in 2005, compared with 43,157 in the year before.
- The **crude death rate** was 781.7 per 100,000 population in 2005, compared with 776.5 in 2004. This represents a 0.7% increase over the past year.
- **Age-specific death rates** declined for eight of eleven age groups. There were

increases in death rates for ages 25-34, 55-64 and 75-84.

- The overall **age-adjusted mortality rate** was 794.3 per 100,000 population in 2005, 1.3% lower than the rate of 804.6 in 2004.
- The **ten leading causes of death**, in rank order, were diseases of the heart, malignant neoplasms, cerebrovascular diseases, chronic lower respiratory diseases, diabetes mellitus, accidents, influenza and pneumonia, septicemia, Alzheimer's disease and nephritis, nephrotic syndrome, and nephrosis.
- The overall age-adjusted death rate for blacks was 1.3 times higher than the rate for whites. Rates were higher among blacks than whites for eight of the ten leading causes of death. The largest **race differential** by cause of death was for HIV disease, with a death rate 12.1 times higher among blacks than whites.
- **Heart disease** remained the leading cause of death in 2005. The age-adjusted mortality rate was 209.8 per 100,000 population, 23% lower than the rate a decade ago.
- The second leading cause of death in 2005 was **malignant neoplasms**, responsible for 24% of all deaths. The overall age-adjusted mortality rate for malignant neoplasms was 187.9 per 100,000 population in 2005, nearly identical to the rate in 2004.
- **Cerebrovascular disease** was the third leading cause of death in 2005 with an age-adjusted mortality rate of 45.0 per 100,000 population, 12.2% lower than the 2004 rate of 51.3.
- **Chronic lower respiratory disease** was the fourth leading cause of death in 2005. The age-adjusted mortality rate was 35.1 per 100,000 population, 3.6% lower than

the 2004 rate of 36.4.

- The fifth leading cause of death in 2005 was **diabetes**, with an age-adjusted mortality rate of 25.4 per 100,000 population. Age-adjusted death rates for diabetes have been declining in Maryland in recent years while national rates have remained stable.
- **Accidents** were the sixth leading cause of death in 2005 with an age-adjusted mortality rate of 24.5 per 100,000 population, 3.9% lower than the rate in 2004. **Motor vehicle accidents** were responsible for nearly half of all accidental deaths in 2005, while falls accounted for nearly a quarter of accidental deaths.
- **Septicemia** was the eighth leading cause of death in 2005. The age-adjusted mortality rate for septicemia was 19.7 per 100,000 population.
- The age-adjusted mortality rate for **Alzheimer's disease** was 17.4 per 100,000 population in 2005. The mortality rate for this cause of death peaked in 2001 and has stabilized at just over 17 per 100,000 since.
- **Human immunodeficiency virus (HIV)** disease was responsible for 526 deaths among Marylanders in 2005. The age-adjusted death rate for HIV has declined in Maryland during the past two years.
- There were 574 **assault (homicide)** deaths among Maryland residents in 2005, compared with 537 in 2004. The age-adjusted homicide rate increased between 2004 and 2005 among both whites and blacks.
- There were 464 deaths due to **intentional self-harm (suicide)** in 2005. The age-adjusted mortality rate for suicide was 8.3 per 100,000 population, down by 4.6% from 2004.
- In terms of **place of occurrence**, 94% of

all deaths among Maryland residents occurred within the State. Approximately 3% occurred in the District of Columbia and 2% occurred in other states.

Marriages

- There were 38,475 **marriages** in Maryland in 2005. Forty-four percent of marriages were performed in civil (non-religious) ceremonies. Thirty-two percent of brides and 34% of grooms were previously married. Twenty-nine grooms and 184 brides were under the age of 18.

Divorces

- There were 17,233 **divorces and annulments** in 2005. The majority of persons divorcing were between the ages of 30 and 44, and nearly 48% reported having children under the age of 18 years. Over half of divorcing couples had been married less than 10 years, while over 18% had been married 20 or more years.

CHARTS

POPULATION

Distribution of the Population by Race, Maryland, 1940-2005.

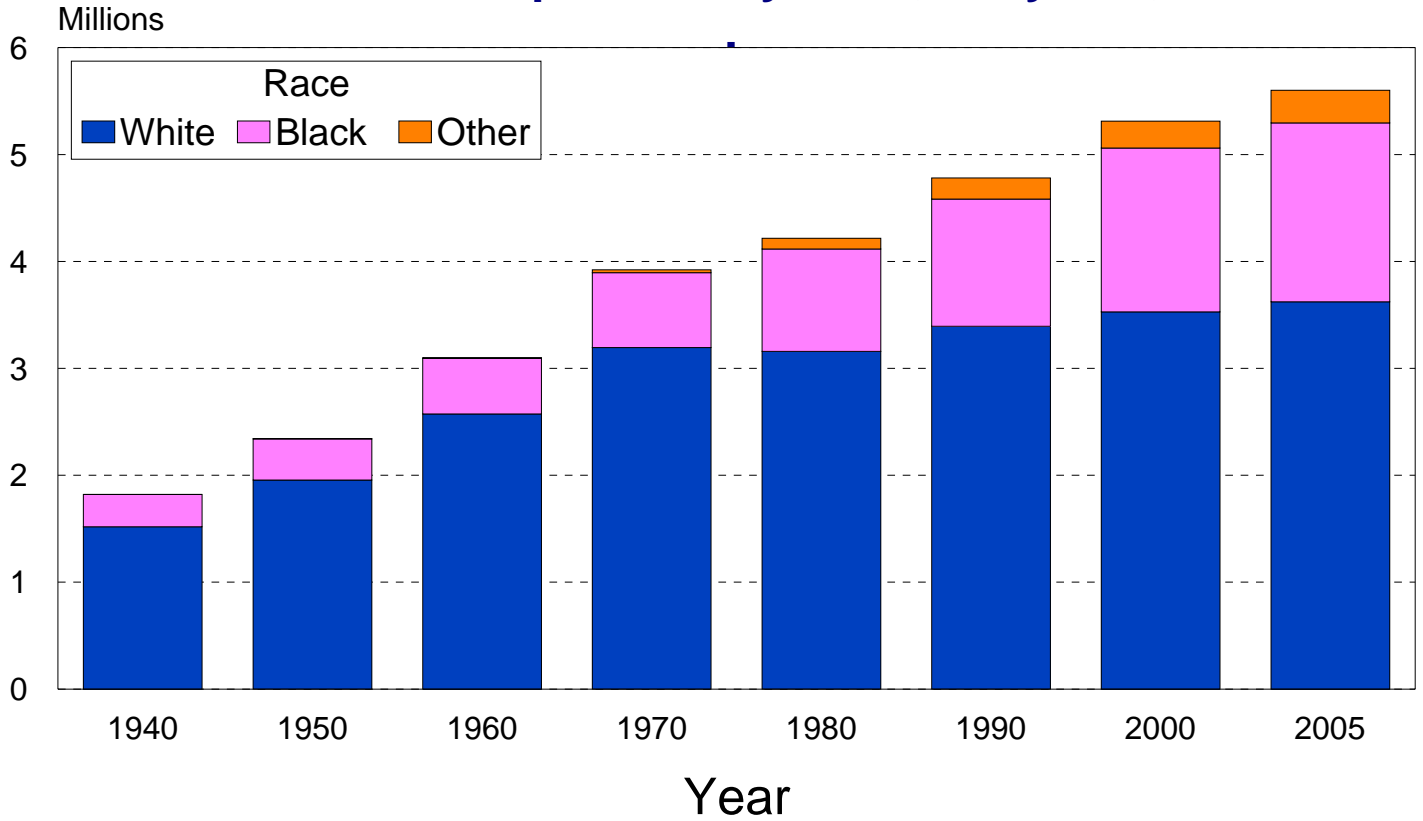

Distribution of the Population by Age Group, Maryland, 1940-2005.

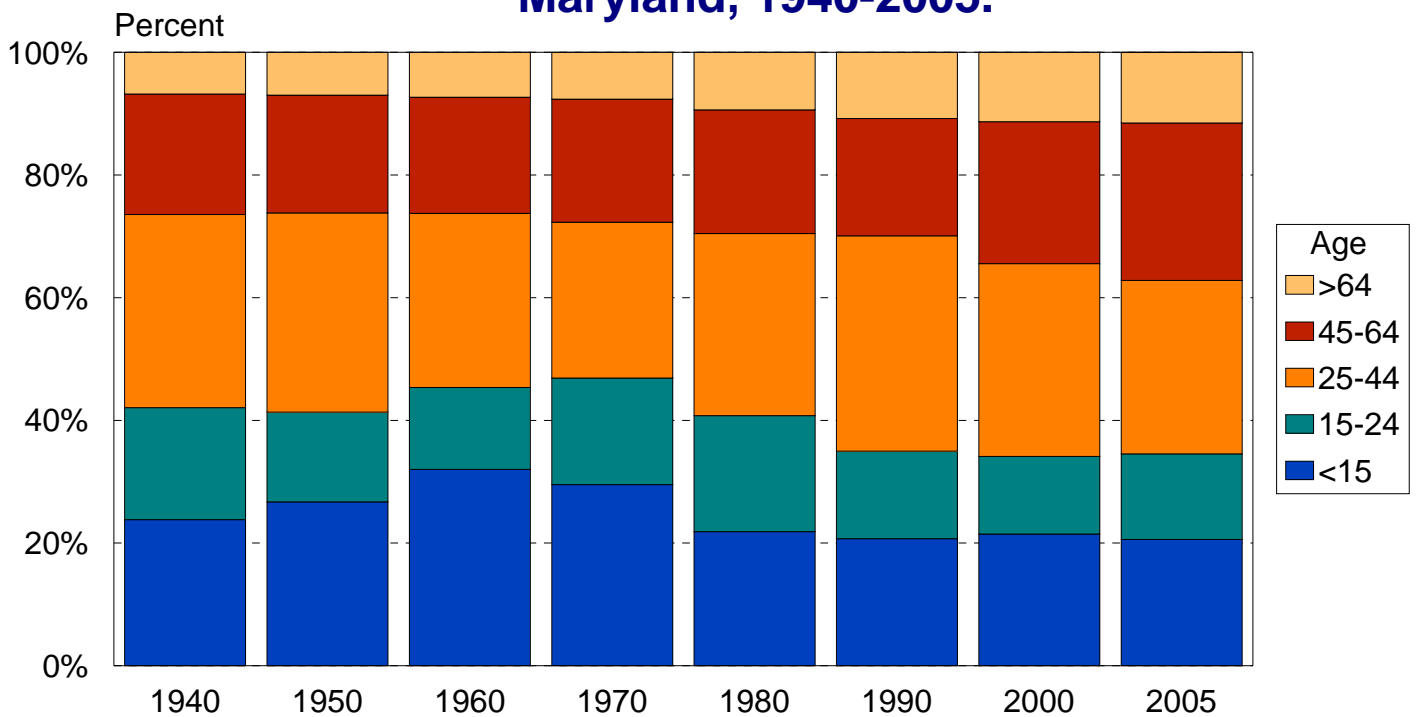

LIFE EXPECTANCY

Average Length of Life by Race and Sex, Maryland, 2005.

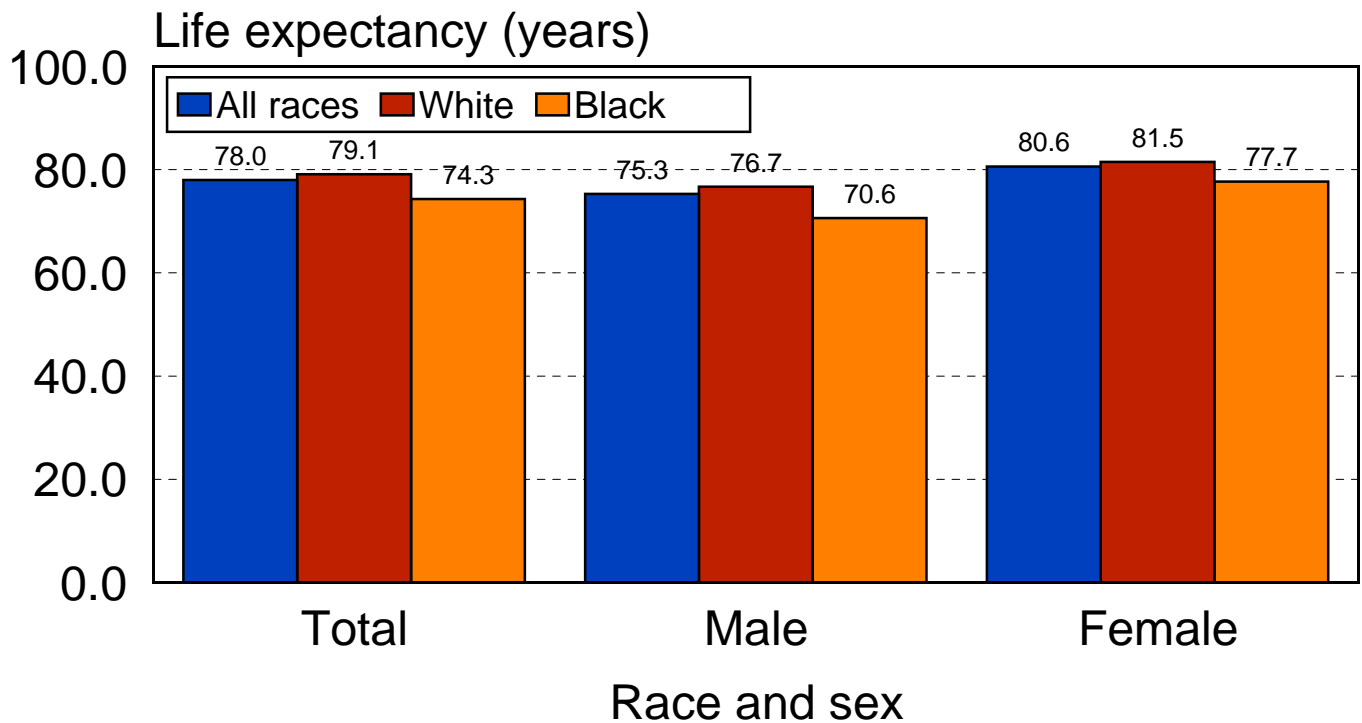

Average Length of Life by Race and Sex, Maryland and the United States, 2004*.

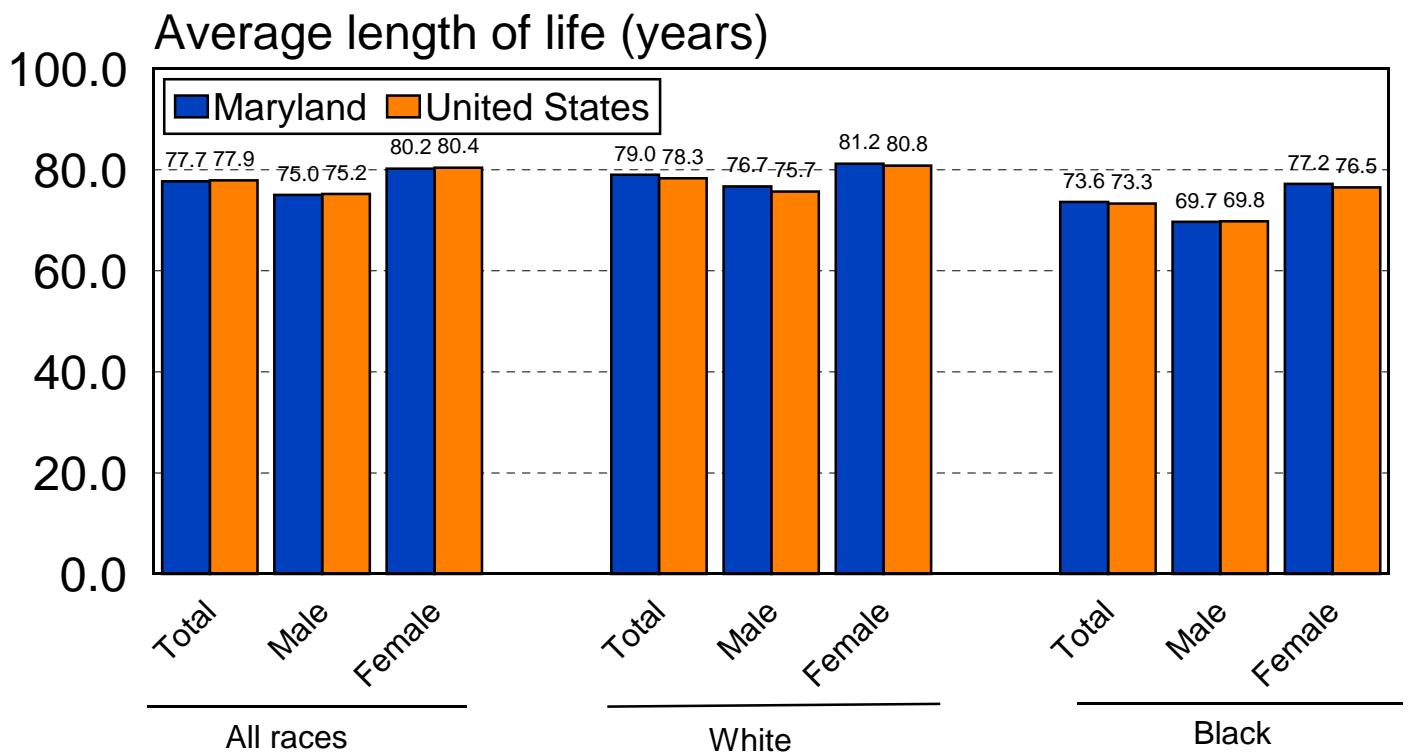

*2004 U.S. data are preliminary. 2005 U.S. data were not available at the time of publication of this report.

BIRTH RATES

Birth Rates by Race, Maryland, 1996-2005.

Rate per 1000 population

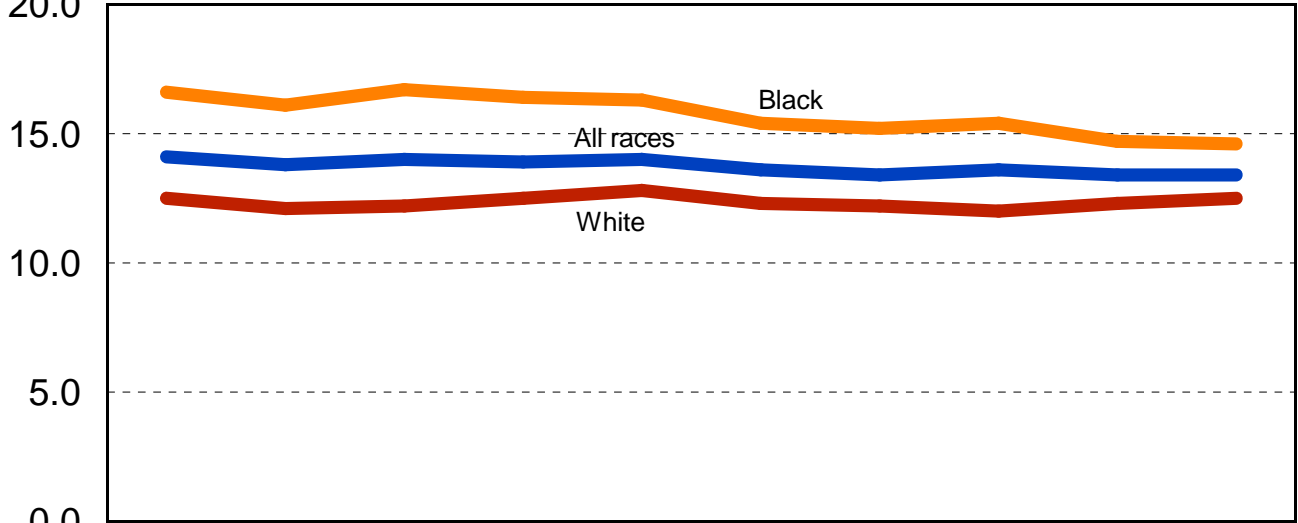

	1996	1997	1998	1999	2000	2001	2002	2003	2004	2005
All races ■	14.1	13.8	14.0	13.9	14.0	13.6	13.4	13.6	13.4	13.4
White ■	12.5	12.1	12.2	12.5	12.8	12.3	12.2	12.0	12.3	12.5
Black ■	16.6	16.1	16.7	16.4	16.3	15.4	15.2	15.4	14.7	14.6

Birth Rates, Maryland and the United States, 1996-2005.

Rate per 1000 population

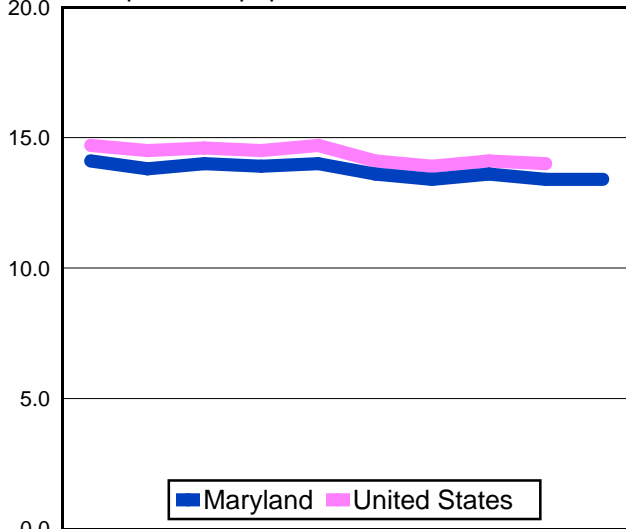

	1996	1997	1998	1999	2000	2001	2002	2003	2004	2005
Maryland	14.1	13.8	14.0	13.9	14.0	13.6	13.4	13.6	13.4	13.4
United States	14.7	14.5	14.6	14.5	14.7	14.1	13.9	14.1	14.0	*

Birth Rates by Race and Hispanic Origin**, Maryland, 2005.

Rate per 1,000 population

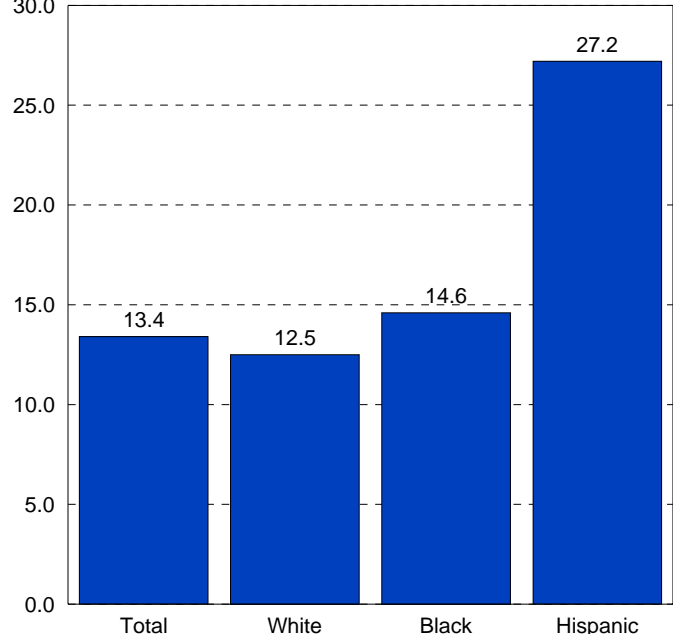

* U.S. data were not available at the time of publication of this report.
 **Persons of Hispanic origin may be any race.

ADOLESCENT BIRTH RATES

Birth Rates for Adolescents Ages 15-19 Years by Race, Maryland, 1996-2005.

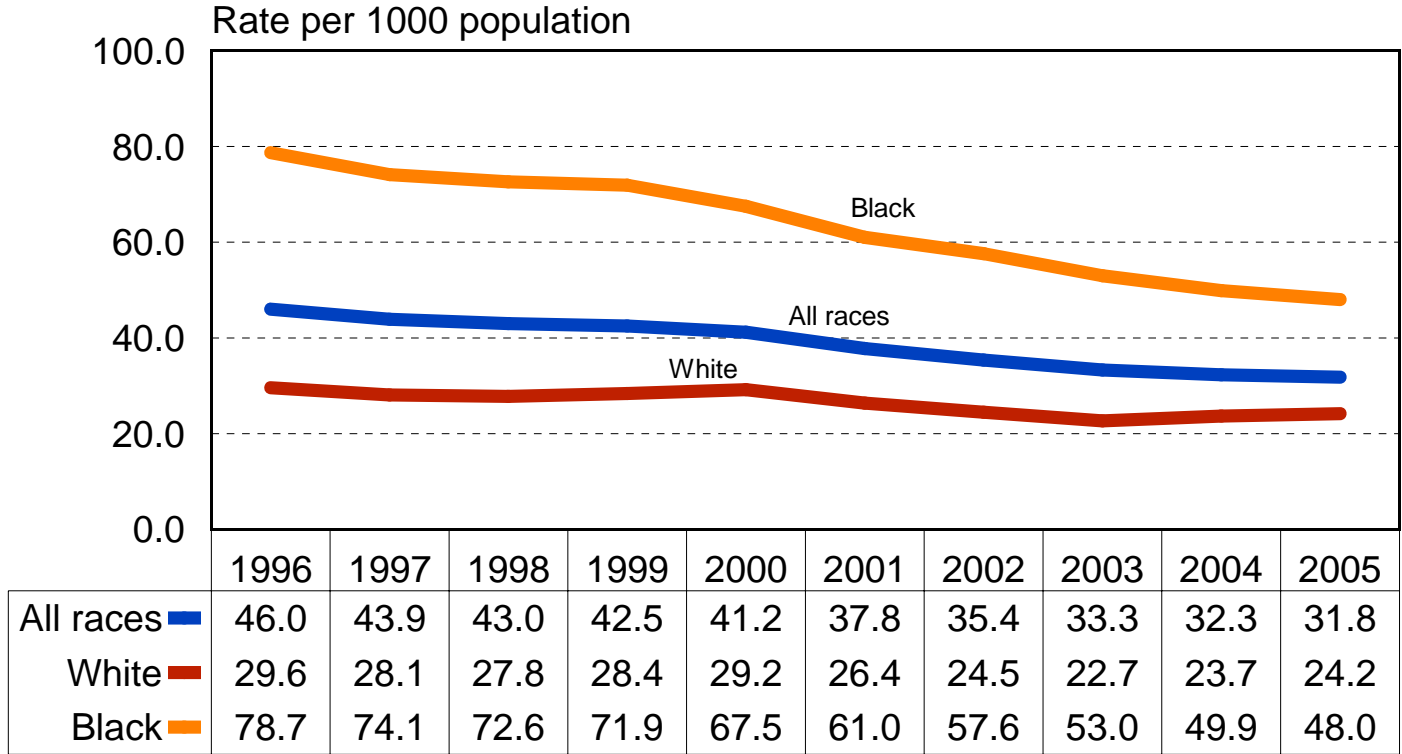

Birth Rates for Adolescents Ages 15-19 Years, Maryland and the United States, 1996-2005.

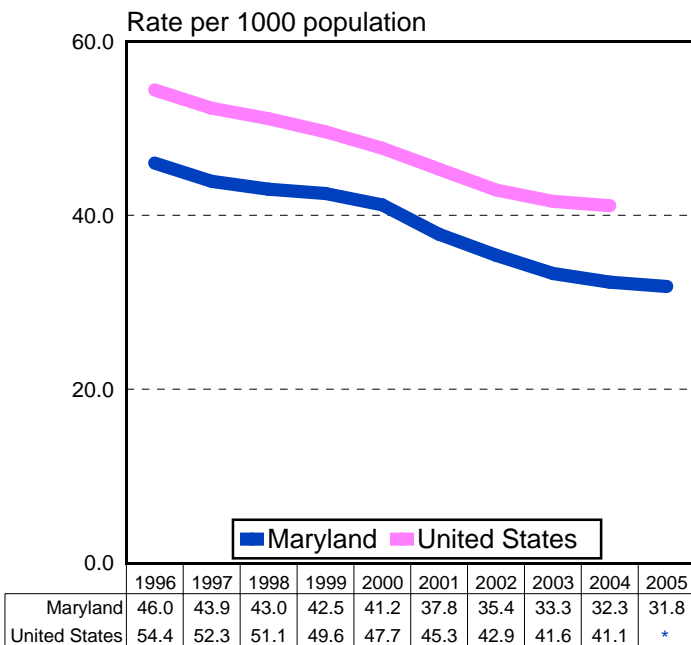

Birth Rates for Adolescents Ages 15-19 Years by Race and Hispanic Origin**, Maryland, 2005.

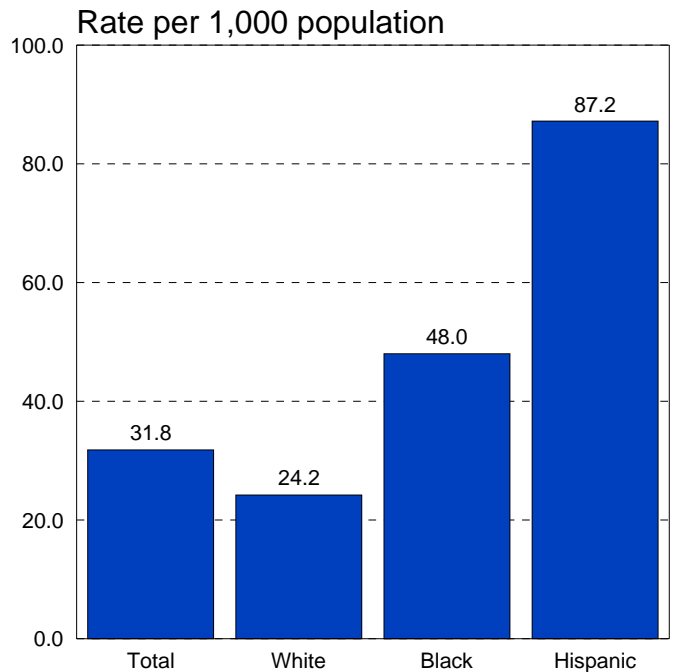

* U.S. data were not available at the time of publication of this report.
 **Persons of Hispanic origin may be any race.

BIRTHS TO UNMARRIED WOMEN

Percentage of Births to Unmarried Women by Race, Maryland, 1996-2005.

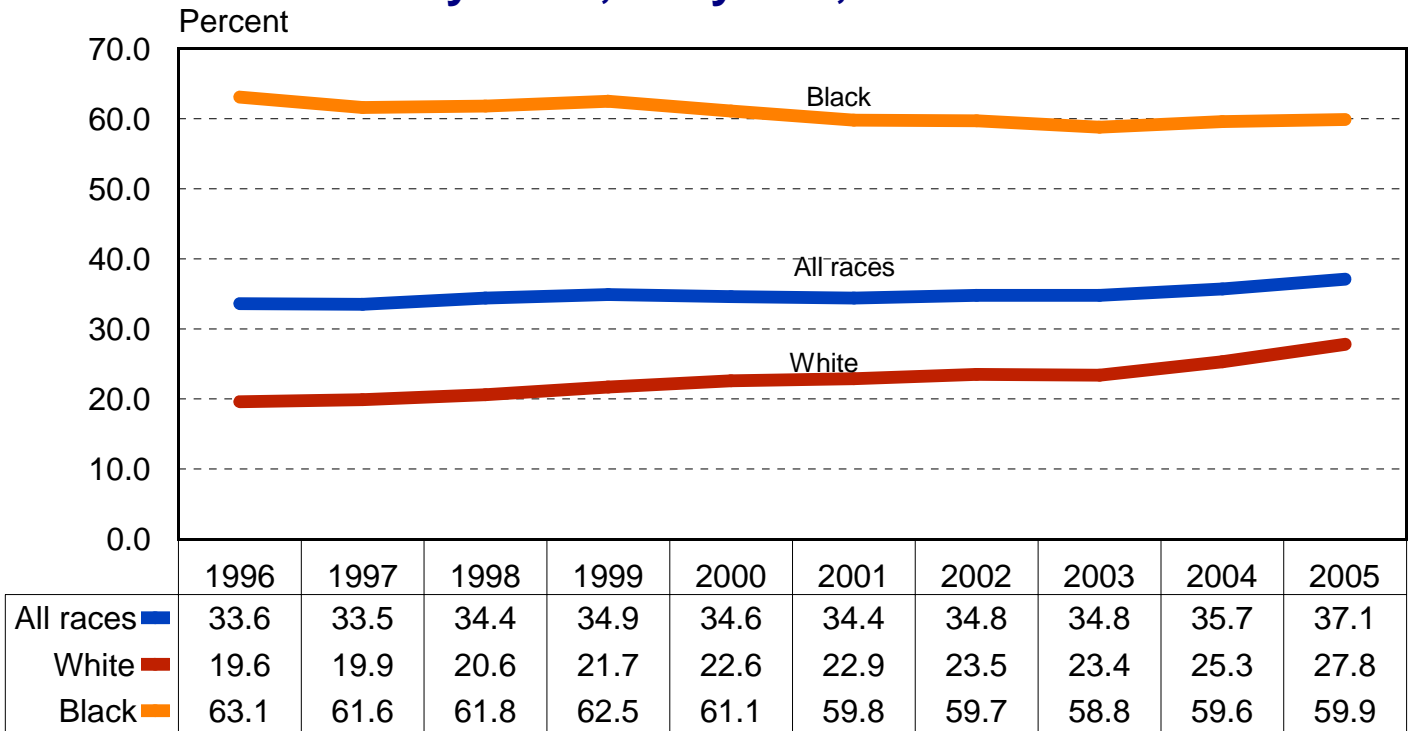

Percentage of Births to Unmarried Women, Maryland and the U.S., 1996-2005.

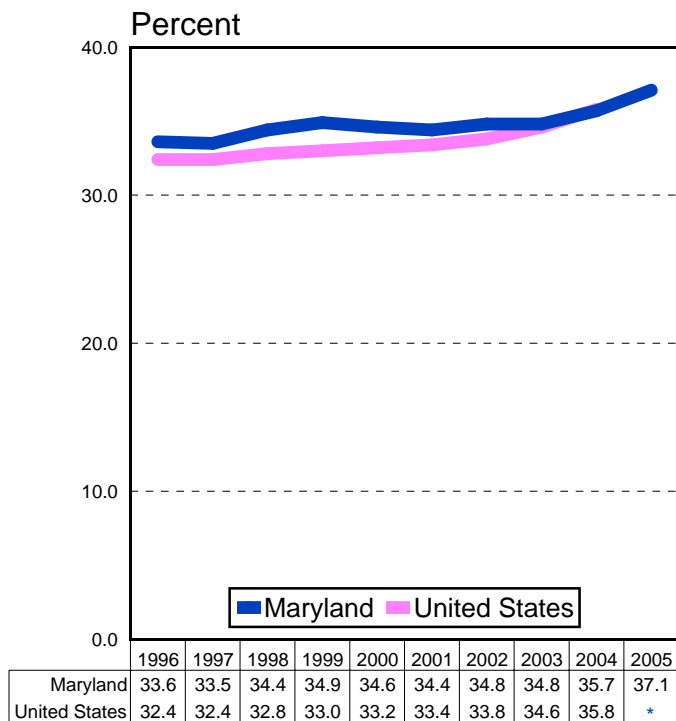

Percentage of Births to Unmarried Women by Race and Hispanic Origin**, Maryland, 2005.

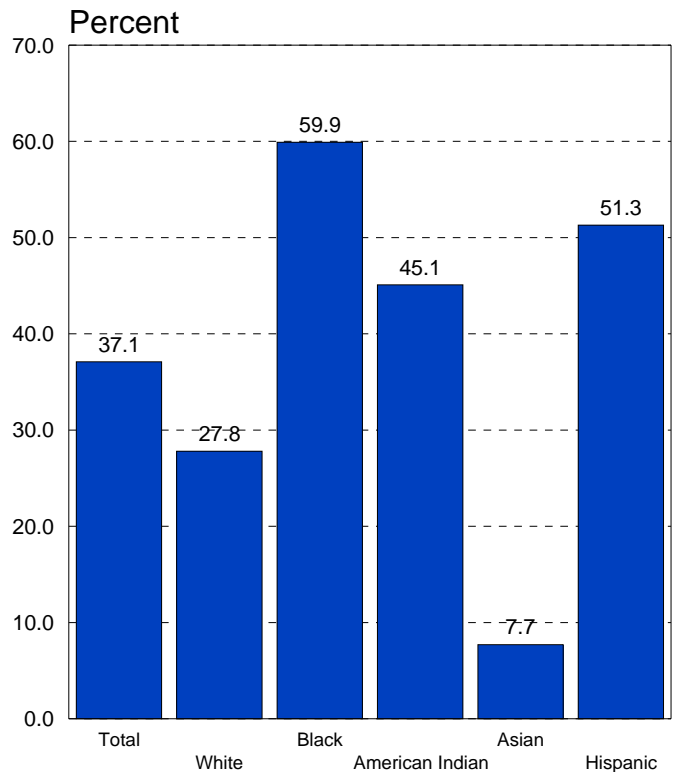

* U.S. data were not available at the time of publication of this report.

**Persons of Hispanic origin may be any race.

PRENATAL CARE

Percentage of Births to Women Receiving Late or No Prenatal Care by Race, Maryland, 1996-2005.*

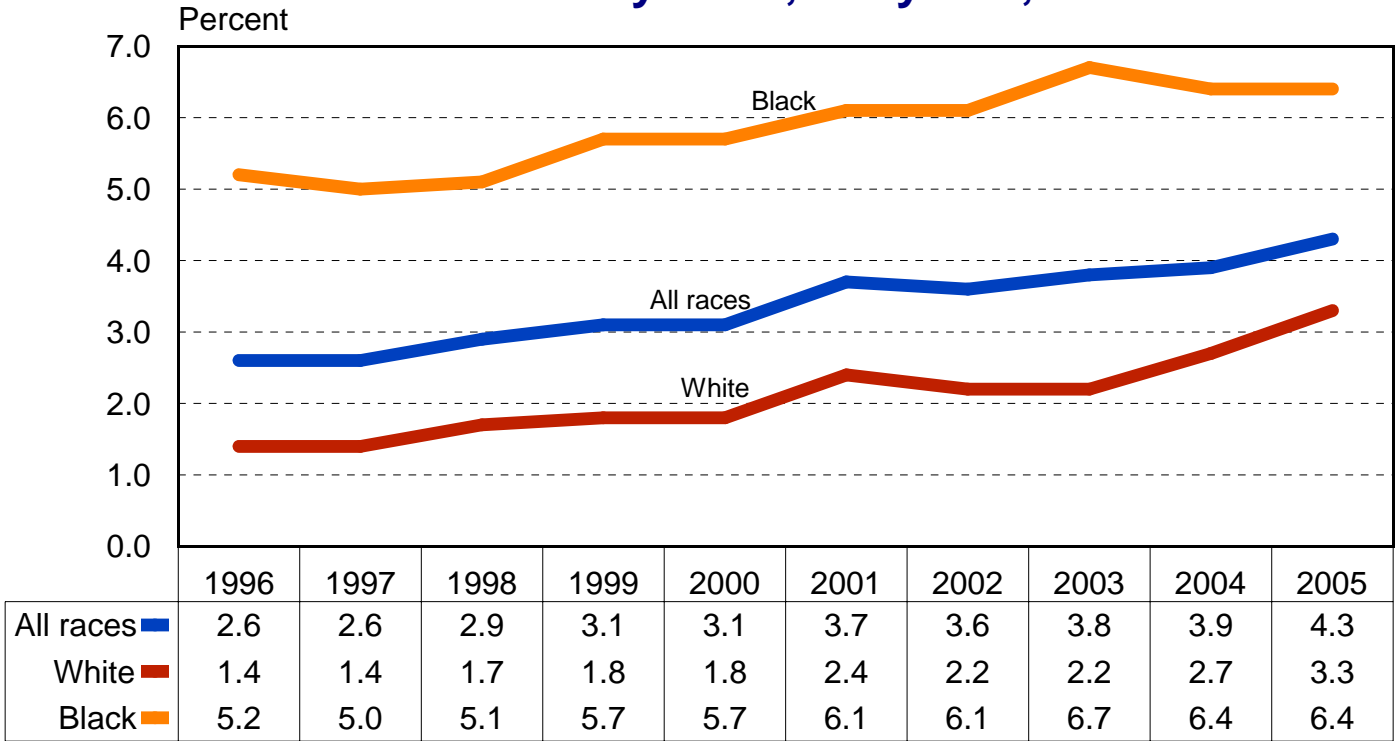

Percentage of Women Receiving Late or No Prenatal Care, Maryland and the U.S., 1996-2005.*

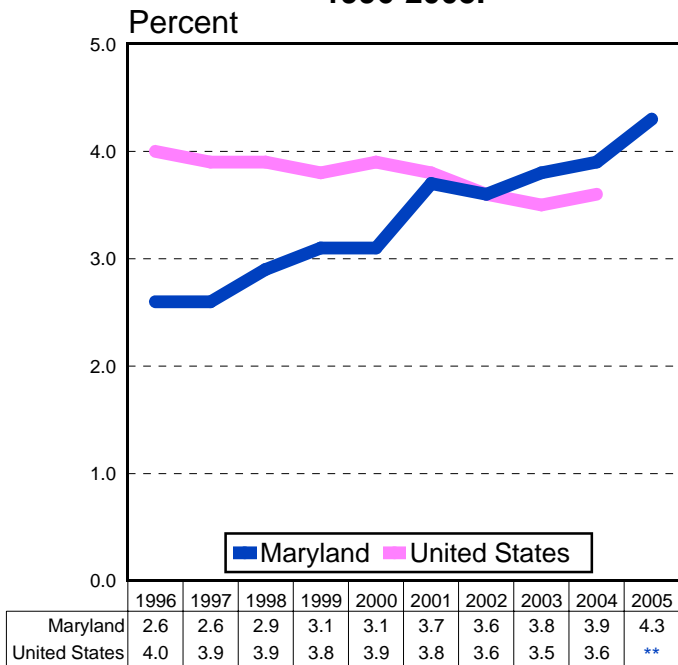

Percentage of Births to Women Receiving Late or No Prenatal Care by Race and Hispanic Origin***, Maryland, 2005.*

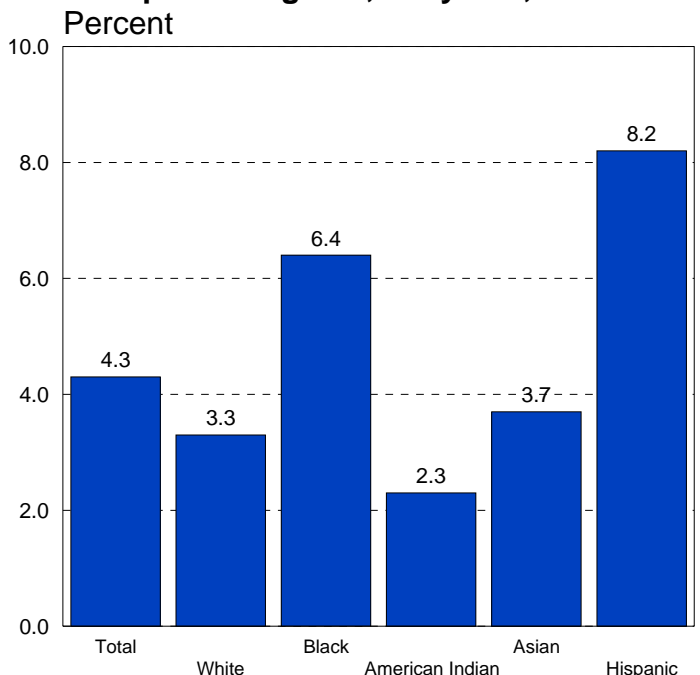

*Maryland figures exclude women for whom timing of prenatal care was unknown. Late care refers to prenatal care which begins during the third trimester of pregnancy. The percentage of women receiving late or no prenatal care in Maryland has been increasing in recent years, in part as a result of more complete reporting of this variable on the birth certificate.

**U.S. data were not available at the time of publication of this report.

***Persons of Hispanic origin may be any race.

LOW BIRTH WEIGHT

Percentage of Low Birth Weight Infants by Race, Maryland, 1996-2005.

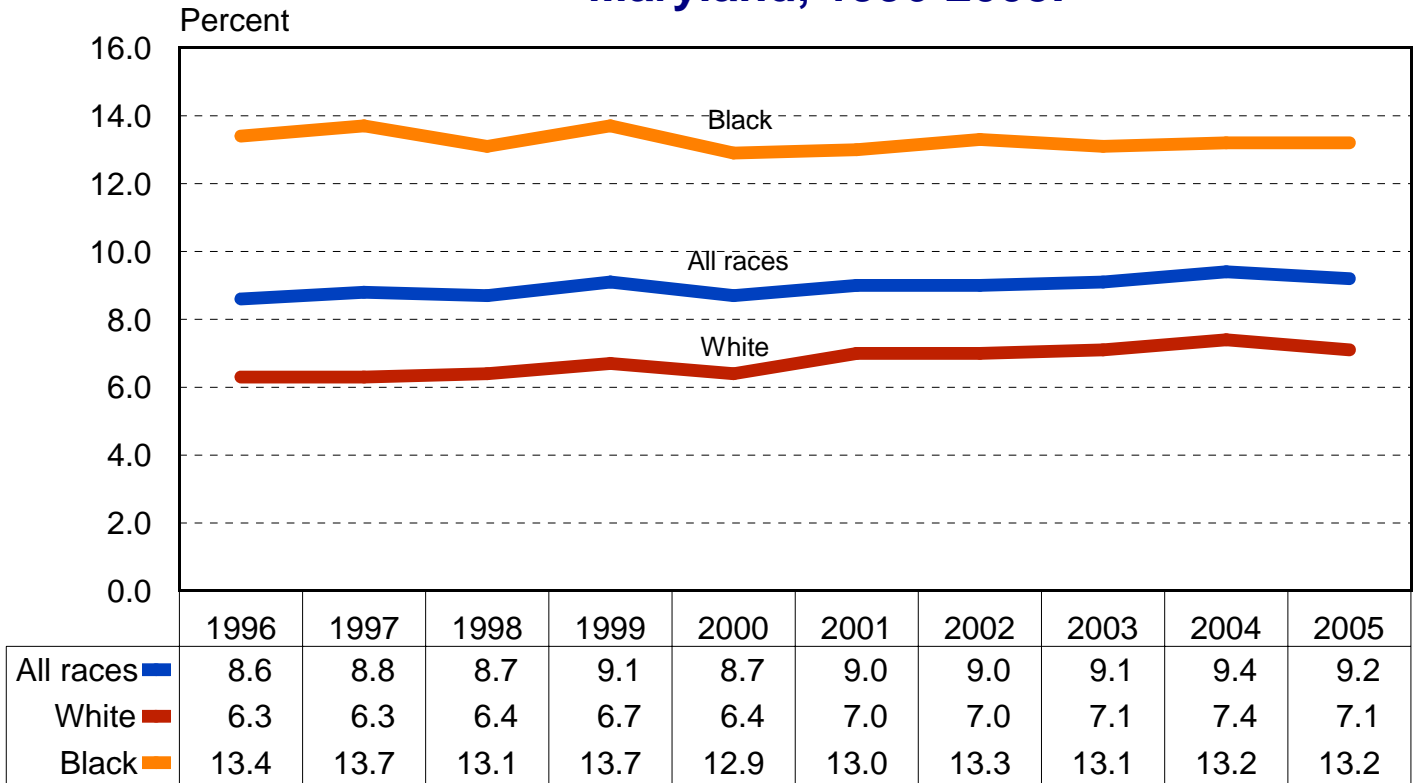

Percentage of Low Birth Weight Infants, Maryland and the U.S., 1996-2005.

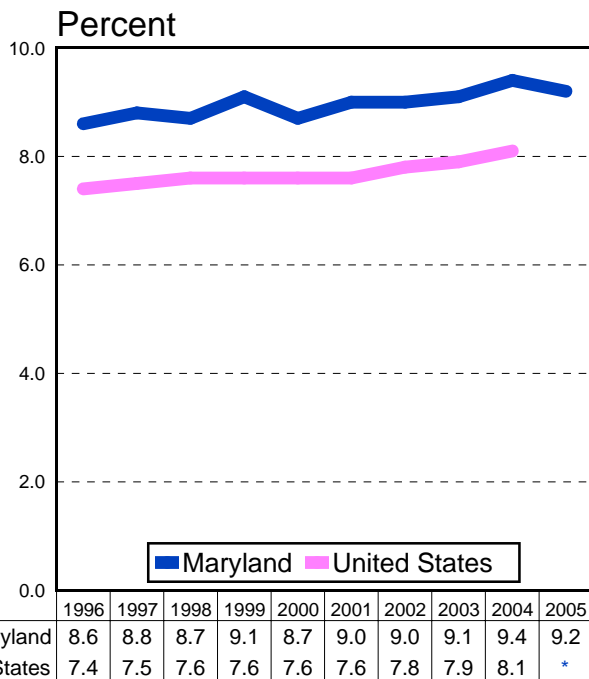

Percentage of Low Birth Weight Infants by Race and Hispanic Origin**, Maryland, 2005.

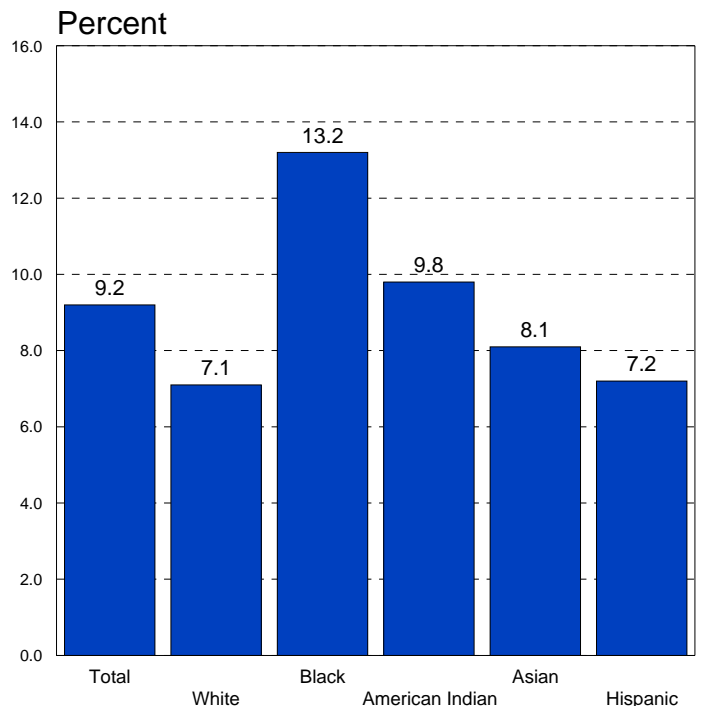

* U.S. data were not available at the time of publication of this report.

**Persons of Hispanic origin may be any race.

INFANT MORTALITY

Infant Mortality Rate by Race, Maryland, 1996-2005.

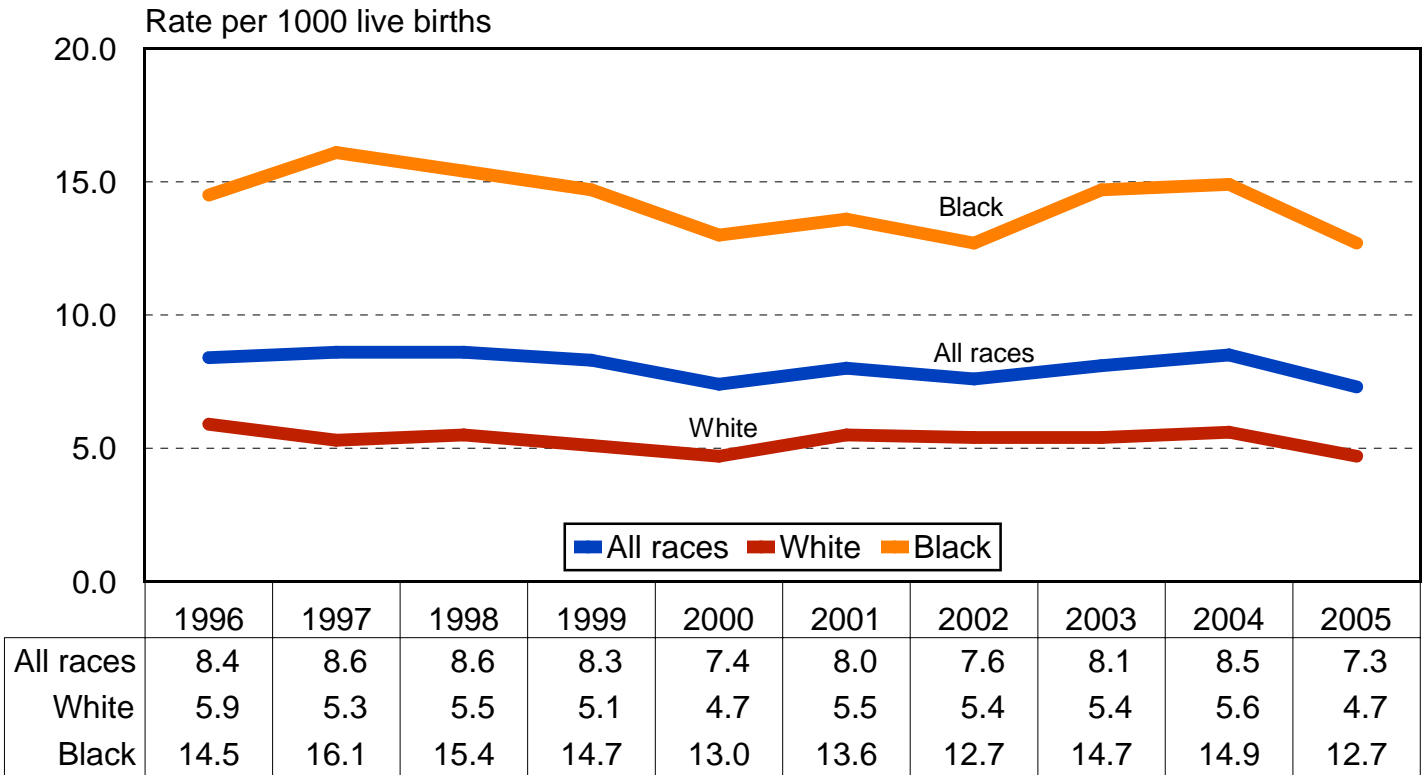

Infant Mortality Rate, Maryland and the United States, 1996-2005.

Infant Mortality Rate by Race and Hispanic Origin**, Maryland, 2005.

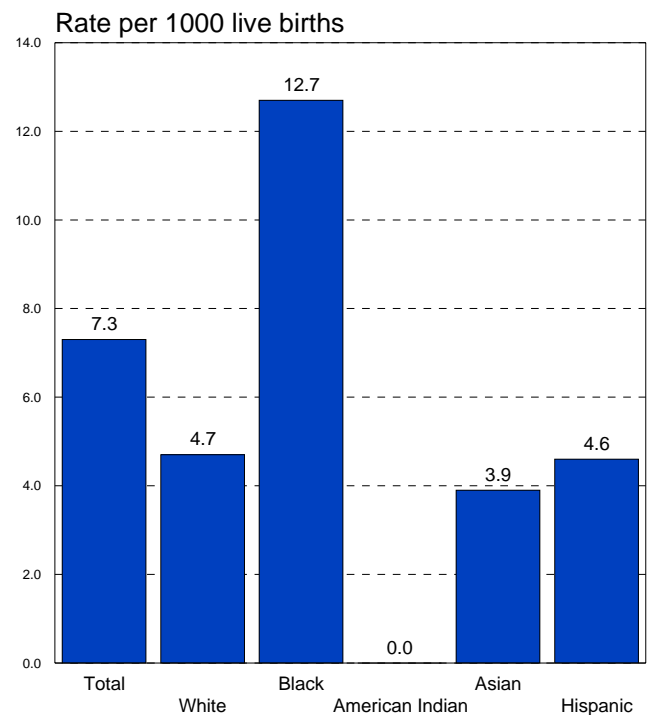
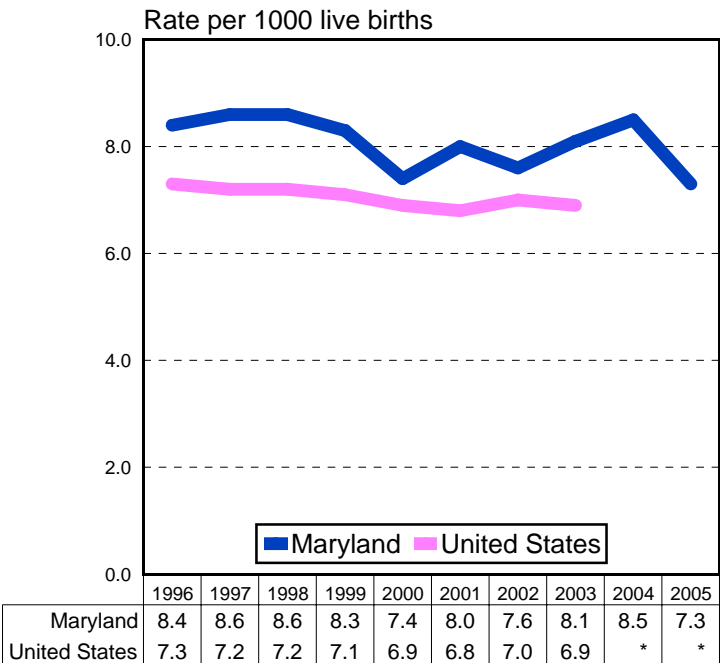

*U.S. data were not available at the time of publication of this report.

**Persons of Hispanic origin may be any race.

NEONATAL MORTALITY

Neonatal Mortality Rate by Race, Maryland, 1996-2005.

Rate per 1000 live births

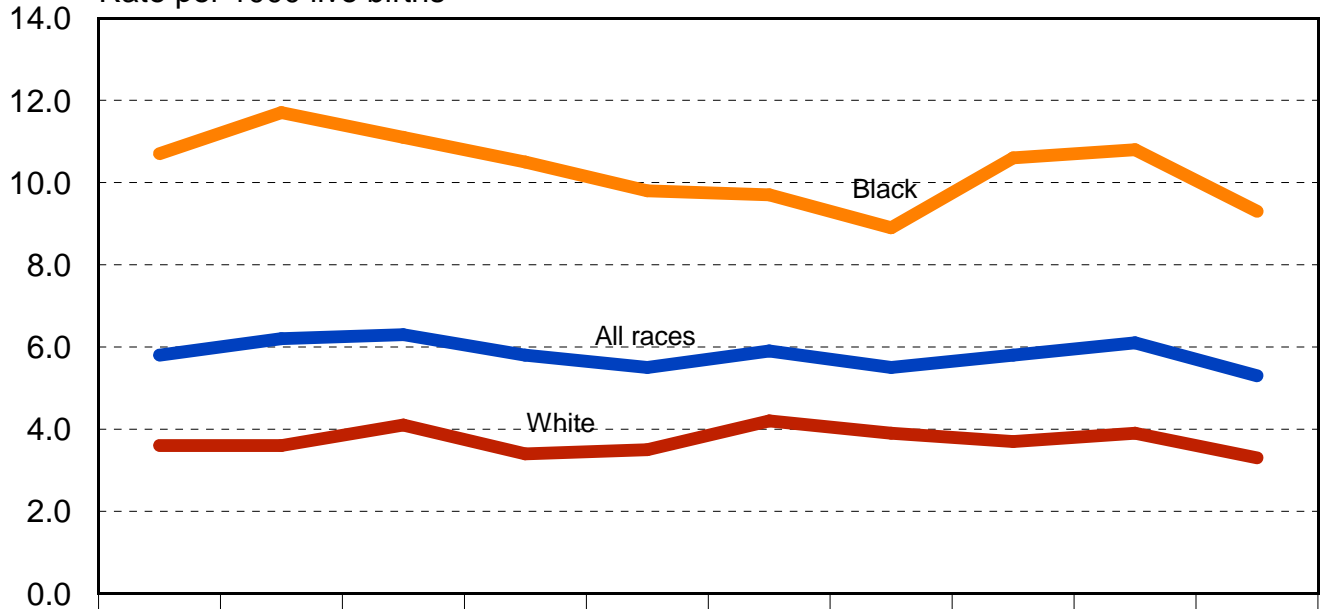

	1996	1997	1998	1999	2000	2001	2002	2003	2004	2005
All races	5.8	6.2	6.3	5.8	5.5	5.9	5.5	5.8	6.1	5.3
White	3.6	3.6	4.1	3.4	3.5	4.2	3.9	3.7	3.9	3.3
Black	10.7	11.7	11.1	10.5	9.8	9.7	8.9	10.6	10.8	9.3

Neonatal Mortality Rate, Maryland and the United States, 1996-2005.

Rate per 1000 live births

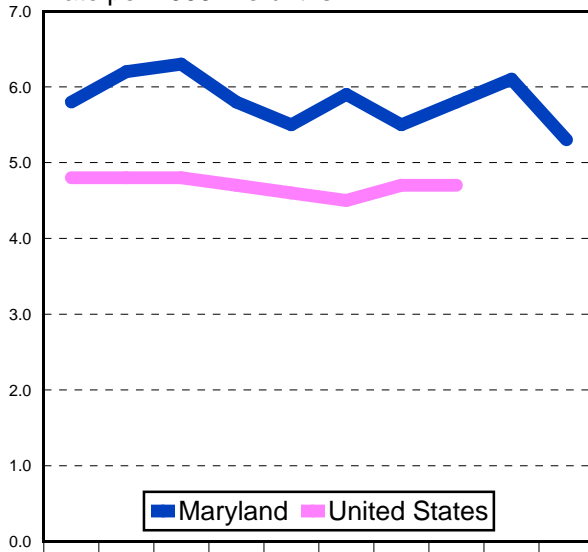

	1996	1997	1998	1999	2000	2001	2002	2003	2004	2005
Maryland	5.8	6.2	6.3	5.8	5.5	5.9	5.5	5.8	6.1	5.3
United States	4.8	4.8	4.8	4.7	4.6	4.5	4.7	4.7	*	*

Neonatal Mortality Rate by Race and Hispanic Origin**, Maryland, 2005.

Rate per 1000 live births

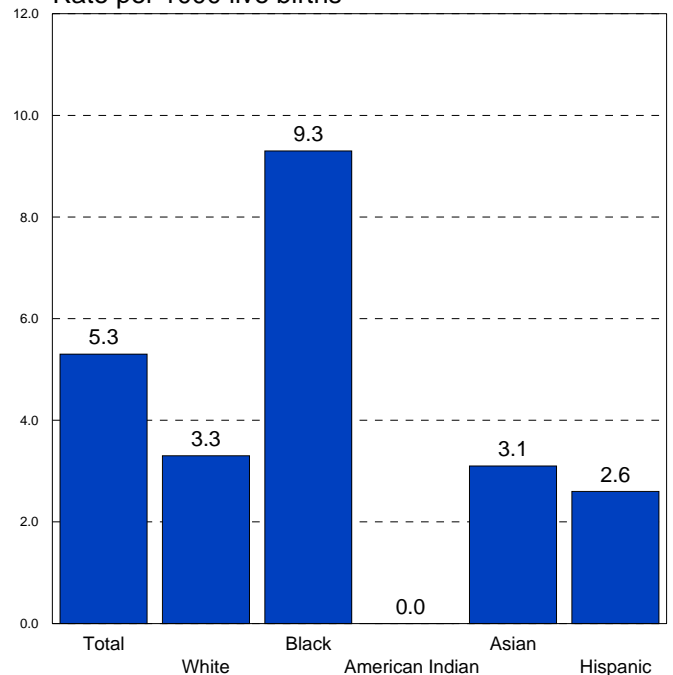

*U.S. data were not available at the time of publication of this report.

**Persons of Hispanic origin may be any race.

POSTNEONATAL MORTALITY

Postneonatal Mortality Rate by Race, Maryland, 1996-2005.

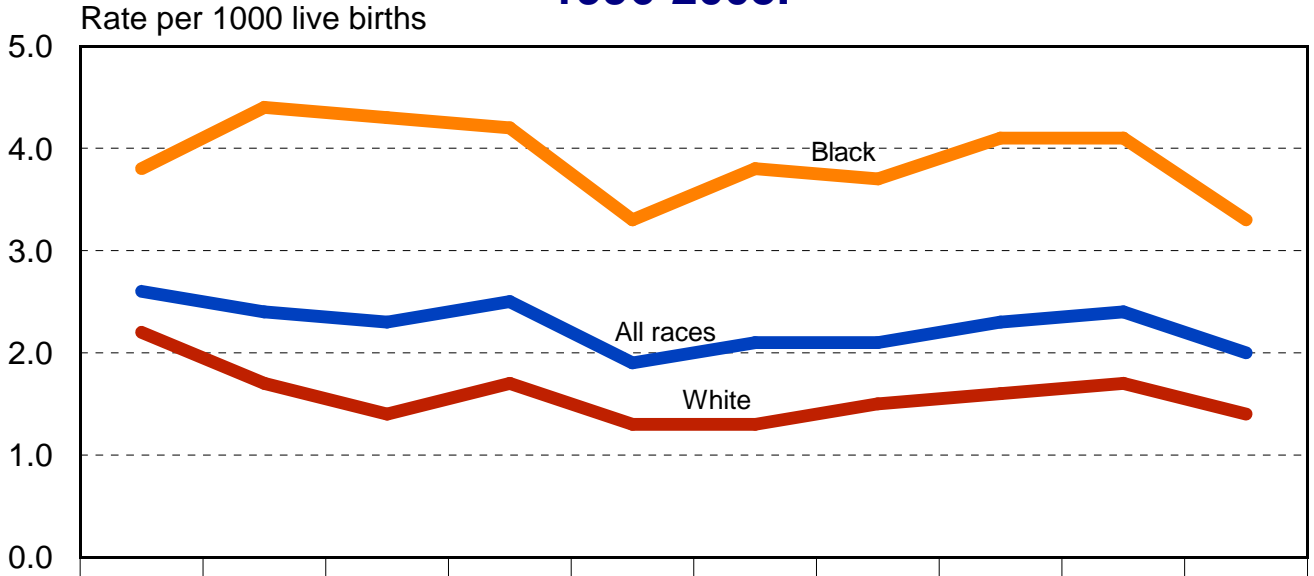

	1996	1997	1998	1999	2000	2001	2002	2003	2004	2005
All races	2.6	2.4	2.3	2.5	1.9	2.1	2.1	2.3	2.4	2.0
White	2.2	1.7	1.4	1.7	1.3	1.3	1.5	1.6	1.7	1.4
Black	3.8	4.4	4.3	4.2	3.3	3.8	3.7	4.1	4.1	3.3

Postneonatal Mortality Rate, Maryland and the United States, 1996-2005.

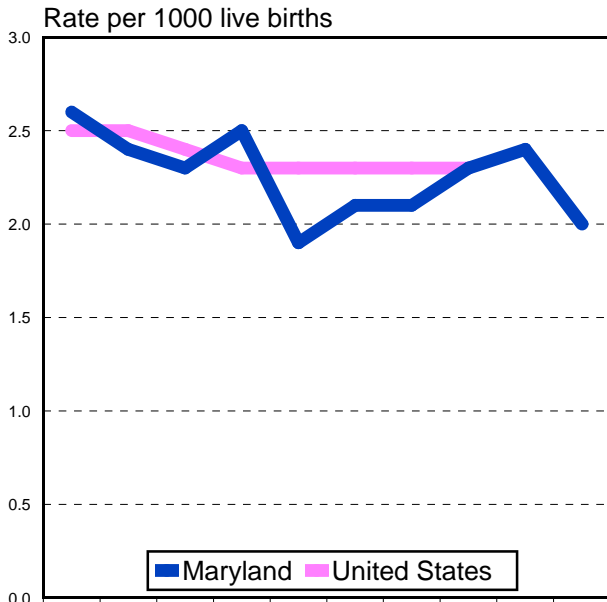

	1996	1997	1998	1999	2000	2001	2002	2003	2004	2005
Maryland	2.6	2.4	2.3	2.5	1.9	2.1	2.1	2.3	2.4	2.0
United States	2.5	2.5	2.4	2.3	2.3	2.3	2.3	2.3	*	*

*U.S. data were not available at the time of publication of this report.
 **Persons of Hispanic origin may be any race.

Postneonatal Mortality Rate by Race and Hispanic Origin**, Maryland, 2005.

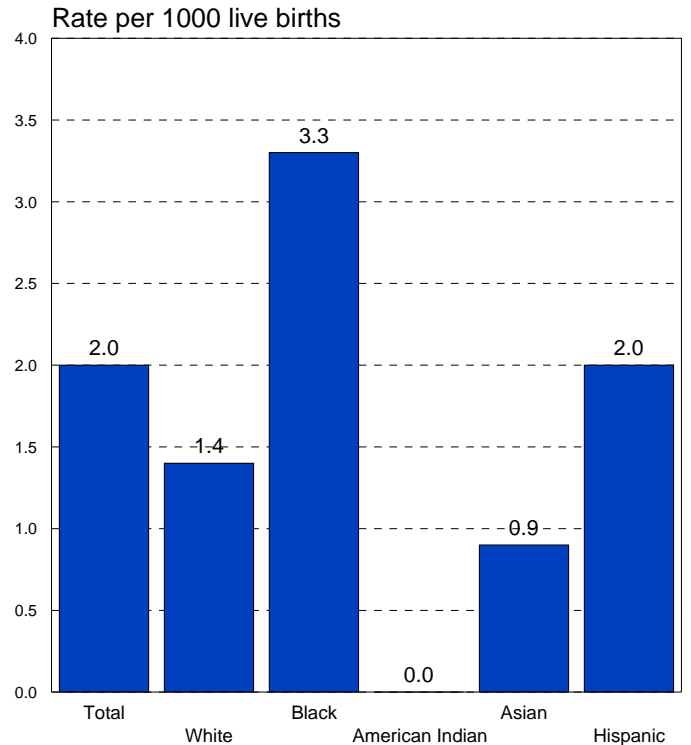

LEADING CAUSES OF DEATH

Percent Distribution of Deaths by Cause, Maryland, 2005.

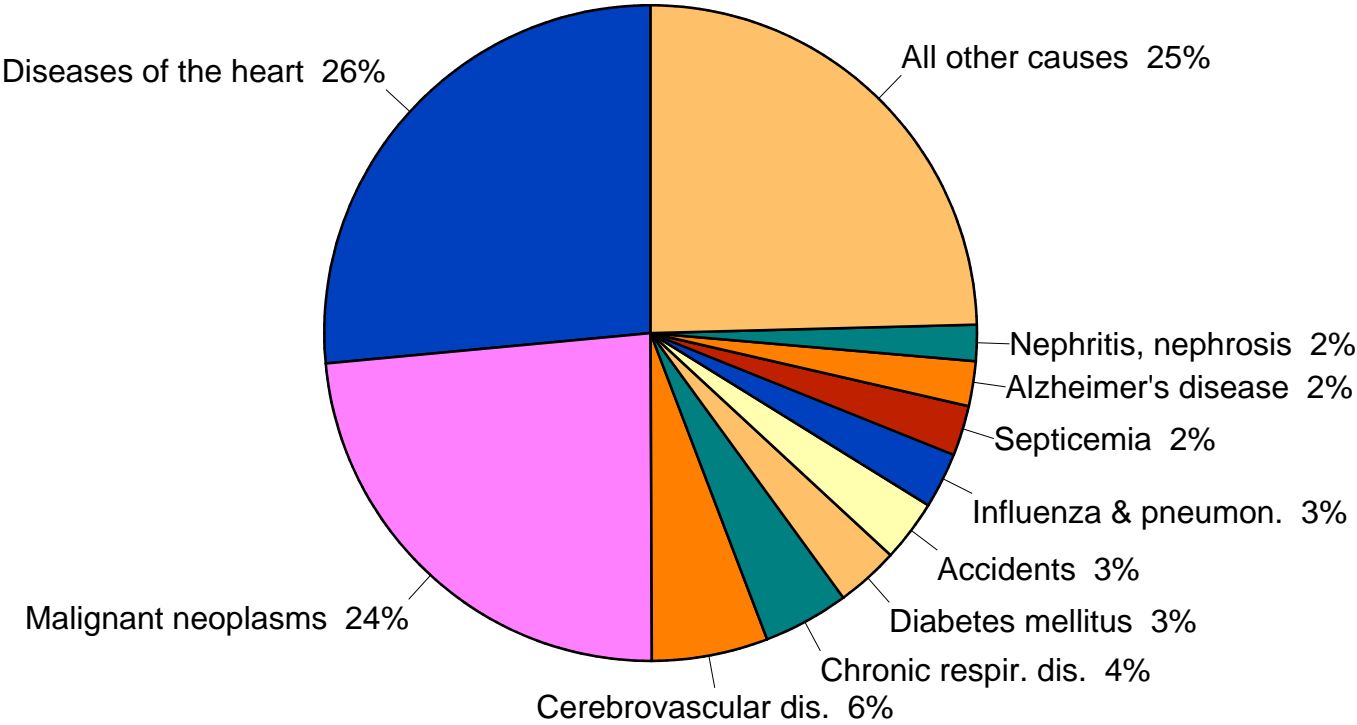

MORTALITY

Age-adjusted Mortality Rate* for All Causes of Death by Race, Maryland, 1996-2005.

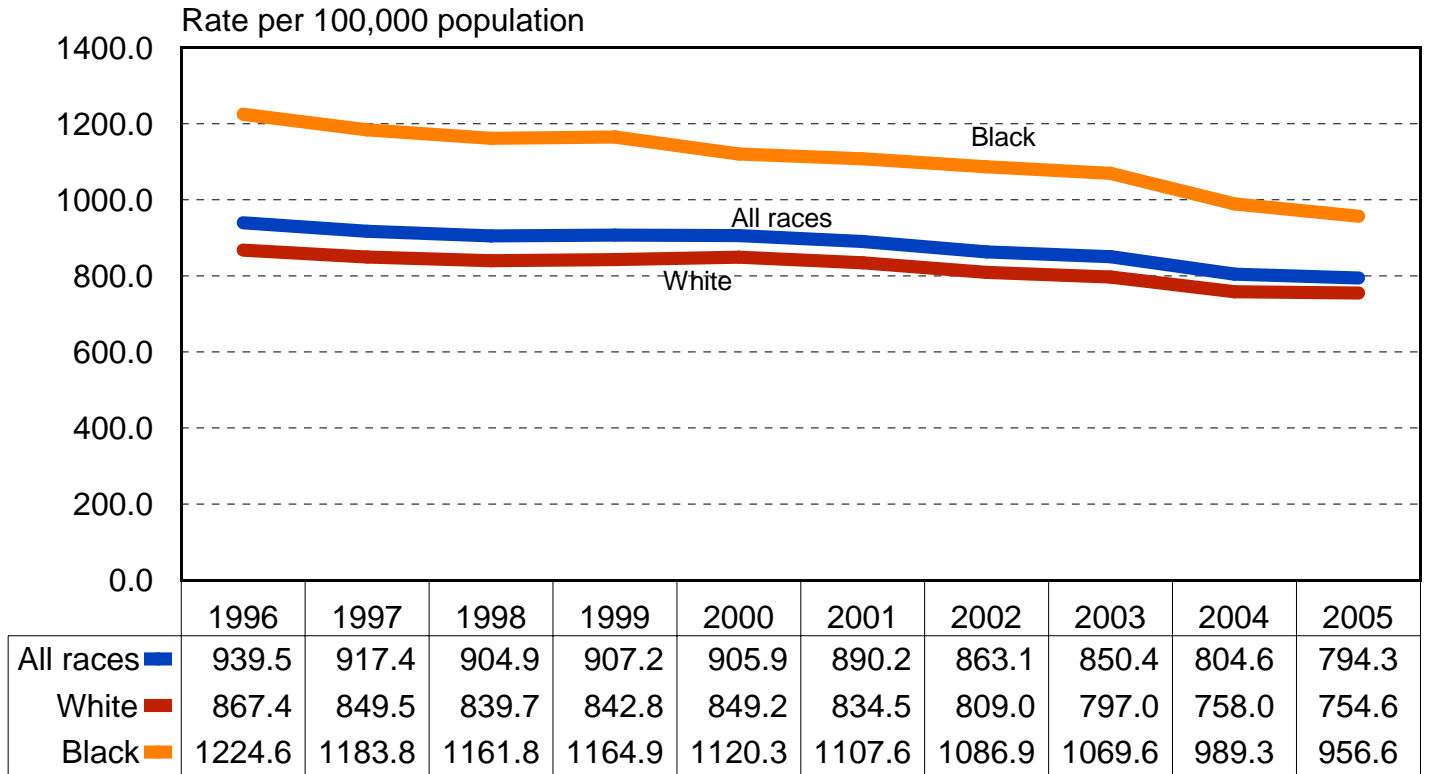

Age-Adjusted Death Rate* for All Causes of Death, Maryland and the U.S., 1996-2005.

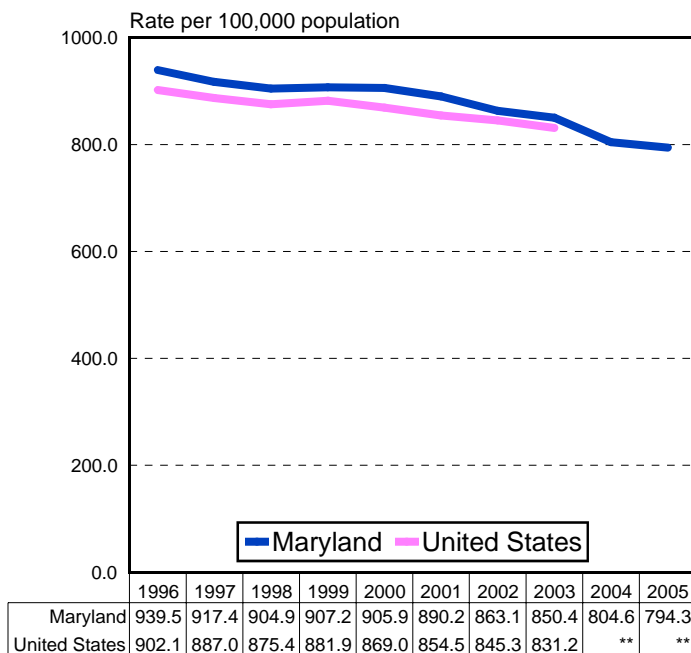

Age-Adjusted Death Rate* for All Causes of Death by Race and Sex, Maryland, 2005.

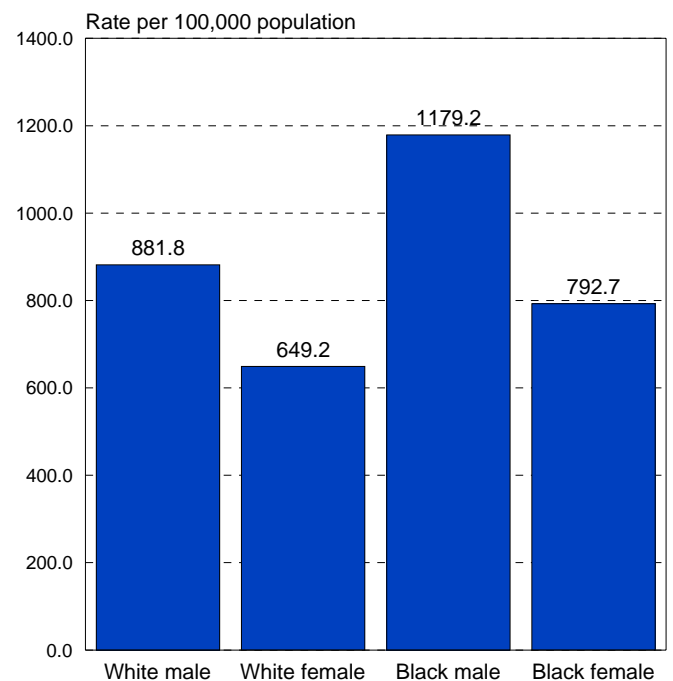

*Death rates are age-adjusted to the 2000 U.S. standard population.
 **U.S. data were not available at the time of publication of this report.

DISEASES OF THE HEART

Age-Adjusted Death Rate* for Diseases of the Heart by Race, Maryland, 1996-2005.

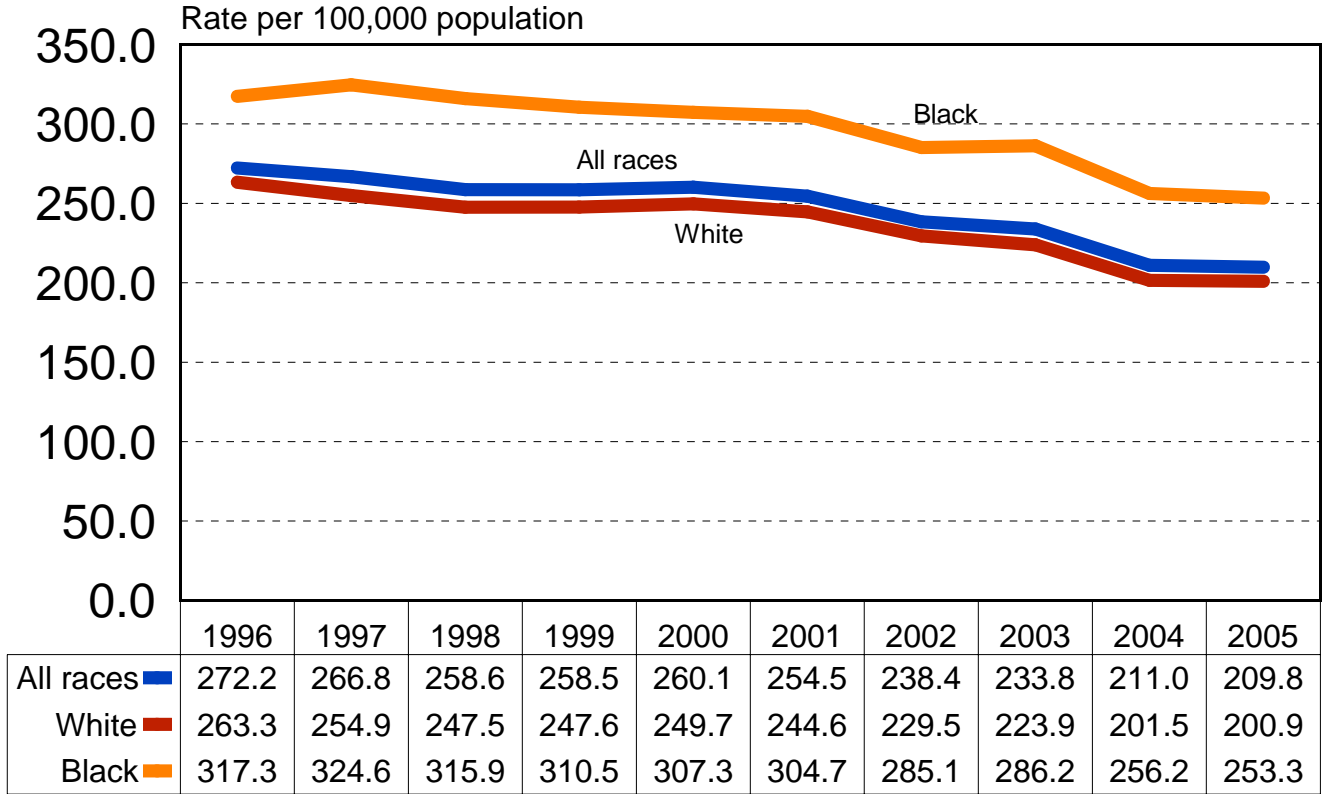

Age-Adjusted Death Rate* for Diseases of the Heart, Maryland and the U.S., 1996-2005.

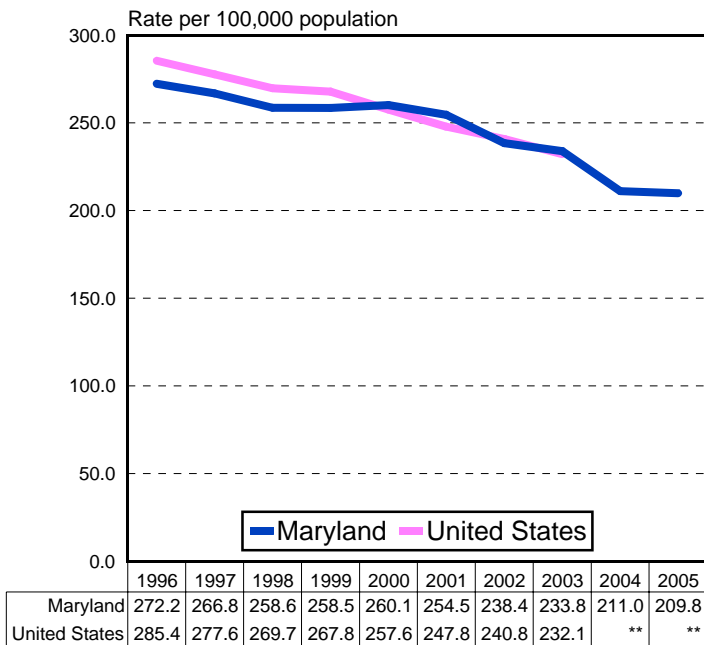

Age-Adjusted Death Rate* for Diseases of the Heart by Race and Sex, Maryland, 2005.

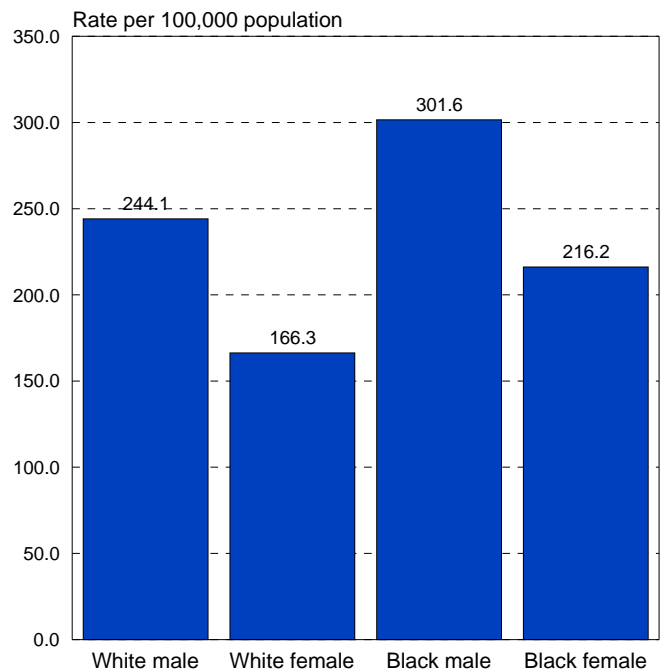

*Death rates are age-adjusted to the 2000 U.S. standard population.
 **U.S. data were not available at the time of publication of this report.

MALIGNANT NEOPLASMS

Age-Adjusted Death Rate* for Malignant Neoplasms by Race, Maryland, 1996-2005.

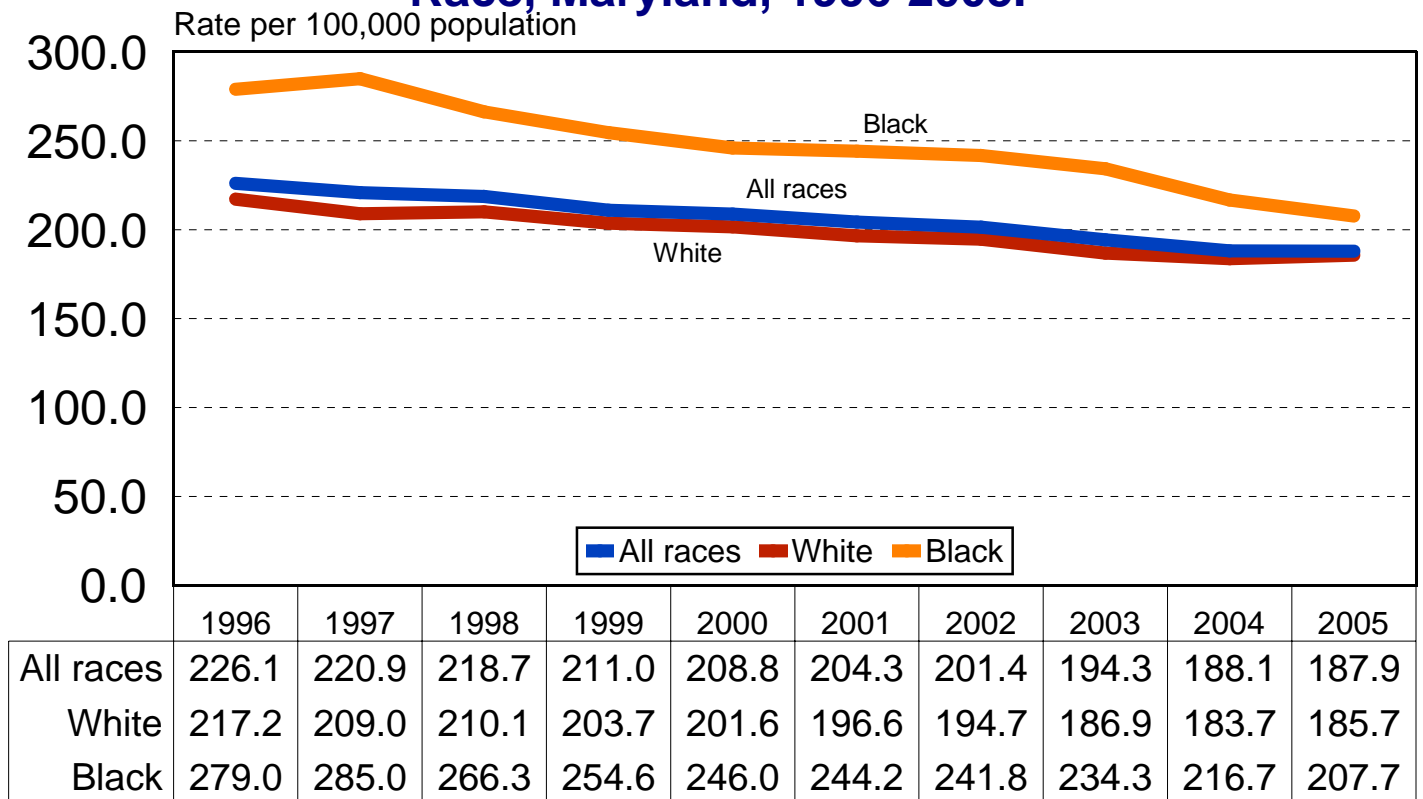

Age-adjusted Mortality Rate* for Malignant Neoplasms, Maryland and the U.S., 1996-2005.

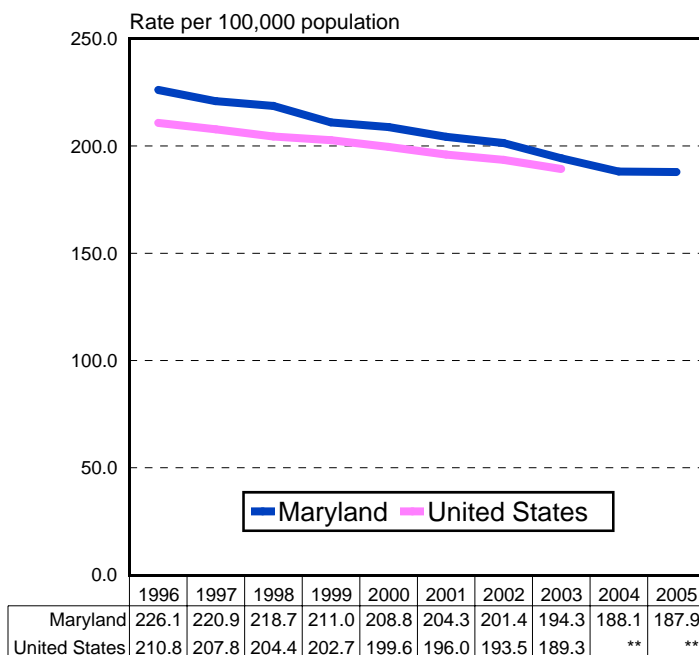

Age-Adjusted Death Rate* for Malignant Neoplasms by Race and Sex, Maryland, 2005.

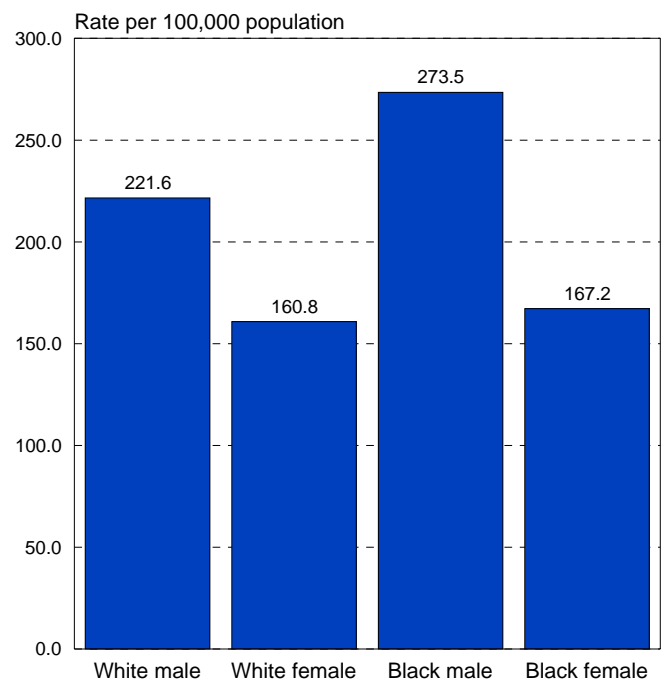

*Death rates are age-adjusted to the 2000 U.S. standard population.
 **U.S. data were not available at the time of publication of this report.

CEREBROVASCULAR DISEASES

Age-Adjusted Death Rate* for Cerebrovascular Diseases by Race, Maryland, 1996-2005.

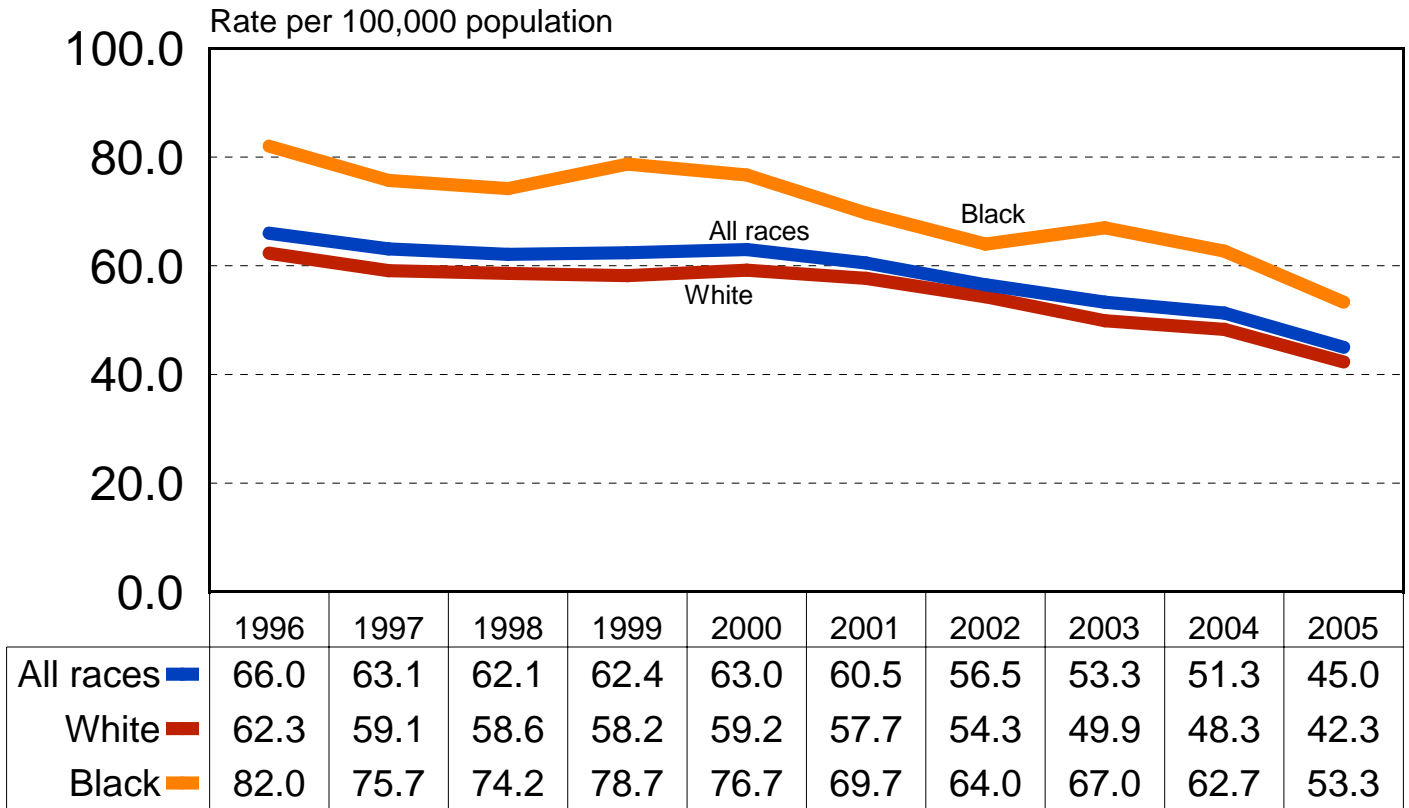

Age-Adjusted Death Rate* for Cerebrovascular Diseases, Maryland and the U.S., 1996-2005.

Age-Adjusted Death Rate* for Cerebrovascular Diseases by Race and Sex, Maryland, 2005.

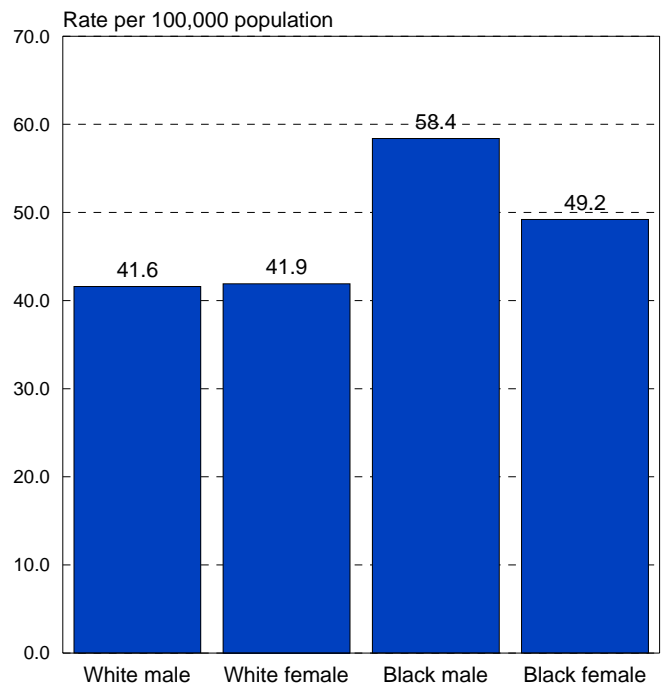
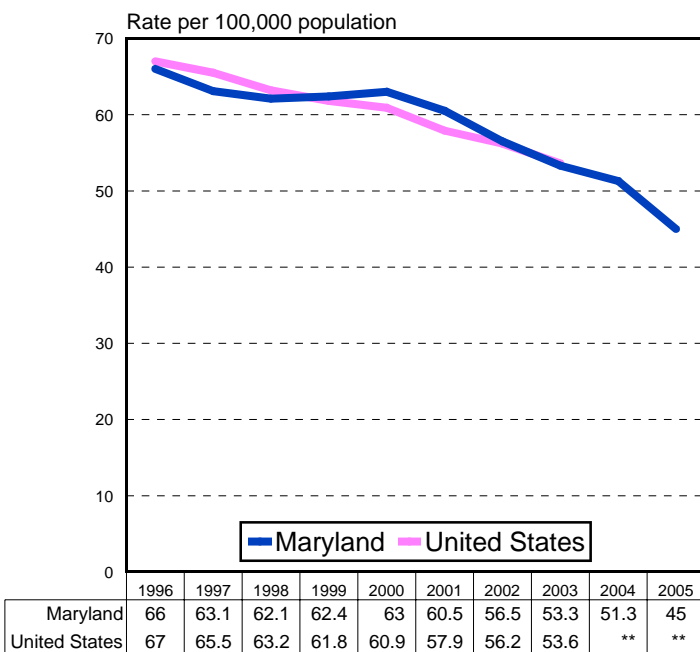

*Death rates are age-adjusted to the 2000 U.S. standard population.
 **U.S. data were not available at the time of publication of this report.

CHRONIC LOWER RESPIRATORY DISEASES

Age-Adjusted Death Rate* for Chronic Lower Respiratory Diseases by Race, Maryland, 1996-2005.

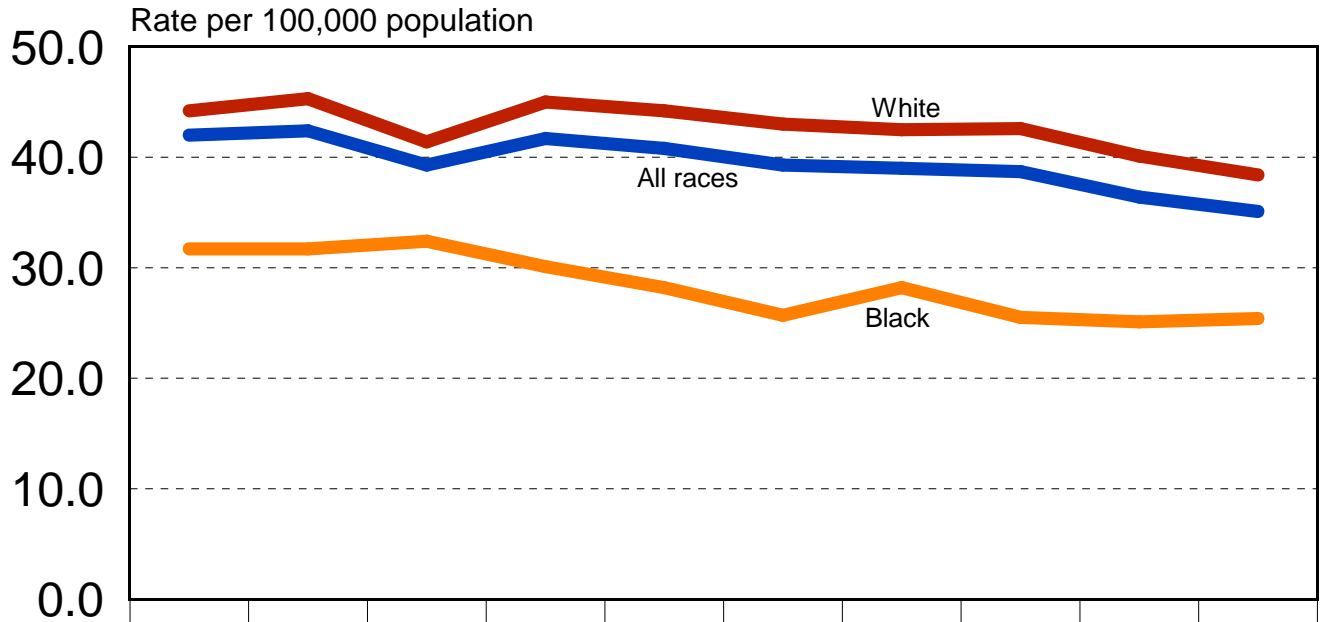

	1996	1997	1998	1999	2000	2001	2002	2003	2004	2005
All races	42.0	42.4	39.3	41.7	40.8	39.3	39.0	38.7	36.4	35.1
White	44.2	45.3	41.4	45.0	44.2	43.0	42.5	42.6	40.1	38.4
Black	31.7	31.7	32.4	30.1	28.2	25.7	28.2	25.5	25.1	25.4

Age-Adjusted Death Rate* for Chronic Lower Respiratory Diseases, Maryland and the U.S., 1996-2005.

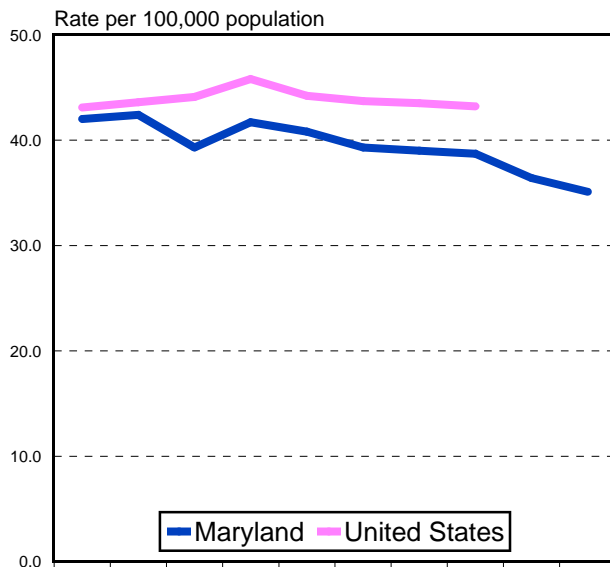

	1996	1997	1998	1999	2000	2001	2002	2003	2004	2005
Maryland	42.0	42.4	39.3	41.7	40.8	39.3	39.0	38.7	36.4	35.1
United States	43.1	43.6	44.1	45.8	44.2	43.7	43.5	43.2	**	**

*Death rates are age-adjusted to the 2000 U.S. standard population.
 **U.S. data were not available at the time of publication of this report.

Age-Adjusted Death Rate* for Chronic Lower Respiratory Diseases by Race and Sex, Maryland, 2005.

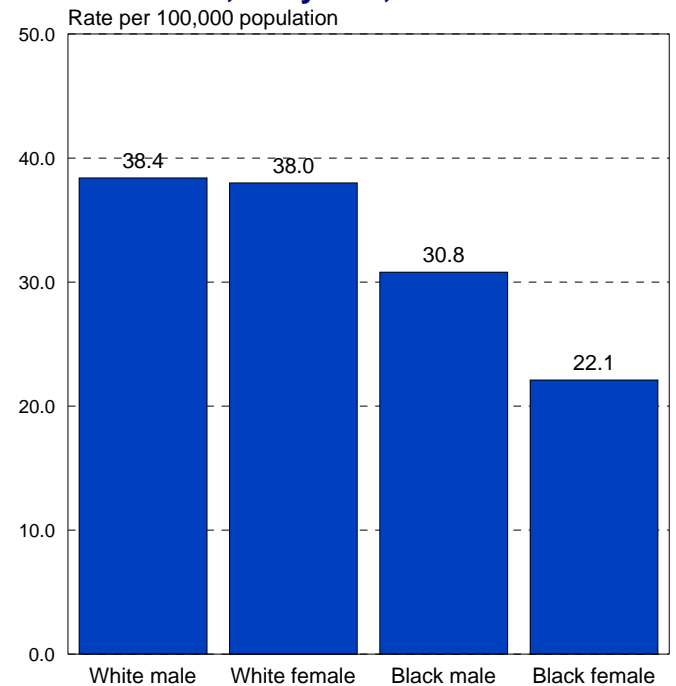

INFLUENZA AND PNEUMONIA

Age-Adjusted Death Rate* for Influenza and Pneumonia by Race, Maryland, Selected Years, 1996-2005.

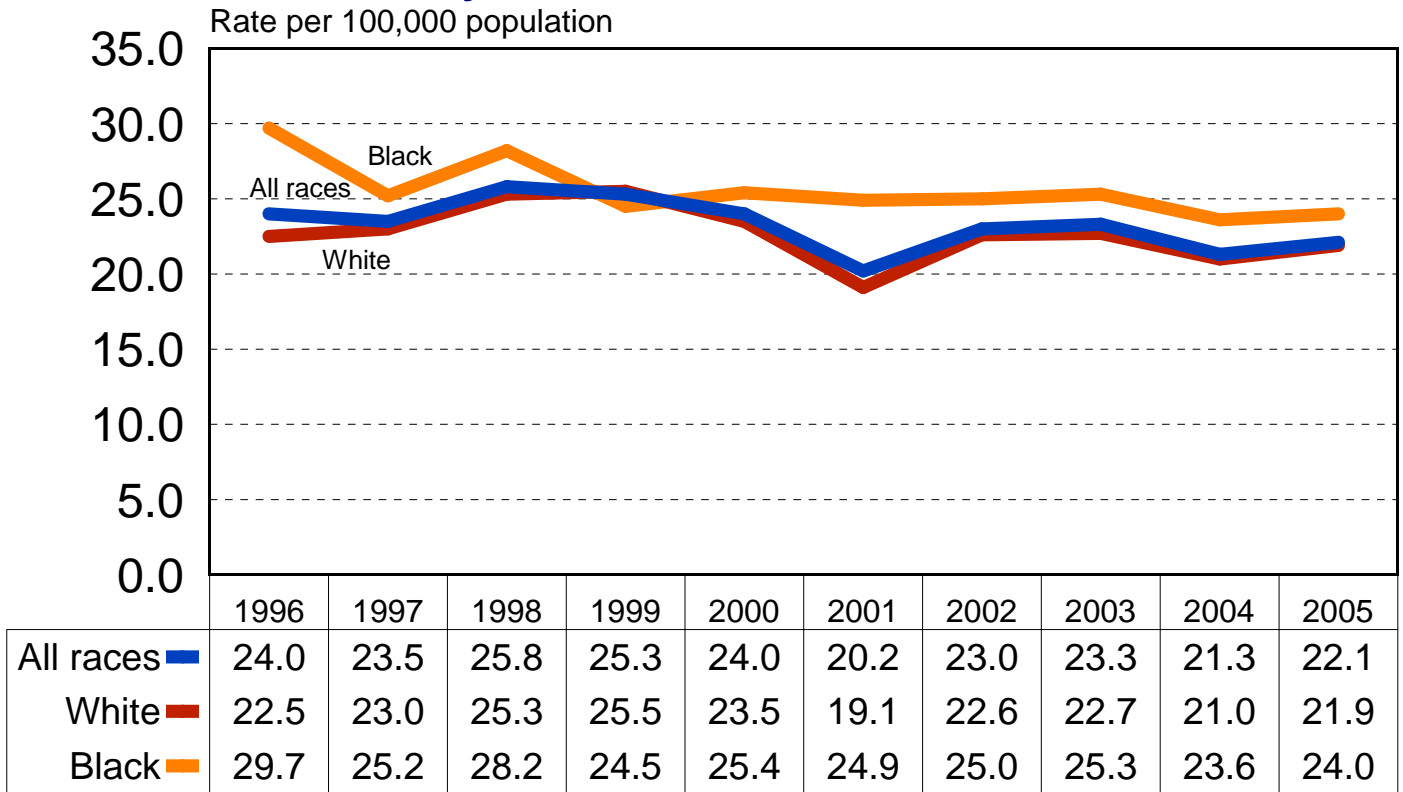

Age-Adjusted Death Rate* for Influenza and Pneumonia, Maryland and the U.S., 1996-2005.

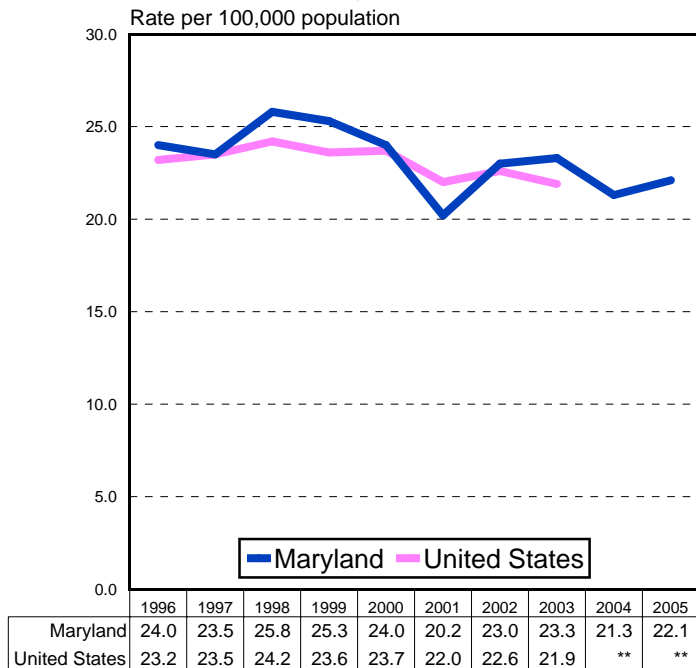

Age-Adjusted Death Rate* for Influenza and Pneumonia by Race and Sex, Maryland, 2005.

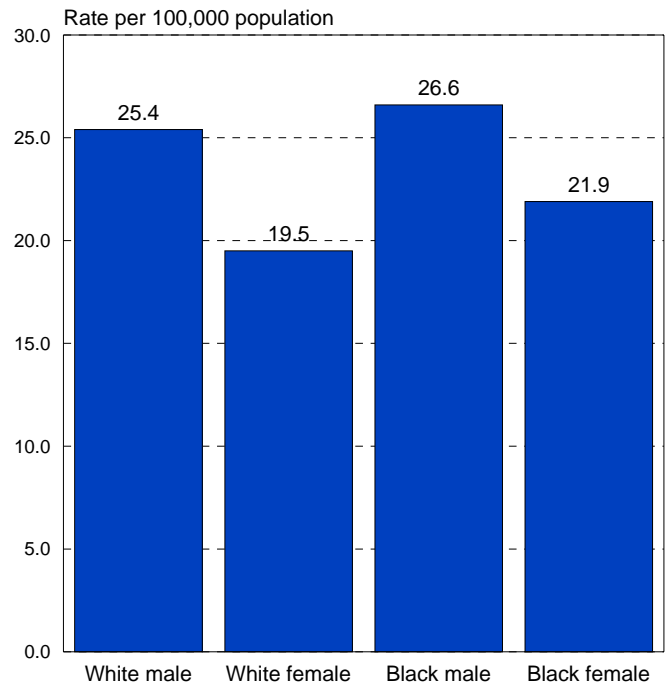

*Death rates are age-adjusted to the 2000 U.S. standard population.
 **U.S. data were not available at the time of publication of this report.

ACCIDENTS

Age-Adjusted Death Rate* for Accidents by Race, Maryland, 1996-2005.

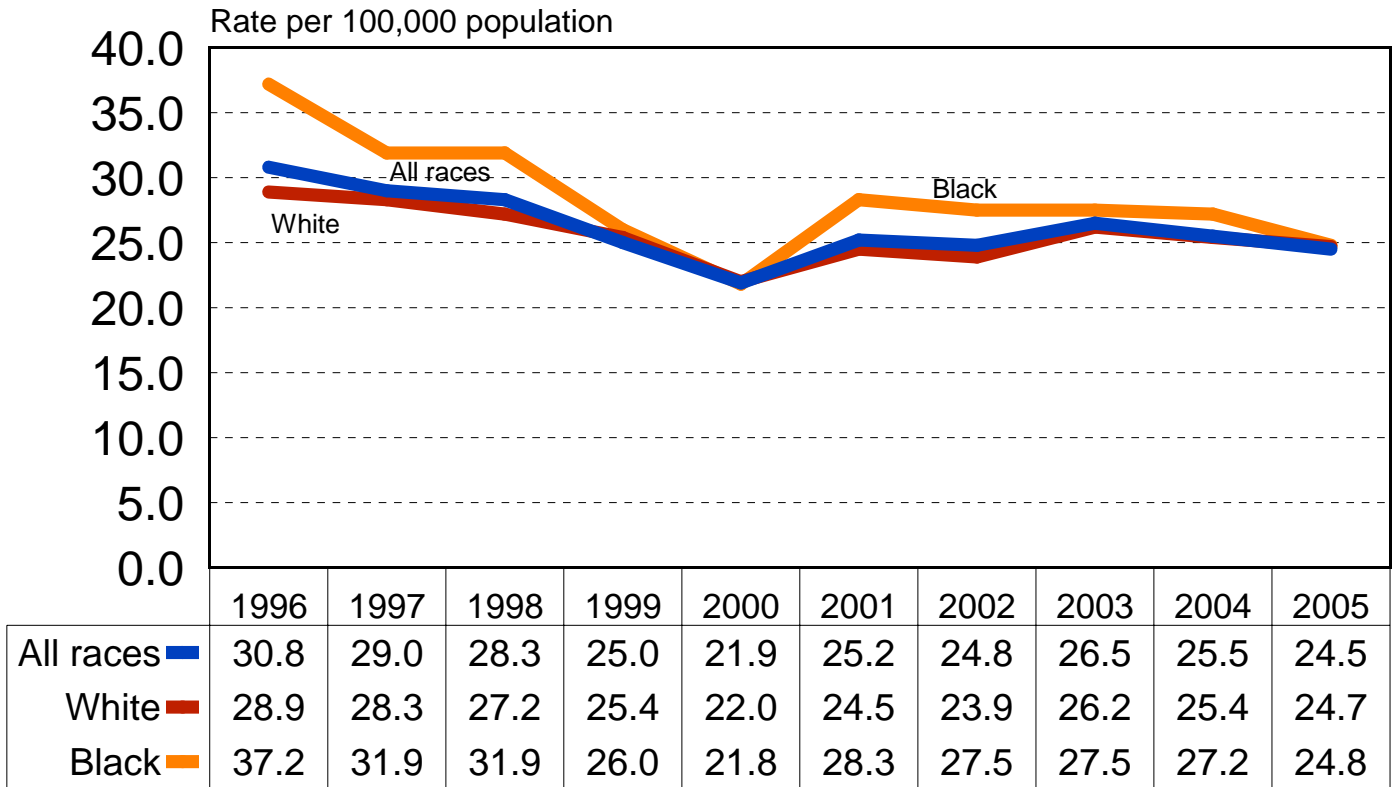

Age-Adjusted Death Rate* for Accidents, Maryland and the U.S., 1996-2005.

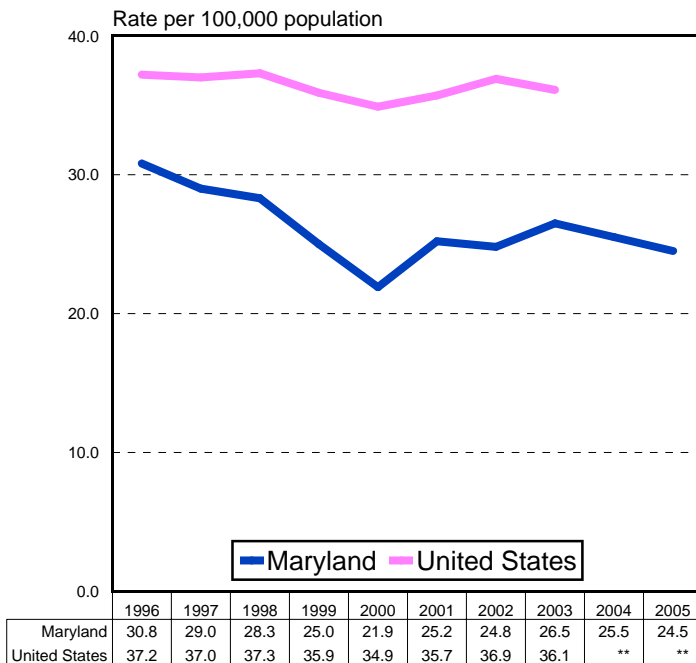

Age-Adjusted Death Rate* for Accidents by Race and Sex, Maryland, 2005.

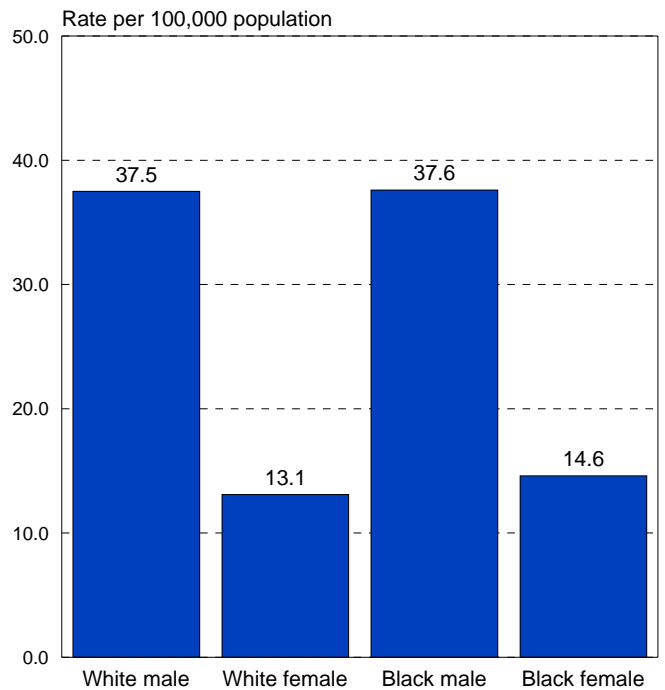

*Death rates are age-adjusted to the 2000 U.S. standard population.

**U.S. data were not available at the time of publication of this report.

DIABETES MELLITUS

Age-Adjusted Death Rate* for Diabetes by Race, Maryland, 1996-2005.

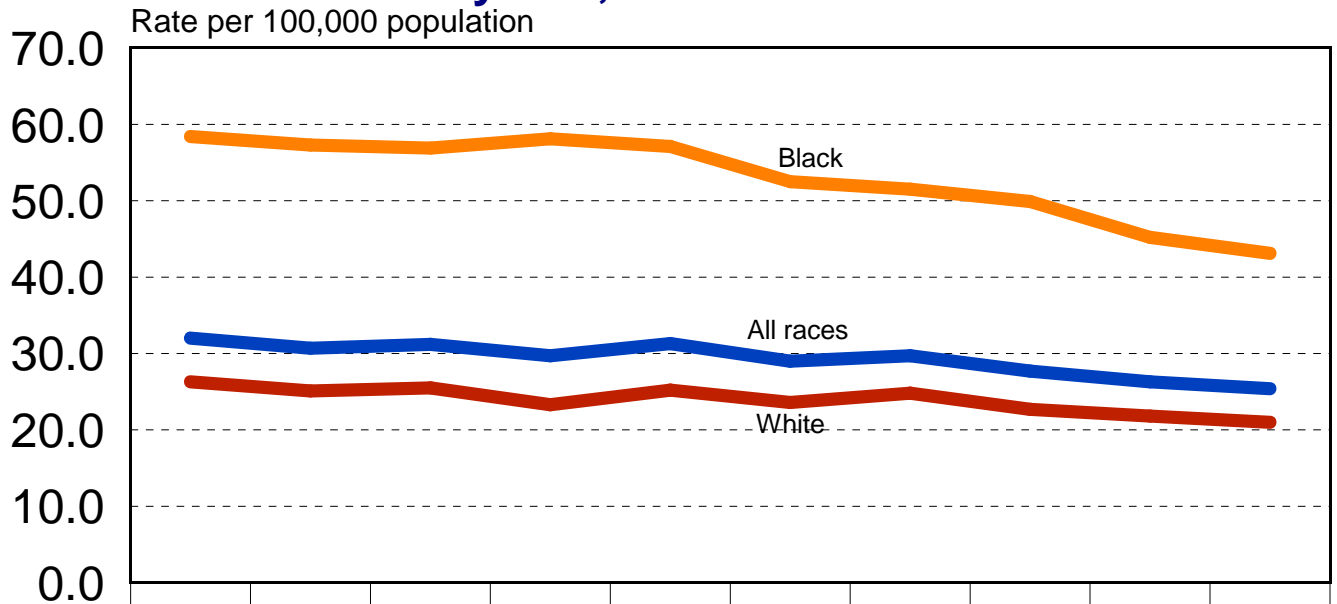

	1996	1997	1998	1999	2000	2001	2002	2003	2004	2005
All races	32.0	30.7	31.2	29.7	31.3	29.0	29.7	27.7	26.3	25.4
White	26.3	25.1	25.5	23.3	25.2	23.6	24.8	22.7	21.8	21.0
Black	58.4	57.3	56.9	58.1	57.1	52.5	51.5	49.9	45.2	43.1

Age-Adjusted Death Rate* for Diabetes, Maryland and the U.S., 1996-2005.

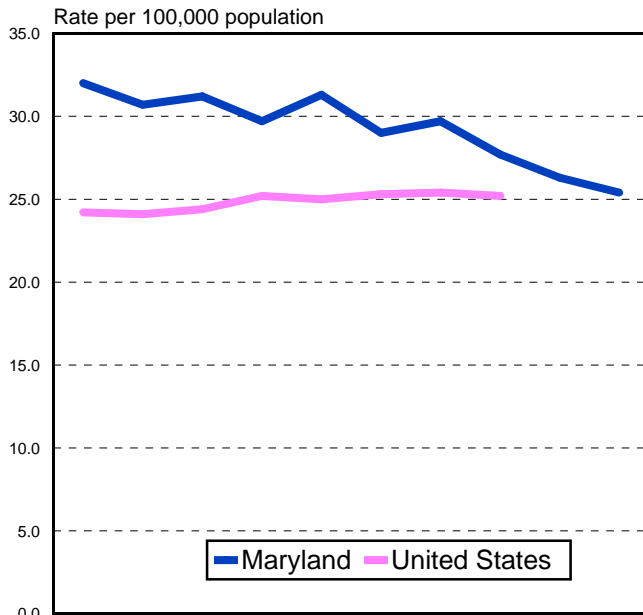

	1996	1997	1998	1999	2000	2001	2002	2003	2004	2005
Maryland	32.0	30.7	31.2	29.7	31.3	29.0	29.7	27.7	26.3	25.4
United States	24.2	24.1	24.4	25.2	25.0	25.3	25.4	25.2	**	**

*Death rates are age-adjusted to the 2000 U.S. standard population.
 **U.S. data were not available at the time of publication of this report.

Age-Adjusted Death Rate* for Diabetes by Race and Sex, Maryland, 2005.

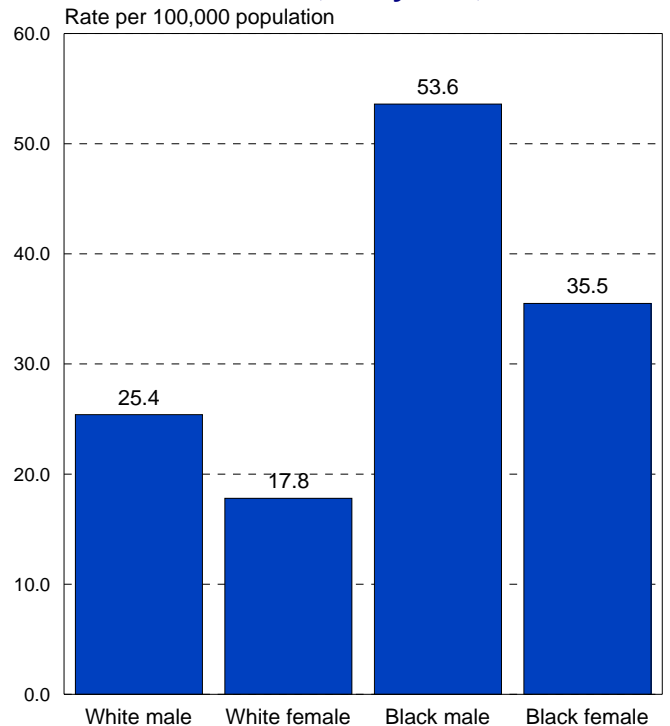

SEPTICEMIA

Age-Adjusted Death Rate* for Septicemia by Race, Maryland, Selected Years, 1996-2005.

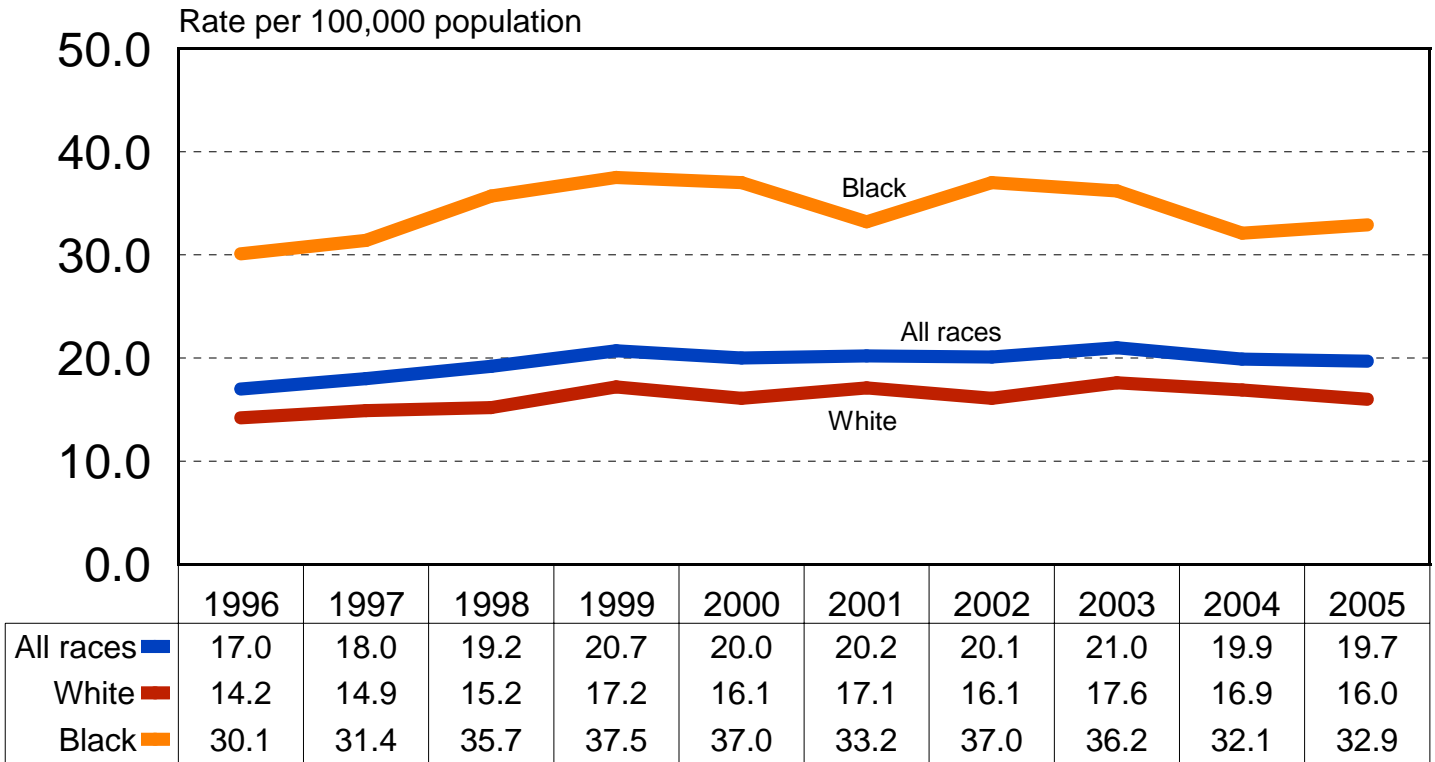

Age-Adjusted Death Rate* for Septicemia, Maryland and the U.S., 1996-2005.

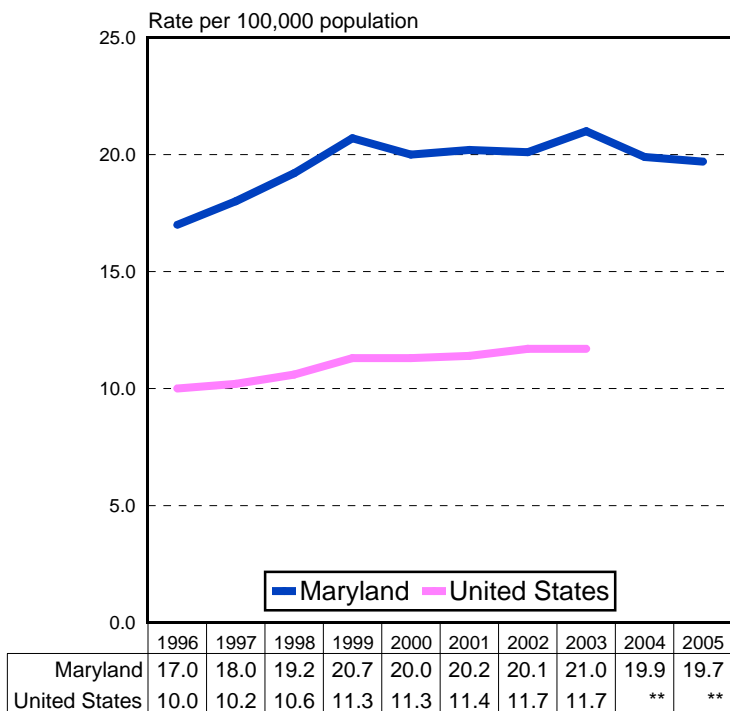

Age-Adjusted Death Rate* for Septicemia by Race and Sex, Maryland, 2005.

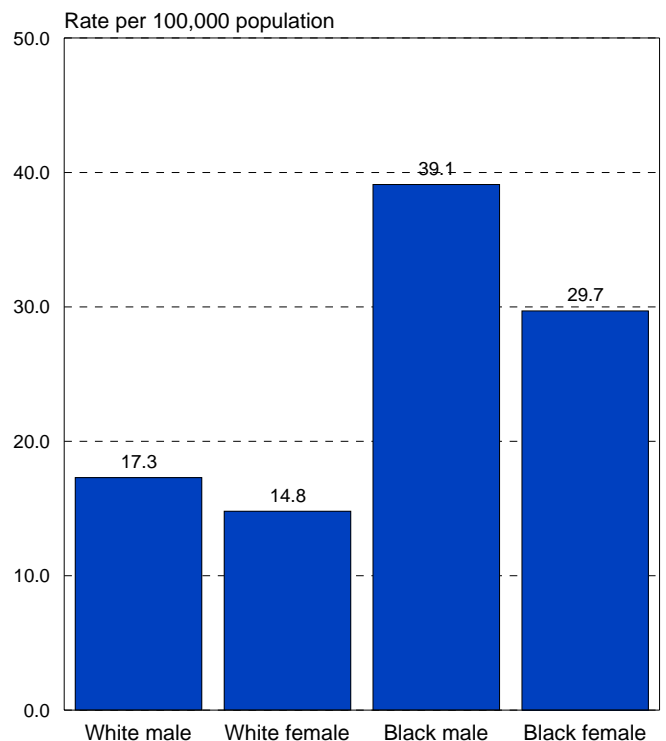

*Death rates are age-adjusted to the 2000 U.S. standard population.
 **U.S. data were not available at the time of publication of this report.

HUMAN IMMUNODEFICIENCY VIRUS

Age-Adjusted Death Rate* for Human Immunodeficiency Virus by Race, Maryland, Selected Years, 1996-2005.

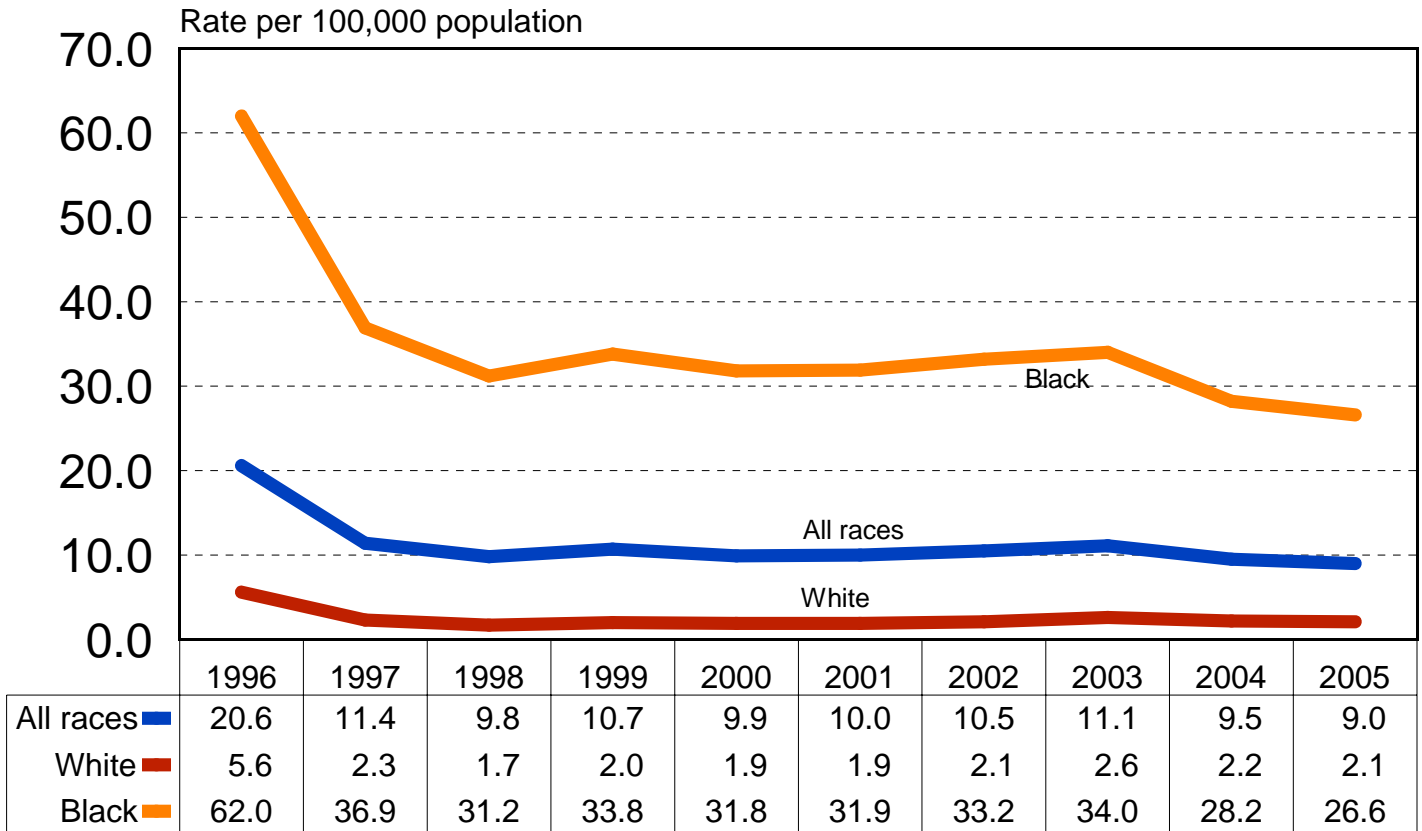

Age-Adjusted Death Rate* for Human Immunodeficiency Virus, Maryland and the U.S., 1996-2005.

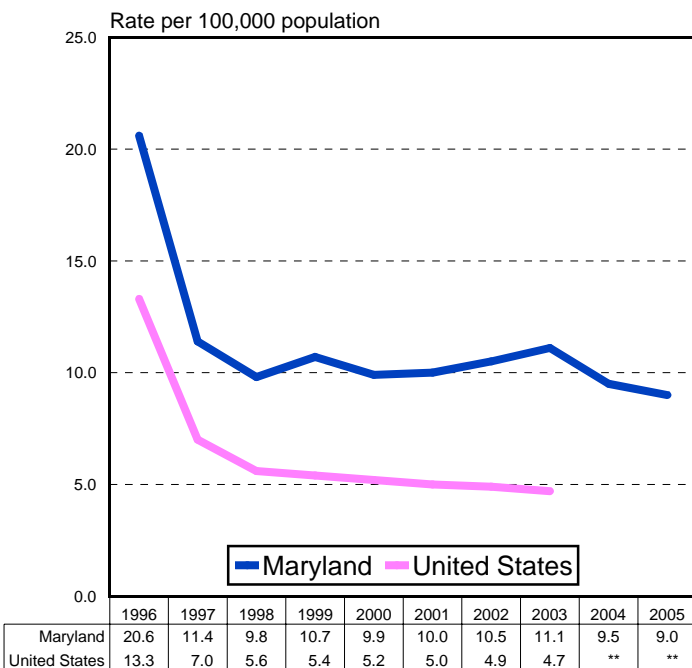

Age-Adjusted Death Rate* for Human Immunodeficiency Virus by Race and Sex, Maryland, 2005.

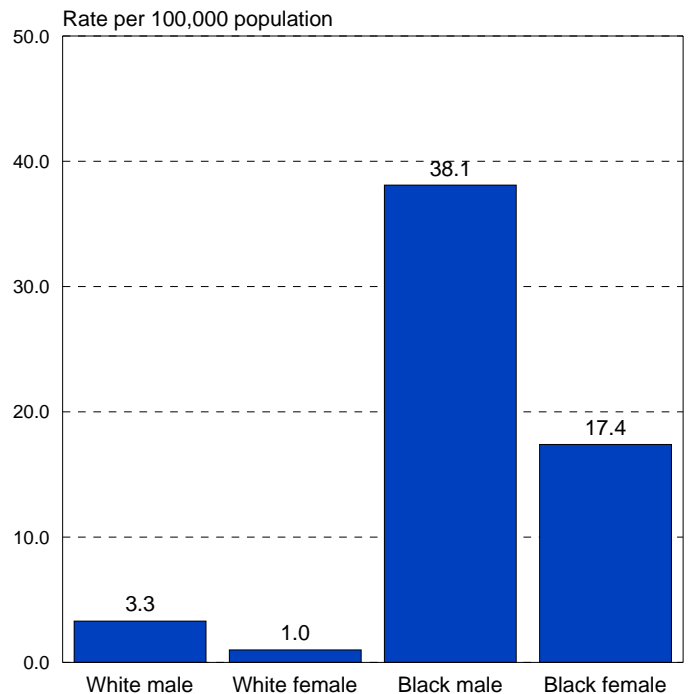

*Death rates are age-adjusted to the 2000 U.S. standard population.
 **U.S. data were not available at the time of publication of this report.

ALZHEIMER'S DISEASE

Age-Adjusted Death Rate* for Alzheimer's Disease by Race, Maryland, Selected Years, 1996-2005.

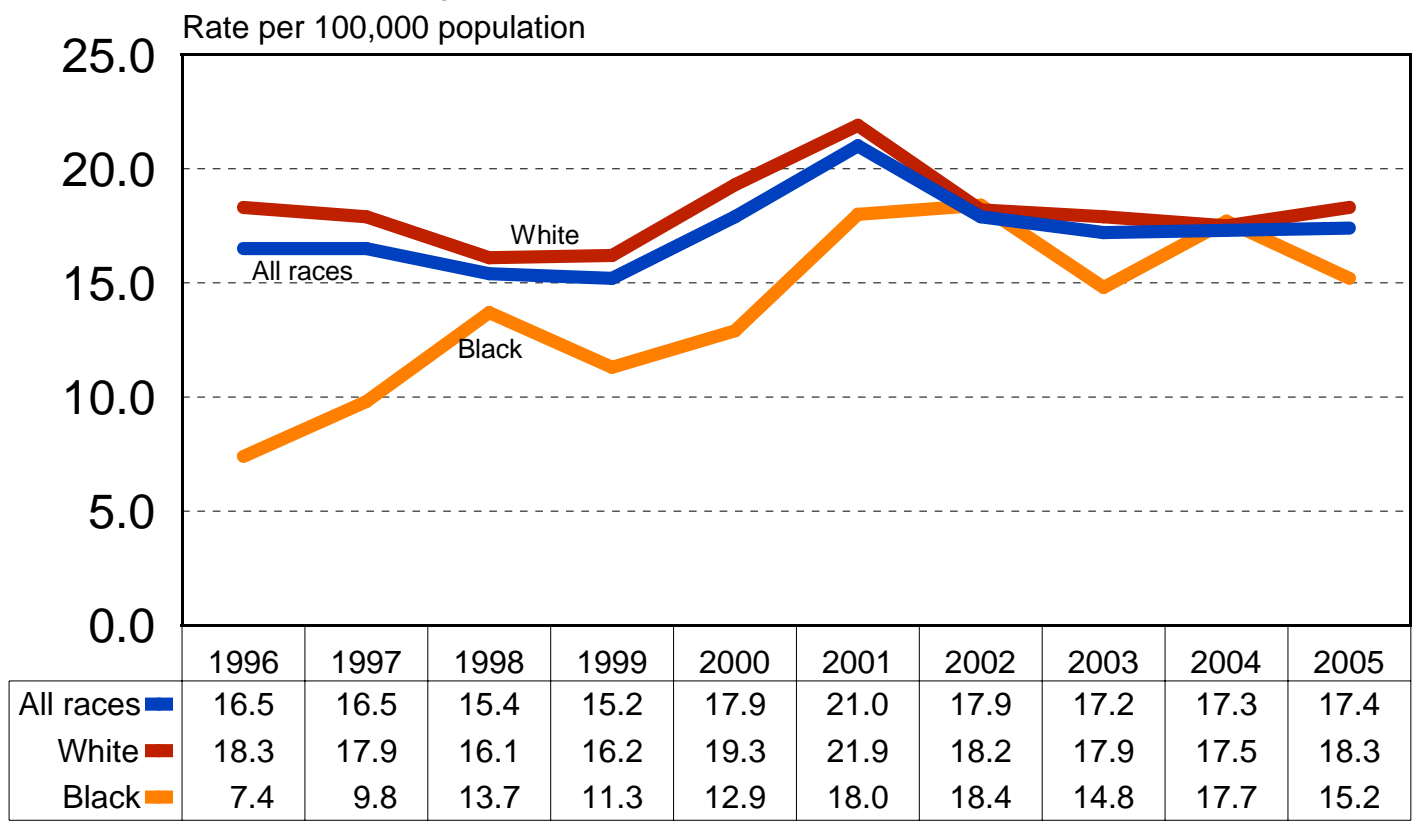

Age-Adjusted Death Rate* for Alzheimer's Disease, Maryland and the U.S., 1996-2005.

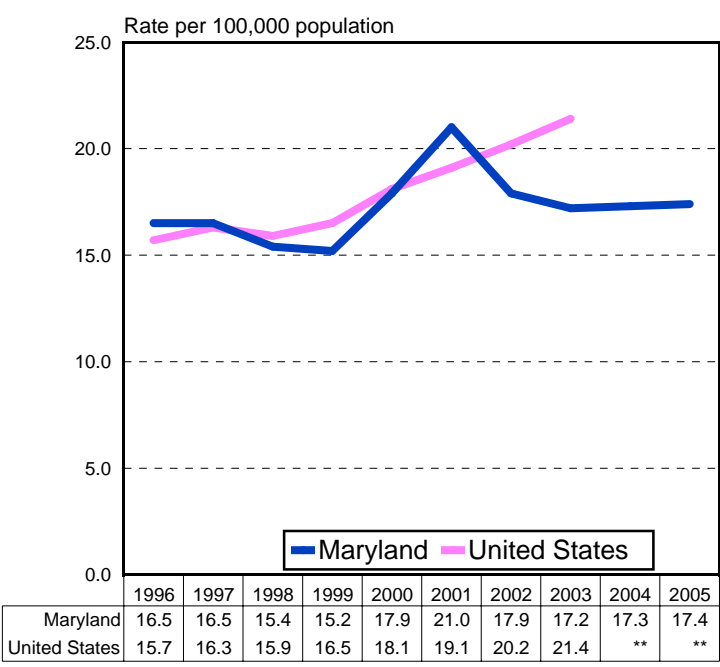

Age-Adjusted Death Rate* for Alzheimer's Disease by Race and Sex, Maryland, 2005.

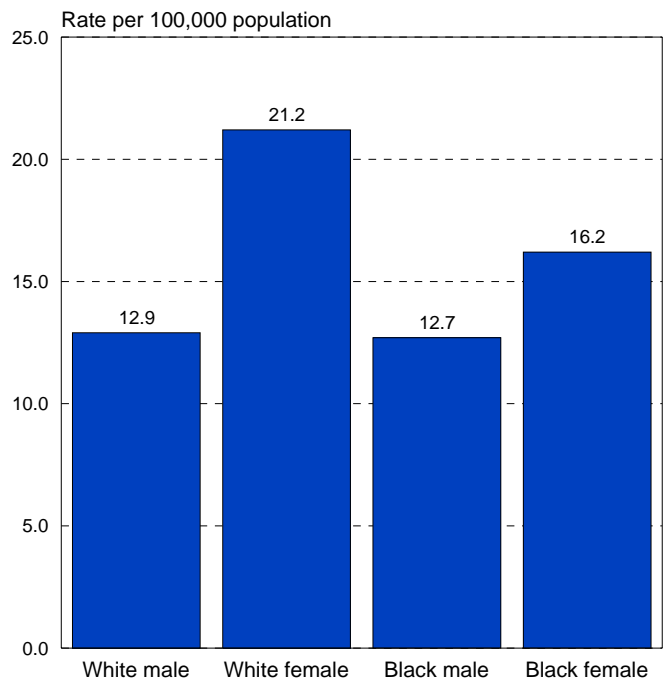

*Death rates are age-adjusted to the 2000 U.S. standard population.
 **U.S. data were not available at the time of publication of this report.

ASSAULT (HOMICIDE)

Age-Adjusted Death Rate* for Assault (Homicide) by Race, Maryland, Selected Years, 1996-2005.

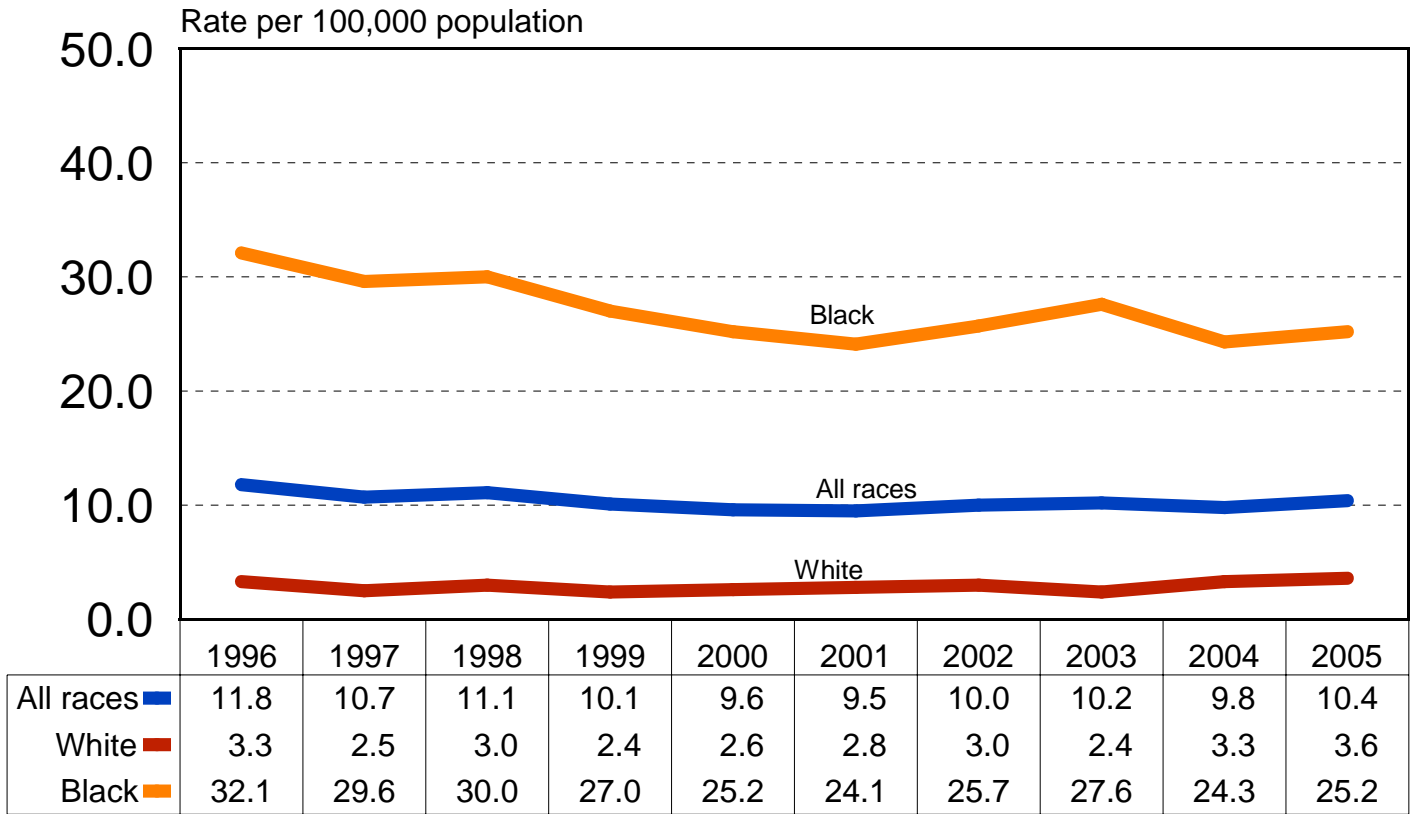

Age-Adjusted Death Rate* for Assault, Maryland and the U.S., 1996-2005.

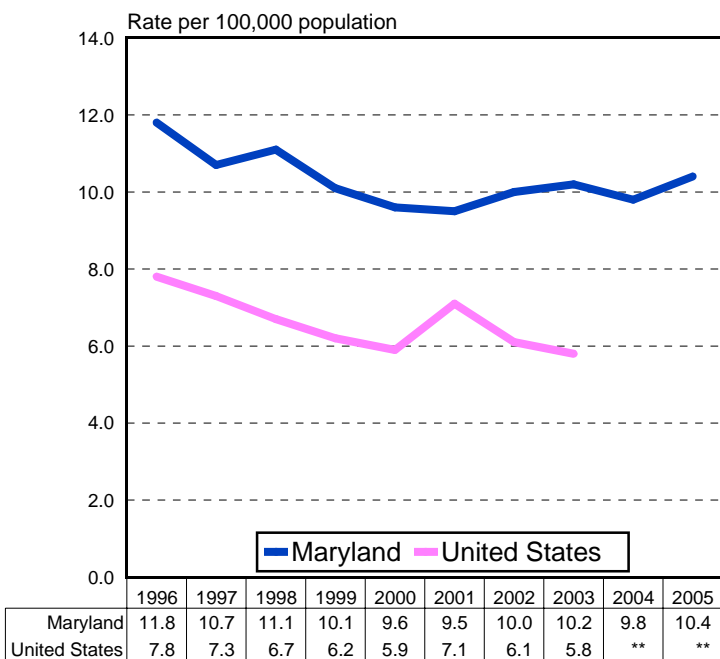

Age-Adjusted Death Rate* for Assault by Race and Sex, Maryland, 2005.

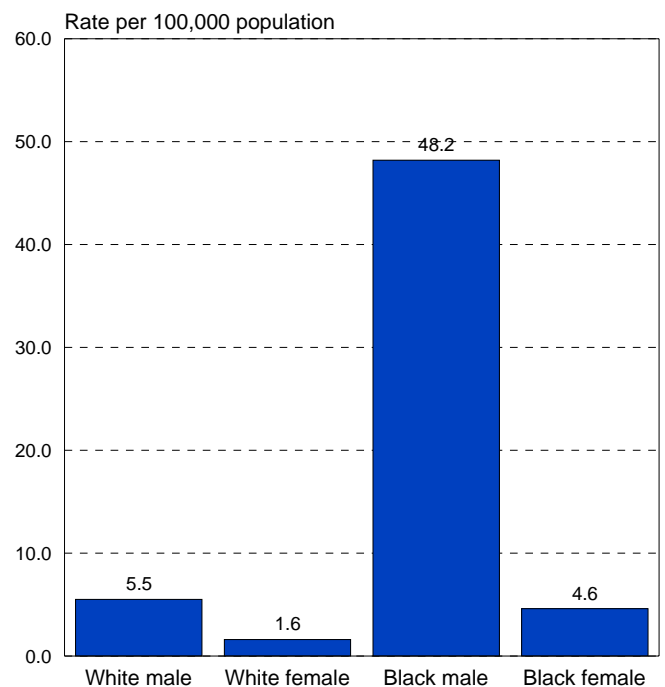

*Death rates are age-adjusted to the 2000 U.S. standard population.
 **U.S. data were not available at the time of publication of this report.

INTENTIONAL SELF-HARM (SUICIDE)

Age-Adjusted Death Rate* for Intentional Self-Harm (Suicide) by Race, Maryland, Selected Years, 1996-2005.

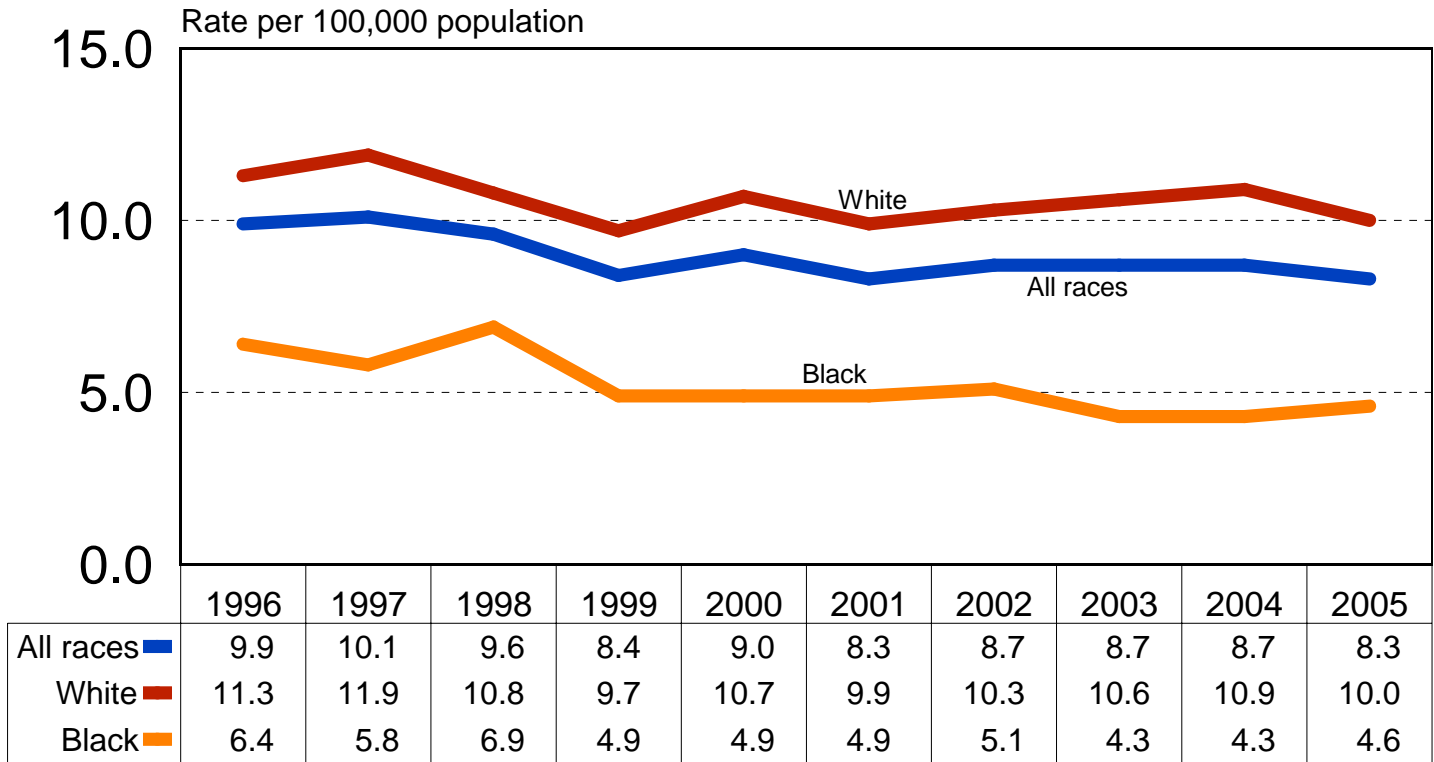

Age-Adjusted Death Rate* for Intentional Self-Harm, Maryland and the U.S., 1996-2005.

Age-Adjusted Death Rate* for Intentional Self-Harm by Race and Sex, Maryland, 2005.

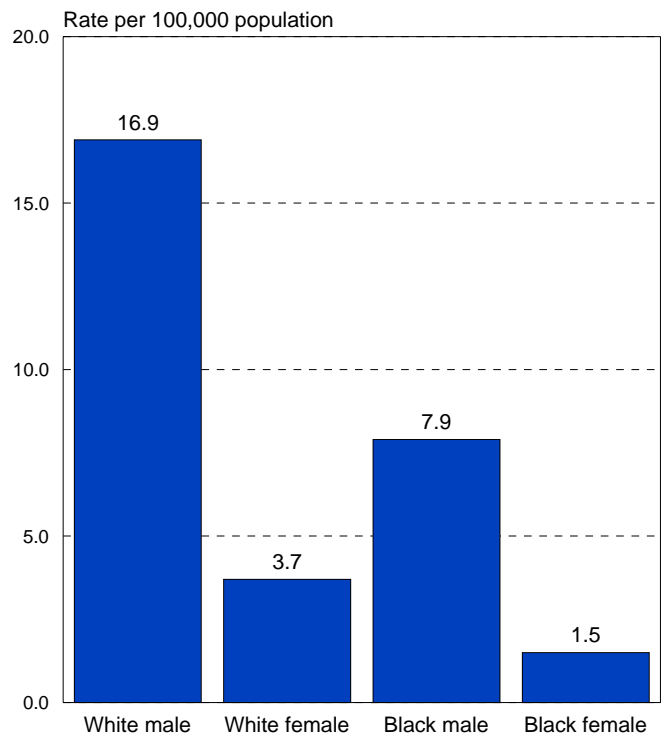
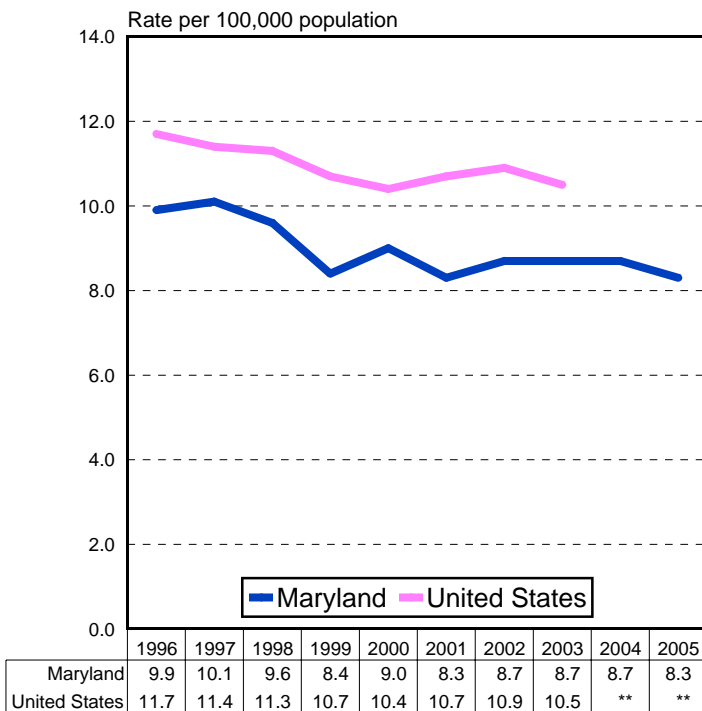

*Death rates are age-adjusted to the 2000 U.S. standard population.
 **U.S. data were not available at the time of publication of this report.

MARRIAGES

Number of First Marriages by Age of the Bride and Groom, Maryland, 2005.

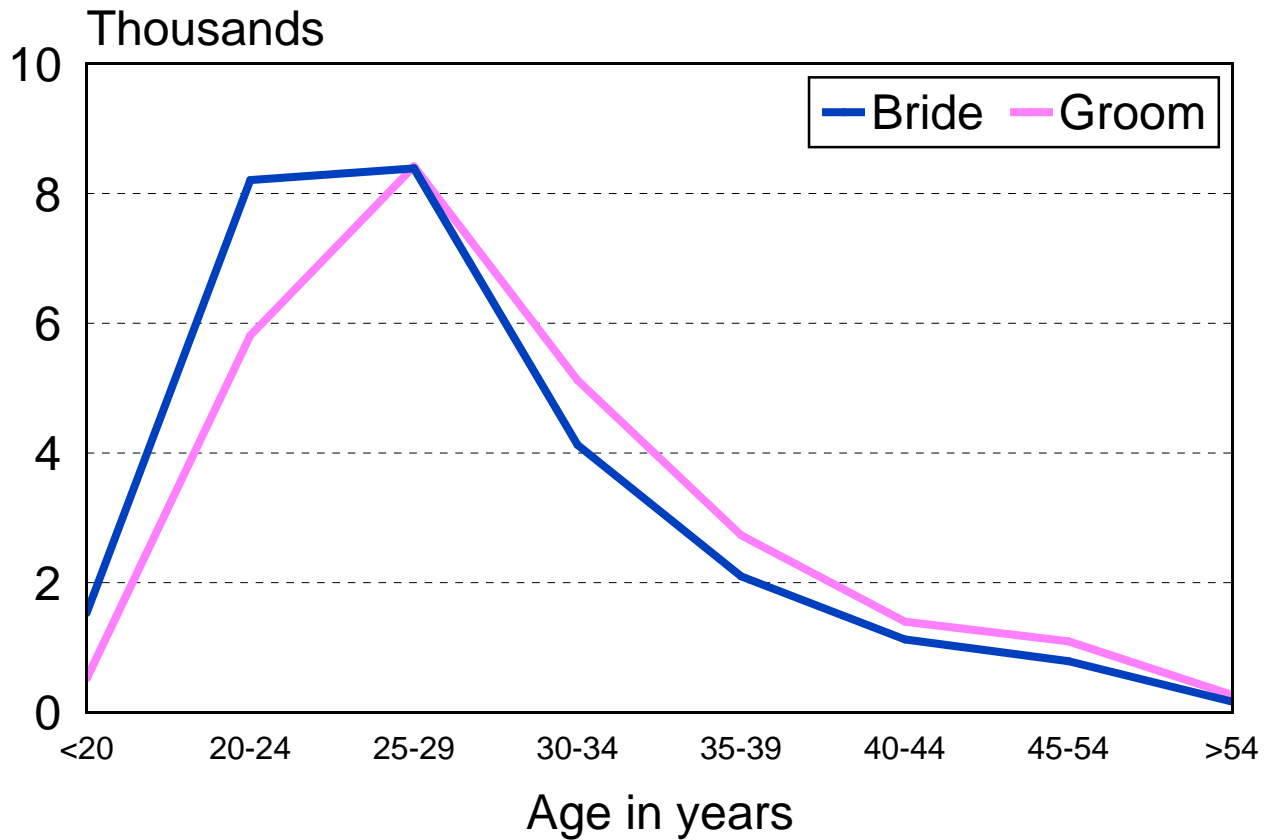

Percent Distribution of Marriages by Previous Marital Status of the Bride and Groom, Maryland, 2005.

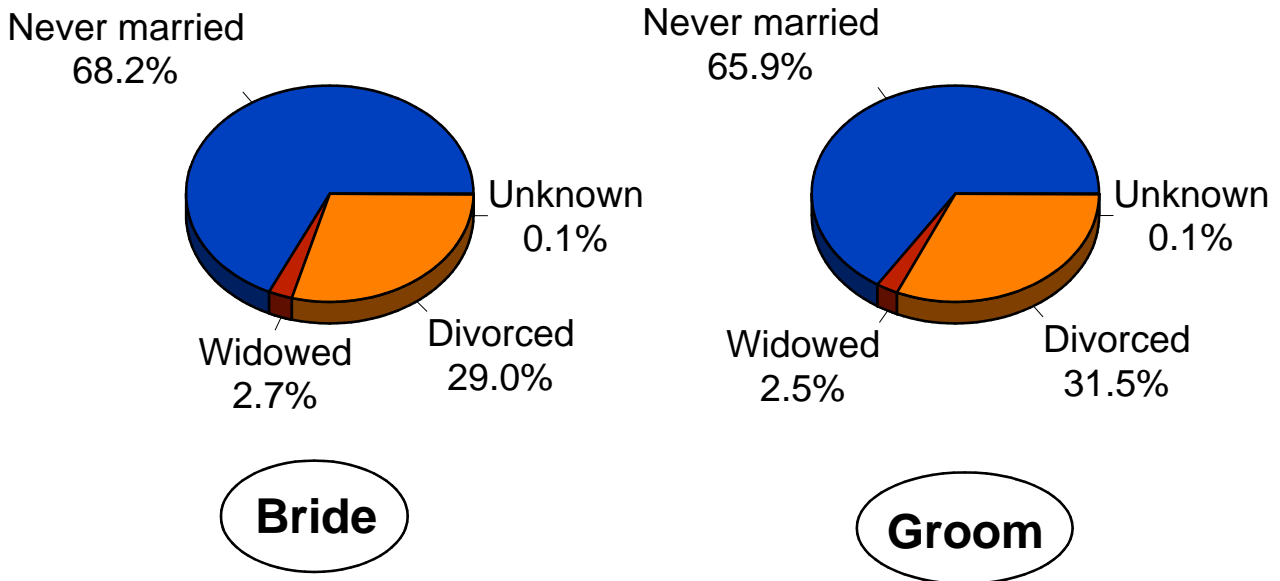

DIVORCES

Number of Divorces and Annulments by Duration of Marriage, Maryland, 2005.

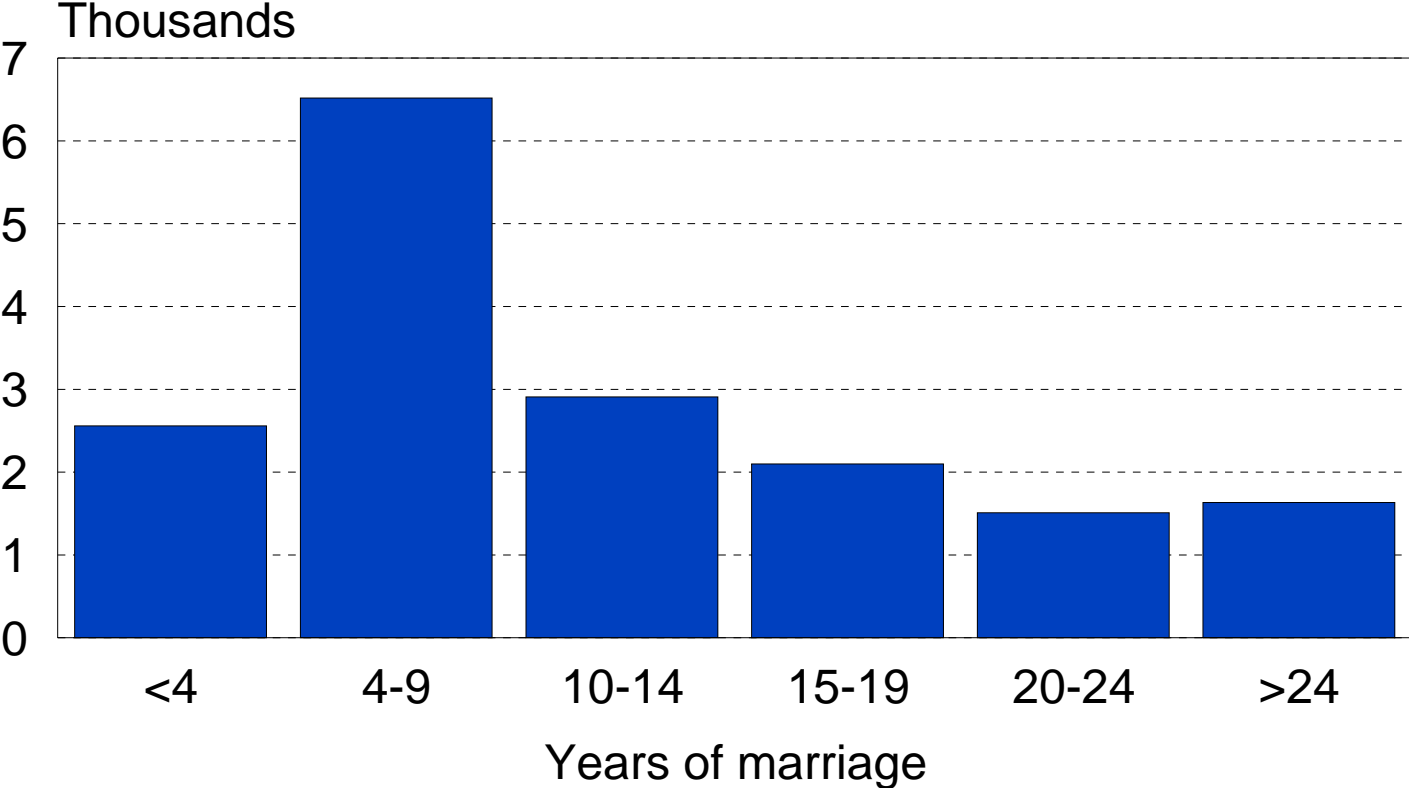

Number of Divorces and Annulments by Total Number of Marriages, Maryland, 2005.

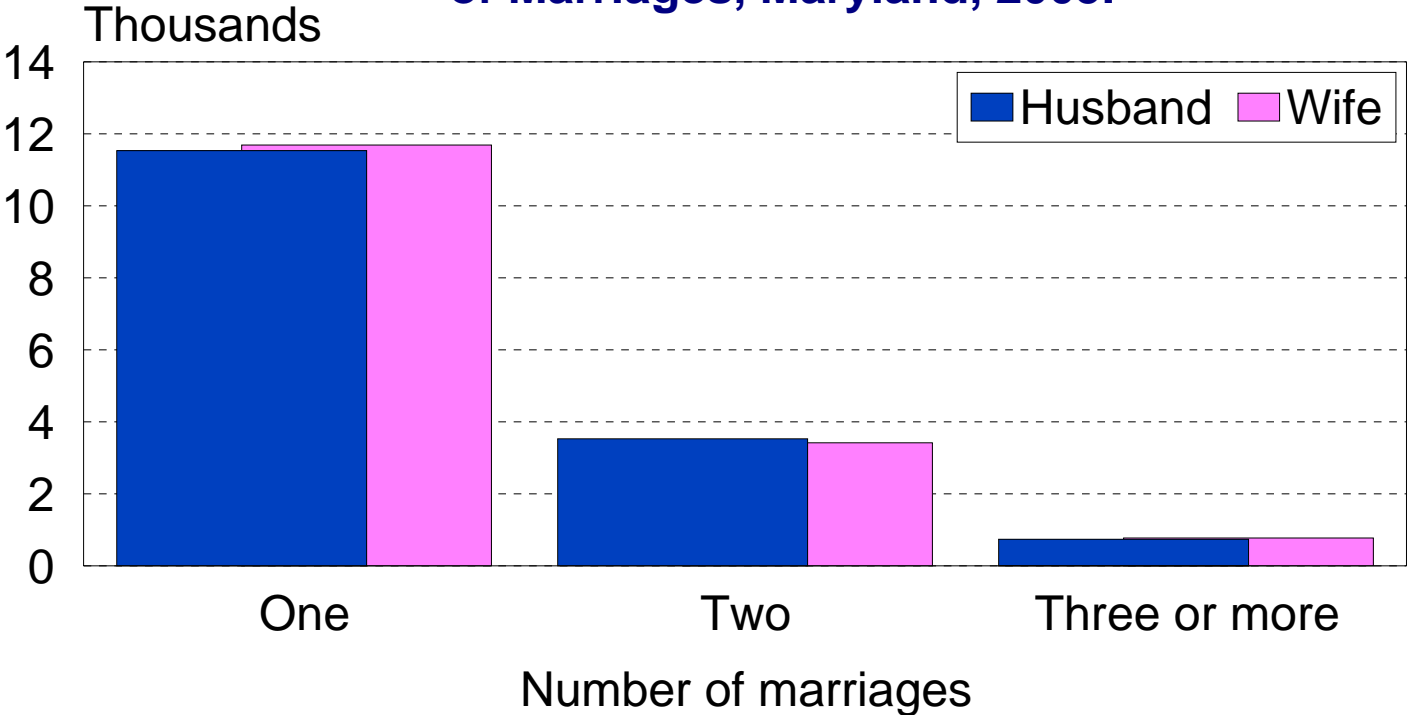



MAPS

Comparison of County Birth Rates* with the Maryland State Average, 2005.

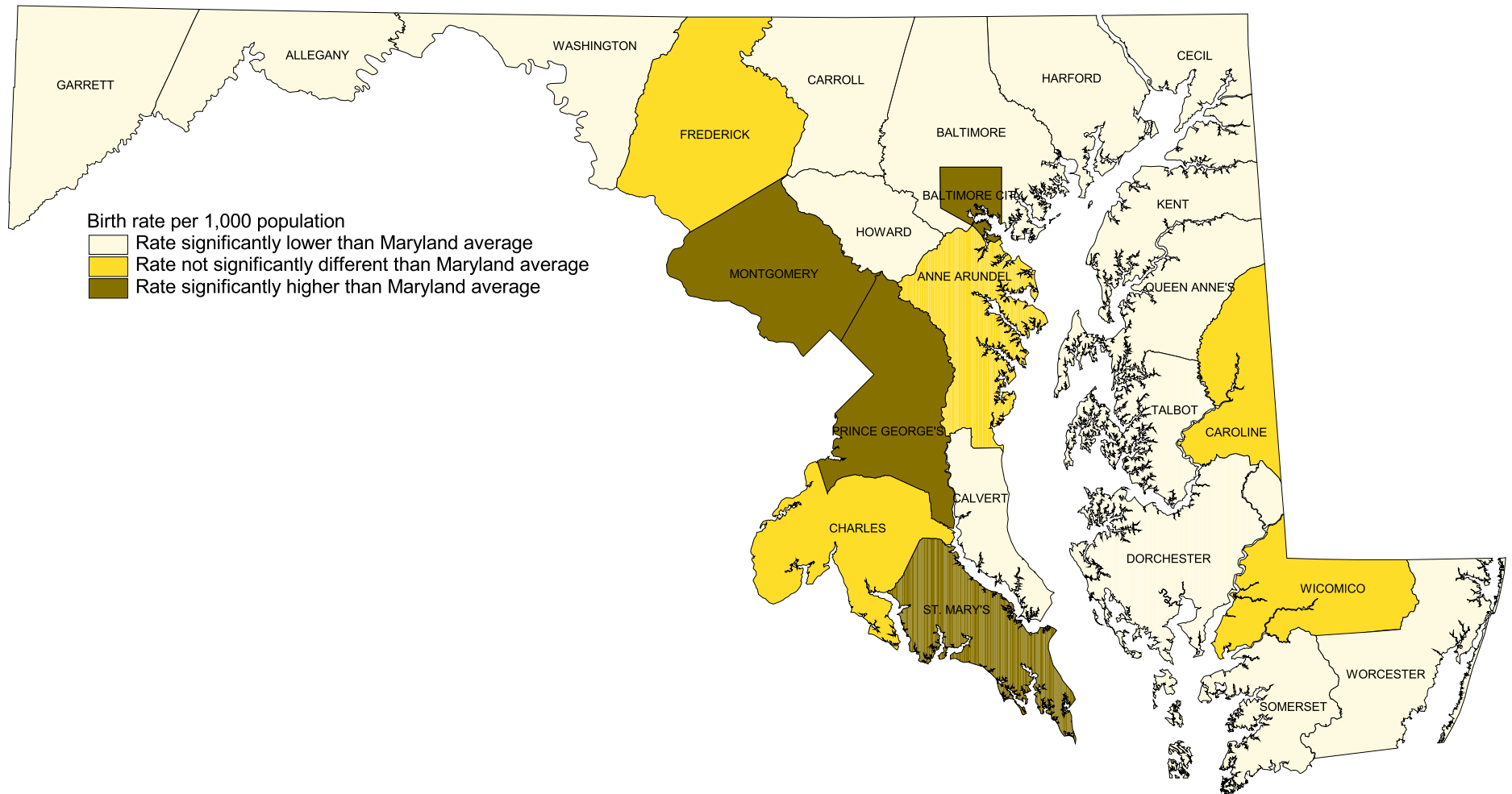

*Rates are shown on Table 11g.

Comparison of Percentages of Births to Unmarried Women* with the Maryland State Average, 2005.

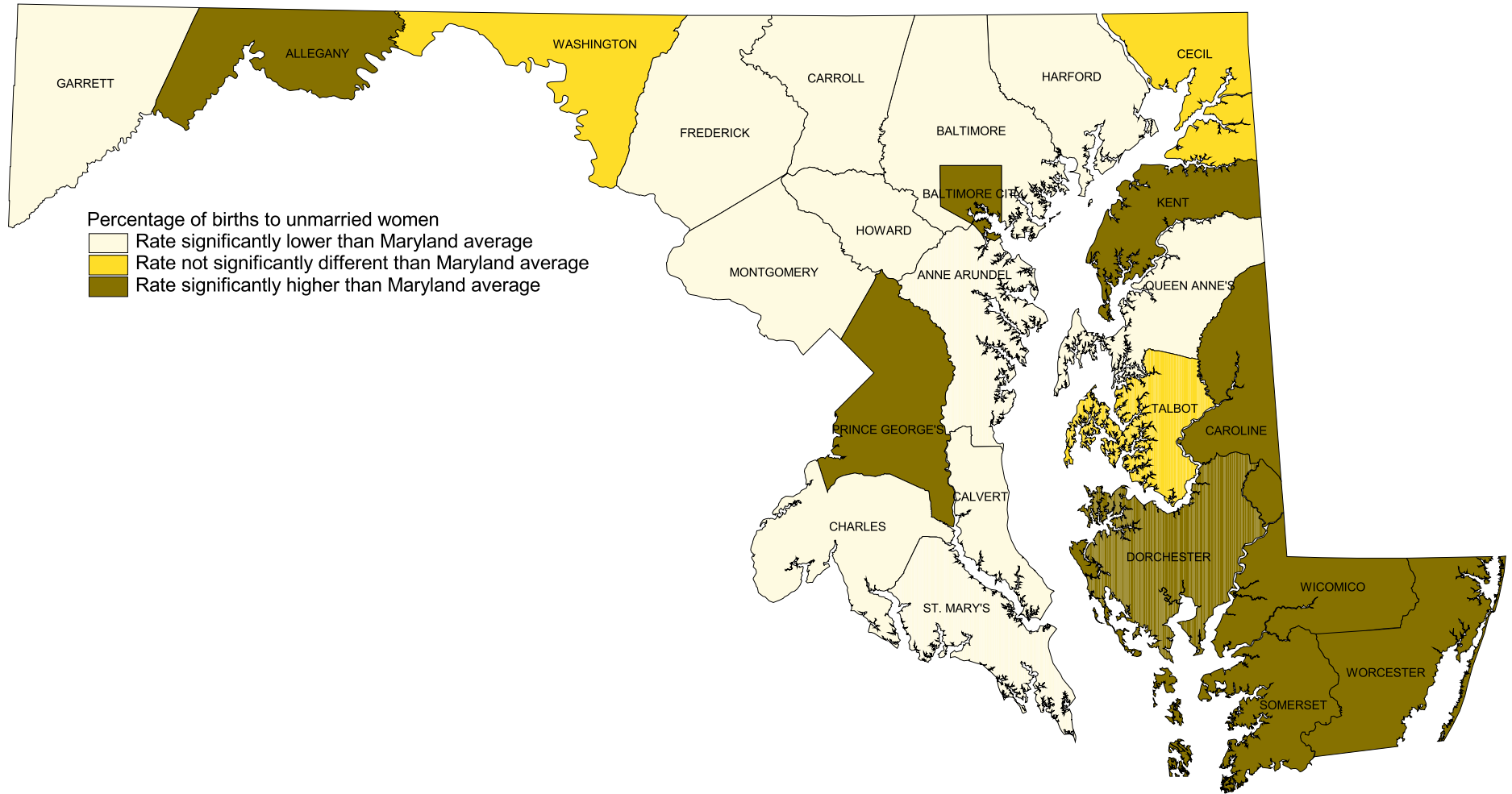

*Percentages are shown on Table 15.

Comparison of Percentages of Births to Women with Late or No Prenatal Care* with the Maryland State Average, 2005.

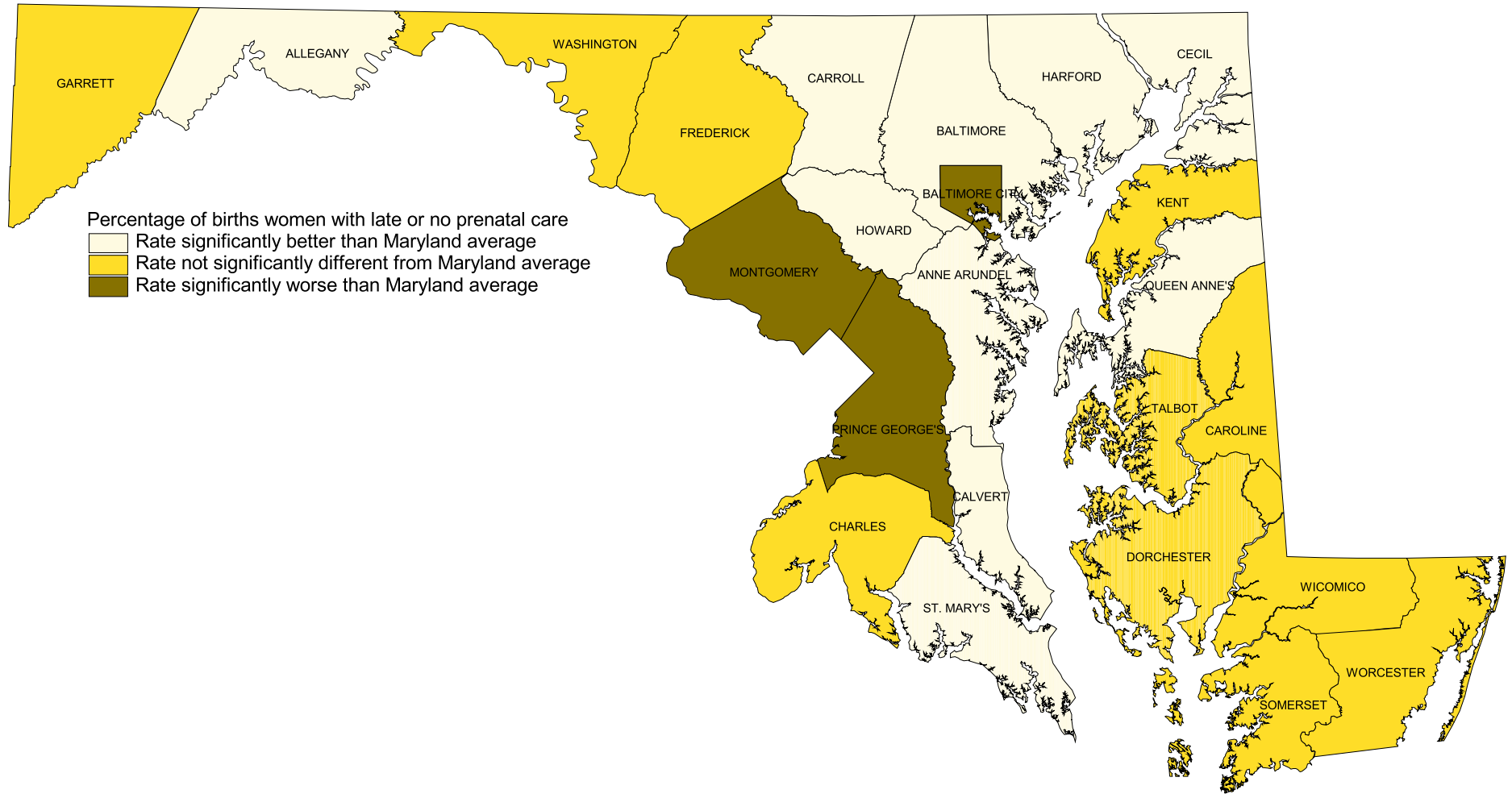

*Percentages are shown on Table 19b.

Comparison of Percentages of Low Birth Weight Birth* with the Maryland State Average, 2005.

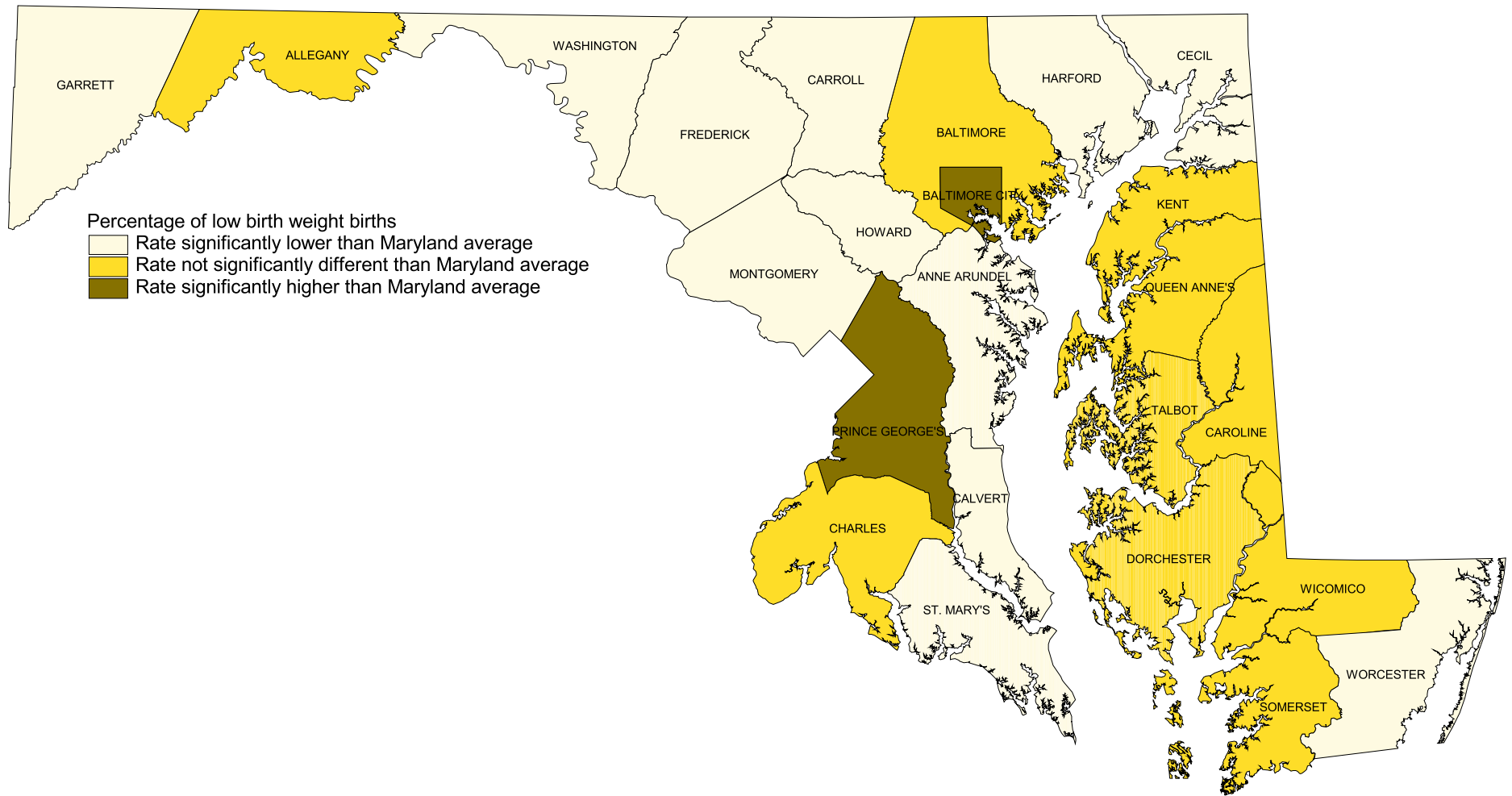

*Percentages are shown on Table 21a.

Comparison of County Age-adjusted Death Rates* for All Causes with the Maryland State Average, 2003-2005.

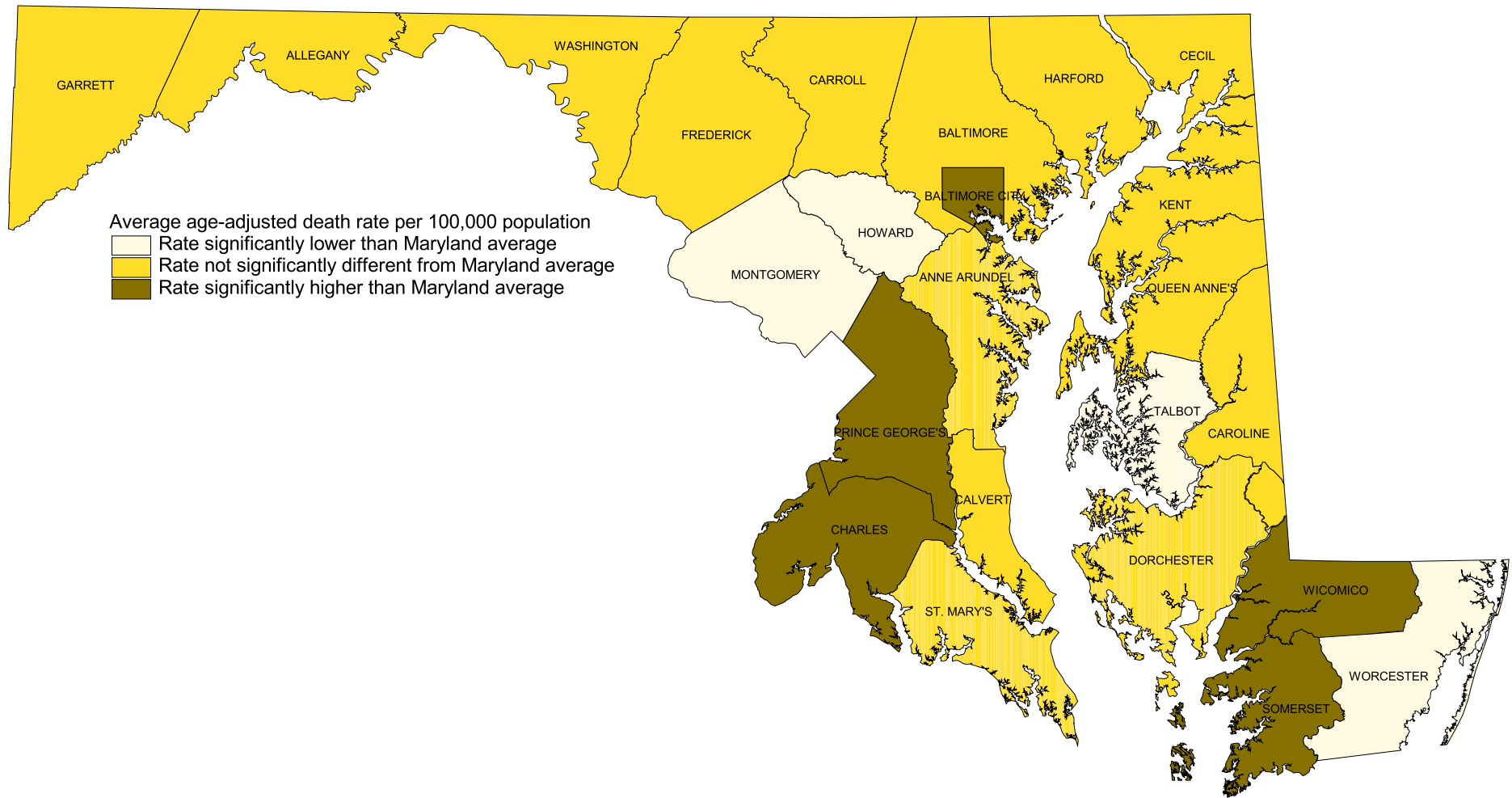

*Rates are shown on Table 50.

Comparison of County Age-adjusted Death Rates* for Heart Disease with the Maryland State Average, 2003-2005.

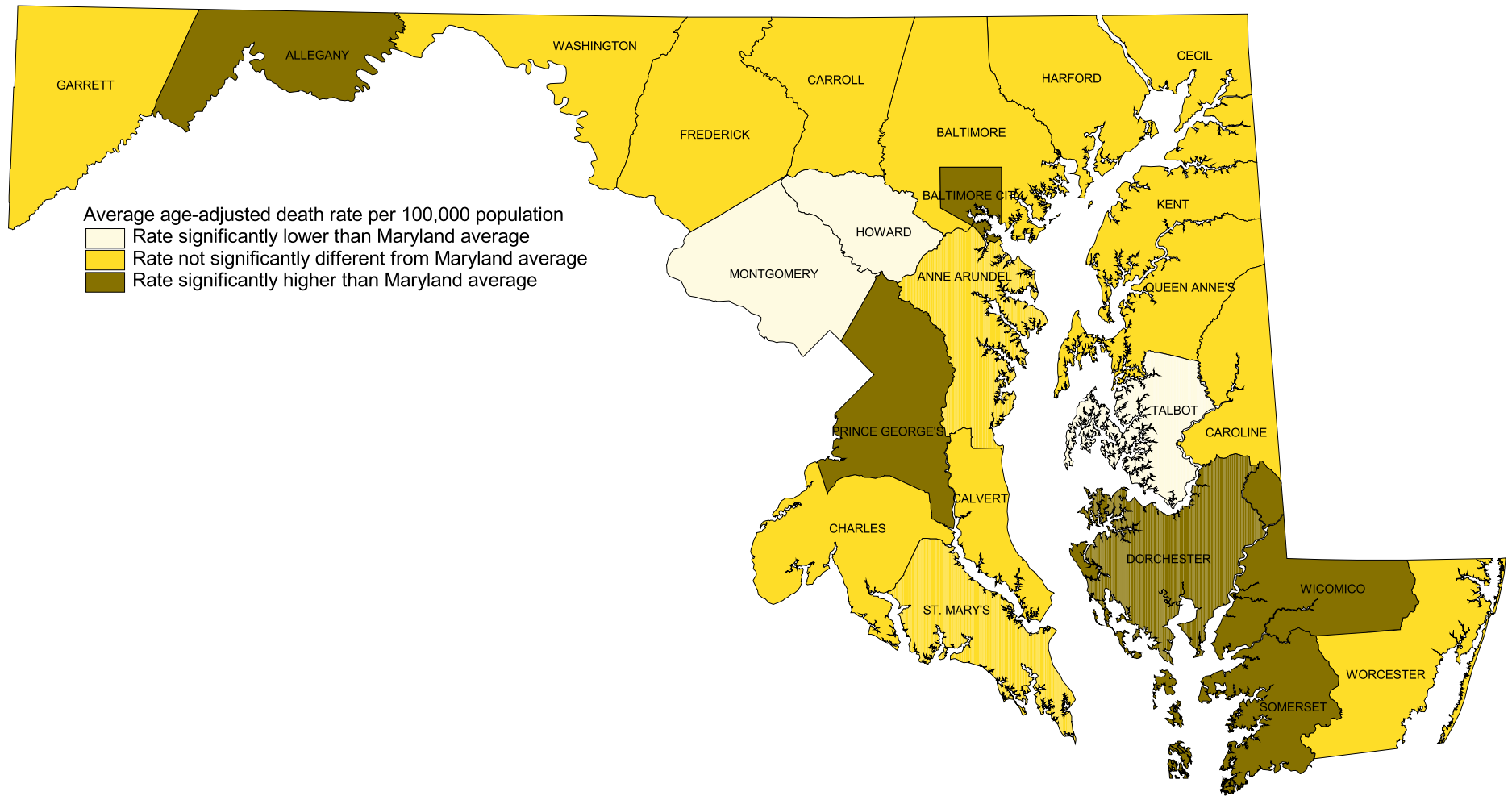

*Rates are shown on Table 50.

Comparison of County Age-adjusted Death Rates* for Malignant Neoplasms with the Maryland State Average, 2003-2005.

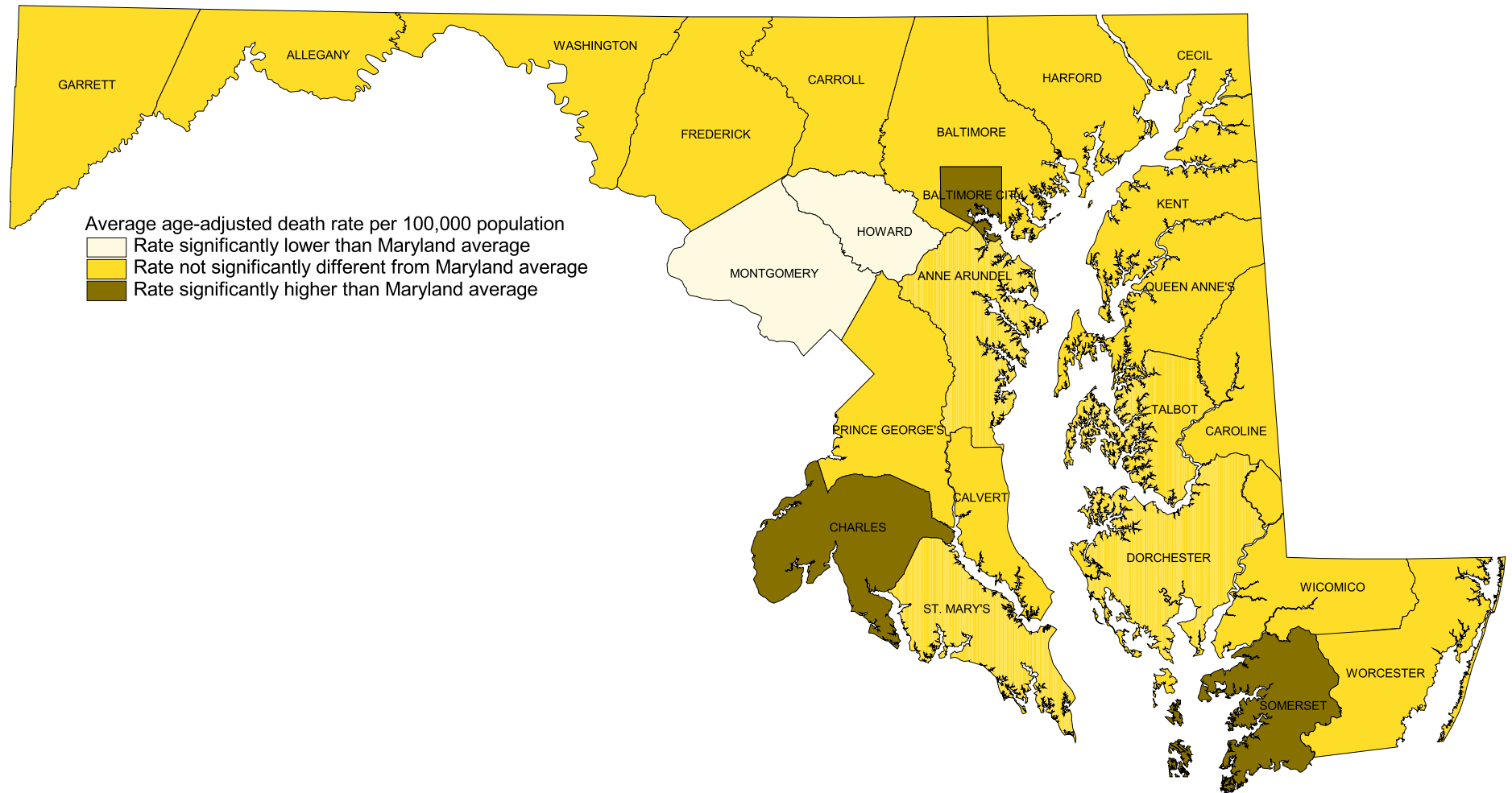

*Rates are shown on Table 50.

Comparison of County Age-adjusted Death Rates* for Cerebrovascular Diseases with the Maryland State Average, 2003-2005.

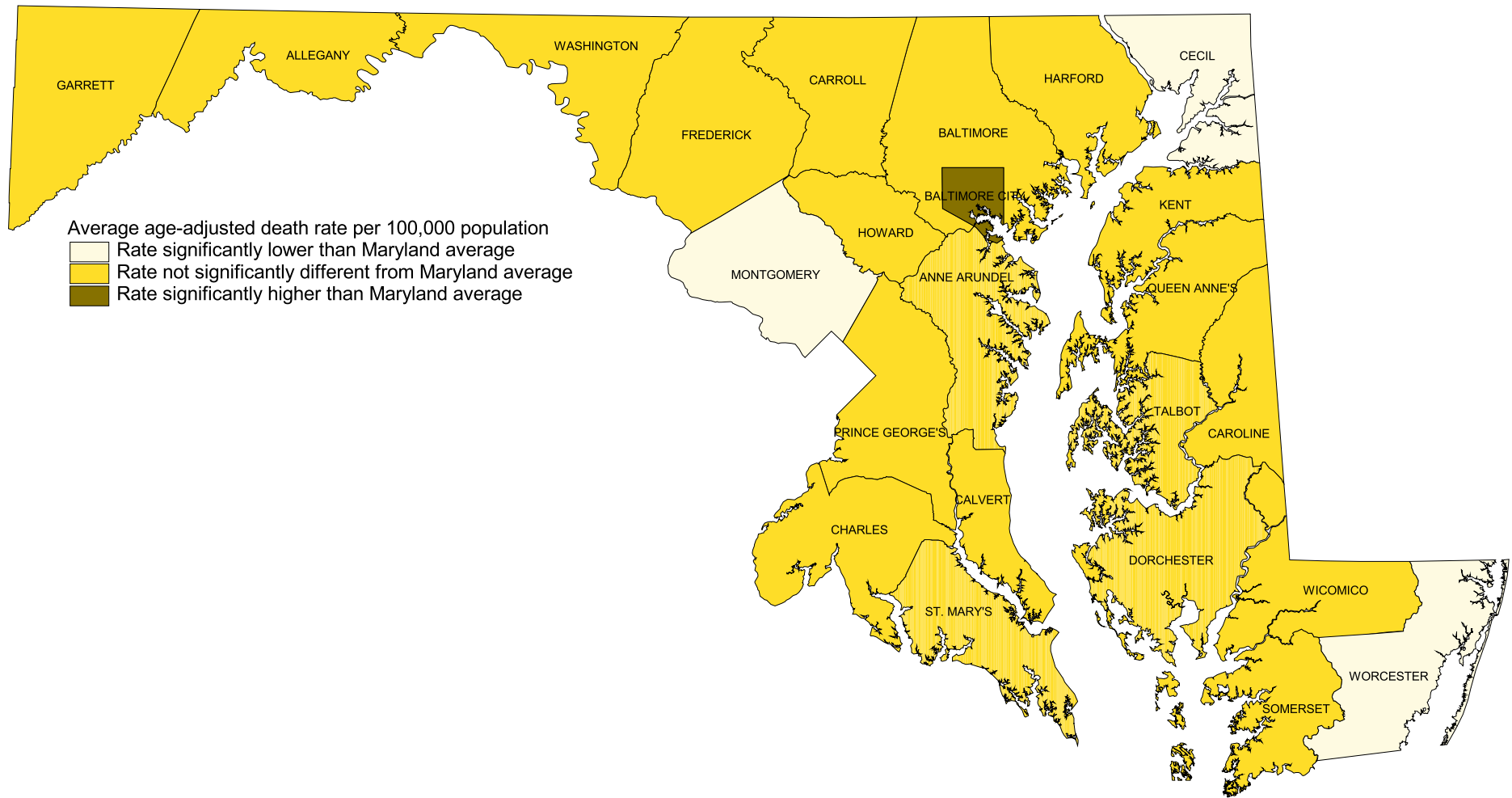

*Rates are shown on Table 50.

Comparison of County Age-adjusted Death Rates* for Chronic Lower Respiratory Diseases with the Maryland State Average, 2003-2005.

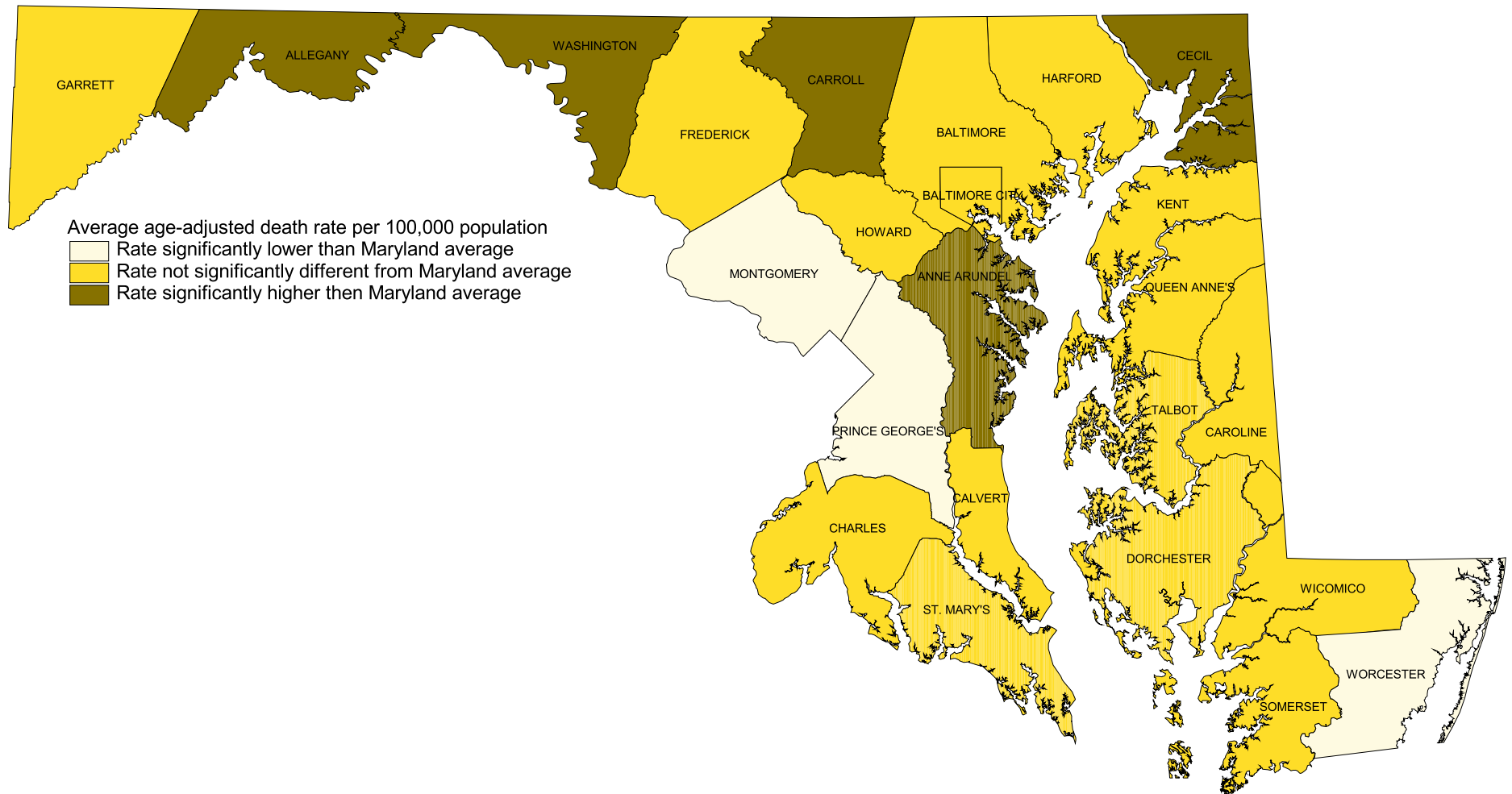

*Rates are shown on Table 50.

Comparison of County Age-adjusted Death Rates* for Influenza and Pneumonia with the Maryland State Average, 2003-2005.

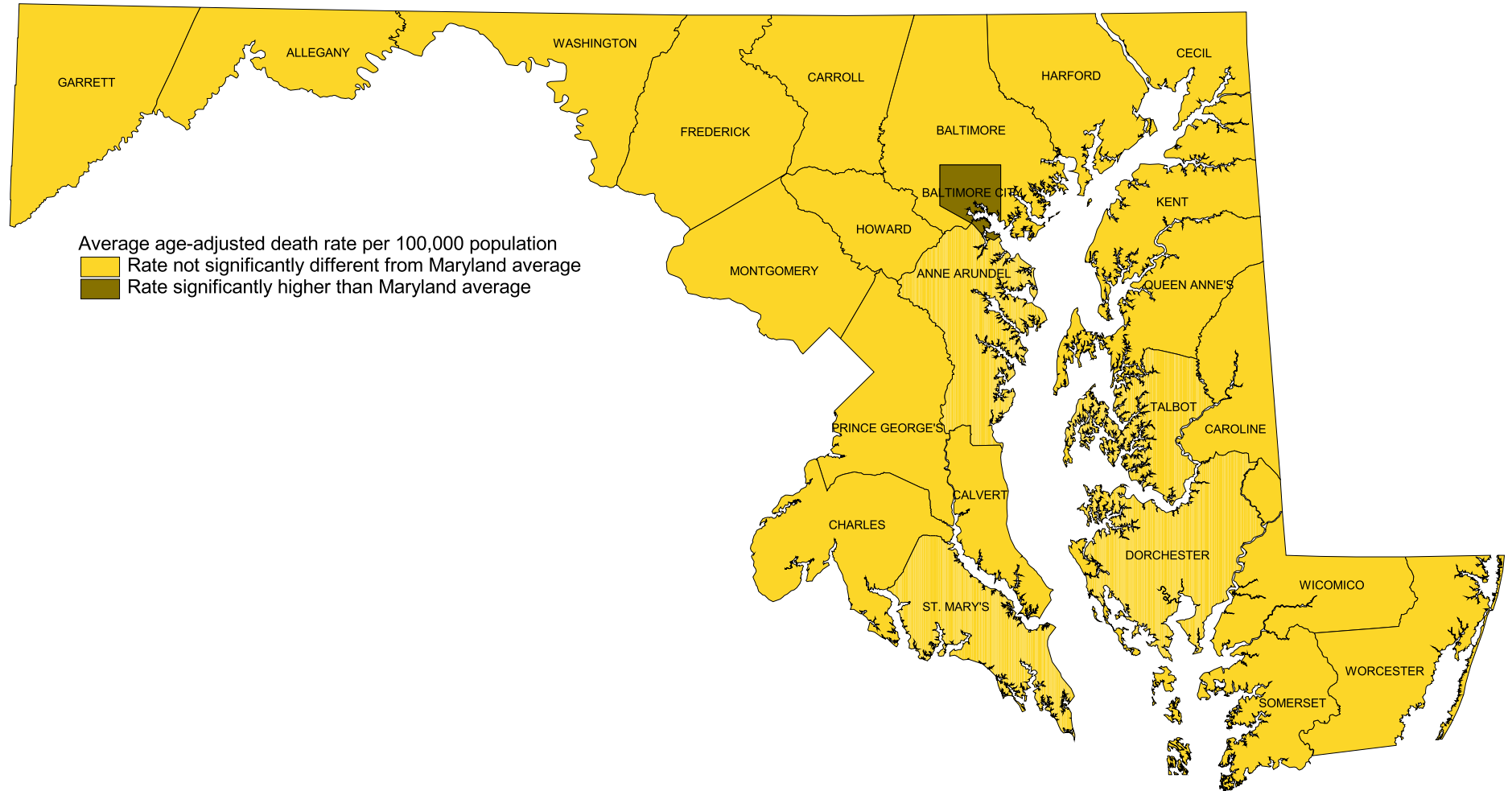

*Rates are shown on Table 50.

Comparison of County Age-adjusted Death Rates* for Accidents with the Maryland State Average, 2003-2005.

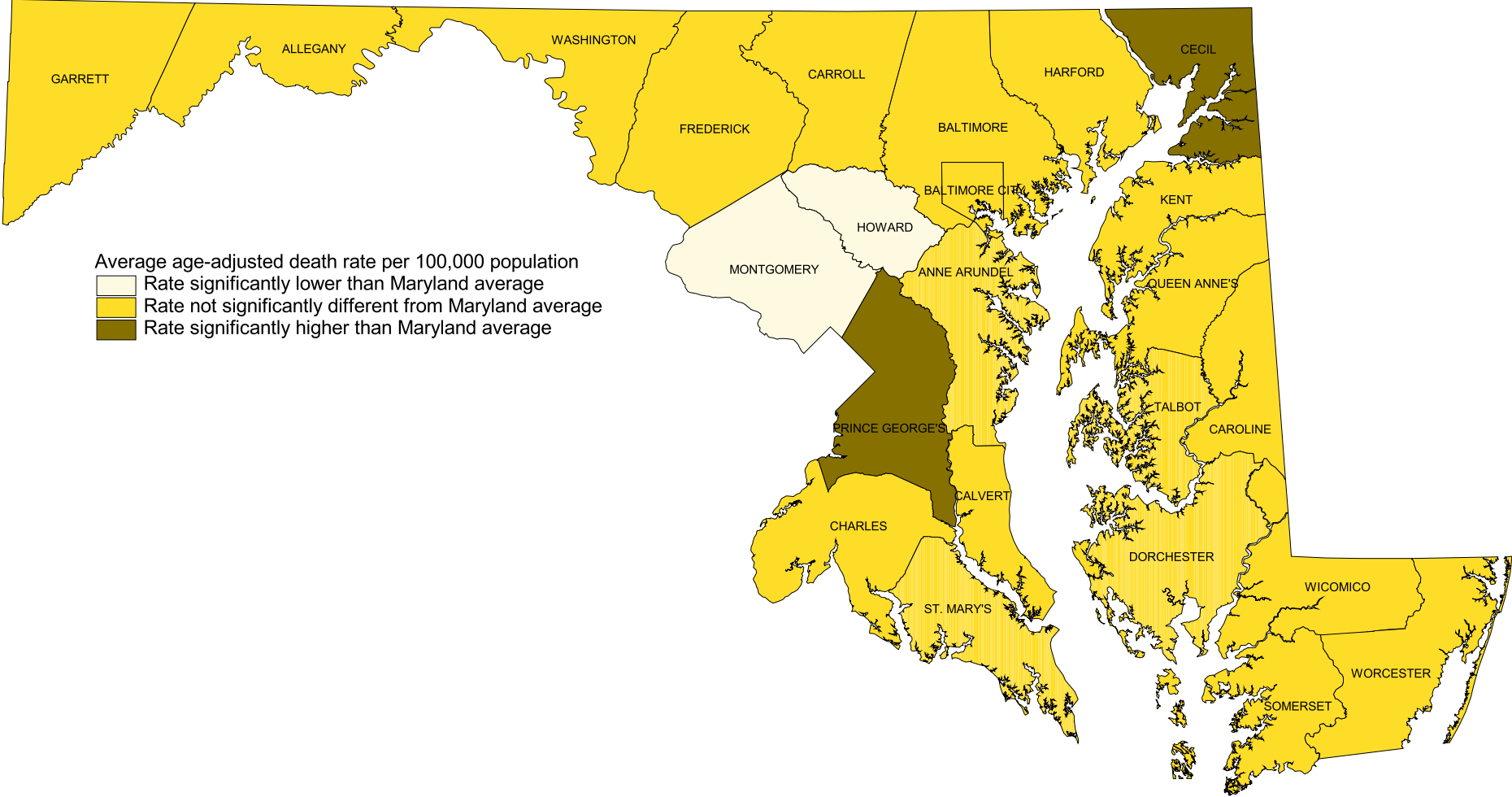

*Rates are shown on Table 50.

Comparison of County Age-adjusted Death Rates* for Diabetes Mellitus with the Maryland State Average, 2003-2005.

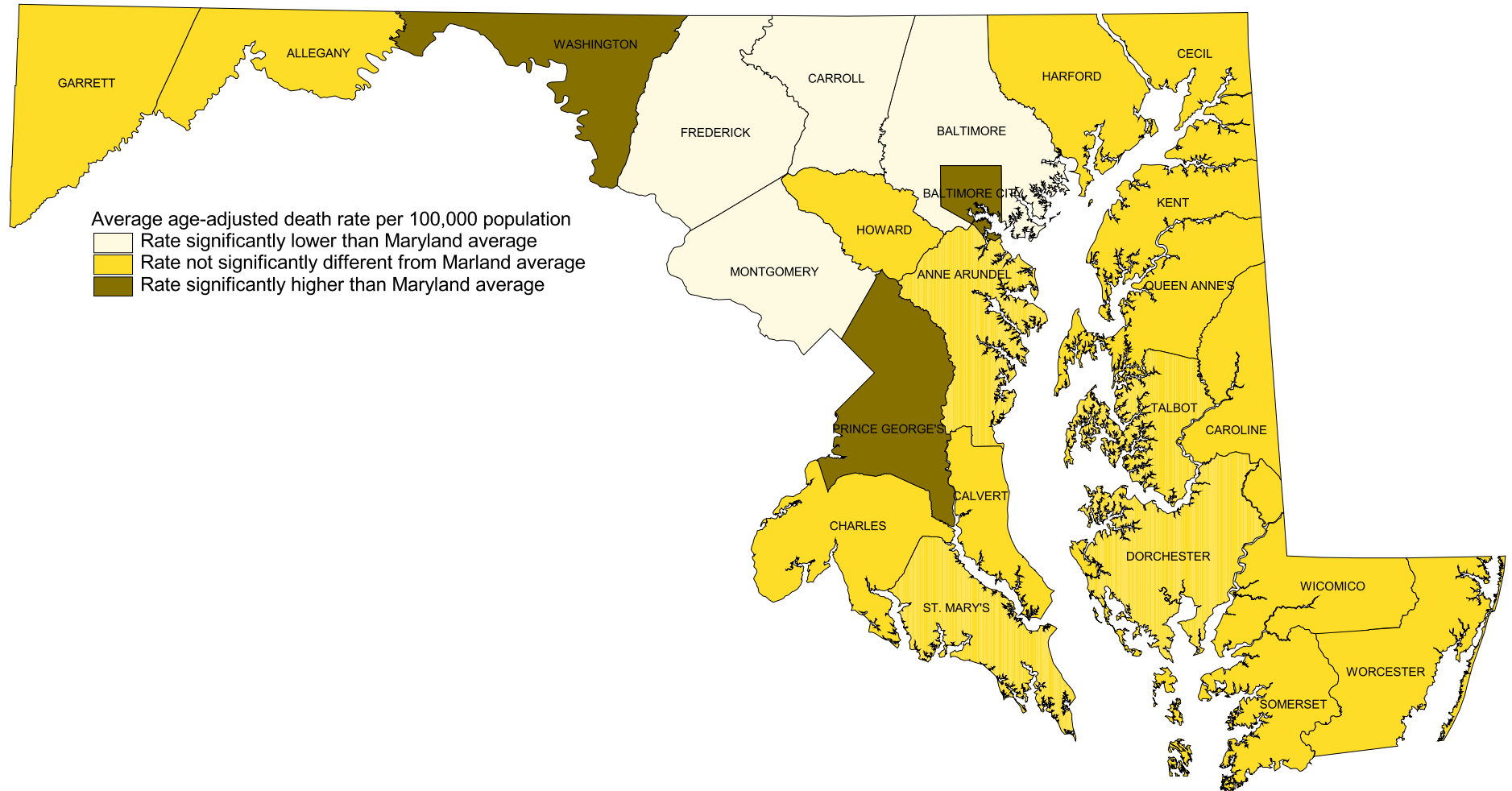

*Rates are shown on Table 50.

Comparison of County Age-adjusted Death Rates* for Septicemia with the Maryland State Average, 2003-2005.

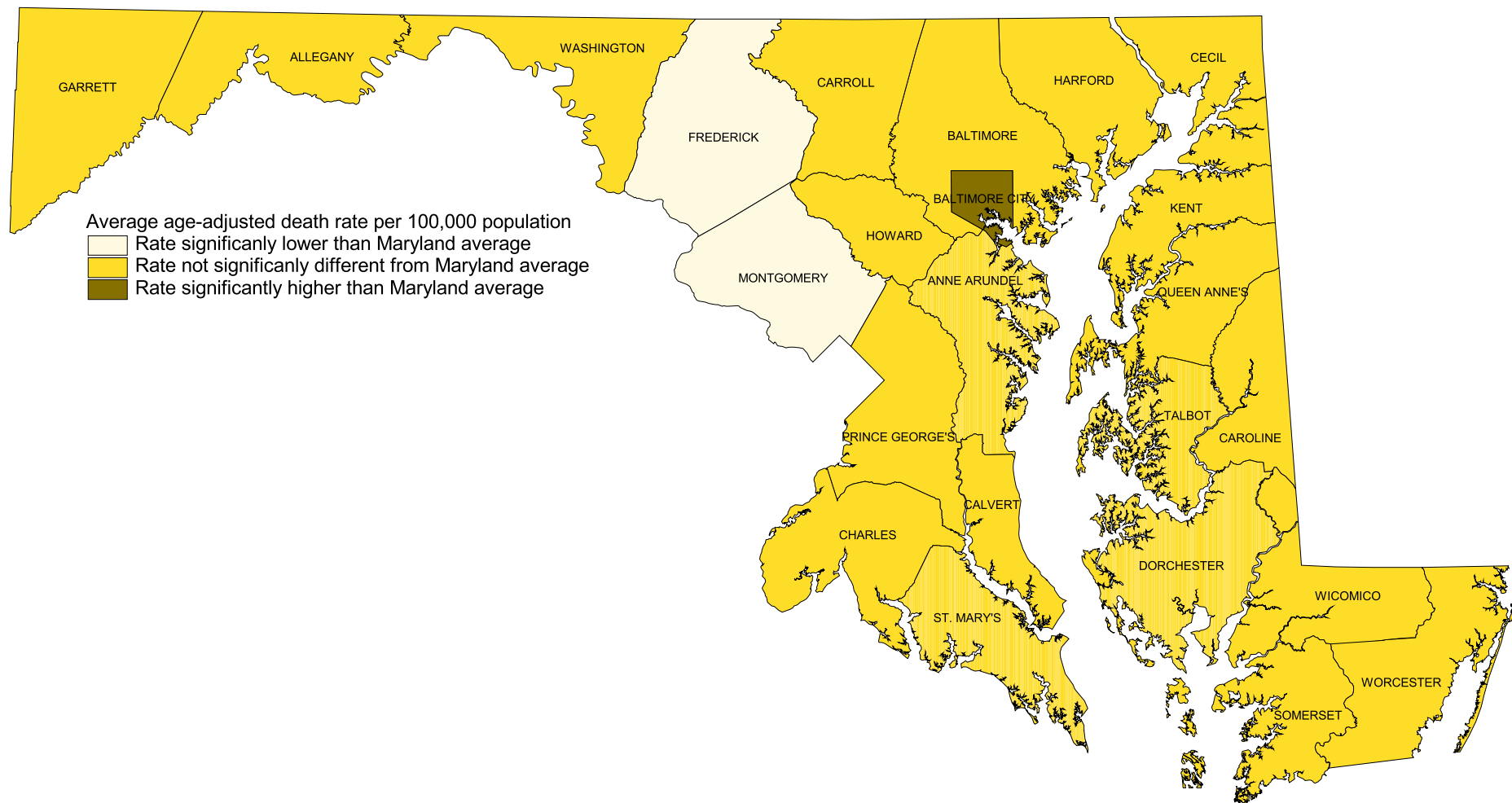

*Rates are shown on Table 50.

Comparison of County Age-adjusted Death Rates* for Human Immunodeficiency Virus (HIV) with the Maryland State Average, 2003-2005.

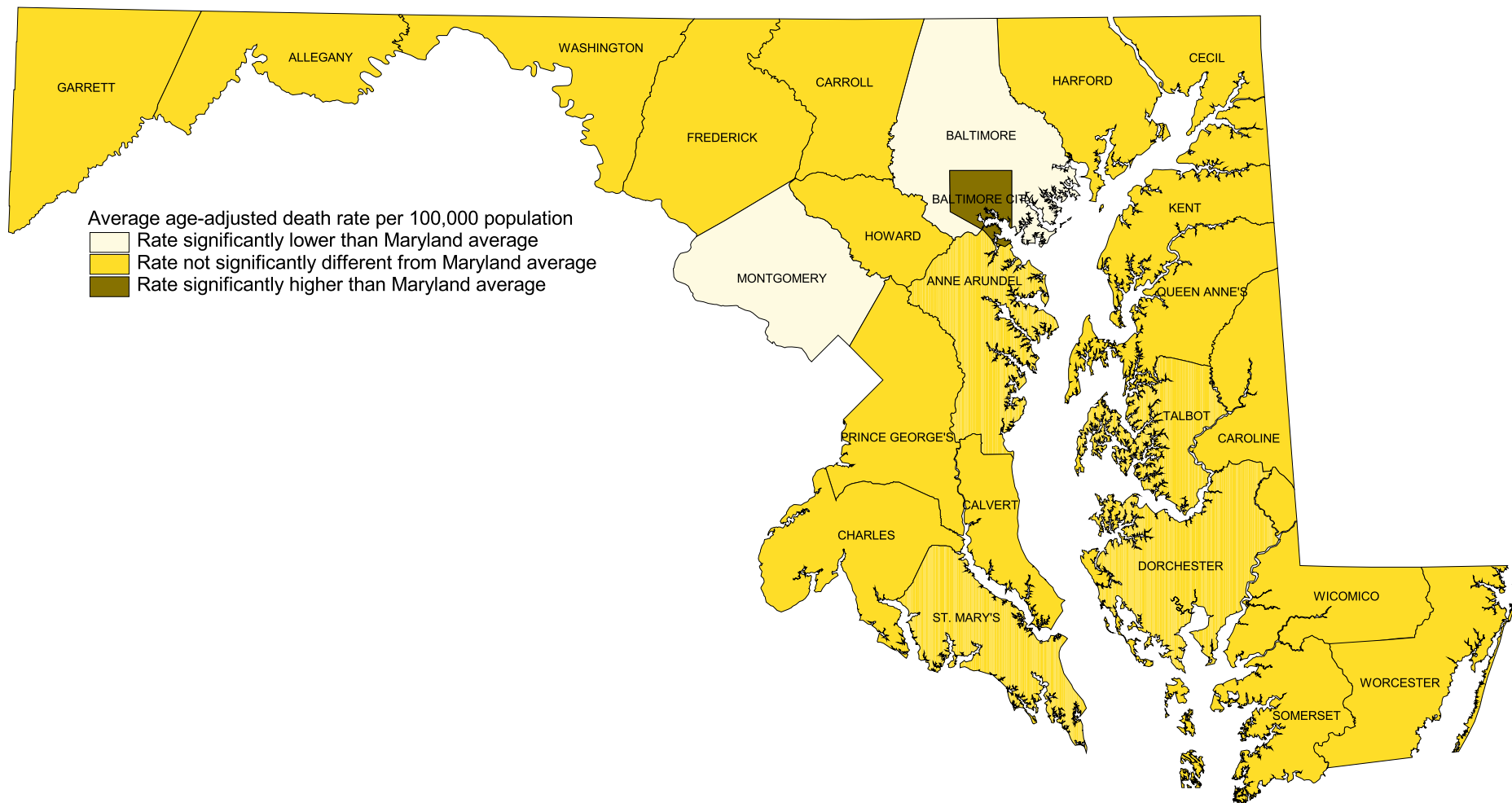

*Rates are shown on Table 50.

Comparison of County Age-adjusted Death Rates* for Alzheimer's Disease with the Maryland State Average, 2003-2005.

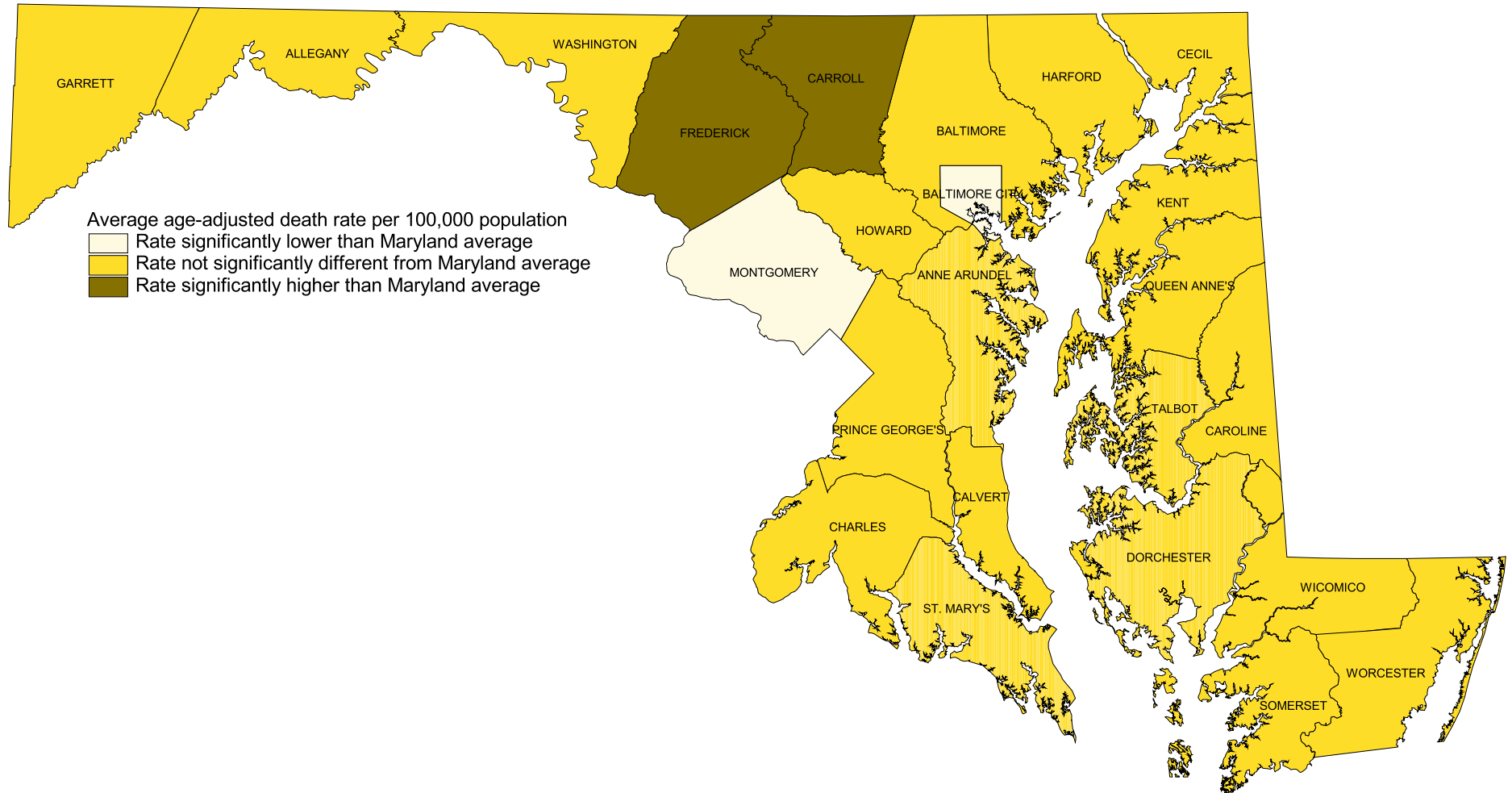

*Rates are shown on Table 50.

Comparison of County Age-adjusted Death Rates* for Assault (Homicide) with the Maryland State Average, 2003-2005.

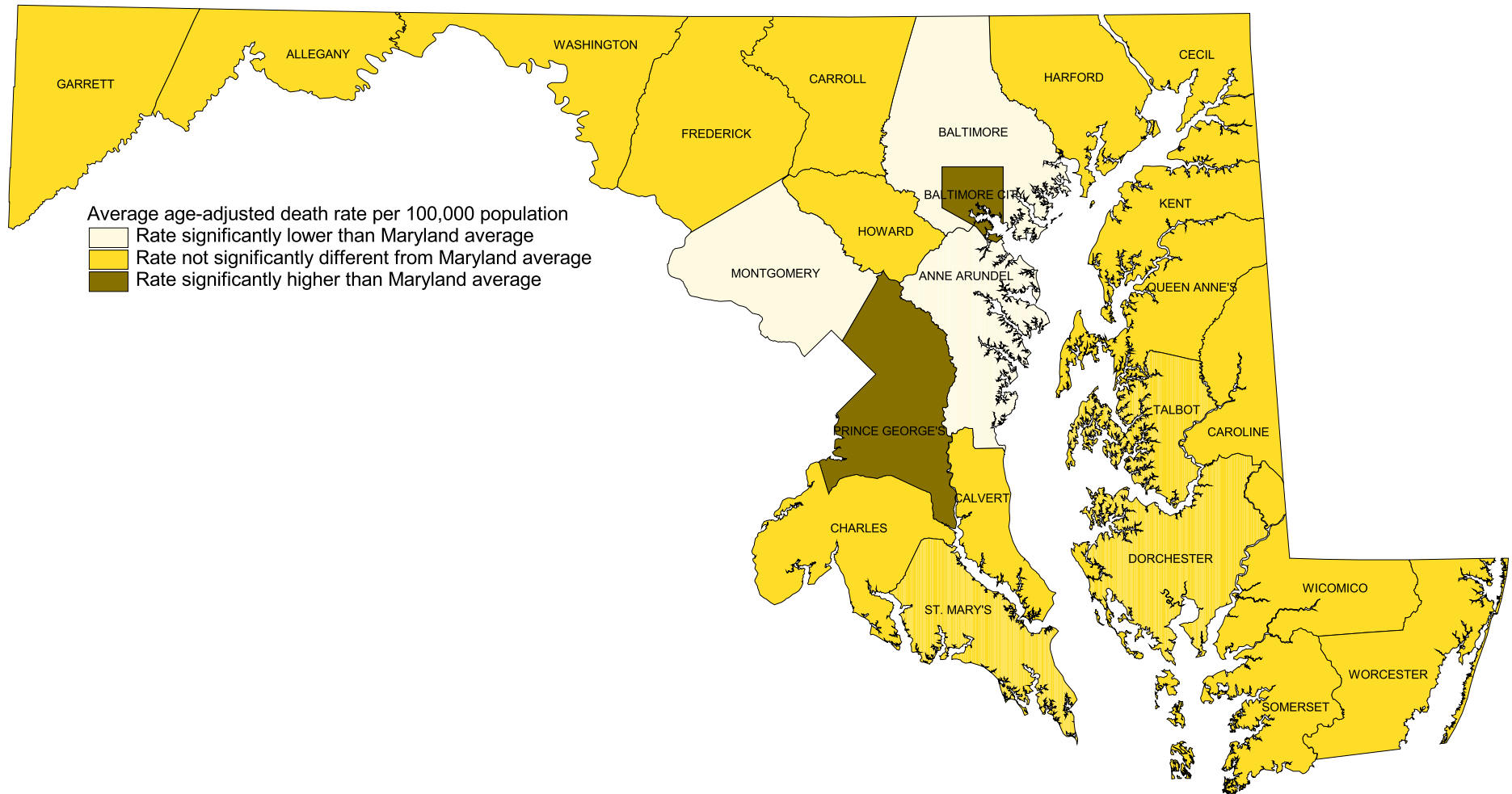

*Rates are shown on Table 50.

Comparison of County Age-adjusted Death Rates* for Intentional Self-Harm (Suicide) with the Maryland State Average, 2003-2005.

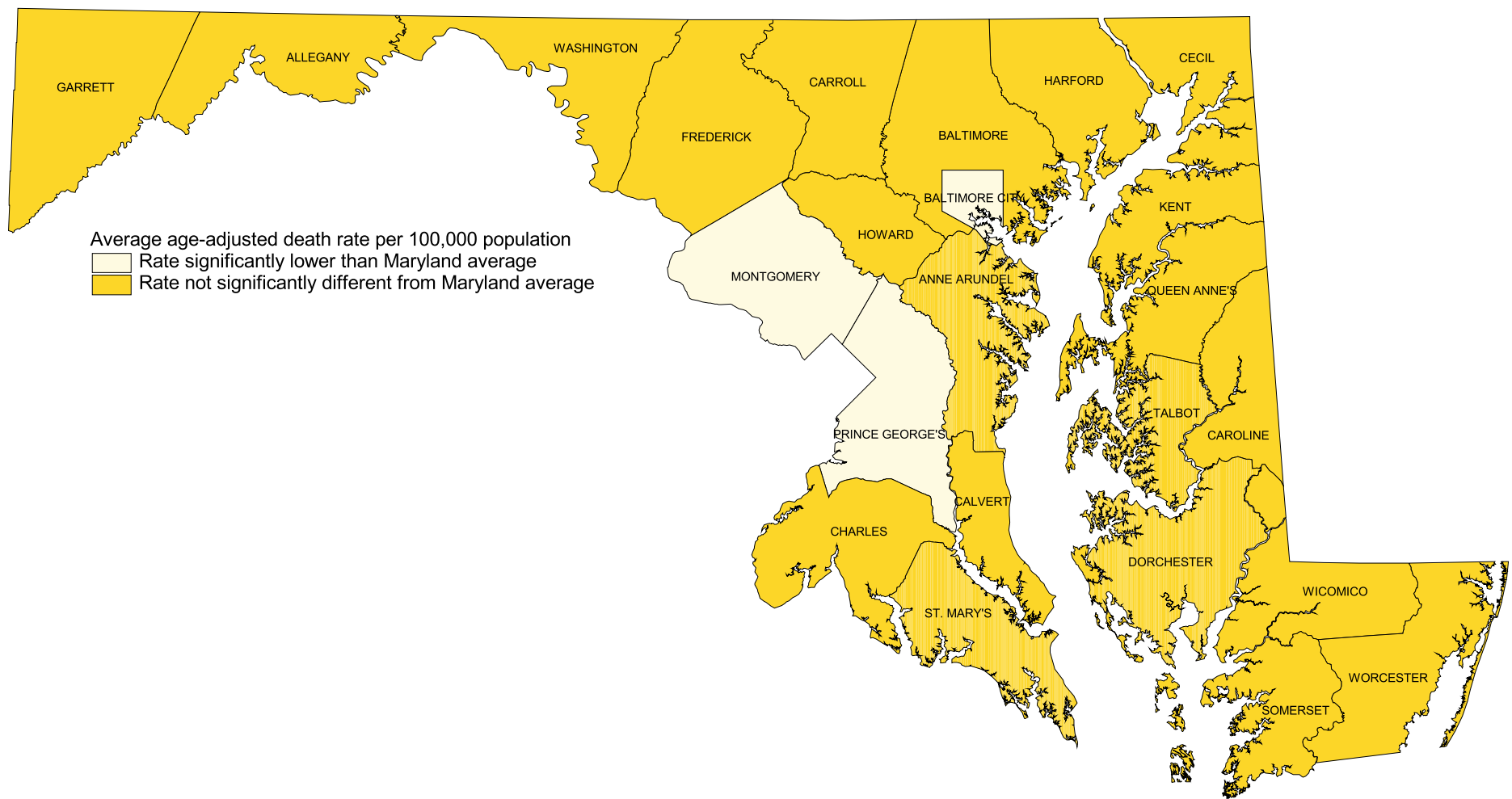

*Rates are shown on Table 50.

POPULATION

TABLE 1. ESTIMATED MARYLAND POPULATION BY RACE, HISPANIC ORIGIN, REGION AND POLITICAL SUBDIVISION, JULY 1, 2005.^{1,2}

REGION AND POLITICAL SUBDIVISION	ESTIMATED POPULATION, JULY 1, 2005						
	ALL RACES	WHITE		BLACK	AMERICAN INDIAN	ASIAN OR PACIFIC ISLANDER	HISPANIC ³
		TOTAL	NON-HISP-ANIC				
MARYLAND	5,600,388	3,622,922	3,345,777	1,672,296	20,800	284,370	319,303
NORTHWEST AREA	466,144	419,874	407,591	35,799	1,081	9,390	13,548
GARRETT	29,909	29,659	29,518	167	10	73	142
ALLEGANY	73,639	68,562	67,971	4,539	92	446	706
WASHINGTON	141,895	126,885	124,491	12,987	277	1,746	2,640
FREDERICK	220,701	194,768	185,611	18,106	702	7,125	10,060
BALTIMORE METRO AREA	2,610,063	1,736,095	1,675,932	764,957	8,810	100,201	70,714
BALTIMORE CITY	635,815	203,405	192,809	416,862	2,493	13,055	14,277
BALTIMORE COUNTY	786,113	558,922	542,504	192,077	2,655	32,459	19,175
ANNE ARUNDEL	510,878	415,655	399,262	77,086	1,869	16,268	18,323
CARROLL	168,541	160,488	158,087	5,209	392	2,452	2,600
HOWARD	269,457	192,729	183,240	45,121	790	30,817	10,687
HARFORD	239,259	204,896	200,030	28,602	611	5,150	5,652
NATIONAL CAPITAL AREA	1,773,706	876,447	687,810	726,165	7,904	163,190	216,697
MONTGOMERY	927,583	639,111	525,146	157,056	3,696	127,720	125,768
PRINCE GEORGE'S	846,123	237,336	162,664	569,109	4,208	35,470	90,929
SOUTHERN AREA	323,265	239,720	232,357	74,943	1,744	6,858	8,367
CALVERT	87,925	75,052	73,396	11,523	277	1,073	1,794
CHARLES	138,822	84,926	81,181	49,178	1,075	3,643	4,370
ST MARY'S	96,518	79,742	77,780	14,242	392	2,142	2,203
EASTERN SHORE AREA	427,210	350,786	342,087	70,432	1,261	4,731	9,977
CECIL	97,796	91,416	89,566	5,050	304	1,026	1,981
KENT	19,899	16,496	15,915	3,176	49	178	655
QUEEN ANNE'S	45,612	41,402	40,828	3,627	103	480	645
CAROLINE	31,822	26,921	25,809	4,543	193	165	1,277
TALBOT	35,683	30,120	29,369	5,155	62	346	931
DORCHESTER	31,401	22,326	21,825	8,736	75	264	588
WICOMICO	90,402	66,579	64,371	21,910	293	1,620	2,556
SOMERSET	25,845	14,690	14,370	10,850	83	222	457
WORCESTER	48,750	40,836	40,034	7,385	99	430	887

¹ See page x in the introduction of this report for an explanation of the methodology used in estimating population.

² Source: National Center for Health Statistics. Available on the Internet at: <http://www.cdc.gov/nchs/about/major/dvs/popbridge/popbridge.htm>.

³ Persons of Hispanic origin may be any race.

TABLE 2A. ESTIMATED MARYLAND TOTAL POPULATION BY AGE GROUP, REGION AND POLITICAL SUBDIVISION, JULY 1, 2005.

REGION AND POLITICAL SUBDIVISION	TOTAL POPULATION BY AGE						
	ALL AGES	UNDER 1	1-4	5-17	18-44	45-64	65+
MARYLAND	5,600,388	76,493	304,994	1,021,474	2,115,424	1,437,443	644,560
NORTHWEST AREA	466,144	5,862	23,270	82,546	179,736	115,613	59,117
GARRETT	29,909	352	1,250	5,333	10,313	7,964	4,697
ALLEGANY	73,639	641	2,771	10,758	28,046	18,144	13,279
WASHINGTON	141,895	1,727	6,789	23,729	55,850	34,194	19,606
FREDERICK	220,701	3,142	12,460	42,726	85,527	55,311	21,535
BALTIMORE METRO AREA	2,610,063	33,804	138,010	474,227	975,036	675,513	313,473
BALTIMORE CITY	635,815	9,388	37,809	113,951	242,790	154,798	77,079
BALTIMORE COUNTY	786,113	9,259	37,979	134,251	286,295	203,944	114,385
ANNE ARUNDEL	510,878	6,899	27,644	92,231	194,633	135,228	54,243
CARROLL	168,541	1,853	7,873	32,450	62,448	45,305	18,612
HOWARD	269,457	3,506	14,642	54,018	100,790	73,269	23,232
HARFORD	239,259	2,899	12,063	47,326	88,080	62,969	25,922
NATIONAL CAPITAL AREA	1,773,706	27,587	106,306	328,344	673,026	458,050	180,393
MONTGOMERY	927,583	13,869	54,068	167,372	331,490	251,862	108,922
PRINCE GEORGE'S	846,123	13,718	52,238	160,972	341,536	206,188	71,471
SOUTHERN AREA	323,265	4,339	17,570	64,095	129,679	79,304	28,278
CALVERT	87,925	1,069	4,301	17,542	33,942	23,034	8,037
CHARLES	138,822	1,948	7,821	27,982	56,053	33,859	11,159
ST MARY'S	96,518	1,322	5,448	18,571	39,684	22,411	9,082
EASTERN SHORE AREA	427,210	4,901	19,838	72,262	157,947	108,963	63,299
CECIL	97,796	1,229	4,869	18,716	38,267	24,301	10,414
KENT	19,899	157	666	2,863	7,300	5,092	3,821
QUEEN ANNE'S	45,612	510	2,084	8,298	16,003	12,788	5,929
CAROLINE	31,822	385	1,669	5,908	11,644	8,117	4,099
TALBOT	35,683	317	1,413	5,393	11,210	9,550	7,800
DORCHESTER	31,401	378	1,373	5,208	10,468	8,515	5,459
WICOMICO	90,402	1,218	4,742	15,491	35,299	22,083	11,569
SOMERSET	25,845	270	1,062	3,384	11,728	5,882	3,519
WORCESTER	48,750	437	1,960	7,001	16,028	12,635	10,689

TABLE 2B. ESTIMATED MARYLAND WHITE POPULATION BY AGE GROUP, REGION AND POLITICAL SUBDIVISION, JULY 1, 2005.

REGION AND POLITICAL SUBDIVISION	WHITE POPULATION BY AGE						
	ALL AGES	UNDER 1	1-4	5-17	18-44	45-64	65+
MARYLAND	3,622,922	44,351	180,386	617,457	1,310,073	982,451	488,204
NORTHWEST AREA	419,874	5,228	20,700	73,312	156,069	107,887	56,678
GARRETT	29,659	350	1,243	5,268	10,216	7,916	4,666
ALLEGANY	68,562	614	2,644	10,114	24,732	17,410	13,048
WASHINGTON	126,885	1,580	6,117	21,050	47,077	32,011	19,050
FREDERICK	194,768	2,684	10,696	36,880	74,044	50,550	19,914
BALTIMORE METRO AREA	1,736,095	20,648	84,176	291,483	623,902	478,644	237,242
BALTIMORE CITY	203,405	2,802	10,889	24,936	81,602	52,346	30,830
BALTIMORE COUNTY	558,922	5,758	23,819	86,111	188,233	155,378	99,623
ANNE ARUNDEL	415,655	5,485	22,095	72,276	153,449	115,145	47,205
CARROLL	160,488	1,768	7,468	30,778	58,906	43,564	18,004
HOWARD	192,729	2,440	10,037	38,196	67,945	56,127	17,984
HARFORD	204,896	2,395	9,868	39,186	73,767	56,084	23,596
NATIONAL CAPITAL AREA	876,447	11,501	47,625	149,575	308,872	241,187	117,687
MONTGOMERY	639,111	8,429	34,508	113,573	213,644	182,915	86,042
PRINCE GEORGE'S	237,336	3,072	13,117	36,002	95,228	58,272	31,645
SOUTHERN AREA	239,720	3,128	12,439	45,832	93,402	62,565	22,354
CALVERT	75,052	921	3,648	14,906	28,860	19,924	6,793
CHARLES	84,926	1,119	4,366	15,918	31,800	23,682	8,041
ST MARY'S	79,742	1,088	4,425	15,008	32,742	18,959	7,520
EASTERN SHORE AREA	350,786	3,846	15,446	57,255	127,828	92,168	54,243
CECIL	91,416	1,132	4,480	17,304	35,604	23,024	9,872
KENT	16,496	136	536	2,196	6,094	4,299	3,235
QUEEN ANNE'S	41,402	468	1,889	7,528	14,571	11,715	5,231
CAROLINE	26,921	317	1,356	4,838	9,993	6,950	3,467
TALBOT	30,120	256	1,130	4,388	9,326	8,118	6,902
DORCHESTER	22,326	231	850	3,350	7,309	6,309	4,277
WICOMICO	66,579	812	3,085	10,157	26,392	16,895	9,238
SOMERSET	14,690	149	607	2,002	5,172	4,129	2,631
WORCESTER	40,836	345	1,513	5,492	13,367	10,729	9,390

TABLE 2C. ESTIMATED MARYLAND BLACK POPULATION BY AGE GROUP, REGION AND POLITICAL SUBDIVISION, JULY 1, 2005.

REGION AND POLITICAL SUBDIVISION	BLACK POPULATION BY AGE						
	ALL AGES	UNDER 1	1-4	5-17	18-44	45-64	65+
MARYLAND	1,672,296	27,768	108,178	352,370	669,661	382,444	131,875
NORTHWEST AREA	35,799	465	1,967	7,294	18,552	5,751	1,770
GARRETT	167	0	1	50	69	28	19
ALLEGANY	4,539	24	105	572	3,065	606	167
WASHINGTON	12,987	124	593	2,303	7,764	1,791	412
FREDERICK	18,106	317	1,268	4,369	7,654	3,326	1,172
BALTIMORE METRO AREA	764,957	11,670	48,214	164,053	299,269	173,060	68,691
BALTIMORE CITY	416,862	6,378	26,166	87,327	151,942	99,905	45,144
BALTIMORE COUNTY	192,077	2,992	12,446	42,112	81,519	40,802	12,206
ANNE ARUNDEL	77,086	1,126	4,626	16,714	33,105	15,744	5,771
CARROLL	5,209	51	255	1,125	2,162	1,190	426
HOWARD	45,121	685	2,823	9,861	18,640	9,858	3,254
HARFORD	28,602	438	1,898	6,914	11,901	5,561	1,890
NATIONAL CAPITAL AREA	726,165	13,555	49,176	150,498	292,123	173,472	47,341
MONTGOMERY	157,056	3,557	12,195	31,510	63,735	35,120	10,939
PRINCE GEORGE'S	569,109	9,998	36,981	118,988	228,388	138,352	36,402
SOUTHERN AREA	74,943	1,089	4,660	16,593	32,374	14,811	5,416
CALVERT	11,523	120	582	2,365	4,490	2,797	1,169
CHARLES	49,178	762	3,171	11,137	22,147	9,124	2,837
ST MARY'S	14,242	207	907	3,091	5,737	2,890	1,410
EASTERN SHORE AREA	70,432	989	4,161	13,932	27,343	15,350	8,657
CECIL	5,050	84	335	1,180	2,017	969	465
KENT	3,176	21	126	651	1,047	753	578
QUEEN ANNE'S	3,627	31	159	643	1,176	957	661
CAROLINE	4,543	64	295	1,006	1,494	1,088	596
TALBOT	5,155	56	260	933	1,673	1,362	871
DORCHESTER	8,736	141	504	1,801	3,009	2,125	1,156
WICOMICO	21,910	387	1,607	4,970	8,132	4,609	2,205
SOMERSET	10,850	119	444	1,324	6,404	1,689	870
WORCESTER	7,385	86	431	1,424	2,391	1,798	1,255

TABLE 3. ESTIMATED MARYLAND POPULATION BY DETAILED AGE GROUP, RACE AND SEX, JULY 1, 2005.

AGE GROUP	TOTAL POPULATION	MALE			FEMALE		
		ALL RACES	WHITE	BLACK	ALL RACES	WHITE	BLACK
ALL AGES	5,600,388	2,713,312	1,780,826	784,729	2,887,076	1,842,096	887,567
UNDER 1	76,493	38,981	22,628	14,119	37,512	21,723	13,649
1-4	304,994	155,296	91,918	55,043	149,698	88,468	53,135
5-9	367,796	187,604	114,246	63,552	180,192	108,325	61,713
10-14	404,065	206,671	124,580	71,930	197,394	118,339	69,528
15-19	405,382	208,015	128,640	69,012	197,367	119,944	67,847
20-24	376,293	193,792	121,791	61,324	182,501	110,822	61,224
25-29	339,924	168,694	104,312	52,587	171,230	100,492	58,327
30-34	363,188	175,896	108,905	53,198	187,292	109,583	62,912
35-39	414,501	200,264	127,952	59,055	214,237	129,772	70,180
40-44	465,749	224,894	149,017	63,394	240,855	150,810	76,248
45-49	450,042	216,843	147,132	58,643	233,199	150,291	70,251
50-54	392,654	186,728	131,124	46,522	205,926	135,580	59,575
55-59	343,182	163,608	117,190	38,716	179,574	121,561	48,993
60-64	251,565	119,096	87,096	26,124	132,469	92,477	33,620
65-69	182,608	84,283	61,041	18,748	98,325	68,434	25,156
70-74	146,893	65,060	48,555	13,614	81,833	59,275	19,270
75-79	123,849	51,752	40,717	9,146	72,097	55,148	14,540
80-84	101,885	36,973	30,216	5,700	64,912	52,118	11,177
85+	89,325	28,862	23,766	4,302	60,463	48,934	10,222

TABLE 4. ESTIMATED MARYLAND ADOLESCENT POPULATION BY AGE GROUP, SEX, RACE, REGION AND POLITICAL SUBDIVISION, JULY 1, 2005.

REGION AND POLITICAL SUBDIVISION	ALL RACES			WHITE				BLACK			
	10-19	10-14	15-19	MALE		FEMALE		MALE		FEMALE	
				10-14	15-19	10-14	15-19	10-14	15-19	10-14	15-19
MARYLAND	809,447	404,065	405,382	124,580	128,640	118,339	119,944	71,930	69,012	69,528	67,847
NORTHWEST AREA	65,423	32,463	32,960	14,912	14,921	14,049	14,279	1,471	1,746	1,306	1,327
GARRETT	4,326	2,154	2,172	1,100	1,135	1,038	973	5	48	7	8
ALLEGANY	9,643	4,165	5,478	2,028	2,485	1,935	2,502	106	227	71	216
WASHINGTON	18,236	9,250	8,986	4,276	4,175	3,983	3,787	449	591	398	306
FREDERICK	33,218	16,894	16,324	7,508	7,126	7,093	7,017	911	880	830	797
BALTIMORE METRO AREA	379,147	187,341	191,806	58,905	61,760	55,860	57,673	33,198	32,706	32,368	32,213
BALTIMORE CITY	94,362	45,455	48,907	4,914	6,092	4,620	5,978	17,926	17,744	17,376	17,956
BALTIMORE COUNTY	109,286	52,699	56,587	17,351	19,234	16,503	18,633	8,373	8,251	8,209	8,130
ANNE ARUNDEL	71,776	35,637	36,139	14,204	15,114	13,672	13,426	3,283	3,376	3,311	3,009
CARROLL	26,262	13,098	13,164	6,392	6,482	6,057	5,962	230	297	194	231
HOWARD	41,034	21,778	19,256	8,018	7,106	7,543	6,524	2,003	1,788	1,925	1,721
HARFORD	36,427	18,674	17,753	8,026	7,732	7,465	7,150	1,383	1,250	1,353	1,166
NATIONAL CAPITAL AREA	255,186	129,893	125,293	29,869	30,499	28,330	27,671	31,031	28,326	29,771	28,120
MONTGOMERY	126,408	65,107	61,301	22,653	21,835	21,579	19,833	6,298	5,833	5,991	5,960
PRINCE GEORGE'S	128,778	64,786	63,992	7,216	8,664	6,751	7,838	24,733	22,493	23,780	22,160
SOUTHERN AREA	50,655	25,657	24,998	9,324	9,370	8,984	8,749	3,382	3,143	3,324	3,064
CALVERT	14,042	7,146	6,896	3,069	3,126	2,976	2,738	499	485	489	452
CHARLES	21,751	11,168	10,583	3,215	3,132	3,132	3,077	2,282	2,022	2,202	1,997
ST MARY'S	14,862	7,343	7,519	3,040	3,112	2,876	2,934	601	636	633	615
EASTERN SHORE AREA	59,036	28,711	30,325	11,570	12,090	11,116	11,572	2,848	3,091	2,759	3,123
CECIL	14,441	7,423	7,018	3,538	3,447	3,334	3,099	239	193	228	186
KENT	2,765	1,163	1,602	474	601	421	701	134	128	128	145
QUEEN ANNE'S	6,444	3,243	3,201	1,482	1,527	1,464	1,353	135	125	120	140
CAROLINE	4,710	2,377	2,333	1,032	987	936	918	190	213	196	188
TALBOT	4,277	2,164	2,113	858	897	910	782	194	208	177	201
DORCHESTER	4,201	2,089	2,112	652	677	668	648	357	394	385	376
WICOMICO	13,134	6,153	6,981	2,061	2,444	1,914	2,641	1,054	909	970	840
SOMERSET	3,515	1,317	2,198	395	391	397	389	249	617	258	770
WORCESTER	5,549	2,782	2,767	1,078	1,119	1,072	1,041	296	304	297	277

TABLE 5A. ESTIMATED MARYLAND POPULATION BY AGE GROUP, SEX, RACE, REGION AND POLITICAL SUBDIVISION, JULY 1, 2005.

REGION AND POLITICAL SUBDIVISION	TOTAL POPULATION												
	UNDER 1	1-4	5-14	15-19	20-24	25-34	35-44	45-54	55-64	65-74	75-84	85+	TOTAL
MARYLAND	76,493	304,994	771,861	405,382	376,293	703,112	880,250	842,696	594,747	329,501	225,734	89,325	5,600,388
NORTHWEST AREA	5,862	23,270	62,123	32,960	31,787	61,451	73,961	67,974	47,639	29,168	21,320	8,629	466,144
GARRETT	352	1,250	3,971	2,172	1,679	3,583	4,241	4,388	3,576	2,414	1,627	656	29,909
ALLEGANY	641	2,771	7,915	5,478	6,461	9,088	9,862	9,881	8,263	6,096	4,990	2,193	73,639
WASHINGTON	1,727	6,789	17,932	8,986	9,640	20,575	22,446	20,002	14,192	9,498	7,181	2,927	141,895
FREDERICK	3,142	12,460	32,305	16,324	14,007	28,205	37,412	33,703	21,608	11,160	7,522	2,853	220,701
BALTIMORE METRO AREA	33,804	138,010	357,148	191,806	175,401	320,645	404,263	395,640	279,873	156,339	112,595	44,539	2,610,063
BALTIMORE CITY	9,388	37,809	86,006	48,907	49,537	82,942	89,349	91,081	63,717	37,199	27,537	12,343	635,815
BALTIMORE COUNTY	9,259	37,979	100,443	56,587	52,058	94,546	116,912	118,981	84,963	52,416	43,835	18,134	786,113
ANNE ARUNDEL	6,899	27,644	69,717	36,139	32,272	64,025	84,711	77,489	57,739	29,672	18,528	6,043	510,878
CARROLL	1,853	7,873	24,087	13,164	11,123	19,244	27,280	26,971	18,334	9,544	6,524	2,544	168,541
HOWARD	3,506	14,642	41,216	19,256	15,589	31,629	47,118	43,963	29,306	13,396	7,266	2,570	269,457
HARFORD	2,899	12,063	35,679	17,753	14,822	28,259	38,893	37,155	25,814	14,112	8,905	2,905	239,259
NATIONAL CAPITAL AREA	27,587	106,306	250,905	125,293	115,653	224,940	284,579	270,063	187,987	96,539	59,556	24,298	1,773,706
MONTGOMERY	13,869	54,068	127,201	61,301	52,810	108,147	149,403	148,527	103,335	54,016	38,220	16,686	927,583
PRINCE GEORGE'S	13,718	52,238	123,704	63,992	62,843	116,793	135,176	121,536	84,652	42,523	21,336	7,612	846,123
SOUTHERN AREA	4,339	17,570	47,985	24,998	22,431	43,159	55,201	47,671	31,633	15,733	9,201	3,344	323,265
CALVERT	1,069	4,301	12,923	6,896	5,992	10,714	14,959	13,915	9,119	4,313	2,682	1,042	87,925
CHARLES	1,948	7,821	21,043	10,583	9,212	19,166	24,031	20,295	13,564	6,516	3,383	1,260	138,822
ST MARY'S	1,322	5,448	14,019	7,519	7,227	13,279	16,211	13,461	8,950	4,904	3,136	1,042	96,518
EASTERN SHORE AREA	4,901	19,838	53,700	30,325	31,021	52,917	62,246	61,348	47,615	31,722	23,062	8,515	427,210
CECIL	1,229	4,869	13,938	7,018	6,339	13,941	15,747	14,362	9,939	5,592	3,644	1,178	97,796
KENT	157	666	2,072	1,602	2,044	1,956	2,489	2,626	2,466	1,731	1,472	618	19,899
QUEEN ANNE'S	510	2,084	6,126	3,201	2,620	5,028	7,326	7,154	5,634	3,216	2,005	708	45,612
CAROLINE	385	1,669	4,326	2,333	2,152	4,063	4,678	4,651	3,466	2,049	1,445	605	31,822
TALBOT	317	1,413	3,990	2,113	2,014	3,806	4,680	5,033	4,517	3,549	2,984	1,267	35,683
DORCHESTER	378	1,373	3,804	2,112	1,881	3,482	4,397	4,658	3,857	2,663	2,023	773	31,401
WICOMICO	1,218	4,742	11,700	6,981	8,351	11,328	12,430	12,827	9,256	5,633	4,263	1,673	90,402
SOMERSET	270	1,062	2,564	2,198	2,999	3,720	3,631	3,298	2,584	1,791	1,271	457	25,845
WORCESTER	437	1,960	5,180	2,767	2,621	5,593	6,868	6,739	5,896	5,498	3,955	1,236	48,750

TABLE 5B. ESTIMATED MARYLAND POPULATION BY AGE GROUP, SEX, RACE, REGION AND POLITICAL SUBDIVISION, JULY 1, 2005.

REGION AND POLITICAL SUBDIVISION	MALE												TOTAL
	UNDER 1	1-4	5-14	15-19	20-24	25-34	35-44	45-54	55-64	65-74	75-84	85+	
MARYLAND	38,981	155,296	394,275	208,015	193,792	344,590	425,158	403,571	282,704	149,343	88,725	28,862	2,713,312
NORTHWEST AREA	2,931	11,987	31,991	17,014	16,767	32,421	38,040	34,053	23,552	13,449	8,242	2,693	233,140
GARRETT	192	665	2,044	1,189	803	1,795	2,093	2,184	1,756	1,147	684	243	14,795
ALLEGANY	307	1,466	4,106	2,742	3,361	5,316	5,361	5,012	3,975	2,758	1,914	617	36,935
WASHINGTON	822	3,460	9,281	4,826	5,446	11,220	12,070	10,175	6,973	4,287	2,776	925	72,261
FREDERICK	1,610	6,396	16,560	8,257	7,157	14,090	18,516	16,682	10,848	5,257	2,868	908	109,149
BALTIMORE METRO AREA	17,269	70,571	182,451	98,315	88,823	155,787	194,718	189,203	133,312	70,127	43,626	14,265	1,258,467
BALTIMORE CITY	4,782	19,340	43,707	24,424	23,626	39,276	42,323	41,592	28,617	15,229	9,780	3,685	296,381
BALTIMORE COUNTY	4,732	19,438	51,173	28,662	25,674	45,330	55,915	56,435	40,008	23,284	17,266	6,033	373,950
ANNE ARUNDEL	3,478	14,176	35,541	19,119	18,245	32,413	42,021	38,080	28,286	14,003	7,474	2,026	254,862
CARROLL	969	3,981	12,392	6,878	5,862	9,567	13,376	13,402	9,220	4,491	2,574	757	83,469
HOWARD	1,840	7,472	21,310	10,025	7,899	15,425	22,510	21,363	14,400	6,477	2,991	779	132,491
HARFORD	1,468	6,164	18,328	9,207	7,517	13,776	18,573	18,331	12,781	6,643	3,541	985	117,314
NATIONAL CAPITAL AREA	14,157	53,991	128,143	64,423	60,848	108,953	134,477	126,707	86,960	43,568	23,438	8,028	853,693
MONTGOMERY	7,267	27,504	64,934	31,733	27,491	52,400	70,916	70,467	48,673	24,367	15,232	5,643	446,627
PRINCE GEORGE'S	6,890	26,487	63,209	32,690	33,357	56,553	63,561	56,240	38,287	19,201	8,206	2,385	407,066
SOUTHERN AREA	2,207	8,857	24,427	12,867	11,438	21,099	27,013	23,498	15,832	7,606	3,730	1,034	159,608
CALVERT	534	2,155	6,503	3,664	3,045	5,193	7,225	6,899	4,645	2,094	1,043	341	43,341
CHARLES	1,053	3,982	10,780	5,334	4,720	9,292	11,549	9,846	6,624	3,120	1,324	383	68,007
ST MARY'S	620	2,720	7,144	3,869	3,673	6,614	8,239	6,753	4,563	2,392	1,363	310	48,260
EASTERN SHORE AREA	2,417	9,890	27,263	15,396	15,916	26,330	30,910	30,110	23,048	14,593	9,689	2,842	208,404
CECIL	635	2,437	7,099	3,685	3,196	6,751	7,721	7,121	5,051	2,675	1,507	367	48,245
KENT	80	347	1,101	737	969	998	1,245	1,250	1,187	809	618	213	9,554
QUEEN ANNE'S	260	1,001	3,115	1,680	1,404	2,473	3,607	3,569	2,779	1,551	903	296	22,638
CAROLINE	164	780	2,221	1,212	1,208	1,983	2,340	2,238	1,659	977	592	180	15,554
TALBOT	144	716	1,981	1,116	1,058	1,840	2,287	2,364	2,166	1,598	1,266	471	17,007
DORCHESTER	179	666	1,903	1,081	977	1,648	2,120	2,229	1,817	1,206	796	261	14,883
WICOMICO	592	2,418	5,951	3,423	4,074	5,450	5,921	6,241	4,364	2,463	1,699	465	43,061
SOMERSET	124	540	1,259	1,020	1,687	2,393	2,280	1,740	1,272	798	524	142	13,779
WORCESTER	239	985	2,633	1,442	1,343	2,794	3,389	3,358	2,753	2,516	1,784	447	23,683

TABLE 5C. ESTIMATED MARYLAND POPULATION BY AGE GROUP, SEX, RACE, REGION AND POLITICAL SUBDIVISION, JULY 1, 2005.

REGION AND POLITICAL SUBDIVISION	FEMALE												
	UNDER 1	1-4	5-14	15-19	20-24	25-34	35-44	45-54	55-64	65-74	75-84	85+	TOTAL
MARYLAND	37,512	149,698	377,586	197,367	182,501	358,522	455,092	439,125	312,043	180,158	137,009	60,463	2,887,076
NORTHWEST AREA	2,931	11,283	30,132	15,946	15,020	29,030	35,921	33,921	24,087	15,719	13,078	5,936	233,004
GARRETT	160	585	1,927	983	876	1,788	2,148	2,204	1,820	1,267	943	413	15,114
ALLEGANY	334	1,305	3,809	2,736	3,100	3,772	4,501	4,869	4,288	3,338	3,076	1,576	36,704
WASHINGTON	905	3,329	8,651	4,160	4,194	9,355	10,376	9,827	7,219	5,211	4,405	2,002	69,634
FREDERICK	1,532	6,064	15,745	8,067	6,850	14,115	18,896	17,021	10,760	5,903	4,654	1,945	111,552
BALTIMORE METRO AREA	16,535	67,439	174,697	93,491	86,578	164,858	209,545	206,437	146,561	86,212	68,969	30,274	1,351,596
BALTIMORE CITY	4,606	18,469	42,299	24,483	25,911	43,666	47,026	49,489	35,100	21,970	17,757	8,658	339,434
BALTIMORE COUNTY	4,527	18,541	49,270	27,925	26,384	49,216	60,997	62,546	44,955	29,132	26,569	12,101	412,163
ANNE ARUNDEL	3,421	13,468	34,176	17,020	14,027	31,612	42,690	39,409	29,453	15,669	11,054	4,017	256,016
CARROLL	884	3,892	11,695	6,286	5,261	9,677	13,904	13,569	9,114	5,053	3,950	1,787	85,072
HOWARD	1,666	7,170	19,906	9,231	7,690	16,204	24,608	22,600	14,906	6,919	4,275	1,791	136,966
HARFORD	1,431	5,899	17,351	8,546	7,305	14,483	20,320	18,824	13,033	7,469	5,364	1,920	121,945
NATIONAL CAPITAL AREA	13,430	52,315	122,762	60,870	54,805	115,987	150,102	143,356	101,027	52,971	36,118	16,270	920,013
MONTGOMERY	6,602	26,564	62,267	29,568	25,319	55,747	78,487	78,060	54,662	29,649	22,988	11,043	480,956
PRINCE GEORGE'S	6,828	25,751	60,495	31,302	29,486	60,240	71,615	65,296	46,365	23,322	13,130	5,227	439,057
SOUTHERN AREA	2,132	8,713	23,558	12,131	10,993	22,060	28,188	24,173	15,801	8,127	5,471	2,310	163,657
CALVERT	535	2,146	6,420	3,232	2,947	5,521	7,734	7,016	4,474	2,219	1,639	701	44,584
CHARLES	895	3,839	10,263	5,249	4,492	9,874	12,482	10,449	6,940	3,396	2,059	877	70,815
ST MARY'S	702	2,728	6,875	3,650	3,554	6,665	7,972	6,708	4,387	2,512	1,773	732	48,258
EASTERN SHORE AREA	2,484	9,948	26,437	14,929	15,105	26,587	31,336	31,238	24,567	17,129	13,373	5,673	218,806
CECIL	594	2,432	6,839	3,333	3,143	7,190	8,026	7,241	4,888	2,917	2,137	811	49,551
KENT	77	319	971	865	1,075	958	1,244	1,376	1,279	922	854	405	10,345
QUEEN ANNE'S	250	1,083	3,011	1,521	1,216	2,555	3,719	3,585	2,855	1,665	1,102	412	22,974
CAROLINE	221	889	2,105	1,121	944	2,080	2,338	2,413	1,807	1,072	853	425	16,268
TALBOT	173	697	2,009	997	956	1,966	2,393	2,669	2,351	1,951	1,718	796	18,676
DORCHESTER	199	707	1,901	1,031	904	1,834	2,277	2,429	2,040	1,457	1,227	512	16,518
WICOMICO	626	2,324	5,749	3,558	4,277	5,878	6,509	6,586	4,892	3,170	2,564	1,208	47,341
SOMERSET	146	522	1,305	1,178	1,312	1,327	1,351	1,558	1,312	993	747	315	12,066
WORCESTER	198	975	2,547	1,325	1,278	2,799	3,479	3,381	3,143	2,982	2,171	789	25,067

TABLE 5D. ESTIMATED MARYLAND POPULATION BY AGE GROUP, SEX, RACE, REGION AND POLITICAL SUBDIVISION, JULY 1, 2005.

REGION AND POLITICAL SUBDIVISION	WHITE												TOTAL
	UNDER 1	1-4	5-14	15-19	20-24	25-34	35-44	45-54	55-64	65-74	75-84	85+	
MARYLAND	44,351	180,386	465,490	248,584	232,613	423,292	557,551	564,127	418,324	237,305	178,199	72,700	3,622,922
NORTHWEST AREA	5,228	20,700	55,134	29,200	27,610	51,864	65,573	62,776	45,111	27,758	20,598	8,322	419,874
GARRETT	350	1,243	3,938	2,108	1,665	3,563	4,210	4,367	3,549	2,397	1,615	654	29,659
ALLEGANY	614	2,644	7,493	4,987	5,783	7,644	8,939	9,379	8,031	5,968	4,918	2,162	68,562
WASHINGTON	1,580	6,117	15,842	7,962	7,899	16,920	19,504	18,469	13,542	9,182	7,020	2,848	126,885
FREDERICK	2,684	10,696	27,861	14,143	12,263	23,737	32,920	30,561	19,989	10,211	7,045	2,658	194,768
BALTIMORE METRO AREA	20,648	84,176	219,282	119,433	109,209	199,298	268,163	274,754	203,890	113,624	87,972	35,646	1,736,095
BALTIMORE CITY	2,802	10,889	19,243	12,070	15,389	29,905	29,931	29,410	22,936	12,611	11,820	6,399	203,405
BALTIMORE COUNTY	5,758	23,819	63,948	37,867	35,131	59,019	78,379	88,743	66,635	43,408	39,533	16,682	558,922
ANNE ARUNDEL	5,485	22,095	54,599	28,540	25,320	49,435	67,831	64,792	50,353	25,544	16,320	5,341	415,655
CARROLL	1,768	7,468	22,855	12,444	10,453	17,956	25,976	25,935	17,629	9,176	6,364	2,464	160,488
HOWARD	2,440	10,037	29,169	13,630	10,554	19,951	32,837	33,131	22,996	10,122	5,776	2,086	192,729
HARFORD	2,395	9,868	29,468	14,882	12,362	23,032	33,209	32,743	23,341	12,763	8,159	2,674	204,896
NATIONAL CAPITAL AREA	11,501	47,625	114,315	58,170	55,605	98,439	131,918	138,685	102,502	56,379	42,450	18,858	876,447
MONTGOMERY	8,429	34,508	86,119	41,668	35,039	66,479	97,912	105,950	76,965	40,145	31,470	14,427	639,111
PRINCE GEORGE'S	3,072	13,117	28,196	16,502	20,566	31,960	34,006	32,735	25,537	16,234	10,980	4,431	237,336
SOUTHERN AREA	3,128	12,439	34,264	18,119	16,207	30,440	40,204	36,771	25,794	12,460	7,282	2,612	239,720
CALVERT	921	3,648	10,985	5,864	5,012	9,067	12,838	11,956	7,968	3,641	2,287	865	75,052
CHARLES	1,119	4,366	11,920	6,209	5,199	10,423	13,967	13,531	10,151	4,707	2,428	906	84,926
ST MARY'S	1,088	4,425	11,359	6,046	5,996	10,950	13,399	11,284	7,675	4,112	2,567	841	79,742
EASTERN SHORE AREA	3,846	15,446	42,495	23,662	23,982	43,251	51,693	51,141	41,027	27,084	19,897	7,262	350,786
CECIL	1,132	4,480	12,849	6,546	5,886	12,859	14,768	13,537	9,487	5,263	3,473	1,136	91,416
KENT	136	536	1,598	1,302	1,704	1,610	2,076	2,225	2,074	1,419	1,286	530	16,496
QUEEN ANNE'S	468	1,889	5,577	2,880	2,293	4,600	6,749	6,505	5,210	2,885	1,770	576	41,402
CAROLINE	317	1,356	3,559	1,905	1,803	3,519	4,045	3,912	3,038	1,734	1,224	509	26,921
TALBOT	256	1,130	3,279	1,679	1,598	3,188	3,970	4,237	3,881	3,089	2,700	1,113	30,120
DORCHESTER	231	850	2,454	1,325	1,292	2,442	3,146	3,334	2,975	2,089	1,564	624	22,326
WICOMICO	812	3,085	7,583	5,085	6,516	8,300	9,065	9,606	7,289	4,426	3,418	1,394	66,579
SOMERSET	149	607	1,527	780	910	1,918	2,039	2,221	1,908	1,322	971	338	14,690
WORCESTER	345	1,513	4,069	2,160	1,980	4,815	5,835	5,564	5,165	4,857	3,491	1,042	40,836

TABLE 5E. ESTIMATED MARYLAND POPULATION BY AGE GROUP, SEX, RACE, REGION AND POLITICAL SUBDIVISION, JULY 1, 2005.

REGION AND POLITICAL SUBDIVISION	WHITE MALE												
	UNDER 1	1-4	5-14	15-19	20-24	25-34	35-44	45-54	55-64	65-74	75-84	85+	TOTAL
MARYLAND	22,628	91,918	238,826	128,640	121,791	213,217	276,969	278,256	204,286	109,596	70,933	23,766	1,780,826
NORTHWEST AREA	2,597	10,666	28,415	14,921	14,074	26,221	32,796	31,093	22,265	12,772	7,961	2,582	206,363
GARRETT	192	663	2,030	1,135	797	1,785	2,072	2,170	1,742	1,141	677	242	14,646
ALLEGANY	295	1,392	3,866	2,485	2,891	4,046	4,561	4,639	3,830	2,691	1,887	602	33,185
WASHINGTON	751	3,126	8,206	4,175	4,094	8,491	9,907	9,181	6,622	4,141	2,712	897	62,303
FREDERICK	1,359	5,485	14,313	7,126	6,292	11,899	16,256	15,103	10,071	4,799	2,685	841	96,229
BALTIMORE METRO AREA	10,545	43,099	112,687	61,760	56,426	98,978	132,600	135,467	99,932	52,360	34,655	11,646	850,155
BALTIMORE CITY	1,429	5,643	9,895	6,092	7,299	14,834	15,886	14,928	11,196	5,619	4,336	1,934	99,091
BALTIMORE COUNTY	2,927	12,187	32,809	19,234	17,672	29,171	38,457	43,082	31,855	19,312	15,528	5,626	267,860
ANNE ARUNDEL	2,773	11,317	27,961	15,114	14,377	24,756	33,696	32,070	24,923	12,151	6,610	1,791	207,539
CARROLL	921	3,774	11,741	6,482	5,484	8,926	12,702	12,873	8,859	4,307	2,513	727	79,309
HOWARD	1,304	5,134	15,097	7,106	5,265	10,024	15,945	16,269	11,474	4,961	2,393	658	95,630
HARFORD	1,191	5,044	15,184	7,732	6,329	11,267	15,914	16,245	11,625	6,010	3,275	910	100,726
NATIONAL CAPITAL AREA	6,022	24,197	58,634	30,499	30,703	51,488	65,837	68,056	48,978	25,723	16,927	6,322	433,386
MONTGOMERY	4,418	17,500	43,989	21,835	18,480	33,205	47,454	51,172	36,725	18,285	12,575	4,868	310,506
PRINCE GEORGE'S	1,604	6,697	14,645	8,664	12,223	18,283	18,383	16,884	12,253	7,438	4,352	1,454	122,880
SOUTHERN AREA	1,582	6,282	17,475	9,370	8,317	15,117	20,074	18,384	13,073	6,130	2,947	791	119,542
CALVERT	473	1,840	5,556	3,126	2,520	4,414	6,233	5,984	4,103	1,792	899	284	37,224
CHARLES	598	2,223	6,119	3,132	2,719	5,244	6,917	6,679	5,012	2,311	926	274	42,154
ST MARY'S	511	2,219	5,800	3,112	3,078	5,459	6,924	5,721	3,958	2,027	1,122	233	40,164
EASTERN SHORE AREA	1,882	7,674	21,615	12,090	12,271	21,413	25,662	25,256	20,038	12,611	8,443	2,425	171,380
CECIL	582	2,248	6,545	3,447	2,970	6,256	7,240	6,736	4,826	2,509	1,429	348	45,136
KENT	70	282	865	601	794	822	1,062	1,078	1,021	669	551	188	8,003
QUEEN ANNE'S	243	922	2,821	1,527	1,241	2,225	3,351	3,231	2,607	1,422	799	240	20,629
CAROLINE	124	636	1,853	987	1,007	1,747	2,052	1,899	1,459	846	497	155	13,262
TALBOT	123	576	1,617	897	820	1,538	1,935	2,031	1,873	1,394	1,152	412	14,368
DORCHESTER	103	393	1,250	677	680	1,198	1,539	1,644	1,392	966	630	214	10,686
WICOMICO	386	1,542	3,833	2,444	3,226	4,146	4,409	4,698	3,470	1,954	1,360	388	31,856
SOMERSET	68	305	763	391	518	1,059	1,131	1,146	964	596	419	101	7,461
WORCESTER	183	770	2,068	1,119	1,015	2,422	2,943	2,793	2,426	2,255	1,606	379	19,979

TABLE 5F. ESTIMATED MARYLAND POPULATION BY AGE GROUP, SEX, RACE, REGION AND POLITICAL SUBDIVISION, JULY 1, 2005.

REGION AND POLITICAL SUBDIVISION	WHITE FEMALE												
	UNDER 1	1-4	5-14	15-19	20-24	25-34	35-44	45-54	55-64	65-74	75-84	85+	TOTAL
MARYLAND	21,723	88,468	226,664	119,944	110,822	210,075	280,582	285,871	214,038	127,709	107,266	48,934	1,842,096
NORTHWEST AREA	2,631	10,034	26,719	14,279	13,536	25,643	32,777	31,683	22,846	14,986	12,637	5,740	213,511
GARRETT	158	580	1,908	973	868	1,778	2,138	2,197	1,807	1,256	938	412	15,013
ALLEGANY	319	1,252	3,627	2,502	2,892	3,598	4,378	4,740	4,201	3,277	3,031	1,560	35,377
WASHINGTON	829	2,991	7,636	3,787	3,805	8,429	9,597	9,288	6,920	5,041	4,308	1,951	64,582
FREDERICK	1,325	5,211	13,548	7,017	5,971	11,838	16,664	15,458	9,918	5,412	4,360	1,817	98,539
BALTIMORE METRO AREA	10,103	41,077	106,595	57,673	52,783	100,320	135,563	139,287	103,958	61,264	53,317	24,000	885,940
BALTIMORE CITY	1,373	5,246	9,348	5,978	8,090	15,071	14,045	14,482	11,740	6,992	7,484	4,465	104,314
BALTIMORE COUNTY	2,831	11,632	31,139	18,633	17,459	29,848	39,922	45,661	34,780	24,096	24,005	11,056	291,062
ANNE ARUNDEL	2,712	10,778	26,638	13,426	10,943	24,679	34,135	32,722	25,430	13,393	9,710	3,550	208,116
CARROLL	847	3,694	11,114	5,962	4,969	9,030	13,274	13,062	8,770	4,869	3,851	1,737	81,179
HOWARD	1,136	4,903	14,072	6,524	5,289	9,927	16,892	16,862	11,522	5,161	3,383	1,428	97,099
HARFORD	1,204	4,824	14,284	7,150	6,033	11,765	17,295	16,498	11,716	6,753	4,884	1,764	104,170
NATIONAL CAPITAL AREA	5,479	23,428	55,681	27,671	24,902	46,951	66,081	70,629	53,524	30,656	25,523	12,536	443,061
MONTGOMERY	4,011	17,008	42,130	19,833	16,559	33,274	50,458	54,778	40,240	21,860	18,895	9,559	328,605
PRINCE GEORGE'S	1,468	6,420	13,551	7,838	8,343	13,677	15,623	15,851	13,284	8,796	6,628	2,977	114,456
SOUTHERN AREA	1,546	6,157	16,789	8,749	7,890	15,323	20,130	18,387	12,721	6,330	4,335	1,821	120,178
CALVERT	448	1,808	5,429	2,738	2,492	4,653	6,605	5,972	3,865	1,849	1,388	581	37,828
CHARLES	521	2,143	5,801	3,077	2,480	5,179	7,050	6,852	5,139	2,396	1,502	632	42,772
ST MARY'S	577	2,206	5,559	2,934	2,918	5,491	6,475	5,563	3,717	2,085	1,445	608	39,578
EASTERN SHORE AREA	1,964	7,772	20,880	11,572	11,711	21,838	26,031	25,885	20,989	14,473	11,454	4,837	179,406
CECIL	550	2,232	6,304	3,099	2,916	6,603	7,528	6,801	4,661	2,754	2,044	788	46,280
KENT	66	254	733	701	910	788	1,014	1,147	1,053	750	735	342	8,493
QUEEN ANNE'S	225	967	2,756	1,353	1,052	2,375	3,398	3,274	2,603	1,463	971	336	20,773
CAROLINE	193	720	1,706	918	796	1,772	1,993	2,013	1,579	888	727	354	13,659
TALBOT	133	554	1,662	782	778	1,650	2,035	2,206	2,008	1,695	1,548	701	15,752
DORCHESTER	128	457	1,204	648	612	1,244	1,607	1,690	1,583	1,123	934	410	11,640
WICOMICO	426	1,543	3,750	2,641	3,290	4,154	4,656	4,908	3,819	2,472	2,058	1,006	34,723
SOMERSET	81	302	764	389	392	859	908	1,075	944	726	552	237	7,229
WORCESTER	162	743	2,001	1,041	965	2,393	2,892	2,771	2,739	2,602	1,885	663	20,857

TABLE 5G. ESTIMATED MARYLAND POPULATION BY AGE GROUP, SEX, RACE, REGION AND POLITICAL SUBDIVISION, JULY 1, 2005.

REGION AND POLITICAL SUBDIVISION	BLACK												
	UNDER 1	1-4	5-14	15-19	20-24	25-34	35-44	45-54	55-64	65-74	75-84	85+	TOTAL
MARYLAND	27,768	108,178	266,723	136,859	122,548	227,024	268,877	234,991	147,453	76,788	40,563	14,524	1,672,296
NORTHWEST AREA	465	1,967	5,489	3,073	3,492	7,381	6,411	3,914	1,837	985	545	240	35,799
GARRETT	0	1	21	56	10	10	22	15	13	13	5	1	167
ALLEGANY	24	105	367	443	615	1,359	853	428	178	87	56	24	4,539
WASHINGTON	124	593	1,790	897	1,611	3,194	2,575	1,288	503	238	120	54	12,987
FREDERICK	317	1,268	3,311	1,677	1,256	2,818	2,961	2,183	1,143	647	364	161	18,106
BALTIMORE METRO AREA	11,670	48,214	123,442	64,919	57,614	100,578	116,769	106,425	66,635	37,949	22,522	8,220	764,957
BALTIMORE CITY	6,378	26,166	65,422	35,700	31,581	49,045	57,521	60,164	39,741	23,953	15,383	5,808	416,862
BALTIMORE COUNTY	2,992	12,446	31,809	16,381	14,382	29,061	31,998	25,650	15,152	7,309	3,651	1,246	192,077
ANNE ARUNDEL	1,126	4,626	12,605	6,385	5,815	11,343	13,671	10,140	5,604	3,333	1,837	601	77,086
CARROLL	51	255	808	528	432	760	759	696	494	248	116	62	5,209
HOWARD	685	2,823	7,513	3,509	3,229	6,116	8,134	6,153	3,705	2,031	907	316	45,121
HARFORD	438	1,898	5,285	2,416	2,175	4,253	4,686	3,622	1,939	1,075	628	187	28,602
NATIONAL CAPITAL AREA	13,555	49,176	114,894	56,446	49,317	99,218	122,746	105,692	67,780	30,525	12,673	4,143	726,165
MONTGOMERY	3,557	12,195	23,973	11,793	10,698	21,501	27,280	22,180	12,940	6,439	3,283	1,217	157,056
PRINCE GEORGE'S	9,998	36,981	90,921	44,653	38,619	77,717	95,466	83,512	54,840	24,086	9,390	2,926	569,109
SOUTHERN AREA	1,089	4,660	12,490	6,207	5,607	11,314	13,349	9,674	5,137	2,944	1,774	698	74,943
CALVERT	120	582	1,736	937	885	1,429	1,868	1,774	1,023	626	375	168	11,523
CHARLES	762	3,171	8,441	4,019	3,672	7,984	9,168	6,079	3,045	1,627	873	337	49,178
ST MARY'S	207	907	2,313	1,251	1,050	1,901	2,313	1,821	1,069	691	526	193	14,242
EASTERN SHORE AREA	989	4,161	10,408	6,214	6,518	8,533	9,602	9,286	6,064	4,385	3,049	1,223	70,432
CECIL	84	335	916	379	391	765	746	625	344	272	155	38	5,050
KENT	21	126	464	273	275	287	399	378	375	308	184	86	3,176
QUEEN ANNE'S	31	159	464	265	296	345	449	580	377	308	222	131	3,627
CAROLINE	64	295	722	401	319	476	582	684	404	292	211	93	4,543
TALBOT	56	260	652	409	355	530	660	744	618	442	276	153	5,155
DORCHESTER	141	504	1,302	770	575	966	1,197	1,272	853	558	450	148	8,736
WICOMICO	387	1,607	3,848	1,749	1,668	2,742	3,095	2,859	1,750	1,140	800	265	21,910
SOMERSET	119	444	995	1,387	2,055	1,742	1,549	1,043	646	454	297	119	10,850
WORCESTER	86	431	1,045	581	584	680	925	1,101	697	611	454	190	7,385

TABLE 5H. ESTIMATED MARYLAND POPULATION BY AGE GROUP, SEX, RACE, REGION AND POLITICAL SUBDIVISION, JULY 1, 2005.

REGION AND POLITICAL SUBDIVISION	BLACK MALE												
	UNDER 1	1-4	5-14	15-19	20-24	25-34	35-44	45-54	55-64	65-74	75-84	85+	TOTAL
MARYLAND	14,119	55,043	135,482	69,012	61,324	105,785	122,449	105,165	64,840	32,362	14,846	4,302	784,729
NORTHWEST AREA	242	992	2,812	1,746	2,375	5,132	4,280	2,352	969	458	209	79	21,646
GARRETT	0	0	10	48	4	5	18	11	8	4	3	0	111
ALLEGANY	11	57	205	227	441	1,236	762	339	113	43	18	14	3,466
WASHINGTON	56	292	927	591	1,282	2,517	1,985	876	285	113	45	16	8,985
FREDERICK	175	643	1,670	880	648	1,374	1,515	1,126	563	298	143	49	9,084
BALTIMORE METRO AREA	5,984	24,671	62,524	32,706	28,282	46,769	52,666	46,970	28,972	15,452	8,095	2,397	355,488
BALTIMORE CITY	3,242	13,313	33,169	17,744	15,182	22,508	25,366	25,988	16,945	9,319	5,299	1,706	189,781
BALTIMORE COUNTY	1,546	6,367	16,078	8,251	6,855	12,967	14,148	11,127	6,601	3,100	1,444	337	88,821
ANNE ARUNDEL	557	2,392	6,289	3,376	3,196	6,036	6,813	4,922	2,569	1,475	729	201	38,555
CARROLL	34	140	441	297	256	382	409	378	269	131	47	23	2,807
HOWARD	351	1,478	3,868	1,788	1,747	2,844	3,716	2,809	1,661	921	343	72	21,598
HARFORD	254	981	2,679	1,250	1,046	2,032	2,214	1,746	927	506	233	58	13,926
NATIONAL CAPITAL AREA	6,817	24,940	58,577	28,326	24,478	44,225	54,470	46,791	29,676	13,269	4,621	1,193	337,383
MONTGOMERY	1,862	6,255	12,308	5,833	5,318	9,678	12,036	9,885	5,530	2,519	1,161	357	72,742
PRINCE GEORGE'S	4,955	18,685	46,269	22,493	19,160	34,547	42,434	36,906	24,146	10,750	3,460	836	264,641
SOUTHERN AREA	568	2,340	6,341	3,143	2,818	5,295	6,255	4,627	2,467	1,325	725	230	36,134
CALVERT	54	292	852	485	470	684	891	837	493	281	136	52	5,527
CHARLES	421	1,608	4,311	2,022	1,849	3,680	4,242	2,895	1,452	732	369	103	23,684
ST MARY'S	93	440	1,178	636	499	931	1,122	895	522	312	220	75	6,923
EASTERN SHORE AREA	508	2,100	5,228	3,091	3,371	4,364	4,778	4,425	2,756	1,858	1,196	403	34,078
CECIL	47	154	470	193	195	355	376	304	173	136	72	17	2,492
KENT	10	61	231	128	135	131	176	163	159	138	66	24	1,422
QUEEN ANNE'S	12	62	244	125	151	207	210	303	152	117	98	56	1,737
CAROLINE	38	138	349	213	178	193	264	311	189	124	90	22	2,109
TALBOT	18	126	338	208	189	253	330	307	285	197	110	59	2,420
DORCHESTER	74	265	631	394	290	419	548	565	409	228	163	47	4,033
WICOMICO	200	848	1,967	909	775	1,184	1,355	1,367	782	480	322	71	10,260
SOMERSET	56	235	470	617	1,156	1,297	1,127	579	295	195	103	41	6,171
WORCESTER	53	211	528	304	302	325	392	526	312	243	172	66	3,434

TABLE 5I. ESTIMATED MARYLAND POPULATION BY AGE GROUP, SEX, RACE, REGION AND POLITICAL SUBDIVISION, JULY 1, 2005.

REGION AND POLITICAL SUBDIVISION	BLACK FEMALE												
	UNDER 1	1-4	5-14	15-19	20-24	25-34	35-44	45-54	55-64	65-74	75-84	85+	TOTAL
MARYLAND	13,649	53,135	131,241	67,847	61,224	121,239	146,428	129,826	82,613	44,426	25,717	10,222	887,567
NORTHWEST AREA	223	975	2,677	1,327	1,117	2,249	2,131	1,562	868	527	336	161	14,153
GARRETT	0	1	11	8	6	5	4	4	5	9	2	1	56
ALLEGANY	13	48	162	216	174	123	91	89	65	44	38	10	1,073
WASHINGTON	68	301	863	306	329	677	590	412	218	125	75	38	4,002
FREDERICK	142	625	1,641	797	608	1,444	1,446	1,057	580	349	221	112	9,022
BALTIMORE METRO AREA	5,686	23,543	60,918	32,213	29,332	53,809	64,103	59,455	37,663	22,497	14,427	5,823	409,469
BALTIMORE CITY	3,136	12,853	32,253	17,956	16,399	26,537	32,155	34,176	22,796	14,634	10,084	4,102	227,081
BALTIMORE COUNTY	1,446	6,079	15,731	8,130	7,527	16,094	17,850	14,523	8,551	4,209	2,207	909	103,256
ANNE ARUNDEL	569	2,234	6,316	3,009	2,619	5,307	6,858	5,218	3,035	1,858	1,108	400	38,531
CARROLL	17	115	367	231	176	378	350	318	225	117	69	39	2,402
HOWARD	334	1,345	3,645	1,721	1,482	3,272	4,418	3,344	2,044	1,110	564	244	23,523
HARFORD	184	917	2,606	1,166	1,129	2,221	2,472	1,876	1,012	569	395	129	14,676
NATIONAL CAPITAL AREA	6,738	24,236	56,317	28,120	24,839	54,993	68,276	58,901	38,104	17,256	8,052	2,950	388,782
MONTGOMERY	1,695	5,940	11,665	5,960	5,380	11,823	15,244	12,295	7,410	3,920	2,122	860	84,314
PRINCE GEORGE'S	5,043	18,296	44,652	22,160	19,459	43,170	53,032	46,606	30,694	13,336	5,930	2,090	304,468
SOUTHERN AREA	521	2,320	6,149	3,064	2,789	6,019	7,094	5,047	2,670	1,619	1,049	468	38,809
CALVERT	66	290	884	452	415	745	977	937	530	345	239	116	5,996
CHARLES	341	1,563	4,130	1,997	1,823	4,304	4,926	3,184	1,593	895	504	234	25,494
ST MARY'S	114	467	1,135	615	551	970	1,191	926	547	379	306	118	7,319
EASTERN SHORE AREA	481	2,061	5,180	3,123	3,147	4,169	4,824	4,861	3,308	2,527	1,853	820	36,354
CECIL	37	181	446	186	196	410	370	321	171	136	83	21	2,558
KENT	11	65	233	145	140	156	223	215	216	170	118	62	1,754
QUEEN ANNE'S	19	97	220	140	145	138	239	277	225	191	124	75	1,890
CAROLINE	26	157	373	188	141	283	318	373	215	168	121	71	2,434
TALBOT	38	134	314	201	166	277	330	437	333	245	166	94	2,735
DORCHESTER	67	239	671	376	285	547	649	707	444	330	287	101	4,703
WICOMICO	187	759	1,881	840	893	1,558	1,740	1,492	968	660	478	194	11,650
SOMERSET	63	209	525	770	899	445	422	464	351	259	194	78	4,679
WORCESTER	33	220	517	277	282	355	533	575	385	368	282	124	3,951

LIFE
EXPECTANCY

TABLE 6. ABRIDGED LIFE TABLE FOR THE TOTAL POPULATION, MARYLAND, 2005.

AGE INTERVAL	PROPORTION DYING	OF 100,000 BORN ALIVE		STATIONARY POPULATION		AVERAGE NUMBER OF YEARS OF LIFE REMAINING AT BEGINNING OF AGE INTERVAL
		NUMBER LIVING AT BEGINNING OF AGE INTERVAL	NUMBER DYING DURING AGE INTERVAL	IN THE AGE INTERVAL	IN THIS AND ALL SUBSEQUENT AGE INTERVALS	
0-1	0.007278	100,000	728	99349	7797708	78.0
1-5	0.000832	99,272	83	396897	7698359	77.5
5-10	0.000692	99,190	69	495776	7301462	73.6
10-15	0.000753	99,121	75	495418	6805685	68.7
15-20	0.003249	99,046	322	494427	6310268	63.7
20-25	0.005264	98,724	520	492323	5815841	58.9
25-30	0.005666	98,205	556	489633	5323518	54.2
30-35	0.006263	97,648	612	486713	4833885	49.5
35-40	0.007769	97,037	754	483299	4347172	44.8
40-45	0.012133	96,283	1168	478494	3863873	40.1
45-50	0.017713	95,115	1685	471362	3385379	35.6
50-55	0.025986	93,430	2428	461080	2914017	31.2
55-60	0.035657	91,002	3245	446898	2452937	27.0
60-65	0.054594	87,757	4791	426809	2006038	22.9
65-70	0.082688	82,966	6860	397681	1579230	19.0
70-75	0.124171	76,106	9450	356904	1181549	15.5
75-80	0.196870	66,656	13123	300473	824645	12.4
80-85	0.284944	53,533	15254	229532	524172	9.8
85 AND OVER	0.439601	38,279	16828	294640	294640	7.7

TABLE 7. LIFE EXPECTANCY BY AGE, RACE AND SEX, MARYLAND, 2005.¹

AGE INTERVAL (YEARS)	ALL RACES			WHITE			BLACK		
	BOTH SEXES	MALE	FEMALE	BOTH SEXES	MALE	FEMALE	BOTH SEXES	MALE	FEMALE
0-1	78.0	75.3	80.6	79.1	76.7	81.5	74.3	70.6	77.7
1-5	77.5	74.9	80.1	78.5	76.1	80.8	74.3	70.5	77.7
5-10	73.6	70.9	76.1	74.6	72.2	76.8	70.3	66.6	73.8
10-15	68.7	66.0	71.2	69.6	67.3	71.8	65.4	61.6	68.8
15-20	63.7	61.1	66.2	64.6	62.3	66.9	60.5	56.7	63.9
20-25	58.9	56.3	61.3	59.8	57.6	62.0	55.7	52.1	59.0
25-30	54.2	51.8	56.4	55.0	52.9	57.1	51.2	47.8	54.1
30-35	49.5	47.2	51.6	50.3	48.3	52.2	46.6	43.4	49.3
35-40	44.8	42.6	46.8	45.5	43.6	47.4	42.0	39.0	44.6
40-45	40.1	38.0	42.0	40.8	38.9	42.6	37.5	34.6	39.9
45-50	35.6	33.6	37.4	36.2	34.4	37.9	33.1	30.4	35.5
50-55	31.2	29.3	32.9	31.7	30.0	33.2	29.0	26.4	31.2
55-60	27.0	25.3	28.4	27.3	25.8	28.7	25.1	22.7	27.1
60-65	22.9	21.3	24.2	23.1	21.7	24.3	21.3	19.2	23.0
65-70	19.0	17.7	20.1	19.2	17.9	20.2	17.9	16.1	19.3
70-75	15.5	14.4	16.4	15.5	14.5	16.4	14.8	13.4	15.8
75-80	12.4	11.5	13.0	12.3	11.4	12.9	12.0	11.0	12.7
80-85	9.8	9.2	10.2	9.7	9.1	10.1	9.7	9.1	10.1
85 AND OVER	7.7	7.6	7.7	7.5	7.5	7.6	7.9	7.9	8.0

¹ Life expectancy is the average number of years of life remaining at beginning of age interval.

NATALITY

**TABLE 8. BIRTHS AND BIRTH RATES BY RACE, MARYLAND,
SELECTED YEARS, 1940-2005.**

YEAR	NUMBER OF BIRTHS			BIRTH RATES*		
	ALL RACES	WHITE	BLACK	ALL RACES	WHITE	BLACK
1940	32,368	25,438	-	17.6	16.6	-
1950	55,992	43,599	-	23.7	22.1	-
1960	77,496	60,093	-	24.8	23.2	-
1970	69,336	53,049	15,556	17.6	16.4	22.2
1980	59,833	41,005	17,436	14.2	12.8	18.1
1990	80,199	52,679	24,868	16.7	15.3	20.7
1996	71,473	43,740	22,783	14.1	12.5	16.6
1997	70,151	42,203	22,482	13.8	12.1	16.1
1998	71,802	42,676	23,791	14.0	12.2	16.7
1999	71,822	43,551	23,822	13.9	12.5	16.4
2000	74,226	45,273	24,572	14.0	12.8	16.3
2001	73,152	44,127	23,899	13.6	12.3	15.4
2002	73,250	43,995	23,848	13.4	12.2	15.2
2003	74,865	43,941	24,244	13.6	12.0	15.4
2004	74,500	44,642	24,252	13.4	12.3	14.7
2005	74,880	45,347	24,425	13.4	12.5	14.6

*Per 1,000 population.

-Data not available

Notes: (1) Births have been classified by race of mother since 1970. (2) The number of white births may have increased after 1998 due to changes in the allocation of "other" races as recommended by the National Center for Health Statistics.

TABLE 9A. NUMBER OF BIRTHS BY RACE AND HISPANIC ORIGIN OF MOTHER, REGION AND POLITICAL SUBDIVISION, MARYLAND, 2005.

REGION AND POLITICAL SUBDIVISION	ALL RACES ¹	WHITE		BLACK ²	AMERICAN INDIAN ²	ASIAN OR PACIFIC ISLANDER ²	HISPANIC ³
		TOTAL ²	WHITE, NON-HISPANIC				
MARYLAND	74,880	45,347	36,903	24,425	173	4,573	8,690
NORTHWEST AREA	5,748	5,088	4,718	436	12	193	381
GARRETT	314	313	311	1	0	0	2
ALLEGANY	648	629	623	14	1	4	6
WASHINGTON	1,756	1,573	1,524	139	3	28	52
FREDERICK	3,030	2,573	2,260	282	8	161	321
BALTIMORE METRO AREA	33,820	20,429	18,594	11,406	83	1,778	1,908
BALTIMORE CITY	9,179	2,596	2,133	6,345	18	192	480
BALTIMORE COUNTY	9,712	6,129	5,672	2,879	29	641	483
ANNE ARUNDEL	6,751	5,280	4,764	1,114	16	315	534
CARROLL	1,926	1,833	1,788	51	4	34	48
HOWARD	3,314	2,160	1,890	620	9	503	273
HARFORD	2,938	2,431	2,347	397	7	93	90
NATIONAL CAPITAL AREA	26,052	12,807	7,038	10,608	47	2,393	5,912
MONTGOMERY	13,507	8,781	5,642	2,691	29	1,878	3,212
PRINCE GEORGE'S	12,545	4,026	1,396	7,917	18	515	2,700
SOUTHERN AREA	4,254	3,050	2,907	1,048	23	118	156
CALVERT	1,001	824	799	158	3	14	29
CHARLES	1,864	1,061	986	715	14	63	82
SAINT MARY'S	1,389	1,165	1,122	175	6	41	45
EASTERN SHORE AREA	5,006	3,973	3,646	927	8	91	333
CECIL	1,217	1,129	1,112	68	3	15	19
KENT	181	136	120	43	0	1	17
QUEEN ANNE'S	520	473	446	36	0	10	27
CAROLINE	428	356	316	62	1	9	40
TALBOT	363	294	262	56	0	11	33
DORCHESTER	325	199	173	122	0	4	26
WICOMICO	1,212	833	737	348	2	29	97
SOMERSET	265	163	134	95	1	5	29
WORCESTER	495	390	346	97	1	7	45

¹ Includes races categorized as 'other'.

² Race and Hispanic origin are reported separately on the birth certificate. Data for persons of Hispanic origin are included in the data for each race group according to the mother's reported race.

³ Includes all births to mothers of Hispanic origin of any race.

**TABLE 9B. BIRTH RATES* BY RACE AND HISPANIC ORIGIN OF MOTHER, REGION,
AND POLITICAL SUBDIVISION, MARYLAND, 2005*.**

Region and political subdivision	BIRTH RATES*			
	All Races**	White	Black	Hispanic***
MARYLAND.....	13.4	12.5	14.6	27.2
NORTHWEST AREA.....	12.3	12.1	12.2	28.1
GARRETT.....	10.5	10.6	****	****
ALLEGANY.....	8.8	9.2	3.1	8.5
WASHINGTON.....	12.4	12.4	10.7	19.7
FREDERICK.....	13.7	13.2	15.6	31.9
BALTIMORE METRO AREA.....	13.0	11.8	14.9	27.0
BALTIMORE CITY.....	14.4	12.8	15.2	33.6
BALTIMORE COUNTY.....	12.4	11.0	15.0	25.2
ANNE ARUNDEL.....	13.2	12.7	14.5	29.1
CARROLL.....	11.4	11.4	9.8	18.5
HOWARD.....	12.3	11.2	13.7	25.5
HARFORD.....	12.3	11.9	13.9	15.9
NATIONAL CAPITAL AREA.....	14.7	14.6	14.6	27.3
MONTGOMERY.....	14.6	13.7	17.1	25.5
PRINCE GEORGE'S.....	14.8	17.0	13.9	29.7
SOUTHERN AREA.....	13.2	12.7	14.0	18.6
CALVERT.....	11.4	11.0	13.7	16.2
CHARLES.....	13.4	12.5	14.5	18.8
SAINT MARY'S.....	14.4	14.6	12.3	20.4
EASTERN SHORE AREA.....	11.7	11.3	13.2	33.4
CECIL.....	12.4	12.4	13.5	9.6
KENT.....	9.1	8.2	13.5	26.0
QUEEN ANNE'S.....	11.4	11.4	9.9	41.9
CAROLINE.....	13.4	13.2	13.6	31.3
TALBOT.....	10.2	9.8	10.9	35.4
DORCHESTER.....	10.3	8.9	14.0	44.2
WICOMICO.....	13.4	12.5	15.9	37.9
SOMERSET.....	10.3	11.1	8.8	63.5
WORCESTER.....	10.2	9.6	13.1	50.7

*Per 1,000 population.

**Includes races categorized as 'other'.

***Includes all births to mothers of Hispanic origin of any race.

****Rates based on fewer than five events in the numerator are not presented since such rates are subject to instability.

TABLE 10. SELECTED NATALITY CHARACTERISTICS BY MATERNAL RACE AND HISPANIC ORIGIN, MARYLAND, 2005.

CHARACTERISTIC	ALL RACES*	WHITE		BLACK**	AMERICAN INDIAN**	ASIAN OR PACIFIC ISLANDER**	HISPANIC***
		TOTAL**	NON-HISPANIC				
NUMBER OF BIRTHS.....	74,880	45,347	36,903	24,425	173	4,573	8,690
MATERNAL CHARACTERISTICS							
PERCENTAGE OF BIRTHS TO MOTHERS <18 YEARS OF AGE.....	2.9	1.9	1.5	5.2	2.9	0.3	3.9
PERCENTAGE OF BIRTHS TO MOTHERS <20 YEARS OF AGE.....	8.5	6.5	5.5	13.7	13.9	1.2	11.2
PERCENTAGE OF BIRTHS TO WOMEN WITH <12 YEARS EDUCATION****.....	14.4	15.0	8.3	15.2	18.6	4.3	44.8
PERCENTAGE OF BIRTHS TO UNMARRIED WOMEN.....	37.1	27.8	22.4	59.9	45.1	7.7	51.3
PERCENTAGE OF 4TH AND HIGHER ORDER BIRTHS.....	10.2	9.2	8.6	13.2	7.5	4.4	11.6
PERCENTAGE OF BIRTHS TO WOMEN WITH PRIOR LIVEBORN LOSS.....	1.6	1.4	1.2	2.2	2.3	0.5	2.1
PREGNANCY CHARACTERISTICS							
PERCENTAGE OF BIRTHS TO WOMEN WITH PRENATAL CARE							
BEGINNING IN THE FIRST TRIMESTER****.....	81.3	84.3	89.1	75.1	81.5	84.4	63.1
PERCENTAGE OF BIRTHS TO WOMEN WITH LATE OR NO PRENATAL CARE****.....	4.3	3.3	2.2	6.4	2.3	3.7	8.2
PERCENTAGE OF PLURAL BIRTHS.....	3.8	3.9	4.3	3.8	6.9	3.2	2.2
PERCENTAGE OF DELIVERIES BY CESAREAN SECTION.....	31.6	30.4	31.5	33.9	27.2	31.4	26.2
BIRTH OUTCOMES							
PERCENTAGE OF LOW BIRTH WEIGHT INFANTS (<2500 GRAMS).....	9.2	7.1	7.1	13.2	9.8	8.1	7.2
PERCENTAGE OF VERY LOW BIRTH WEIGHT INFANTS (<1500 GRAMS).....	1.9	1.2	1.3	3.3	0.6	0.9	1.2
PERCENTAGE OF BIRTHS WITH GESTATIONAL AGE <37 WEEKS****.....	11.3	9.9	10.0	14.3	11.0	8.8	9.7
PERCENTAGE OF BIRTHS WITH 5 MINUTE APGAR SCORE <7.....	1.3	0.9	0.9	2.1	3.5	0.6	0.8
INFANT MORTALITY RATE*****.....	7.3	4.7	4.9	12.7	0.0	3.9	4.6
NEONATAL MORTALITY RATE*****.....	5.3	3.3	3.5	9.3	0.0	3.1	2.6
POSTNEONATAL MORTALITY RATE*****.....	2.0	1.4	1.4	3.3	0.0	0.9	2.0

*Includes races categorized as 'other'.

**Race and Hispanic origin are reported separately on the birth and death certificate. Data for persons of Hispanic origin are included in the data for each race group according to the mother's reported race on the birth certificate and the reported race on the death certificate.

***Includes all births to mothers of Hispanic origin of any race.

****Percentages exclude births for which information pertaining to this variable is unknown.

*****Per 1,000 live births.

TABLE 11A. BIRTHS BY AGE, RACE AND HISPANIC ORIGIN OF MOTHER, REGION, AND POLITICAL SUBDIVISION, MARYLAND, 2005.

REGION AND POLITICAL SUBDIVISION	AGE OF MOTHER, ALL RACES											
	ALL AGES	UNDER 15	15-17	18-19	20-24	25-29	30-34	35-39	40-44	45-49	50 & OVER	NOT STATED
MARYLAND	74,880	121	2,047	4,226	15,320	19,095	19,591	11,606	2,695	161	10	8
NORTHWEST AREA	5,748	5	172	309	1,338	1,549	1,441	753	170	9	0	2
GARRETT	314	0	7	14	101	85	67	32	8	0	0	0
ALLEGANY	648	1	27	64	208	176	115	47	10	0	0	0
WASHINGTON	1,756	3	76	117	481	470	375	190	41	2	0	1
FREDERICK	3,030	1	62	114	548	818	884	484	111	7	0	1
BALTIMORE METRO AREA	33,820	64	1,054	2,111	7,178	8,435	8,872	4,984	1,051	68	0	3
BALTIMORE CITY	9,179	44	619	1,001	2,793	2,095	1,546	884	178	17	0	2
BALTIMORE COUNTY	9,712	5	199	461	1,936	2,595	2,767	1,443	287	19	0	0
ANNE ARUNDEL	6,751	12	140	313	1,239	1,733	1,895	1,158	244	16	0	1
CARROLL	1,926	0	16	102	286	438	641	366	75	2	0	0
HOWARD	3,314	2	37	92	358	758	1,162	725	170	10	0	0
HARFORD	2,938	1	43	142	566	816	861	408	97	4	0	0
NATIONAL CAPITAL AREA	26,052	36	564	1,172	4,479	6,584	7,182	4,735	1,213	76	10	1
MONTGOMERY	13,507	11	179	414	1,694	3,098	4,252	3,011	792	49	7	0
PRINCE GEORGE'S	12,545	25	385	758	2,785	3,486	2,930	1,724	421	27	3	1
SOUTHERN AREA	4,254	6	90	247	982	1,146	1,049	591	139	3	0	1
CALVERT	1,001	2	25	47	205	255	272	162	31	2	0	0
CHARLES	1,864	3	33	100	422	493	480	270	61	1	0	1
SAINT MARY'S	1,389	1	32	100	355	398	297	159	47	0	0	0
EASTERN SHORE AREA	5,006	10	167	387	1,343	1,381	1,047	543	122	5	0	1
CECIL	1,217	0	27	90	300	380	276	123	19	2	0	0
KENT	181	0	5	22	56	37	31	20	7	3	0	0
QUEEN ANNE'S	520	1	4	31	78	120	175	88	23	0	0	0
CAROLINE	428	2	15	39	131	126	68	34	13	0	0	0
TALBOT	363	0	14	20	95	98	81	46	8	0	0	1
DORCHESTER	325	1	22	35	102	85	50	24	6	0	0	0
WICOMICO	1,212	4	58	92	377	318	218	118	27	0	0	0
SOMERSET	265	2	9	22	91	69	34	32	6	0	0	0
WORCESTER	495	0	13	36	113	148	114	58	13	0	0	0

TABLE 11B. BIRTHS BY AGE, RACE AND HISPANIC ORIGIN OF MOTHER, REGION, AND POLITICAL SUBDIVISION, MARYLAND, 2005.

REGION AND POLITICAL SUBDIVISION	AGE OF MOTHER - WHITE											
	ALL AGES	UNDER 15	15-17	18-19	20-24	25-29	30-34	35-39	40-44	45-49	50 & OVER	NOT STATED
MARYLAND	45,347	37	844	2,063	8,524	11,640	12,777	7,606	1,734	112	3	7
NORTHWEST AREA	5,088	4	144	273	1,188	1,375	1,283	663	147	9	0	2
GARRETT	313	0	7	14	101	84	67	32	8	0	0	0
ALLEGANY	629	1	26	61	201	173	111	47	9	0	0	0
WASHINGTON	1,573	2	67	105	434	425	333	168	36	2	0	1
FREDERICK	2,573	1	44	93	452	693	772	416	94	7	0	1
BALTIMORE METRO AREA	20,429	13	299	872	3,544	5,205	6,193	3,524	727	49	0	3
BALTIMORE CITY	2,596	3	56	144	600	634	686	387	76	8	0	2
BALTIMORE COUNTY	6,129	2	93	260	1,090	1,625	1,872	974	199	14	0	0
ANNE ARUNDEL	5,280	7	85	211	904	1,356	1,534	977	190	15	0	1
CARROLL	1,833	0	14	94	271	431	611	339	71	2	0	0
HOWARD	2,160	0	22	55	223	476	761	503	113	7	0	0
HARFORD	2,431	1	29	108	456	683	729	344	78	3	0	0
NATIONAL CAPITAL AREA	12,807	17	260	514	2,119	3,054	3,623	2,520	650	47	3	0
MONTGOMERY	8,781	5	126	266	1,126	1,872	2,737	2,069	539	38	3	0
PRINCE GEORGE'S	4,026	12	134	248	993	1,182	886	451	111	9	0	0
SOUTHERN AREA	3,050	1	47	150	697	849	774	423	106	2	0	1
CALVERT	824	0	16	36	158	209	238	139	26	2	0	0
CHARLES	1,061	0	11	48	250	288	283	140	40	0	0	1
SAINT MARY'S	1,165	1	20	66	289	352	253	144	40	0	0	0
EASTERN SHORE AREA	3,973	2	94	254	976	1,157	904	476	104	5	0	1
CECIL	1,129	0	23	78	274	360	261	113	18	2	0	0
KENT	136	0	1	15	41	29	22	18	7	3	0	0
QUEEN ANNE'S	473	0	2	27	63	111	163	86	21	0	0	0
CAROLINE	356	1	10	31	107	104	60	31	12	0	0	0
TALBOT	294	0	11	15	66	83	71	41	6	0	0	1
DORCHESTER	199	0	5	13	51	64	39	21	6	0	0	0
WICOMICO	833	1	30	43	251	238	165	88	17	0	0	0
SOMERSET	163	0	5	10	47	48	24	24	5	0	0	0
WORCESTER	390	0	7	22	76	120	99	54	12	0	0	0

TABLE 11C. BIRTHS BY AGE, RACE AND HISPANIC ORIGIN OF MOTHER, REGION, AND POLITICAL SUBDIVISION, MARYLAND, 2005.

REGION AND POLITICAL SUBDIVISION	AGE OF MOTHER - WHITE, NON-HISPANIC											
	ALL AGES	UNDER 15	15-17	18-19	20-24	25-29	30-34	35-39	40-44	45-49	50 & OVER	NOT STATED
MARYLAND	36,903	16	535	1,462	6,191	9,209	11,058	6,807	1,515	101	3	6
NORTHWEST AREA	4,718	3	125	250	1,079	1,261	1,221	633	136	8	0	2
GARRETT	311	0	7	14	101	83	66	32	8	0	0	0
ALLEGANY	623	1	26	61	200	171	109	46	9	0	0	0
WASHINGTON	1,524	2	63	102	420	406	330	165	33	2	0	1
FREDERICK	2,260	0	29	73	358	601	716	390	86	6	0	1
BALTIMORE METRO AREA	18,594	12	244	735	3,020	4,701	5,796	3,344	694	46	0	2
BALTIMORE CITY	2,133	3	35	107	450	493	610	355	71	8	0	1
BALTIMORE COUNTY	5,672	2	80	226	960	1,508	1,767	929	187	13	0	0
ANNE ARUNDEL	4,764	6	69	180	759	1,211	1,419	920	185	14	0	1
CARROLL	1,788	0	14	85	261	424	600	333	69	2	0	0
HOWARD	1,890	0	18	34	153	404	695	472	107	7	0	0
HARFORD	2,347	1	28	103	437	661	705	335	75	2	0	0
NATIONAL CAPITAL AREA	7,038	0	44	116	574	1,377	2,438	1,964	482	40	3	0
MONTGOMERY	5,642	0	26	62	325	990	2,059	1,717	426	34	3	0
PRINCE GEORGE'S	1,396	0	18	54	249	387	379	247	56	6	0	0
SOUTHERN AREA	2,907	1	43	142	665	797	744	409	103	2	0	1
CALVERT	799	0	15	34	150	205	231	137	25	2	0	0
CHARLES	986	0	10	44	232	260	266	134	39	0	0	1
SAINT MARY'S	1,122	1	18	64	283	332	247	138	39	0	0	0
EASTERN SHORE AREA	3,646	0	79	219	853	1,073	859	457	100	5	0	1
CECIL	1,112	0	21	77	268	356	258	112	18	2	0	0
KENT	120	0	1	13	30	27	22	17	7	3	0	0
QUEEN ANNE'S	446	0	2	25	52	106	157	83	21	0	0	0
CAROLINE	316	0	8	26	93	93	54	31	11	0	0	0
TALBOT	262	0	8	11	48	78	69	41	6	0	0	1
DORCHESTER	173	0	5	10	44	58	32	18	6	0	0	0
WICOMICO	737	0	25	33	214	213	152	84	16	0	0	0
SOMERSET	134	0	3	8	38	41	21	20	3	0	0	0
WORCESTER	346	0	6	16	66	101	94	51	12	0	0	0

TABLE 11D. BIRTHS BY AGE, RACE AND HISPANIC ORIGIN OF MOTHER, REGION, AND POLITICAL SUBDIVISION, MARYLAND, 2005.

REGION AND POLITICAL SUBDIVISION	AGE OF MOTHER - BLACK											
	ALL AGES	UNDER 15	15-17	18-19	20-24	25-29	30-34	35-39	40-44	45-49	50 & OVER	NOT STATED
MARYLAND	24,425	82	1,179	2,080	6,289	6,029	4,910	3,075	742	35	4	0
NORTHWEST AREA	436	1	26	29	120	112	85	54	9	0	0	0
GARRETT	1	0	0	0	0	1	0	0	0	0	0	0
ALLEGANY	14	0	1	3	5	3	2	0	0	0	0	0
WASHINGTON	139	1	7	10	40	35	29	15	2	0	0	0
FREDERICK	282	0	18	16	75	73	54	39	7	0	0	0
BALTIMORE METRO AREA	11,406	50	743	1,202	3,435	2,669	1,903	1,134	256	14	0	0
BALTIMORE CITY	6,345	41	559	853	2,161	1,384	776	469	93	9	0	0
BALTIMORE COUNTY	2,879	3	101	187	768	764	627	356	70	3	0	0
ANNE ARUNDEL	1,114	4	52	97	286	269	226	139	41	0	0	0
CARROLL	51	0	2	4	12	4	13	14	2	0	0	0
HOWARD	620	2	15	33	110	141	174	109	35	1	0	0
HARFORD	397	0	14	28	98	107	87	47	15	1	0	0
NATIONAL CAPITAL AREA	10,608	19	295	626	2,131	2,807	2,579	1,689	438	20	4	0
MONTGOMERY	2,691	6	49	126	434	688	733	502	146	6	1	0
PRINCE GEORGE'S	7,917	13	246	500	1,697	2,119	1,846	1,187	292	14	3	0
SOUTHERN AREA	1,048	4	43	91	259	246	231	147	26	1	0	0
CALVERT	158	2	9	11	44	41	27	21	3	0	0	0
CHARLES	715	2	22	49	159	169	178	116	19	1	0	0
SAINT MARY'S	175	0	12	31	56	36	26	10	4	0	0	0
EASTERN SHORE AREA	927	8	72	132	344	195	112	51	13	0	0	0
CECIL	68	0	4	12	20	17	8	6	1	0	0	0
KENT	43	0	4	7	14	8	8	2	0	0	0	0
QUEEN ANNE'S	36	1	2	4	13	7	6	2	1	0	0	0
CAROLINE	62	1	4	8	20	18	8	2	1	0	0	0
TALBOT	56	0	3	5	27	11	6	3	1	0	0	0
DORCHESTER	122	1	17	22	49	21	9	3	0	0	0	0
WICOMICO	348	3	28	49	121	71	46	23	7	0	0	0
SOMERSET	95	2	4	11	43	18	9	7	1	0	0	0
WORCESTER	97	0	6	14	37	24	12	3	1	0	0	0

TABLE 11E. BIRTHS BY AGE OF MOTHER, RACE, HISPANIC ORIGIN, REGION, AND POLITICAL SUBDIVISION, MARYLAND, 2005.

REGION AND POLITICAL SUBDIVISION	AGE OF MOTHER - ASIAN OR PACIFIC ISLANDER											
	ALL AGES	UNDER 15	15-17	18-19	20-24	25-29	30-34	35-39	40-44	45-49	50 & OVER	NOT STATED
MARYLAND	4,573	0	12	43	379	1,283	1,785	856	200	13	1	1
NORTHWEST AREA	193	0	0	2	21	56	66	36	12	0	0	0
GARRETT	0	0	0	0	0	0	0	0	0	0	0	0
ALLEGANY	4	0	0	0	1	0	2	0	1	0	0	0
WASHINGTON	28	0	0	0	2	7	10	7	2	0	0	0
FREDERICK	161	0	0	2	18	49	54	29	9	0	0	0
BALTIMORE METRO AREA	1,778	0	7	16	142	502	739	306	62	4	0	0
BALTIMORE CITY	192	0	3	1	19	59	81	23	6	0	0	0
BALTIMORE COUNTY	641	0	2	7	61	185	258	110	17	1	0	0
ANNE ARUNDEL	315	0	2	4	35	97	127	37	12	1	0	0
CARROLL	34	0	0	1	2	3	15	11	2	0	0	0
HOWARD	503	0	0	1	19	135	216	109	21	2	0	0
HARFORD	93	0	0	2	6	23	42	16	4	0	0	0
NATIONAL CAPITAL AREA	2,393	0	4	23	183	661	917	480	114	9	1	1
MONTGOMERY	1,878	0	1	16	112	498	740	408	97	5	1	0
PRINCE GEORGE'S	515	0	3	7	71	163	177	72	17	4	0	1
SOUTHERN AREA	118	0	0	2	16	36	38	19	7	0	0	0
CALVERT	14	0	0	0	1	4	5	2	2	0	0	0
CHARLES	63	0	0	0	8	23	18	12	2	0	0	0
SAINT MARY'S	41	0	0	2	7	9	15	5	3	0	0	0
EASTERN SHORE AREA	91	0	1	0	17	28	25	15	5	0	0	0
CECIL	15	0	0	0	3	3	5	4	0	0	0	0
KENT	1	0	0	0	0	0	1	0	0	0	0	0
QUEEN ANNE'S	10	0	0	0	2	2	5	0	1	0	0	0
CAROLINE	9	0	1	0	3	4	0	1	0	0	0	0
TALBOT	11	0	0	0	2	4	3	1	1	0	0	0
DORCHESTER	4	0	0	0	2	0	2	0	0	0	0	0
WICOMICO	29	0	0	0	4	9	6	7	3	0	0	0
SOMERSET	5	0	0	0	1	3	0	1	0	0	0	0
WORCESTER	7	0	0	0	0	3	3	1	0	0	0	0

TABLE 11F. BIRTHS BY AGE, RACE AND HISPANIC ORIGIN OF MOTHER, REGION, AND POLITICAL SUBDIVISION, MARYLAND, 2005.

REGION AND POLITICAL SUBDIVISION	AGE OF MOTHER - HISPANIC, ALL RACES ¹											
	ALL AGES	UNDER 15	15-17	18-19	20-24	25-29	30-34	35-39	40-44	45-49	50 & OVER	NOT STATED
MARYLAND	8,690	22	320	633	2,397	2,489	1,761	831	225	11	0	1
NORTHWEST AREA	381	1	20	24	113	116	65	30	11	1	0	0
GARRETT	2	0	0	0	0	1	1	0	0	0	0	0
ALLEGANY	6	0	0	0	1	2	2	1	0	0	0	0
WASHINGTON	52	0	4	3	14	21	4	3	3	0	0	0
FREDERICK	321	1	16	21	98	92	58	26	8	1	0	0
BALTIMORE METRO AREA	1,908	1	58	148	542	520	408	192	35	3	0	1
BALTIMORE CITY	480	0	22	41	154	146	77	34	5	0	0	1
BALTIMORE COUNTY	483	0	15	38	135	123	109	49	13	1	0	0
ANNE ARUNDEL	534	1	16	33	150	148	118	61	6	1	0	0
CARROLL	48	0	0	10	11	7	12	6	2	0	0	0
HOWARD	273	0	4	21	71	72	66	33	6	0	0	0
HARFORD	90	0	1	5	21	24	26	9	3	1	0	0
NATIONAL CAPITAL AREA	5,912	18	221	416	1,580	1,713	1,209	576	172	7	0	0
MONTGOMERY	3,212	6	103	211	818	900	692	363	115	4	0	0
PRINCE GEORGE'S	2,700	12	118	205	762	813	517	213	57	3	0	0
SOUTHERN AREA	156	0	5	10	38	54	32	14	3	0	0	0
CALVERT	29	0	1	2	10	5	8	2	1	0	0	0
CHARLES	82	0	1	6	22	29	17	6	1	0	0	0
SAINT MARY'S	45	0	3	2	6	20	7	6	1	0	0	0
EASTERN SHORE AREA	333	2	16	35	124	86	47	19	4	0	0	0
CECIL	19	0	2	1	7	4	4	1	0	0	0	0
KENT	17	0	1	2	11	2	0	1	0	0	0	0
QUEEN ANNE'S	27	0	0	2	11	5	6	3	0	0	0	0
CAROLINE	40	1	2	5	14	11	6	0	1	0	0	0
TALBOT	33	0	3	4	18	5	3	0	0	0	0	0
DORCHESTER	26	0	0	3	7	6	7	3	0	0	0	0
WICOMICO	97	1	5	10	37	26	13	4	1	0	0	0
SOMERSET	29	0	2	2	9	7	3	4	2	0	0	0
WORCESTER	45	0	1	6	10	20	5	3	0	0	0	0

¹ Includes all births to mothers of Hispanic origin of any race.

**TABLE 11G. GENERAL FERTILITY RATES * AND BIRTH RATES ** BY AGE OF MOTHER,
RACE OF MOTHER, REGION, AND POLITICAL SUBDIVISION, MARYLAND, 2005.**

REGION AND POLITICAL SUBDIVISION	General fertility rate	AGE OF MOTHER - ALL RACES							
		Under 15	15-19	20-24	25-29	30-34	35-39	40-44	45-49
MARYLAND.....	62.7	0.6	31.8	83.9	111.5	104.6	54.2	11.2	0.7
NORTHWEST AREA.....	59.9	0.3	30.2	89.1	108.6	97.5	44.2	9.0	0.5
GARRETT.....	54.2	***	21.4	115.3	98.7	72.3	32.3	6.9	***
ALLEGANY.....	45.9	***	33.3	67.1	92.0	61.9	21.8	4.3	***
WASHINGTON.....	62.5	***	46.4	114.7	99.4	81.0	38.6	7.5	***
FREDERICK.....	63.2	***	21.8	80.0	121.1	120.1	53.9	11.2	0.7
BALTIMORE METRO AREA.....	61.0	0.7	33.9	82.9	106.1	103.9	50.7	9.4	0.6
BALTIMORE CITY.....	65.1	2.0	66.2	107.8	93.3	72.9	40.0	7.1	0.6
BALTIMORE COUNTY.....	59.0	0.2	23.6	73.4	111.2	106.9	49.6	9.0	0.6
ANNE ARUNDEL.....	64.1	0.7	26.6	88.3	116.3	113.4	57.1	10.9	0.8
CARROLL.....	54.8	***	18.8	54.4	92.1	130.3	57.8	9.9	***
HOWARD.....	57.4	***	14.0	46.6	108.2	126.3	65.1	12.6	0.8
HARFORD.....	58.0	***	21.6	77.5	116.3	115.3	43.7	8.8	***
NATIONAL CAPITAL AREA.....	68.2	0.6	28.5	81.7	124.4	113.9	66.7	15.3	1.0
MONTGOMERY.....	71.4	0.3	20.1	66.9	126.1	136.4	80.8	19.2	1.2
PRINCE GEORGE'S.....	65.1	0.8	36.5	94.5	122.9	91.9	51.0	11.1	0.8
SOUTHERN AREA.....	58.0	0.5	27.8	89.3	104.5	94.6	44.0	9.4	***
CALVERT.....	51.5	***	22.3	69.6	94.0	96.9	46.5	7.3	***
CHARLES.....	58.1	***	25.3	93.9	102.5	94.8	44.7	9.5	***
SAINT MARY'S.....	63.6	***	36.2	99.9	115.6	92.2	40.6	11.6	***
EASTERN SHORE AREA.....	56.9	0.7	37.1	88.9	101.5	80.7	37.5	7.2	***
CECIL.....	56.1	***	35.1	95.5	101.5	80.1	31.3	4.6	***
KENT.....	43.7	***	31.2	52.1	80.4	62.2	35.3	10.3	***
QUEEN ANNE'S.....	57.7	***	23.0	64.1	105.6	123.3	52.1	11.3	***
CAROLINE.....	66.0	***	48.2	138.8	114.1	69.7	31.5	10.3	***
TALBOT.....	57.5	***	34.1	99.4	102.3	80.4	43.9	5.9	***
DORCHESTER.....	53.8	***	55.3	112.8	91.8	55.1	23.7	4.7	***
WICOMICO.....	59.9	***	42.2	88.1	101.2	79.7	39.9	7.6	***
SOMERSET.....	51.3	***	26.3	69.4	94.1	57.2	52.0	8.2	***
WORCESTER.....	55.7	***	37.0	88.4	105.1	82.0	36.4	6.9	***

*Total births per 1,000 women ages 15-44.

**Live births per 1,000 women in specified age group.

***Rates based on fewer than five events in the numerator are not presented since such rates are subject to instability.

**TABLE 11H. GENERAL FERTILITY RATES * AND BIRTH RATES ** BY AGE OF MOTHER,
RACE OF MOTHER, REGION, AND POLITICAL SUBDIVISION, MARYLAND, 2005.**

REGION AND POLITICAL SUBDIVISION	General fertility rate	AGE OF MOTHER - WHITE							
		Under 15	15-19	20-24	25-29	30-34	35-39	40-44	45-49
MARYLAND.....	62.9	0.3	24.2	76.9	115.8	116.6	58.6	11.5	0.7
NORTHWEST AREA.....	59.0	***	29.2	87.8	109.3	98.2	42.7	8.5	0.5
GARRETT.....	54.4	***	21.6	116.4	97.9	72.8	32.5	6.9	***
ALLEGANY.....	47.0	***	34.8	69.5	95.1	62.4	22.4	4.0	***
WASHINGTON.....	61.4	***	45.4	114.1	100.4	79.3	37.0	7.1	***
FREDERICK.....	62.0	***	19.5	75.7	122.2	125.2	52.7	10.7	0.8
BALTIMORE METRO AREA.....	59.0	0.2	20.3	67.1	109.6	117.2	56.5	9.9	0.7
BALTIMORE CITY.....	60.1	***	33.5	74.2	84.5	90.6	54.9	10.9	1.1
BALTIMORE COUNTY.....	57.9	***	18.9	62.4	114.2	119.9	53.9	9.1	0.6
ANNE ARUNDEL.....	63.5	0.5	22.0	82.6	116.7	117.4	61.1	10.5	0.9
CARROLL.....	55.2	***	18.1	54.5	97.4	132.6	56.4	9.8	***
HOWARD.....	55.9	***	11.8	42.2	117.4	129.6	68.3	11.9	0.8
HARFORD.....	57.5	***	19.2	75.6	120.6	119.5	43.7	8.3	***
NATIONAL CAPITAL AREA.....	77.3	0.6	28.0	85.1	140.3	143.9	83.0	18.2	1.3
MONTGOMERY.....	73.1	0.2	19.8	68.0	125.0	149.6	89.3	19.7	1.4
PRINCE GEORGE'S.....	88.5	1.8	48.7	119.0	174.2	128.6	62.5	13.2	1.1
SOUTHERN AREA.....	58.6	***	22.5	88.3	110.8	101.0	45.0	9.9	***
CALVERT.....	50.0	***	19.0	63.4	91.1	100.8	46.8	7.2	***
CHARLES.....	59.7	***	19.2	100.8	115.9	105.0	43.5	10.4	***
SAINT MARY'S.....	65.4	***	29.3	99.0	122.1	97.0	44.8	12.3	***
EASTERN SHORE AREA.....	55.8	***	30.1	83.3	105.2	83.4	39.3	7.5	0.4
CECIL.....	56.0	***	32.6	94.0	104.8	82.4	30.7	4.7	***
KENT.....	39.8	***	22.8	45.1	77.1	53.4	37.3	13.2	***
QUEEN ANNE'S.....	57.8	***	21.4	59.9	106.4	122.4	56.0	11.3	***
CAROLINE.....	65.0	***	44.7	134.4	110.5	72.2	33.6	11.2	***
TALBOT.....	56.1	***	33.2	84.8	100.7	86.0	45.6	5.3	***
DORCHESTER.....	48.4	***	27.8	83.3	106.1	60.8	29.1	6.8	***
WICOMICO.....	56.5	***	27.6	76.3	111.8	81.4	42.0	6.6	***
SOMERSET.....	64.0	***	38.6	119.9	106.4	58.8	58.3	10.1	***
WORCESTER.....	53.5	***	27.9	78.8	100.3	82.7	39.7	7.8	***

*Total births per 1,000 women ages 15-44.

** Live Births per 1,000 Women in specified age group.

***Rates based on fewer than five events in the numerator are not presented since rates are subject to instability.

**TABLE 11. GENERAL FERTILITY RATES * AND BIRTH RATES ** BY AGE OF MOTHER,
RACE OF MOTHER, REGION, AND POLITICAL SUBDIVISION, MARYLAND, 2005.**

REGION AND POLITICAL SUBDIVISION	General fertility rate	AGE OF MOTHER - BLACK							
		Under 15	15-19	20-24	25-29	30-34	35-39	40-44	45-49
MARYLAND.....	61.6	1.2	48.0	102.7	103.4	78.0	43.8	9.7	0.5
NORTHWEST AREA.....	63.9	***	41.4	107.4	100.9	74.6	52.9	8.1	***
GARRETT.....	***	***	***	***	***	***	***	***	***
ALLEGANY.....	23.2	***	***	***	***	***	***	***	***
WASHINGTON.....	73.1	***	55.6	121.6	98.6	90.1	50.5	***	***
FREDERICK.....	65.7	***	42.7	123.4	106.3	71.3	57.4	***	***
BALTIMORE METRO AREA.....	63.6	1.5	60.4	117.1	99.3	70.7	36.9	7.7	0.4
BALTIMORE CITY.....	68.2	2.4	78.6	131.8	100.3	60.9	32.2	5.3	0.5
BALTIMORE COUNTY.....	58.0	***	35.4	102.0	100.6	73.8	38.5	8.1	***
ANNE ARUNDEL.....	62.6	***	49.5	109.2	107.1	80.9	40.8	11.9	***
CARROLL.....	44.9	***	26.0	68.2	***	76.0	82.8	***	***
HOWARD.....	56.9	***	27.9	74.2	86.6	105.8	50.5	15.5	***
HARFORD.....	56.8	***	36.0	86.8	92.9	81.4	39.6	11.7	***
NATIONAL CAPITAL AREA.....	60.2	0.6	32.8	85.8	112.1	86.1	51.5	12.3	0.6
MONTGOMERY.....	70.1	1.0	29.4	80.7	131.4	111.3	66.2	19.1	0.9
PRINCE GEORGE'S.....	57.4	0.5	33.7	87.2	107.0	79.0	47.1	10.5	0.6
SOUTHERN AREA.....	55.3	***	43.7	92.9	82.4	76.2	41.1	7.4	***
CALVERT.....	61.0	***	44.2	106.0	113.6	70.3	47.4	***	***
CHARLES.....	54.8	***	35.6	87.2	78.2	83.1	44.8	8.1	***
SAINT MARY'S.....	52.6	***	69.9	101.6	77.6	51.4	18.4	***	***
EASTERN SHORE AREA.....	60.7	2.9	65.3	109.3	85.0	59.7	24.2	4.8	***
CECIL.....	58.5	***	86.0	102.0	81.7	39.6	35.3	***	***
KENT.....	64.8	***	75.9	100.0	102.6	102.6	***	***	***
QUEEN ANNE'S.....	54.4	***	42.9	89.7	92.1	96.8	***	***	***
CAROLINE.....	66.7	***	63.8	141.8	119.2	60.6	***	***	***
TALBOT.....	57.5	***	39.8	162.7	94.8	37.3	***	***	***
DORCHESTER.....	65.7	***	103.7	171.9	69.5	36.7	***	***	***
WICOMICO.....	69.2	***	91.7	135.5	78.5	70.3	28.5	7.5	***
SOMERSET.....	37.5	***	19.5	47.8	66.2	52.0	36.3	***	***
WORCESTER.....	67.0	***	72.2	131.2	128.3	71.4	***	***	***

*Total births per 1,000 women ages 15-44.

** Live Births per 1,000 Women in specified age group.

***Rates based on fewer than five events in the numerator are not presented since rates are subject to instability.

**TABLE 11J. GENERAL FERTILITY RATES * AND BIRTH RATES ** BY AGE OF MOTHER,
HISPANIC ORIGIN OF MOTHER, REGION, AND POLITICAL SUBDIVISION, MARYLAND, 2005.**

REGION AND POLITICAL SUBDIVISION	General fertility rate	AGE OF MOTHER - HISPANIC****							
		Under 15	15-19	20-24	25-29	30-34	35-39	40-44	45-49
MARYLAND.....	114.7	1.8	87.2	203.9	176.4	124.9	63.2	19.1	1.2
NORTHWEST AREA.....	112.0	***	84.5	190.9	181.5	105.2	51.6	24.4	***
GARRETT.....	***	***	***	***	***	***	***	***	***
ALLEGANY.....	36.8	***	***	***	***	***	***	***	***
WASHINGTON.....	77.8	***	56.9	137.3	179.5	***	***	***	***
FREDERICK.....	126.9	***	103.6	230.6	190.5	119.6	59.1	23.6	***
BALTIMORE METRO AREA.....	110.2	***	81.7	192.5	160.0	122.3	68.9	13.4	***
BALTIMORE CITY.....	138.5	***	136.4	205.1	219.9	116.3	73.4	10.8	***
BALTIMORE COUNTY.....	98.6	***	75.5	160.9	141.9	119.3	57.5	18.0	***
ANNE ARUNDEL.....	123.4	***	78.4	238.5	168.6	147.9	79.0	9.6	***
CARROLL.....	75.5	***	87.7	135.8	56.5	105.3	63.2	***	***
HOWARD.....	104.6	***	66.7	210.7	153.5	110.6	91.7	12.7	***
HARFORD.....	65.3	***	24.6	118.0	96.8	103.2	37.0	***	***
NATIONAL CAPITAL AREA.....	116.7	2.2	88.8	207.4	183.2	128.5	63.5	21.3	1.1
MONTGOMERY.....	109.2	1.2	71.2	188.3	187.3	134.3	66.7	21.8	***
PRINCE GEORGE'S.....	127.0	3.5	116.8	232.7	178.8	121.6	58.8	20.4	***
SOUTHERN AREA.....	73.9	0.0	43.7	127.5	141.4	94.4	33.9	***	***
CALVERT.....	57.9	0.0	***	131.6	46.7	135.6	***	***	***
CHARLES.....	74.8	0.0	39.5	126.4	161.1	89.0	27.6	***	***
SAINT MARY'S.....	87.5	0.0	56.2	125.0	210.5	78.7	54.1	***	***
EASTERN SHORE AREA.....	145.9	***	138.6	287.7	177.3	118.1	62.5	***	***
CECIL.....	37.8	***	***	78.7	***	***	***	***	***
KENT.....	193.2	***	***	354.8	***	***	***	***	***
QUEEN ANNE'S.....	186.2	***	***	1222.2	200.0	130.4	***	***	***
CAROLINE.....	174.7	***	233.3	424.2	150.7	146.3	***	***	***
TALBOT.....	138.1	***	280.0	321.4	125.0	***	***	***	***
DORCHESTER.....	178.1	***	***	269.2	157.9	318.2	***	***	***
WICOMICO.....	153.7	***	128.2	289.1	185.7	173.3	***	***	***
SOMERSET.....	276.2	***	***	321.4	269.2	***	***	***	***
WORCESTER.....	227.3	***	280.0	322.6	454.5	151.5	***	***	***

*Total births per 1,000 women ages 15-44.

** Live Births per 1,000 Women in specified age group.

***Rates based on fewer than five events in the numerator are not presented since rates are subject to instability.

****Includes all birth rates to mothers of Hispanic origin of any race.

TABLE 12. BIRTHS BY BIRTH ORDER, RACE AND HISPANIC ORIGIN OF MOTHER, AND AGE OF MOTHER, MARYLAND, 2005.

RACE, HISPANIC ORIGIN, AND BIRTH ORDER ¹	AGE OF MOTHER										
	ALL AGES	UNDER 15	15-17	18-19	20-24	25-29	30-34	35-39	40-44	45 & OVER	NOT STATED
ALL RACES²											
TOTAL	74,880	121	2,047	4,226	15,320	19,095	19,591	11,606	2,695	171	8
FIRST CHILD	31,241	118	1,848	3,346	7,902	7,883	6,501	2,936	653	52	2
SECOND	24,096	3	181	728	4,952	6,118	7,262	4,004	799	47	2
THIRD	11,792	0	15	122	1,753	3,154	3,516	2,640	563	28	1
FOURTH	4,593	0	0	16	523	1,245	1,382	1,076	334	17	0
FIFTH	1,747	0	0	4	129	426	525	494	161	8	0
SIXTH	692	0	0	1	31	154	221	203	73	9	0
SEVENTH	289	0	0	0	3	55	93	92	45	1	0
EIGHT OR MORE	313	0	0	0	2	31	74	136	61	9	0
NOT STATED	117	0	3	9	25	29	17	25	6	0	3
WHITE³											
TOTAL	45,347	37	844	2,063	8,524	11,640	12,777	7,606	1,734	115	7
FIRST CHILD	18,771	34	768	1,672	4,589	4,988	4,311	1,946	425	36	2
SECOND	15,060	3	68	335	2,733	3,764	4,889	2,709	528	30	1
THIRD	7,285	0	7	46	912	1,900	2,256	1,774	368	21	1
FOURTH	2,558	0	0	3	216	673	823	636	199	8	0
FIFTH	944	0	0	2	47	204	296	298	92	5	0
SIXTH	355	0	0	1	13	62	118	108	48	5	0
SEVENTH	141	0	0	0	0	21	40	53	26	1	0
EIGHT OR MORE	164	0	0	0	1	10	33	67	44	9	0
NOT STATED	69	0	1	4	13	18	11	15	4	0	3
WHITE, NON-HISPANIC											
TOTAL	36,903	16	535	1,462	6,191	9,209	11,058	6,807	1,515	104	6
FIRST CHILD	15,488	13	499	1,220	3,420	4,231	3,881	1,796	394	33	1
SECOND	12,474	3	33	211	1,934	2,938	4,336	2,522	467	29	1
THIRD	5,712	0	2	23	624	1,355	1,839	1,540	312	16	1
FOURTH	1,953	0	0	2	165	457	632	526	164	7	0
FIFTH	697	0	0	2	31	141	218	228	73	4	0
SIXTH	272	0	0	1	11	46	82	88	39	5	0
SEVENTH	114	0	0	0	0	18	33	42	20	1	0
EIGHT OR MORE	145	0	0	0	0	10	29	55	42	9	0
NOT STATED	48	0	1	3	6	13	8	10	4	0	3
BLACK³											
TOTAL	24,425	82	1,179	2,080	6,289	6,029	4,910	3,075	742	39	0
FIRST CHILD	9,972	82	1,057	1,602	2,973	2,017	1,349	712	169	11	0
SECOND	7,248	0	112	383	2,087	1,967	1,603	905	182	9	0
THIRD	3,929	0	8	76	811	1,135	1,049	688	156	6	0
FOURTH	1,849	0	0	12	302	539	490	384	114	8	0
FIFTH	770	0	0	2	82	218	220	181	64	3	0

See footnotes at end of table.

TABLE 12. BIRTHS BY BIRTH ORDER, RACE AND HISPANIC ORIGIN OF MOTHER, AND AGE OF MOTHER, MARYLAND, 2005. — Continued

RACE, HISPANIC ORIGIN, AND BIRTH ORDER ¹	AGE OF MOTHER										
	ALL AGES	UNDER 15	15-17	18-19	20-24	25-29	30-34	35-39	40-44	45 & OVER	NOT STATED
BLACK³											
SIXTH	322	0	0	0	18	90	100	90	22	2	0
SEVENTH	146	0	0	0	3	33	52	39	19	0	0
EIGHT OR MORE	145	0	0	0	1	21	41	67	15	0	0
NOT STATED	44	0	2	5	12	9	6	9	1	0	0
ASIAN OR PACIFIC ISLANDER³											
TOTAL	4,573	0	12	43	379	1,283	1,785	856	200	14	1
FIRST CHILD	2,236	0	11	38	267	812	792	258	54	4	0
SECOND	1,640	0	1	5	89	355	733	365	84	7	1
THIRD	495	0	0	0	20	86	190	162	36	1	0
FOURTH	153	0	0	0	3	24	59	49	18	0	0
FIFTH	30	0	0	0	0	3	8	15	4	0	0
SIXTH	12	0	0	0	0	0	3	5	2	2	0
SEVENTH	1	0	0	0	0	1	0	0	0	0	0
EIGHT OR MORE	3	0	0	0	0	0	0	2	1	0	0
NOT STATED	3	0	0	0	0	2	0	0	1	0	0
HISPANIC⁴											
TOTAL	8,690	22	320	633	2,397	2,489	1,761	831	225	11	1
FIRST CHILD	3,398	22	280	479	1,203	782	441	154	33	3	1
SECOND	2,655	0	35	128	817	845	570	197	62	1	0
THIRD	1,610	0	5	24	297	553	424	245	57	5	0
FOURTH	623	0	0	1	53	222	196	113	37	1	0
FIFTH	252	0	0	0	17	63	80	72	19	1	0
SIXTH	83	0	0	0	2	16	36	20	9	0	0
SEVENTH	29	0	0	0	0	3	7	13	6	0	0
EIGHT OR MORE	19	0	0	0	1	0	4	12	2	0	0
NOT STATED	21	0	0	1	7	5	3	5	0	0	0

¹ Based on current live birth plus all previous live births.

² Includes races categorized as 'other'.

³ Race and Hispanic origin are reported separately on the birth certificate. Data for persons of Hispanic origin are included in the data for each race group according to the mother's reported race.

⁴ Includes all births to mothers of Hispanic origin of any race.

TABLE 13. NUMBER AND PERCENT DISTRIBUTION OF BIRTHS BY LIVE BIRTH ORDER, REGION, AND POLITICAL SUBDIVISION, MARYLAND, 2005.

REGION AND POLITICAL SUBDIVISION	LIVE BIRTH ORDER ¹											
	NUMBER OF BIRTHS							PERCENT OF BIRTHS				
	ALL BIRTHS	1st	2nd	3rd	4th	5 or more	Not stated	1st	2nd	3rd	4th	5 or more
MARYLAND	74,880	31,241	24,096	11,792	4,593	3,041	117	41.7	32.2	15.7	6.1	4.1
NORTHWEST AREA	5,748	2,299	1,958	917	354	214	6	40.0	34.1	16.0	6.2	3.7
GARRETT	314	113	113	51	22	15	0	36.0	36.0	16.2	7.0	4.8
ALLEGANY	648	288	210	95	36	19	0	44.4	32.4	14.7	5.6	2.9
WASHINGTON	1,756	684	563	288	132	87	2	39.0	32.1	16.4	7.5	5.0
FREDERICK	3,030	1,214	1,072	483	164	93	4	40.1	35.4	15.9	5.4	3.1
BALTIMORE METRO AREA	33,820	14,304	10,665	5,238	2,049	1,512	52	42.3	31.5	15.5	6.1	4.5
BALTIMORE CITY	9,179	3,817	2,523	1,399	685	724	31	41.6	27.5	15.2	7.5	7.9
BALTIMORE COUNTY	9,712	4,207	3,212	1,450	522	315	6	43.3	33.1	14.9	5.4	3.2
ANNE ARUNDEL	6,751	2,836	2,188	1,101	377	239	10	42.0	32.4	16.3	5.6	3.5
CARROLL	1,926	767	625	357	120	53	4	39.8	32.5	18.5	6.2	2.8
HOWARD	3,314	1,482	1,116	458	178	80	0	44.7	33.7	13.8	5.4	2.4
HARFORD	2,938	1,195	1,001	473	167	101	1	40.7	34.1	16.1	5.7	3.4
NATIONAL CAPITAL AREA	26,052	10,960	8,496	4,095	1,576	881	44	42.1	32.6	15.7	6.0	3.4
MONTGOMERY	13,507	5,732	4,580	2,076	708	385	26	42.4	33.9	15.4	5.2	2.9
PRINCE GEORGE'S	12,545	5,228	3,916	2,019	868	496	18	41.7	31.2	16.1	6.9	4.0
SOUTHERN AREA	4,254	1,645	1,308	751	314	232	4	38.7	30.7	17.7	7.4	5.5
CALVERT	1,001	398	234	213	97	59	0	39.8	23.4	21.3	9.7	5.9
CHARLES	1,864	701	640	303	130	86	4	37.6	34.3	16.3	7.0	4.6
SAINT MARY'S	1,389	546	434	235	87	87	0	39.3	31.2	16.9	6.3	6.3
EASTERN SHORE AREA	5,006	2,033	1,669	791	300	202	11	40.6	33.3	15.8	6.0	4.0
CECIL	1,217	465	415	214	67	47	9	38.2	34.1	17.6	5.5	3.9
KENT	181	75	63	28	10	5	0	41.4	34.8	15.5	5.5	2.8
QUEEN ANNE'S	520	189	189	84	33	25	0	36.3	36.3	16.2	6.3	4.8
CAROLINE	428	177	143	74	26	8	0	41.4	33.4	17.3	6.1	1.9
TALBOT	363	154	130	45	21	11	2	42.4	35.8	12.4	5.8	3.0
DORCHESTER	325	129	112	58	11	15	0	39.7	34.5	17.8	3.4	4.6
WICOMICO	1,212	526	376	174	82	54	0	43.4	31.0	14.4	6.8	4.5
SOMERSET	265	105	82	37	21	20	0	39.6	30.9	14.0	7.9	7.5
WORCESTER	495	213	159	77	29	17	0	43.0	32.1	15.6	5.9	3.4

¹ Based on current live birth plus all previous live births to the mother.

TABLE 14. BIRTHS BY PLURALITY, AGE, RACE AND HISPANIC ORIGIN OF MOTHER, MARYLAND, 2005.

RACE AND AGE OF MOTHER	TOTAL BIRTHS	SINGLE BIRTHS	PLURAL BIRTHS	RATIO OF PLURAL BIRTHS PER 1,000 TOTAL BIRTHS
ALL RACES¹				
.....	74,880	72,020	2,860	38.2
UNDER 15	121	119	2	*
15-17	2,047	2,010	37	18.1
18-19	4,226	4,146	80	18.9
20-24	15,320	14,941	379	24.7
25-29	19,095	18,455	640	33.5
30-34	19,591	18,662	929	47.4
35-39	11,606	11,019	587	50.6
40-44	2,695	2,525	170	63.1
45 & OVER	171	135	36	210.5
NOT STATED	8	8	0	*
WHITE²				
.....	45,347	43,577	1,770	39.0
UNDER 15	37	35	2	*
15-17	844	828	16	19.0
18-19	2,063	2,029	34	16.5
20-24	8,524	8,341	183	21.5
25-29	11,640	11,265	375	32.2
30-34	12,777	12,153	624	48.8
35-39	7,606	7,214	392	51.5
40-44	1,734	1,608	126	72.7
45 & OVER	115	97	18	156.5
NOT STATED	7	7	0	*
WHITE, NON-HISPANIC				
.....	36,903	35,315	1,588	43.0
UNDER 15	16	14	2	*
15-17	535	523	12	22.4
18-19	1,462	1,438	24	16.4
20-24	6,191	6,043	148	23.9
25-29	9,209	8,888	321	34.9
30-34	11,058	10,492	566	51.2
35-39	6,807	6,424	383	56.3
40-44	1,515	1,399	116	76.6
45 & OVER	104	88	16	153.8
NOT STATED	6	6	0	*
BLACK²				
.....	24,425	23,505	920	37.7
UNDER 15	82	82	0	*

See footnotes at end of table.

TABLE 14. BIRTHS BY PLURALITY, AGE, RACE AND HISPANIC ORIGIN OF MOTHER, MARYLAND, 2005. — Continued

RACE AND AGE OF MOTHER	TOTAL BIRTHS	SINGLE BIRTHS	PLURAL BIRTHS	RATIO OF PLURAL BIRTHS PER 1,000 TOTAL BIRTHS
BLACK²				
15-17	1,179	1,158	21	17.8
18-19	2,080	2,038	42	20.2
20-24	6,289	6,095	194	30.8
25-29	6,029	5,802	227	37.7
30-34	4,910	4,674	236	48.1
35-39	3,075	2,919	156	50.7
40-44	742	706	36	48.5
45 & OVER	39	31	8	205.1
NOT STATED	0	0	0	0.0
ASIAN OR PACIFIC ISLANDER²				
.....	4,573	4,427	146	31.9
UNDER 15	0	0	0	0.0
15-17	12	12	0	*
18-19	43	41	2	*
20-24	379	379	0	*
25-29	1,283	1,253	30	23.4
30-34	1,785	1,720	65	36.4
35-39	856	821	35	40.9
40-44	200	194	6	30.0
45 & OVER	14	6	8	571.4
NOT STATED	1	1	0	*
HISPANIC³				
.....	8,690	8,499	191	22.0
UNDER 15	22	22	0	*
15-17	320	316	4	*
18-19	633	623	10	15.8
20-24	2,397	2,360	37	15.4
25-29	2,489	2,435	54	21.7
30-34	1,761	1,699	62	35.2
35-39	831	819	12	14.4
40-44	225	215	10	44.4
45 & OVER	11	9	2	*
NOT STATED	1	1	0	*

¹ Includes races categorized as 'other'.

² Race and Hispanic origin are reported separately on the birth certificate. Data for persons of Hispanic origin are included in the data for each race group according to the mother's reported race.

³ Includes all births to mothers of Hispanic origin of any race.

* Ratios based on <5 events in the numerator are not presented since such ratios based on small numbers are unstable.

TABLE 15. BIRTHS TO UNMARRIED WOMEN BY RACE AND HISPANIC ORIGIN OF MOTHER, REGION, AND POLITICAL SUBDIVISION, MARYLAND, 2005.

REGION AND POLITICAL SUBDIVISION	NUMBER						PERCENT ⁴					
	ALL RACES ¹	WHITE		BLACK ²	ASIAN OR PACIFIC ISLANDER ²	HISPANIC ³	TOTAL ¹	WHITE		BLACK ²	ASIAN OR PACIFIC ISLANDER ²	HISPANIC ³
		TOTAL ²	NON-HISPANIC					TOTAL ²	NON-HISPANIC			
MARYLAND	27,781	12,587	8,253	14,636	351	4,460	37.1	27.8	22.4	59.9	7.7	51.3
NORTHWEST AREA	1,800	1,551	1,378	222	11	178	31.3	30.5	29.2	50.9	5.7	46.7
GARRETT	89	89	89	0	0	0	28.3	28.4	28.6	*	*	*
ALLEGANY	289	278	277	11	0	1	44.6	44.2	44.5	78.6	*	*
WASHINGTON	671	579	556	78	5	25	38.2	36.8	36.5	56.1	17.9	48.1
FREDERICK	751	605	456	133	6	152	24.8	23.5	20.2	47.2	3.7	47.4
BALTIMORE METRO AREA	13,343	5,109	4,200	7,995	141	946	39.5	25.0	22.6	70.1	7.9	49.6
BALTIMORE CITY	6,372	1,009	709	5,300	33	312	69.4	38.9	33.2	83.5	17.2	65.0
BALTIMORE COUNTY	3,306	1,624	1,422	1,603	51	218	34.0	26.5	25.1	55.7	8.0	45.1
ANNE ARUNDEL	1,829	1,179	945	609	25	238	27.1	22.3	19.8	54.7	7.9	44.6
CARROLL	406	375	357	24	4	20	21.1	20.5	20.0	47.1	*	41.7
HOWARD	606	336	207	246	13	129	18.3	15.6	11.0	39.7	2.6	47.3
HARFORD	824	586	560	213	15	29	28.0	24.1	23.9	53.7	16.1	32.2
NATIONAL CAPITAL AREA	9,114	3,764	760	5,110	167	3,075	35.0	29.4	10.8	48.2	7.0	52.0
MONTGOMERY	3,282	2,013	448	1,126	105	1,597	24.3	22.9	7.9	41.8	5.6	49.7
PRINCE GEORGE'S	5,832	1,751	312	3,984	62	1,478	46.5	43.5	22.3	50.3	12.0	54.7
SOUTHERN AREA	1,369	786	747	547	19	47	32.2	25.8	25.7	52.2	16.1	30.1
CALVERT	317	216	213	98	1	5	31.7	26.2	26.7	62.0	*	17.2
CHARLES	624	277	252	324	10	30	33.5	26.1	25.6	45.3	15.9	36.6
SAINT MARY'S	428	293	282	125	8	12	30.8	25.2	25.1	71.4	19.5	26.7
EASTERN SHORE AREA	2,155	1,377	1,168	762	13	214	43.0	34.7	32.0	82.2	14.3	64.3
CECIL	425	374	366	48	2	10	34.9	33.1	32.9	70.6	*	52.6
KENT	88	52	41	36	0	12	48.6	38.2	34.2	83.7	*	70.6
QUEEN ANNE'S	134	101	88	31	2	13	25.8	21.4	19.7	86.1	*	48.1
CAROLINE	205	148	122	52	4	26	47.9	41.6	38.6	83.9	*	65.0
TALBOT	144	93	70	50	1	23	39.7	31.6	26.7	89.3	*	69.7
DORCHESTER	195	83	64	109	3	19	60.0	41.7	37.0	89.3	*	73.1
WICOMICO	602	327	268	274	0	60	49.7	39.3	36.4	78.7	*	61.9
SOMERSET	140	65	47	75	0	18	52.8	39.9	35.1	78.9	*	62.1
WORCESTER	222	134	102	87	1	33	44.8	34.4	29.5	89.7	*	73.3

¹ Includes races categorized as 'other'.

² Race and Hispanic origin are reported separately on the birth certificate. Data for persons of Hispanic origin are included in the data for each race group according to the mother's reported race.

³ Includes all births to mothers of Hispanic origin of any race.

⁴ Percent of total births in the specified group.

* Percentages based on <5 events in the numerator are not presented since such percentages based on small numbers are unstable.

TABLE 16. BIRTHS TO UNMARRIED WOMEN BY AGE, RACE AND HISPANIC ORIGIN OF MOTHER, MARYLAND, 2005.

AGE OF MOTHER	NUMBER						PERCENT ⁴					
	ALL RACES ¹	WHITE		BLACK ²	ASIAN OR PACIFIC ISLANDER ²	HISPANIC ³	TOTAL ¹	WHITE		BLACK ²	ASIAN OR PACIFIC ISLANDER ²	HISPANIC ³
		TOTAL ²	NON-HISPANIC					TOTAL ²	NON-HISPANIC			
ALL AGES	27,781	12,587	8,253	14,636	351	4,460	37.1	27.8	22.4	59.9	7.7	51.3
UNDER 15	121	37	16	82	0	22	100.0	100.0	100.0	100.0	*	100.0
15 - 17	1,953	767	500	1,164	10	278	95.4	90.9	93.5	98.7	83.3	86.9
18 - 19	3,768	1,713	1,211	1,992	29	530	89.2	83.0	82.8	95.8	67.4	83.7
20 - 24	10,192	4,819	3,309	5,208	89	1,551	66.5	56.5	53.4	82.8	23.5	64.7
25 - 29	6,229	2,841	1,713	3,237	101	1,153	32.6	24.4	18.6	53.7	7.9	46.3
30 - 34	3,289	1,451	851	1,743	74	608	16.8	11.4	7.7	35.5	4.1	34.5
35 - 39	1,754	718	474	987	40	254	15.1	9.4	7.0	32.1	4.7	30.6
40 - 44	447	229	168	207	8	63	16.6	13.2	11.1	27.9	4.0	28.0
45 & OVER	24	8	8	16	0	0	14.0	7.0	7.7	41.0	*	*
NOT STATED	4	4	3	0	0	1	*	*	*	*	*	*

¹ Includes races categorized as 'other'.

² Race and Hispanic origin are reported separately on the birth certificate. Data for persons of Hispanic origin are included in the data for each race group according to the mother's reported race.

³ Includes all births to mothers of Hispanic origin of any race.

⁴ Percent of total births in the specified group.

* Percentages based on <5 events in the numerator are not presented since such percentages based on small numbers are unstable.

TABLE 17. BIRTHS TO UNMARRIED WOMEN BY BIRTH ORDER, RACE AND HISPANIC ORIGIN OF MOTHER, MARYLAND, 2005.

BIRTH ORDER ¹	NUMBER						PERCENT ⁵					
	ALL RACES ²	WHITE		BLACK ³	ASIAN OR PACIFIC ISLANDER ³	HISPANIC ⁴	TOTAL ²	WHITE		BLACK ³	ASIAN OR PACIFIC ISLANDER ³	HISPANIC ⁴
		TOTAL ³	NON-HISPANIC					TOTAL ³	NON-HISPANIC			
TOTAL	27,781	12,587	8,253	14,636	351	4,460	37.1	27.8	22.4	59.9	7.7	51.3
FIRST CHILD	13,883	6,614	4,596	6,939	214	2,091	44.4	35.2	29.7	69.6	9.6	61.5
SECOND	7,238	3,232	2,020	3,877	82	1,239	30.0	21.5	16.2	53.5	5.0	46.7
THIRD	3,634	1,610	967	1,957	38	660	30.8	22.1	16.9	49.8	7.7	41.0
FOURTH	1,654	653	390	978	13	270	36.0	25.5	20.0	52.9	8.5	43.3
FIFTH	722	274	159	443	2	117	41.3	29.0	22.8	57.5	*	46.4
SIXTH	321	103	60	217	1	43	46.4	29.0	22.1	67.4	*	51.8
SEVENTH	134	39	20	94	0	19	46.4	27.7	17.5	64.4	*	65.5
EIGHT OR MORE	128	30	20	97	0	10	40.9	18.3	13.8	66.9	*	52.6
NOT STATED	67	32	21	34	1	11	57.3	46.4	43.8	77.3	*	52.4

¹ Based on current live birth plus all previous live births.

² Includes races categorized as 'other'.

³ Race and Hispanic origin are reported separately on the birth certificate. Data for persons of Hispanic origin are included in the data for each race group according to the mother's reported race.

⁴ Includes all births to mothers of Hispanic origin of any race.

⁵ Percent of total births in the specified group.

* Percentages based on <5 events in the numerator are not presented since such percentages based on small numbers are unstable.

TABLE 18. NUMBER OF BIRTHS BY AGE, EDUCATIONAL ATTAINMENT, RACE AND HISPANIC ORIGIN OF MOTHER, MARYLAND, 2005.

RACE AND AGE OF MOTHER	YEARS OF SCHOOL COMPLETED BY MOTHER						
	TOTAL	0-8 YEARS	9-11 YEARS	12 YEARS	13-15 YEARS	16 YEARS OR MORE	NOT STATED
ALL RACES¹							
ALL AGES	74,880	3,465	7,182	20,337	14,522	28,275	1,099
UNDER 15	121	74	43	0	0	0	4
15 - 19	6,273	478	2,542	2,587	547	1	118
15 - 17	2,047	225	1,389	382	7	0	44
18 - 19	4,226	253	1,153	2,205	540	1	74
20 - 24	15,320	962	2,333	6,561	3,690	1,535	239
25 - 29	19,095	911	1,237	5,194	4,324	7,175	254
30 - 34	19,591	659	626	3,358	3,525	11,179	244
35 - 39	11,606	299	340	2,096	1,902	6,800	169
40 & OVER	2,866	82	61	541	534	1,585	63
NOT STATED	8	0	0	0	0	0	8
WHITE²							
ALL AGES	45,347	2,932	3,795	10,912	8,184	18,993	531
UNDER 15	37	25	10	0	0	0	2
15 - 19	2,907	326	1,148	1,130	234	1	68
15 - 17	844	112	545	160	4	0	23
18 - 19	2,063	214	603	970	230	1	45
20 - 24	8,524	857	1,337	3,535	1,882	800	113
25 - 29	11,640	834	725	2,925	2,499	4,531	126
30 - 34	12,777	576	364	1,859	2,120	7,752	106
35 - 39	7,606	245	181	1,148	1,116	4,844	72
40 & OVER	1,849	69	30	315	333	1,065	37
NOT STATED	7	0	0	0	0	0	7
WHITE, NON-HISPANIC							
ALL AGES	36,903	636	2,394	8,463	7,209	18,025	176
UNDER 15	16	9	7	0	0	0	0
15 - 19	1,997	100	785	899	201	0	12
15 - 17	535	45	366	117	4	0	3
18 - 19	1,462	55	419	782	197	0	9
20 - 24	6,191	157	907	2,730	1,635	731	31
25 - 29	9,209	158	400	2,213	2,156	4,253	29
30 - 34	11,058	130	178	1,452	1,897	7,360	41
35 - 39	6,807	63	97	919	1,020	4,669	39
40 & OVER	1,619	19	20	250	300	1,012	18
NOT STATED	6	0	0	0	0	0	6
BLACK²							
ALL AGES	24,425	439	3,201	8,522	5,511	6,268	484
UNDER 15	82	48	32	0	0	0	2
15 - 19	3,259	147	1,354	1,411	298	0	49

See footnotes at end of table.

TABLE 18. NUMBER OF BIRTHS BY AGE, EDUCATIONAL ATTAINMENT, RACE AND HISPANIC ORIGIN OF MOTHER, MARYLAND, 2005. — Continued

RACE AND AGE OF MOTHER	YEARS OF SCHOOL COMPLETED BY MOTHER						
	TOTAL	0-8 YEARS	9-11 YEARS	12 YEARS	13-15 YEARS	16 YEARS OR MORE	NOT STATED
BLACK²							
15 - 17	1,179	111	826	218	3	0	21
18 - 19	2,080	36	528	1,193	295	0	28
20 - 24	6,289	88	951	2,853	1,658	625	114
25 - 29	6,029	53	473	2,007	1,556	1,834	106
30 - 34	4,910	55	227	1,256	1,152	2,110	110
35 - 39	3,075	39	139	805	680	1,328	84
40 & OVER	781	9	25	190	167	371	19
NOT STATED	0	0	0	0	0	0	0
ASIAN OR PACIFIC ISLANDER²							
ALL AGES	4,573	62	131	743	707	2,851	79
UNDER 15	0	0	0	0	0	0	0
15 - 19	55	2	19	23	10	0	1
15 - 17	12	1	9	2	0	0	0
18 - 19	43	1	10	21	10	0	1
20 - 24	379	7	25	123	112	100	12
25 - 29	1,283	16	30	217	233	767	20
30 - 34	1,785	23	33	220	223	1,260	26
35 - 39	856	11	19	127	101	586	12
40 & OVER	214	3	5	33	28	138	7
NOT STATED	1	0	0	0	0	0	1
HISPANIC³							
ALL AGES	8,690	2,306	1,428	2,538	1,034	1,022	362
UNDER 15	22	17	3	0	0	0	2
15 - 19	953	230	382	247	37	1	56
15 - 17	320	69	187	44	0	0	20
18 - 19	633	161	195	203	37	1	36
20 - 24	2,397	702	432	841	267	72	83
25 - 29	2,489	679	327	729	358	298	98
30 - 34	1,761	446	189	420	233	407	66
35 - 39	831	182	85	235	104	189	36
40 & OVER	236	50	10	66	35	55	20
NOT STATED	1	0	0	0	0	0	1

1 Includes races categorized as 'other'.

2 Race and Hispanic origin are reported separately on the birth certificate. Data for persons of Hispanic origin are included in the data for each race group according to the mother's reported race.

3 Includes all births to mothers of Hispanic origin of any race.

TABLE 19A. NUMBER AND PERCENTAGE OF BIRTHS TO WOMEN RECEIVING FIRST TRIMESTER PRENATAL CARE BY RACE AND HISPANIC ORIGIN OF MOTHER, REGION, AND POLITICAL SUBDIVISION, MARYLAND, 2005.

REGION AND POLITICAL SUBDIVISION	NUMBER						PERCENT ⁴					
	ALL RACES ¹	WHITE		BLACK ²	ASIAN OR PACIFIC ISLANDER ²	HISPANIC ³	TOTAL ¹	WHITE		BLACK ²	ASIAN OR PACIFIC ISLANDER ²	HISPANIC ³
		TOTAL ²	NON-HISPANIC					TOTAL ²	NON-HISPANIC			
MARYLAND	59,896	37,772	32,621	17,900	3,800	5,336	81.3	84.3	89.1	75.1	84.4	63.1
NORTHWEST AREA	4,594	4,133	3,951	297	145	190	80.5	81.7	84.2	69.2	76.3	50.3
GARRETT	270	269	267	1	0	2	87.7	87.6	87.5	*	*	*
ALLEGANY	525	513	509	8	4	4	81.1	81.7	81.8	57.1	*	*
WASHINGTON	1,412	1,285	1,255	94	22	32	81.0	82.2	82.8	69.6	78.6	61.5
FREDERICK	2,387	2,066	1,920	194	119	152	79.2	80.7	85.3	69.5	75.3	47.8
BALTIMORE METRO AREA	28,577	18,111	16,829	8,727	1,564	1,342	85.3	89.4	91.2	77.4	88.6	71.0
BALTIMORE CITY	6,825	2,057	1,806	4,585	150	265	75.2	79.8	85.3	73.2	79.4	55.6
BALTIMORE COUNTY	8,182	5,287	4,992	2,299	542	315	85.4	87.5	89.2	81.0	85.5	66.5
ANNE ARUNDEL	6,072	4,832	4,454	919	284	394	90.4	92.0	93.9	83.0	90.4	74.2
CARROLL	1,787	1,711	1,675	41	29	37	93.3	93.8	94.1	80.4	85.3	78.7
HOWARD	3,144	2,069	1,817	567	479	255	95.2	96.2	96.4	91.7	95.2	94.4
HARFORD	2,567	2,155	2,085	316	80	76	87.9	89.2	89.4	79.8	87.9	84.4
NATIONAL CAPITAL AREA	19,061	9,528	6,152	7,419	1,927	3,476	75.4	76.0	88.4	72.9	82.2	60.9
MONTGOMERY	10,492	6,984	5,000	1,857	1,519	2,039	79.2	80.8	89.6	71.4	82.5	65.0
PRINCE GEORGE'S	8,569	2,544	1,152	5,562	408	1,437	71.1	65.4	83.3	73.4	81.3	55.9
SOUTHERN AREA	3,437	2,555	2,445	757	93	121	82.0	84.6	85.0	74.1	80.2	78.1
CALVERT	875	733	712	125	12	25	88.2	89.4	89.6	81.7	85.7	86.2
CHARLES	1,412	838	786	503	50	57	77.6	80.6	81.4	72.5	82.0	70.4
SAINT MARY'S	1,150	984	947	129	31	39	83.2	84.9	84.9	74.1	75.6	86.7
EASTERN SHORE AREA	4,227	3,445	3,244	700	71	207	85.0	87.3	89.6	75.8	78.9	62.5
CECIL	1,059	987	972	58	12	17	88.5	88.9	88.9	86.6	85.7	89.5
KENT	151	118	108	33	0	11	83.4	86.8	90.0	76.7	*	64.7
QUEEN ANNE'S	471	430	412	31	9	18	90.6	90.9	92.4	86.1	90.0	66.7
CAROLINE	340	290	277	46	3	13	80.0	82.2	88.2	74.2	*	33.3
TALBOT	310	255	239	43	10	17	85.6	87.0	91.6	76.8	90.9	51.5
DORCHESTER	266	175	157	87	4	18	81.8	87.9	90.8	71.3	*	69.2
WICOMICO	998	726	661	249	21	66	82.5	87.3	89.8	71.8	72.4	68.0
SOMERSET	221	135	116	79	5	19	83.7	83.3	86.6	83.2	100.0	67.9
WORCESTER	411	329	302	74	7	28	83.5	84.8	87.8	77.1	100.0	62.2

¹ Includes races categorized as 'other'.

² Race and Hispanic origin are reported separately on the birth certificate. Data for persons of Hispanic origin are included in the data for each race group according to the mother's reported race.

³ Includes all births to mothers of Hispanic origin of any race.

⁴ Percentages exclude births for which timing of prenatal care was unknown.

* Percentages based on <5 events in the numerator are not presented since such percentages based on small numbers are unstable.

TABLE 19B. NUMBER AND PERCENTAGE OF BIRTHS TO WOMEN RECEIVING LATE OR NO PRENATAL CARE BY RACE, HISPANIC ORIGIN, REGION, AND POLITICAL SUBDIVISION, MARYLAND, 2005.¹

REGION AND POLITICAL SUBDIVISION	NUMBER						PERCENT ⁵					
	ALL RACES ²	WHITE		BLACK ³	ASIAN OR PACIFIC ISLANDER ³	HISPANIC ⁴	TOTAL ²	WHITE		BLACK ³	ASIAN OR PACIFIC ISLANDER ³	HISPANIC ⁴
		TOTAL ³	NON-HISPANIC					TOTAL ³	NON-HISPANIC			
MARYLAND	3,185	1,484	808	1,516	165	692	4.3	3.3	2.2	6.4	3.7	8.2
NORTHWEST AREA	210	166	129	27	16	38	3.7	3.3	2.7	6.3	8.4	10.1
GARRETT	4	4	4	0	0	0	*	*	*	*	*	*
ALLEGANY	15	13	13	2	0	0	2.3	2.1	2.1	*	*	*
WASHINGTON	73	59	55	8	5	5	4.2	3.8	3.6	5.9	17.9	9.6
FREDERICK	118	90	57	17	11	33	3.9	3.5	2.5	6.1	7.0	10.4
BALTIMORE METRO AREA	1,114	448	318	613	46	134	3.3	2.2	1.7	5.4	2.6	7.1
BALTIMORE CITY	547	133	76	401	9	59	6.0	5.2	3.6	6.4	4.8	12.4
BALTIMORE COUNTY	287	136	108	126	22	28	3.0	2.3	1.9	4.4	3.5	5.9
ANNE ARUNDEL	145	93	59	47	5	35	2.2	1.8	1.2	4.2	1.6	6.6
CARROLL	25	20	18	4	1	3	1.3	1.1	1.0	*	*	*
HOWARD	45	19	12	19	7	7	1.4	0.9	0.6	3.1	1.4	2.6
HARFORD	65	47	45	16	2	2	2.2	1.9	1.9	4.0	*	*
NATIONAL CAPITAL AREA	1,526	656	183	767	92	484	6.0	5.2	2.6	7.5	3.9	8.5
MONTGOMERY	638	352	123	210	70	235	4.8	4.1	2.2	8.1	3.8	7.5
PRINCE GEORGE'S	888	304	60	557	22	249	7.4	7.8	4.3	7.4	4.4	9.7
SOUTHERN AREA	158	101	94	51	5	7	3.8	3.3	3.3	5.0	4.3	4.5
CALVERT	26	22	21	3	1	1	2.6	2.7	2.6	*	*	*
CHARLES	86	44	39	39	3	5	4.7	4.2	4.0	5.6	*	6.2
SAINT MARY'S	46	35	34	9	1	1	3.3	3.0	3.0	5.2	*	*
EASTERN SHORE AREA	177	113	84	58	6	29	3.6	2.9	2.3	6.3	6.7	8.8
CECIL	37	34	33	3	0	1	3.1	3.1	3.0	*	*	*
KENT	4	2	1	2	0	1	*	*	*	*	*	*
QUEEN ANNE'S	8	6	5	2	0	1	1.5	1.3	1.1	*	*	*
CAROLINE	24	15	7	6	3	8	5.6	4.2	2.2	9.7	*	20.5
TALBOT	14	13	7	1	0	6	3.9	4.4	2.7	*	*	18.2
DORCHESTER	15	6	5	9	0	1	4.6	3.0	2.9	7.4	*	*
WICOMICO	49	20	16	26	3	4	4.0	2.4	2.2	7.5	*	*
SOMERSET	11	7	4	4	0	3	4.2	4.3	*	*	*	*
WORCESTER	15	10	6	5	0	4	3.0	2.6	1.7	5.2	*	*

¹ Late care refers to care beginning in the third trimester.

² Includes races categorized as 'other'.

³ Race and Hispanic origin are reported separately on the birth certificate. Data for persons of Hispanic origin are included in the data for each race group according to the mother's reported race.

⁴ Includes all births to mothers of Hispanic origin of any race.

⁵ Percentages exclude births for which timing of prenatal care was unknown.

* Percentages based on <5 events in the numerator are not presented since such percentages based on small numbers are unstable.

TABLE 20. BIRTHS BY BIRTH WEIGHT, RACE AND HISPANIC ORIGIN OF MOTHER, AND TRIMESTER OF ONSET OF PRENATAL CARE, MARYLAND, 2005.

RACE AND TRIMESTER OF FIRST PRENATAL VISIT	BIRTH WEIGHT									
	TOTAL	UNDER 1,000 GRAMS	1,000-1,499 GRAMS	1,500-1,999 GRAMS	2,000-2,499 GRAMS	2,500-2,999 GRAMS	3,000-3,499 GRAMS	3,500-3,999 GRAMS	4,000 GRAMS & OVER	NOT STATED
ALL RACES¹										
ALL BIRTHS	74,880	723	692	1,308	4,146	13,855	28,518	19,607	6,009	22
FIRST TRIMESTER	59,896	554	530	1,020	3,177	10,660	22,627	16,250	5,077	1
SECOND TRIMESTER	10,597	72	93	170	624	2,217	4,251	2,467	703	0
THIRD TRIMESTER	2,326	10	15	47	163	508	938	499	146	0
NO CARE	859	51	30	36	80	220	272	136	33	1
NOT STATED	1,202	36	24	35	102	250	430	255	50	20
WHITE²										
ALL BIRTHS	45,347	265	297	639	2,018	7,201	17,011	13,428	4,470	18
FIRST TRIMESTER	37,772	210	241	519	1,599	5,771	14,029	11,516	3,886	1
SECOND TRIMESTER	5,566	26	35	73	278	1,012	2,219	1,470	453	0
THIRD TRIMESTER	1,176	3	6	16	68	237	488	270	88	0
NO CARE	308	16	6	13	30	75	89	61	18	0
NOT STATED	525	10	9	18	43	106	186	111	25	17
WHITE, NON-HISPANIC										
ALL BIRTHS	36,903	224	242	521	1,637	5,664	13,484	11,230	3,883	18
FIRST TRIMESTER	32,621	184	205	454	1,374	4,862	11,908	10,126	3,507	1
SECOND TRIMESTER	3,175	21	24	43	176	579	1,202	839	291	0
THIRD TRIMESTER	627	1	4	6	38	118	235	166	59	0
NO CARE	181	12	4	8	21	51	42	30	13	0
NOT STATED	299	6	5	10	28	54	97	69	13	17
BLACK²										
ALL BIRTHS	24,425	441	369	583	1,840	5,567	9,293	5,034	1,294	4
FIRST TRIMESTER	17,900	331	264	431	1,337	3,996	6,784	3,773	984	0
SECOND TRIMESTER	4,408	44	58	88	311	1,067	1,748	870	222	0
THIRD TRIMESTER	993	6	9	28	87	234	380	197	52	0
NO CARE	523	35	24	22	49	141	168	68	15	1
NOT STATED	601	25	14	14	56	129	213	126	21	3
ASIAN OR PACIFIC ISLANDER²										
ALL BIRTHS	4,573	15	26	75	256	975	2,014	1,005	207	0
FIRST TRIMESTER	3,800	12	25	62	214	814	1,650	849	174	0
SECOND TRIMESTER	539	2	0	7	30	115	258	103	24	0
THIRD TRIMESTER	140	0	0	2	8	32	63	30	5	0

See footnotes at end of table.

TABLE 20. BIRTHS BY BIRTH WEIGHT, RACE AND HISPANIC ORIGIN OF MOTHER, AND TRIMESTER OF ONSET OF PRENATAL CARE, MARYLAND, 2005. — Continued

RACE AND TRIMESTER OF FIRST PRENATAL VISIT	BIRTH WEIGHT									
	TOTAL	UNDER 1,000 GRAMS	1,000-1,499 GRAMS	1,500-1,999 GRAMS	2,000-2,499 GRAMS	2,500-2,999 GRAMS	3,000-3,499 GRAMS	3,500-3,999 GRAMS	4,000 GRAMS & OVER	NOT STATED
ASIAN OR PACIFIC ISLANDER ²										
NO CARE	25	0	0	1	1	3	13	7	0	0
NOT STATED	69	1	1	3	3	11	30	16	4	0
HISPANIC ³										
ALL BIRTHS	8,690	43	59	126	399	1,600	3,607	2,255	601	0
FIRST TRIMESTER	5,336	28	40	70	236	958	2,181	1,432	391	0
SECOND TRIMESTER	2,433	5	11	31	107	442	1,032	642	163	0
THIRD TRIMESTER	558	2	2	11	31	121	256	105	30	0
NO CARE	134	4	2	5	9	27	49	33	5	0
NOT STATED	229	4	4	9	16	52	89	43	12	0

¹ Includes races categorized as 'other'.

² Race and Hispanic origin are reported separately on the birth certificate. Data for persons of Hispanic origin are included in the data for each race group according to the mother's reported race.

³ Includes all births to mothers of Hispanic origin of any race.

TABLE 21A. NUMBER AND PERCENTAGE OF LOW BIRTH WEIGHT INFANTS BY RACE AND HISPANIC ORIGIN OF MOTHER, REGION, AND POLITICAL SUBDIVISION, MARYLAND, 2005.¹

REGION AND POLITICAL SUBDIVISION	NUMBER						PERCENT ⁵					
	ALL RACES ²	WHITE		BLACK ³	ASIAN OR PACIFIC ISLANDER ³	HISPANIC ⁴	TOTAL ²	WHITE		BLACK ³	ASIAN OR PACIFIC ISLANDER ³	HISPANIC ⁴
		TOTAL ³	NON-HISPANIC					TOTAL ³	NON-HISPANIC			
MARYLAND	6,869	3,219	2,624	3,233	372	627	9.2	7.1	7.1	13.2	8.1	7.2
NORTHWEST AREA	426	365	340	45	14	26	7.4	7.2	7.2	10.3	7.3	6.8
GARRETT	19	19	18	0	0	1	6.1	6.1	5.8	*	*	*
ALLEGANY	75	74	74	1	0	0	11.6	11.8	11.9	*	*	*
WASHINGTON	122	104	100	13	4	4	6.9	6.6	6.6	9.4	*	*
FREDERICK	210	168	148	31	10	21	6.9	6.5	6.5	11.0	6.2	6.5
BALTIMORE METRO AREA	3,288	1,452	1,336	1,673	146	129	9.7	7.1	7.2	14.7	8.2	6.8
BALTIMORE CITY	1,212	199	174	998	15	28	13.2	7.7	8.2	15.7	7.8	5.8
BALTIMORE COUNTY	903	469	444	373	55	28	9.3	7.7	7.8	13.0	8.6	5.8
ANNE ARUNDEL	562	364	325	167	26	44	8.3	6.9	6.8	15.0	8.3	8.2
CARROLL	147	139	137	6	1	2	7.6	7.6	7.7	11.8	*	*
HOWARD	242	125	109	77	39	16	7.3	5.8	5.8	12.4	7.8	5.9
HARFORD	222	156	147	52	10	11	7.6	6.4	6.3	13.1	10.8	12.2
NATIONAL CAPITAL AREA	2,431	945	518	1,269	194	442	9.3	7.4	7.4	12.0	8.1	7.5
MONTGOMERY	1,117	633	404	318	147	236	8.3	7.2	7.2	11.8	7.8	7.3
PRINCE GEORGE'S	1,314	312	114	951	47	206	10.5	7.7	8.2	12.0	9.1	7.6
SOUTHERN AREA	326	196	187	118	10	10	7.7	6.4	6.4	11.3	8.5	6.4
CALVERT	58	47	45	10	1	2	5.8	5.7	5.6	6.3	*	*
CHARLES	177	77	73	89	9	5	9.5	7.3	7.4	12.4	14.3	6.1
SAINT MARY'S	91	72	69	19	0	3	6.6	6.2	6.1	10.9	*	*
EASTERN SHORE AREA	398	261	243	128	8	20	8.0	6.6	6.7	13.8	8.8	6.0
CECIL	72	67	66	5	0	1	5.9	5.9	5.9	7.4	*	*
KENT	19	11	10	7	1	2	10.5	8.1	8.3	16.3	*	*
QUEEN ANNE'S	42	38	34	4	0	4	8.1	8.0	7.6	*	*	*
CAROLINE	31	25	21	6	0	4	7.2	7.0	6.6	9.7	*	*
TALBOT	26	17	17	8	1	1	7.2	5.8	6.5	14.3	*	*
DORCHESTER	39	12	11	26	1	1	12.0	6.0	6.4	21.3	*	*
WICOMICO	114	57	53	52	4	4	9.4	6.8	7.2	14.9	*	*
SOMERSET	22	14	14	8	0	0	8.3	8.6	10.4	8.4	*	*
WORCESTER	33	20	17	12	1	3	6.7	5.1	4.9	12.4	*	*

¹ Weighing 2,499 grams or less.

² Includes races categorized as 'other'.

³ Race and Hispanic origin are reported separately on the birth certificate. Data for persons of Hispanic origin are included in the data for each race group according to the mother's reported race.

⁴ Includes all births to mothers of Hispanic origin of any race.

⁵ Percent of total births in the specified group.

* Percentages based on <5 events in the numerator are not presented since such percentages based on small numbers are unstable.

TABLE 21B. NUMBER AND PERCENTAGE OF VERY LOW BIRTH WEIGHT INFANTS BY RACE AND HISPANIC ORIGIN OF MOTHER, REGION, AND POLITICAL SUBDIVISION, MARYLAND, 2005.¹

REGION AND POLITICAL SUBDIVISION	NUMBER						PERCENT ⁵					
	ALL RACES ²	WHITE		BLACK ³	ASIAN OR PACIFIC ISLANDER ³	HISPANIC ⁴	TOTAL ²	WHITE		BLACK ³	ASIAN OR PACIFIC ISLANDER ³	HISPANIC ⁴
		TOTAL ³	NON-HISPANIC					TOTAL ³	NON-HISPANIC			
MARYLAND	1,415	562	466	810	41	102	1.9	1.2	1.3	3.3	0.9	1.2
NORTHWEST AREA	82	69	65	10	3	4	1.4	1.4	1.4	2.3	*	*
GARRETT	2	2	2	0	0	0	*	*	*	*	*	*
ALLEGANY	15	14	14	1	0	0	2.3	2.2	2.2	*	*	*
WASHINGTON	31	27	26	3	1	1	1.8	1.7	1.7	*	*	*
FREDERICK	34	26	23	6	2	3	1.1	1.0	1.0	2.1	*	*
BALTIMORE METRO AREA	708	268	248	420	20	23	2.1	1.3	1.3	3.7	1.1	1.2
BALTIMORE CITY	282	40	36	239	3	4	3.1	1.5	1.7	3.8	*	*
BALTIMORE COUNTY	190	89	82	97	4	7	2.0	1.5	1.4	3.4	*	1.4
ANNE ARUNDEL	116	69	65	43	4	6	1.7	1.3	1.4	3.9	*	1.1
CARROLL	29	28	28	1	0	0	1.5	1.5	1.6	*	*	*
HOWARD	47	18	14	22	7	4	1.4	0.8	0.7	3.5	1.4	*
HARFORD	44	24	23	18	2	2	1.5	1.0	1.0	4.5	*	*
NATIONAL CAPITAL AREA	502	159	88	324	17	74	1.9	1.2	1.3	3.1	0.7	1.3
MONTGOMERY	199	103	67	82	12	36	1.5	1.2	1.2	3.0	0.6	1.1
PRINCE GEORGE'S	303	56	21	242	5	38	2.4	1.4	1.5	3.1	1.0	1.4
SOUTHERN AREA	56	22	22	33	1	0	1.3	0.7	0.8	3.1	*	*
CALVERT	9	6	6	3	0	0	0.9	0.7	0.8	*	*	*
CHARLES	35	7	7	27	1	0	1.9	0.7	0.7	3.8	*	*
SAINT MARY'S	12	9	9	3	0	0	0.9	0.8	0.8	*	*	*
EASTERN SHORE AREA	67	44	43	23	0	1	1.3	1.1	1.2	2.5	*	*
CECIL	14	13	13	1	0	0	1.2	1.2	1.2	*	*	*
KENT	4	3	3	1	0	0	*	*	*	*	*	*
QUEEN ANNE'S	7	6	6	1	0	0	1.3	1.3	1.3	*	*	*
CAROLINE	5	4	3	1	0	1	1.2	*	*	*	*	*
TALBOT	5	3	3	2	0	0	1.4	*	*	*	*	*
DORCHESTER	3	0	0	3	0	0	*	*	*	*	*	*
WICOMICO	15	7	7	8	0	0	1.2	0.8	0.9	2.3	*	*
SOMERSET	4	3	3	1	0	0	*	*	*	*	*	*
WORCESTER	10	5	5	5	0	0	2.0	1.3	1.4	5.2	*	*

¹ Weighing 1,499 grams or less.

² Includes races categorized as 'other'.

³ Race and Hispanic origin are reported separately on the birth certificate. Data for persons of Hispanic origin are included in the data for each race group according to the mother's reported race.

⁴ Includes all births to mothers of Hispanic origin of any race.

⁵ Percent of total births in the specified group.

* Percentages based on <5 events in the numerator are not presented since such percentages based on small numbers are unstable.

TABLE 22. BIRTHS BY PLURALITY, BIRTH WEIGHT OF INFANT AND RACE AND HISPANIC ORIGIN OF MOTHER, MARYLAND, 2005.

RACE	SINGLE BIRTHS					PLURAL BIRTHS				
	TOTAL SINGLE BIRTHS	BIRTH WEIGHT				TOTAL PLURAL BIRTHS	BIRTH WEIGHT			
		2499 GMS. & UNDER	2500 GMS. & OVER	NOT STATED	PERCENT 2499 GMS. & UNDER		2499 GMS. & UNDER	2500 GMS. & OVER	NOT STATED	PERCENT 2499 GMS. & UNDER
ALL RACES ¹	72,020	5,188	66,816	16	7.2	2,860	1,681	1,173	6	58.8
WHITE ²	43,577	2,240	41,325	12	5.1	1,770	979	785	6	55.3
WHITE, NON-HISPANIC	35,315	1,748	33,555	12	4.9	1,588	876	706	6	55.2
BLACK ²	23,505	2,632	20,869	4	11.2	920	601	319	0	65.3
ASIAN OR PACIFIC ISLANDER ²	4,427	282	4,145	0	6.4	146	90	56	0	61.6
HISPANIC ³	8,499	519	7,980	0	6.1	191	108	83	0	56.5

¹ Includes races categorized as 'other'.

² Race and Hispanic origin are reported separately on the birth certificate. Data for persons of Hispanic origin are included in the data for each race group according to the mother's reported race.

³ Includes all births to mothers of Hispanic origin of any race.

TABLE 23. BIRTHS BY MONTH OF BIRTH, RACE AND HISPANIC ORIGIN OF MOTHER, AND SEX OF INFANT, MARYLAND, 2005.

RACE OF MOTHER AND SEX OF INFANT	ALL MONTHS	MONTH OF BIRTH											
		JAN.	FEB.	MAR.	APR.	MAY	JUN.	JUL.	AUG.	SEP.	OCT.	NOV.	DEC.
ALL RACES¹													
BOTH SEXES	74,880	6,092	5,692	6,299	6,057	6,327	6,424	6,440	6,518	6,477	6,276	6,011	6,267
MALE	38,119	3,059	2,849	3,286	3,082	3,191	3,346	3,238	3,307	3,313	3,236	3,045	3,167
FEMALE	36,761	3,033	2,843	3,013	2,975	3,136	3,078	3,202	3,211	3,164	3,040	2,966	3,100
WHITE²													
BOTH SEXES	45,347	3,542	3,485	3,861	3,733	3,864	4,046	3,875	3,955	3,962	3,817	3,552	3,655
MALE	23,050	1,765	1,717	2,005	1,882	1,950	2,093	1,953	2,002	2,040	1,948	1,814	1,881
FEMALE	22,297	1,777	1,768	1,856	1,851	1,914	1,953	1,922	1,953	1,922	1,869	1,738	1,774
WHITE, NON-HISPANIC													
BOTH SEXES	36,903	2,893	2,883	3,182	3,107	3,192	3,261	3,125	3,211	3,203	3,105	2,818	2,923
MALE	18,817	1,468	1,426	1,653	1,572	1,605	1,685	1,551	1,656	1,643	1,595	1,454	1,509
FEMALE	18,086	1,425	1,457	1,529	1,535	1,587	1,576	1,574	1,555	1,560	1,510	1,364	1,414
BLACK²													
BOTH SEXES	24,425	2,150	1,814	2,013	1,873	2,026	1,961	2,149	2,126	2,081	2,031	2,016	2,185
MALE	12,399	1,099	938	1,055	975	1,003	1,036	1,064	1,070	1,048	1,045	1,010	1,056
FEMALE	12,026	1,051	876	958	898	1,023	925	1,085	1,056	1,033	986	1,006	1,129
ASIAN OR PACIFIC ISLANDER²													
BOTH SEXES	4,573	374	360	387	388	384	360	362	408	389	385	378	398
MALE	2,399	185	176	202	201	206	188	193	218	203	219	193	215
FEMALE	2,174	189	184	185	187	178	172	169	190	186	166	185	183
HISPANIC³													
BOTH SEXES	8,690	668	618	698	648	687	799	769	770	780	735	760	758
MALE	4,353	305	298	365	321	353	414	412	355	409	366	371	384
FEMALE	4,337	363	320	333	327	334	385	357	415	371	369	389	374

¹ Includes races categorized as 'other'.

² Race and Hispanic origin are reported separately on the birth certificate. Data for persons of Hispanic origin are included in the data for each race group according to the mother's reported race.

³ Includes all births to mothers of Hispanic origin of any race.

**TABLE 24. BIRTHS BY PLURALITY, RACE AND HISPANIC ORIGIN OF MOTHER,
AND LENGTH OF GESTATION, MARYLAND, 2005.¹**

RACE AND LENGTH OF GESTATION	TOTAL BIRTHS	SINGLE BIRTHS	PLURAL BIRTHS	RATIO OF PLURAL BIRTHS PER 1,000 TOTAL BIRTHS
ALL RACES²				
ALL BIRTHS	74,880	72,020	2,860	38.2
UNDER 20	52	32	20	384.6
20 - 27	642	516	126	196.3
28 - 31	886	632	254	286.7
32 - 35	3,617	2,737	880	243.3
36	3,227	2,736	491	152.2
37 - 39	42,601	41,543	1,058	24.8
40	17,904	17,882	22	1.2
41	5,455	5,453	2	*
42 OR MORE	351	350	1	*
NOT STATED	145	139	6	41.4
WHITE³				
ALL BIRTHS	45,347	43,577	1,770	39.0
UNDER 20	15	11	4	*
20 - 27	247	185	62	251.0
28 - 31	383	233	150	391.6
32 - 35	1,994	1,437	557	279.3
36	1,845	1,544	301	163.1
37 - 39	25,883	25,201	682	26.3
40	11,124	11,114	10	0.9
41	3,569	3,569	0	*
42 OR MORE	200	200	0	*
NOT STATED	87	83	4	*
WHITE, NON-HISPANIC				
ALL BIRTHS	36,903	35,315	1,588	43.0
UNDER 20	12	10	2	*
20 - 27	208	150	58	278.8
28 - 31	318	182	136	427.7
32 - 35	1,639	1,145	494	301.4
36	1,498	1,230	268	178.9
37 - 39	21,095	20,477	618	29.3
40	8,980	8,972	8	0.9
41	2,925	2,925	0	*
42 OR MORE	153	153	0	*
NOT STATED	75	71	4	*
BLACK³				
ALL BIRTHS	24,425	23,505	920	37.7
UNDER 20	32	19	13	406.2

See footnotes at end of table.

TABLE 24. BIRTHS BY PLURALITY, RACE AND HISPANIC ORIGIN OF MOTHER, AND LENGTH OF GESTATION, MARYLAND, 2005.¹ — Continued

RACE AND LENGTH OF GESTATION	TOTAL BIRTHS	SINGLE BIRTHS	PLURAL BIRTHS	RATIO OF PLURAL BIRTHS PER 1,000 TOTAL BIRTHS
BLACK³				
20 - 27	380	316	64	168.4
28 - 31	467	374	93	199.1
32 - 35	1,433	1,151	282	196.8
36	1,167	1,017	150	128.5
37 - 39	13,523	13,222	301	22.3
40	5,638	5,626	12	2.1
41	1,601	1,599	2	*
42 OR MORE	133	132	1	*
NOT STATED	51	49	2	*
ASIAN OR PACIFIC ISLANDER³				
ALL BIRTHS	4,573	4,427	146	31.9
UNDER 20	4	1	3	*
20 - 27	13	13	0	*
28 - 31	30	21	9	300.0
32 - 35	166	131	35	210.8
36	190	156	34	178.9
37 - 39	2,900	2,835	65	22.4
40	990	990	0	*
41	260	260	0	*
42 OR MORE	14	14	0	*
NOT STATED	6	6	0	*
HISPANIC⁴				
ALL BIRTHS	8,690	8,499	191	22.0
UNDER 20	3	1	2	*
20 - 27	40	36	4	*
28 - 31	73	54	19	260.3
32 - 35	368	305	63	171.2
36	360	327	33	91.7
37 - 39	4,930	4,862	68	13.8
40	2,196	2,194	2	*
41	660	660	0	*
42 OR MORE	48	48	0	*
NOT STATED	12	12	0	*

¹ Gestation is a clinical estimate in weeks.

² Includes races categorized as 'other'.

³ Race and Hispanic origin are reported separately on the birth certificate. Data for persons of Hispanic origin are included in the data for each race group according to the mother's reported race.

⁴ Includes all births to mothers of Hispanic origin of any race.

* Ratios based on <5 events in the numerator are not presented since such ratios based on small numbers are unstable.

TABLE 25. NUMBER AND PERCENTAGE OF BIRTHS DELIVERED BY CESAREAN SECTION BY RACE AND HISPANIC ORIGIN OF MOTHER, REGION AND POLITICAL SUBDIVISION, MARYLAND, 2005.

REGION AND POLITICAL SUBDIVISION	ALL RACES ¹		WHITE ²		WHITE, NON-HISPANIC		BLACK ²		HISPANIC ³	
	NUMBER	PERCENT OF TOTAL DELIVERIES	NUMBER	PERCENT OF TOTAL DELIVERIES	NUMBER	PERCENT OF TOTAL DELIVERIES	NUMBER	PERCENT OF TOTAL DELIVERIES	NUMBER	PERCENT OF TOTAL DELIVERIES
MARYLAND	23,666	31.6	13,798	30.4	11,612	31.5	8,288	33.9	2,275	26.2
NORTHWEST AREA	1,738	30.2	1,531	30.1	1,427	30.2	142	32.6	108	28.3
GARRETT	90	28.7	90	28.8	90	28.9	0	*	0	*
ALLEGANY	225	34.7	220	35.0	219	35.2	3	*	1	*
WASHINGTON	494	28.1	439	27.9	421	27.6	42	30.2	19	36.5
FREDERICK	929	30.7	782	30.4	697	30.8	97	34.4	88	27.4
BALTIMORE METRO AREA	10,536	31.2	6,411	31.4	5,925	31.9	3,535	31.0	519	27.2
BALTIMORE CITY	2,641	28.8	743	28.6	628	29.4	1,824	28.7	123	25.6
BALTIMORE COUNTY	3,119	32.1	1,907	31.1	1,794	31.6	1,003	34.8	122	25.3
ANNE ARUNDEL	2,315	34.3	1,810	34.3	1,641	34.4	387	34.7	180	33.7
CARROLL	666	34.6	632	34.5	618	34.6	18	35.3	15	31.2
HOWARD	966	29.1	628	29.1	577	30.5	204	32.9	52	19.0
HARFORD	829	28.2	691	28.4	667	28.4	99	24.9	27	30.0
NATIONAL CAPITAL AREA	8,588	33.0	3,809	29.7	2,325	33.0	3,928	37.0	1,533	25.9
MONTGOMERY	4,416	32.7	2,719	31.0	1,880	33.3	1,024	38.1	859	26.7
PRINCE GEORGE'S	4,172	33.3	1,090	27.1	445	31.9	2,904	36.7	674	25.0
SOUTHERN AREA	1,325	31.1	884	29.0	851	29.3	394	37.6	34	21.8
CALVERT	321	32.1	246	29.9	242	30.3	69	43.7	4	*
CHARLES	596	32.0	304	28.7	287	29.1	266	37.2	17	20.7
SAINT MARY'S	408	29.4	334	28.7	322	28.7	59	33.7	13	28.9
EASTERN SHORE AREA	1,479	29.5	1,163	29.3	1,084	29.7	289	31.2	81	24.3
CECIL	322	26.5	300	26.6	294	26.4	15	22.1	6	31.6
KENT	53	29.3	38	27.9	36	30.0	14	32.6	2	*
QUEEN ANNE'S	177	34.0	157	33.2	145	32.5	17	47.2	12	44.4
CAROLINE	88	20.6	75	21.1	69	21.8	13	21.0	6	15.0
TALBOT	80	22.0	67	22.8	60	22.9	10	17.9	8	24.2
DORCHESTER	75	23.1	46	23.1	44	25.4	29	23.8	2	*
WICOMICO	428	35.3	286	34.3	263	35.7	135	38.8	24	24.7
SOMERSET	89	33.6	56	34.4	50	37.3	29	30.5	6	20.7
WORCESTER	167	33.7	138	35.4	123	35.5	27	27.8	15	33.3

¹ Includes races categorized as 'other'.

² Race and Hispanic origin are reported separately on the birth certificate. Data for persons of Hispanic origin are included in the data for each race group according to the mother's reported race.

³ Includes all births to mothers of Hispanic origin of any race.

* Percentages based on <5 events in the numerator are not presented since such percentages based on small numbers are unstable.

**TABLE 26. BIRTHS BY MATERNAL AGE, RACE AND HISPANIC ORIGIN, METHOD OF DELIVERY
AND PERCENTAGE OF INFANTS DELIVERED BY CESAREAN SECTION, MARYLAND, 2005.**

RACE, HISPANIC ORIGIN AND METHOD OF DELIVERY	TOTAL	MATERNAL AGE							
		UNDER 15 YEARS	15-19 YEARS	20-24 YEARS	25-29 YEARS	30-34 YEARS	35-39 YEARS	40 YEARS AND OVER	NOT STATED
		NUMBER OF BIRTHS							
ALL RACES*									
VAGINAL.....	51,211	96	4,910	11,361	13,656	12,788	6,921	1,471	8
CESAREAN SECTION.....	23,666	25	1,363	3,959	5,438	6,802	4,684	1,395	0
WHITE**									
VAGINAL.....	31,548	29	2,331	6,490	8,505	8,486	4,696	1,004	7
CESAREAN SECTION.....	13,798	8	576	2,034	3,135	4,291	2,909	845	0
WHITE, NON-HISPANIC									
VAGINAL.....	25,290	12	1,568	4,642	6,667	7,323	4,189	883	6
CESAREAN SECTION.....	11,612	4	429	1,549	2,542	3,735	2,617	736	0
BLACK**									
VAGINAL.....	16,135	66	2,486	4,476	4,117	2,985	1,651	354	0
CESAREAN SECTION.....	8,288	16	773	1,813	1,911	1,924	1,424	427	0
ASIAN OR PACIFIC ISLANDER**									
VAGINAL.....	3,137	0	50	302	916	1,235	527	106	1
CESAREAN SECTION.....	1,436	0	5	77	367	550	329	108	0
HISPANIC***									
VAGINAL.....	6,415	18	793	1,892	1,879	1,189	520	123	1
CESAREAN SECTION.....	2,275	4	160	505	610	572	311	113	0
		PERCENTAGE OF BIRTHS BY CESAREAN SECTION							
ALL RACES*.....	31.6	20.7	21.7	25.8	28.5	34.7	40.4	48.7	****
WHITE**.....	30.4	21.6	19.8	23.9	26.9	33.6	38.3	45.7	****
WHITE, NON-HISPANIC.....	31.5	****	21.5	25.0	27.6	33.8	38.5	45.5	****
BLACK**.....	33.9	19.5	23.7	28.8	31.7	39.2	46.3	54.7	****
ASIAN OR PACIFIC ISLANDER**.....	31.4	****	9.1	20.3	28.6	30.8	38.4	50.5	****
HISPANIC***.....	26.2	****	16.8	21.1	24.5	32.5	37.4	47.9	****

*Includes races categorized as 'other'.

**Race and Hispanic origin are reported separately on the birth certificate. Data for persons of Hispanic origin are included in the data for each race group according to the mother's reported race.

***Includes all births to mothers of Hispanic origin of any race..

****Percentages based on fewer than five events in the numerator are not presented since such percentages are likely to be unstable.

TABLE 27. BIRTHS OCCURRING IN MARYLAND BY RACE AND HISPANIC ORIGIN OF MOTHER, REGION, AND POLITICAL SUBDIVISION OF OCCURRENCE, MARYLAND, 2005.¹

REGION AND POLITICAL SUBDIVISION	ALL RACES ²	WHITE		BLACK ³	AMERICAN INDIAN ³	ASIAN OR PACIFIC ISLANDER ³	HISPANIC ⁴
		TOTAL ³	WHITE, NON-HISPANIC				
MARYLAND	71,302	44,380	36,783	21,986	155	4,503	7,827
NORTHWEST AREA	5,400	4,913	4,600	327	11	135	320
GARRETT	235	233	232	2	0	0	1
ALLEGANY	942	922	914	14	1	5	8
WASHINGTON	1,863	1,705	1,661	112	3	31	46
FREDERICK	2,360	2,053	1,793	199	7	99	265
BALTIMORE METRO AREA	35,120	21,542	19,744	11,599	80	1,778	1,859
BALTIMORE CITY	14,358	5,734	4,946	7,819	31	727	815
BALTIMORE COUNTY	9,445	6,868	6,600	2,102	28	417	288
ANNE ARUNDEL	5,350	4,313	3,891	842	6	169	426
CARROLL	1,292	1,225	1,195	39	6	20	33
HOWARD	3,260	2,238	1,991	597	6	403	251
HARFORD	1,415	1,164	1,121	200	3	42	46
NATIONAL CAPITAL AREA	23,867	12,594	7,552	8,669	45	2,423	5,189
MONTGOMERY	18,234	10,547	6,624	5,304	27	2,245	4,044
PRINCE GEORGE'S	5,633	2,047	928	3,365	18	178	1,145
SOUTHERN AREA	2,855	2,249	2,124	514	14	75	133
CALVERT	960	808	785	136	4	12	26
CHARLES	840	597	535	218	4	19	65
SAINT MARY'S	1,055	844	804	160	6	44	42
EASTERN SHORE AREA	4,060	3,082	2,763	877	5	92	326
CECIL	629	556	540	48	0	22	19
KENT	275	231	195	40	0	4	37
QUEEN ANNE'S	0	0	0	0	0	0	0
CAROLINE	1	0	0	0	0	1	0
TALBOT	1,010	744	652	244	1	21	92
DORCHESTER	2	2	1	0	0	0	1
WICOMICO	2,141	1,548	1,374	544	4	44	177
SOMERSET	1	0	0	1	0	0	0
WORCESTER	1	1	1	0	0	0	0

¹ Resident and non-resident births occurring within Maryland by place of birth.

² Includes races categorized as 'other'.

³ Race and Hispanic origin are reported separately on the birth certificate. Data for persons of Hispanic origin are included in the data for each race group according to the mother's reported race.

⁴ Includes all births to mothers of Hispanic origin of any race.

TABLE 28. BIRTHS TO RESIDENTS OF MARYLAND BY PLACE OF OCCURRENCE, REGION AND POLITICAL SUBDIVISION OF RESIDENCY, MARYLAND, 2005.

REGION AND POLITICAL SUBDIVISION	AREA OF OCCURRENCE OF BIRTH						
	ALL BIRTHS	STATE OF MARYLAND				DISTRICT OF COLUMBIA	OTHER STATES
		STATE TOTAL	MARYLAND CO. SAME AS RESIDENCE	MARYLAND CO. OTHER THAN RESIDENCE	BALTIMORE CITY		
MARYLAND	74,880	67,767	37,165	16,398	14,204	5,501	1,612
NORTHWEST AREA	5,748	5,478	4,102	1,263	113	35	235
GARRETT	314	265	173	91	1	0	49
ALLEGANY	648	622	595	17	10	0	26
WASHINGTON	1,756	1,668	1,382	232	54	6	82
FREDERICK	3,030	2,923	1,952	923	48	29	78
BALTIMORE METRO AREA	33,820	33,566	13,458	6,433	13,675	109	145
BALTIMORE CITY	9,179	9,145	0	1,776	7,369	11	23
BALTIMORE COUNTY	9,712	9,661	5,352	524	3,785	9	42
ANNE ARUNDEL	6,751	6,665	3,886	1,234	1,545	54	32
CARROLL	1,926	1,908	979	718	211	1	17
HOWARD	3,314	3,267	2,089	649	529	33	14
HARFORD	2,938	2,920	1,152	1,532	236	1	17
NATIONAL CAPITAL AREA	26,052	20,193	15,196	4,781	216	5,190	669
MONTGOMERY	13,507	11,219	10,917	244	58	2,012	276
PRINCE GEORGE'S	12,545	8,974	4,279	4,537	158	3,178	393
SOUTHERN AREA	4,254	3,994	2,225	1,680	89	165	95
CALVERT	1,001	975	669	286	20	16	10
CHARLES	1,864	1,638	622	979	37	146	80
ST MARY'S	1,389	1,381	934	415	32	3	5
EASTERN SHORE AREA	5,006	4,536	2,184	2,241	111	2	468
CECIL	1,217	816	562	229	25	0	401
KENT	181	176	143	21	12	0	5
QUEEN ANNE'S	520	509	0	487	22	0	11
CAROLINE	428	409	1	393	15	0	19
TALBOT	363	362	306	45	11	0	1
DORCHESTER	325	320	1	305	14	0	5
WICOMICO	1,212	1,196	1,170	19	7	2	14
SOMERSET	265	264	1	263	0	0	1
WORCESTER	495	484	0	479	5	0	11

***FETAL AND
INFANT
MORTALITY***

**TABLE 29. INFANT DEATHS AND INFANT MORTALITY RATES BY RACE,
MARYLAND, SELECTED YEARS, 1940-2005.**

YEAR	NUMBER OF INFANT DEATHS			INFANT MORTALITY RATES*		
	TOTAL	WHITE	BLACK	TOTAL	WHITE	BLACK
1940.....	1,593	1,062	-	49.2	41.7	-
1950.....	1,476	965	-	26.4	22.1	-
1960.....	2,122	1,341	-	27.4	22.3	-
1970.....	1,322	841	473	19.1	16.0	30.4
1980.....	844	462	375	14.1	11.4	21.6
1990.....	771	337	424	9.6	6.4	17.2
1996.....	602	256	330	8.4	5.9	14.5
1997.....	606	225	362	8.6	5.3	16.1
1998.....	618	235	367	8.6	5.5	15.4
1999.....	596	223	349	8.3	5.1	14.7
2000.....	550	215	320	7.4	4.7	13.0
2001.....	587	244	325	8.0	5.5	13.6
2002.....	556	238	302	7.6	5.4	12.7
2003.....	610	236	356	8.1	5.4	14.7
2004.....	632	248	362	8.5	5.6	14.9
2005.....	545	215	309	7.3	4.7	12.7

*Per 1,000 live births. Since 1989, infant deaths based on race of decedent; live births based on race of mother.

**TABLE 30. NEONATAL DEATHS AND NEONATAL MORTALITY RATES
BY RACE, MARYLAND, SELECTED YEARS, 1940-2005.**

YEAR	NUMBER OF NEONATAL DEATHS			NEONATAL MORTALITY RATES*		
	TOTAL	WHITE	BLACK	TOTAL	WHITE	BLACK
1940.....	935	654	-	28.9	25.7	-
1950.....	1,048	726	-	18.7	16.7	-
1960.....	1,561	1,043	-	20.1	17.4	-
1970.....	972	638	331	14.0	12.1	21.3
1980.....	612	333	274	10.2	8.2	15.8
1990.....	508	215	290	6.3	4.1	11.8
1996.....	414	159	243	5.8	3.6	10.7
1997.....	436	154	264	6.2	3.6	11.7
1998.....	452	174	265	6.3	4.1	11.1
1999.....	417	150	249	5.8	3.4	10.5
2000.....	407	158	240	5.5	3.5	9.8
2001.....	434	187	233	5.9	4.2	9.7
2002.....	399	174	213	5.5	3.9	8.9
2003.....	435	164	256	5.8	3.7	10.6
2004.....	452	174	262	6.1	3.9	10.8
2005.....	394	150	228	5.3	3.3	9.3

*Per 1,000 live births. Since 1989, infant deaths based on race of decedent; live births based on race of mother.

TABLE 31. POSTNEONATAL DEATHS AND POSTNEONATAL MORALITY RATES BY RACE, MARYLAND, SELECTED YEARS, 1940-2005.

YEAR	POSTNEONATAL DEATHS			POSTNEONATAL MORALITY RATES*		
	TOTAL	WHITE	BLACK	TOTAL	WHITE	BLACK
1940.....	658	408	-	20.3	16.0	-
1950.....	428	239	-	7.7	5.4	-
1960.....	561	298	-	7.2	5.0	-
1970.....	350	203	142	5.0	3.9	9.1
1980.....	232	129	101	3.9	3.2	5.8
1990.....	263	122	134	3.3	2.3	5.4
1996.....	188	97	87	2.6	2.2	3.8
1997.....	170	71	98	2.4	1.7	4.4
1998.....	166	61	102	2.3	1.4	4.3
1999.....	179	73	100	2.5	1.7	4.2
2000.....	143	57	80	1.9	1.3	3.3
2001.....	153	57	92	2.1	1.3	3.8
2002.....	157	64	89	2.1	1.5	3.7
2003.....	175	72	100	2.3	1.6	4.1
2004.....	180	74	100	2.4	1.7	4.1
2005.....	151	65	81	2.0	1.4	3.3

*Per 1,000 live births. Since 1989, infant deaths based on race of decedent; live births based on race of mother.

TABLE 32. FETAL DEATHS AND FETAL DEATH RATES BY RACE, MARYLAND, SELECTED YEARS, 1940-2005.

YEAR	FETAL DEATHS				FETAL DEATH RATES*		
	TOTAL	WHITE	BLACK	NOT STATED	TOTAL	WHITE	BLACK
1940.....	1,352	860	-	0	40.1	32.7	-
1950.....	1,102	728	-	0	19.3	16.4	-
1960.....	1,224	811	-	0	15.2	13.3	-
1970.....	931	628	-	0	13.2	11.8	-
1980.....	494	274	-	0	8.2	6.7	-
1990.....	566	263	-	31	7.0	5.0	-
1996.....	562	261	288	0	7.8	5.9	12.5
1997.....	651	314	298	0	9.2	7.4	13.1
1998.....	679	293	359	0	9.4	6.8	14.9
1999.....	682	281	382	0	9.4	6.4	15.8
2000.....	658	289	337	0	8.8	6.3	13.5
2001.....	654	300	337	0	8.9	6.8	13.9
2002.....	659	280	358	0	8.9	6.3	14.8
2003.....	637	268	344	0	8.4	6.1	14.0
2004.....	595	244	328	0	7.9	5.4	13.3
2005.....	632	238	335	0	8.4	5.2	13.5

*Fetal death rates are per 1,000 total deliveries (live births plus fetal deaths).

Note: Prior to 1999, fetal deaths excluded out-of-state occurrences.

TABLE 33. INFANT DEATHS AND INFANT MORTALITY RATES BY RACE, HISPANIC ORIGIN, REGION AND POLITICAL SUBDIVISION, MARYLAND, 2005.

REGION AND POLITICAL SUBDIVISION	NUMBER OF INFANT DEATHS				INFANT MORTALITY RATES***			
	ALL RACES	WHITE*	BLACK*	HISPANIC**	ALL RACES	WHITE*	BLACK*	HISPANIC**
MARYLAND.....	545	215	309	40	7.3	4.7	12.7	4.6
NORTHWEST AREA.....	33	27	6	1	5.7	5.3	13.8	****
GARRETT.....	1	1	0	0	****	****	****	****
ALLEGANY.....	4	4	0	0	****	****	****	****
WASHINGTON.....	8	6	2	0	4.6	3.8	****	****
FREDERICK.....	20	16	4	1	6.6	6.2	****	****
BALTIMORE METRO AREA.....	265	99	156	11	7.8	4.8	13.7	5.8
BALTIMORE CITY.....	104	12	91	1	11.3	4.6	14.3	****
BALTIMORE COUNTY.....	86	42	40	5	8.9	6.9	13.9	10.4
ANNE ARUNDEL.....	37	25	9	3	5.5	4.7	8.1	****
CARROLL.....	6	6	0	1	3.1	3.3	****	****
HOWARD.....	21	9	10	1	6.3	4.2	16.1	****
HARFORD.....	11	5	6	0	3.7	2.1	15.1	****
NATIONAL CAPITAL AREA.....	190	58	122	27	7.3	4.5	11.5	4.6
MONTGOMERY.....	82	32	40	12	6.1	3.6	14.9	3.7
PRINCE GEORGE'S.....	108	26	82	15	8.6	6.5	10.4	5.6
SOUTHERN AREA.....	33	19	13	1	7.8	6.2	12.4	****
CALVERT.....	7	5	2	0	7.0	6.1	****	****
CHARLES.....	17	7	9	1	9.1	6.6	12.6	****
SAINT MARY'S.....	9	7	2	0	6.5	6.0	****	****
EASTERN SHORE AREA.....	24	12	12	0	4.8	3.0	12.9	****
CECIL.....	3	2	1	0	****	****	****	****
KENT.....	2	1	1	0	****	****	****	****
QUEEN ANNE'S.....	5	3	2	0	9.6	****	****	****
CAROLINE.....	2	1	1	0	****	****	****	****
TALBOT.....	0	0	0	0	****	****	****	****
DORCHESTER.....	1	0	1	0	****	****	****	****
WICOMICO.....	7	3	4	0	5.8	****	****	****
SOMERSET.....	0	0	0	0	****	****	****	****
WORCESTER.....	4	2	2	0	****	****	****	****

*Race and Hispanic origin are reported separately on the death certificate. Data for persons of Hispanic origin are included in the data for each race group according to the reported race of the decedent.

**Includes all deaths to persons of Hispanic origin of any race.

***Infant mortality rates are per 1,000 live births by race of mother.

****Rates based on fewer than five events in the numerator are not presented since such rates are likely to be unstable.

TABLE 34. NEONATAL DEATHS, NEONATAL MORTALITY RATES, POSTNEONATAL DEATHS, AND POSTNEONATAL MORTALITY RATES BY RACE, REGION AND POLITICAL SUBDIVISION, MARYLAND, 2005.

REGION AND POLITICAL SUBDIVISION	NUMBER OF NEONATAL DEATHS				NEONATAL MORTALITY RATES***				NUMBER OF POSTNEONATAL DEATHS				POSTNEONATAL MORTALITY RATES***			
	ALL RACES	WHITE*	BLACK*	HISPANIC**	ALL RACES	WHITE*	BLACK*	HISPANIC**	ALL RACES	WHITE*	BLACK*	HISPANIC**	ALL RACES	WHITE*	BLACK*	HISPANIC**
MARYLAND.....	394	150	228	23	5.3	3.3	9.3	2.6	151	65	81	17	2.0	1.4	3.3	2.0
NORTHWEST AREA.....	23	18	5	1	4.0	3.5	11.5	****	10	9	1	0	1.7	1.8	****	****
GARRETT.....	1	1	0	0	****	****	****	****	0	0	0	0	****	****	****	****
ALLEGANY.....	3	3	0	0	****	****	****	****	1	1	0	0	****	****	****	****
WASHINGTON.....	5	3	2	0	2.8	****	****	****	3	3	0	0	****	****	****	****
FREDERICK.....	14	11	3	1	4.6	4.3	****	****	6	5	1	0	2.0	1.9	****	****
BALTIMORE METRO AREA.....	191	71	113	5	5.6	3.5	9.9	2.6	74	28	43	6	2.2	1.4	3.8	3.1
BALTIMORE CITY.....	75	9	65	0	8.2	3.5	10.2	****	29	3	26	1	3.2	****	4.1	****
BALTIMORE COUNTY.....	61	29	29	1	6.3	4.7	10.1	****	25	13	11	4	2.6	2.1	3.8	****
ANNE ARUNDEL.....	27	20	5	3	4.0	3.8	4.5	****	10	5	4	0	1.5	0.9	****	****
CARROLL.....	2	2	0	0	****	****	****	****	4	4	0	1	****	****	****	****
HOWARD.....	17	8	8	1	5.1	3.7	12.9	****	4	1	2	0	****	****	****	****
HARFORD.....	9	3	6	0	3.1	****	15.1	****	2	2	0	0	****	****	****	****
NATIONAL CAPITAL AREA.....	136	39	89	16	5.2	3.0	8.4	2.7	54	19	33	11	2.1	1.5	3.1	1.9
MONTGOMERY.....	63	24	31	8	4.7	2.7	11.5	2.5	19	8	9	4	1.4	0.9	3.3	****
PRINCE GEORGE'S.....	73	15	58	8	5.8	3.7	7.3	3.0	35	11	24	7	2.8	2.7	3.0	2.6
SOUTHERN AREA.....	24	12	11	1	5.6	3.9	10.5	****	9	7	2	0	2.1	2.3	****	****
CALVERT.....	5	3	2	0	5.0	****	****	****	2	2	0	0	****	****	****	****
CHARLES.....	13	5	7	1	7.0	4.7	9.8	****	4	2	2	0	****	****	****	****
SAINT MARY'S.....	6	4	2	0	4.3	****	****	****	3	3	0	0	****	****	****	****
EASTERN SHORE AREA.....	20	10	10	0	4.0	2.5	10.8	****	4	2	2	0	****	****	****	****
CECIL.....	3	2	1	0	****	****	****	****	0	0	0	0	****	****	****	****
KENT.....	2	1	1	0	****	****	****	****	0	0	0	0	****	****	****	****
QUEEN ANNE'S.....	3	2	1	0	****	****	****	****	2	1	1	0	****	****	****	****
CAROLINE.....	2	1	1	0	****	****	****	****	0	0	0	0	****	****	****	****
TALBOT.....	0	0	0	0	****	****	****	****	0	0	0	0	****	****	****	****
DORCHESTER.....	1	0	1	0	****	****	****	****	0	0	0	0	****	****	****	****
WICOMICO.....	5	2	3	0	4.1	****	****	****	2	1	1	0	****	****	****	****
SOMERSET.....	0	0	0	0	****	****	****	****	0	0	0	0	****	****	****	****
WORCESTER.....	4	2	2	0	****	****	****	****	0	0	0	0	****	****	****	****

*Race and Hispanic origin are reported separately on the death certificate. Data for persons of Hispanic origin are included in the data for each race group according to the reported race of the decedent.

**Includes all deaths to persons of Hispanic origin of any race.

***Rates are per 1,000 live births by race of mother.

****Rates based on fewer than five events in the numerator are not presented since such rates are likely to be unstable.

TABLE 34a. NUMBER OF DEATHS, MORTALITY RATES AND PERCENTAGE OF DEATHS ATTRIBUTED TO THE TEN LEADING CAUSES OF DEATH BY RACE FOR INFANT, NEONATAL AND POSTNEONATAL DEATHS, MARYLAND, 2005.

RANK		INFANT DEATHS			NEONATAL DEATHS			POSTNEONATAL DEATHS		
		NUMBER	RATE*	PERCENT DISTRIBUTION	NUMBER	RATE*	PERCENT DISTRIBUTION	NUMBER	RATE*	PERCENT DISTRIBUTION
ALL RACES										
1	Disorders relating to short gestation and unspecified low birth weight (P07).....	132	176.3	24.2	128	170.9	32.5	4	**	2.6
2	Congenital abnormalities (Q00-Q99).....	80	106.8	14.7	59	78.8	15.0	21	28.0	13.9
3	Sudden infant death syndrome (R95).....	55	73.5	10.1	5	6.7	1.3	50	66.8	33.1
4	Newborn affected by maternal complications of pregnancy (P01).....	46	61.4	8.4	46	61.4	11.7	0	**	0.0
5	Respiratory distress of newborn (P22).....	24	32.1	4.4	24	32.1	6.1	0	**	0.0
6	Bacterial sepsis of newborn (P36).....	19	25.4	3.5	18	24.0	4.6	1	**	0.7
7	Newborn affected by complications of placenta, cord and membranes (P02).....	19	25.4	3.5	18	24.0	4.6	1	**	0.7
8	Diseases of circulatory system (I00-I99).....	13	17.4	2.4	5	6.7	1.3	8	10.7	5.3
8	Intrauterine hypoxia and birth asphyxia (P20-P21).....	13	17.4	2.4	12	16.0	3.0	1	**	0.7
10	Necrotizing enterocolitis of newborn (P77).....	11	14.7	2.0	8	10.7	2.0	3	**	2.0
	All other causes (residual).....	133	177.6	24.4	71	94.8	18.0	62	82.8	41.1
	All causes.....	545	727.8	100.0	394	526.2	100.0	151	201.7	100.0
WHITE										
1	Disorders relating to short gestation and unspecified low birth weight (P07).....	43	94.8	20.0	42	92.6	28.0	1	**	1.5
2	Congenital abnormalities (Q00-Q99).....	43	94.8	20.0	30	66.2	20.0	13	28.7	20.0
3	Sudden infant death syndrome (R95).....	22	48.5	10.2	3	**	2.0	19	41.9	29.2
4	Newborn affected by complications of placenta, cord and membranes (P02).....	13	28.7	6.0	13	28.7	8.7	0	**	0.0
5	Respiratory distress of newborn (P22).....	10	22.1	4.7	10	22.1	6.7	0	**	0.0
6	Newborn affected by maternal complications of pregnancy (P01).....	8	17.6	3.7	8	17.6	5.3	0	**	0.0
7	Intrauterine hypoxia and birth asphyxia (P20-P21).....	7	15.4	3.3	6	13.2	4.0	1	**	1.5
8	Diseases of circulatory system (I00-I99).....	6	13.2	2.8	1	**	0.7	5	11.0	7.7
9	Bacterial sepsis of newborn (P36).....	4	**	1.9	4	**	2.7	0	**	0.0
10	Neonatal hemorrhage (P50-P52,P54).....	3	**	1.4	3	**	2.0	0	**	0.0
	All other causes (residual).....	56	123.5	26.0	30	66.2	20.0	26	57.3	40.0
	All causes.....	215	474.1	100.0	150	330.8	100.0	65	143.3	100.0
BLACK										
1	Disorders relating to short gestation and unspecified low birth weight (P07).....	84	343.9	27.2	81	331.6	35.5	3	**	3.7
2	Newborn affected by maternal complications of pregnancy (P01).....	37	151.5	12.0	37	151.5	16.2	0	**	0.0
3	Congenital abnormalities (Q00-Q99).....	34	139.2	11.0	27	110.5	11.8	7	28.7	8.6
4	Sudden infant death syndrome (R95).....	32	131.0	10.4	2	**	0.9	30	122.8	37.0
5	Respiratory distress of newborn (P22).....	14	57.3	4.5	14	57.3	6.1	0	**	0.0
6	Bacterial sepsis of newborn (P36).....	12	49.1	3.9	11	45.0	4.8	1	**	1.2
7	Necrotizing enterocolitis of newborn (P77).....	8	32.8	2.6	7	28.7	3.1	1	**	1.2
8	Accidents (V01-X59,Y85-Y86).....	7	28.7	2.3	1	**	0.4	6	24.6	7.4
9	Intrauterine hypoxia and birth asphyxia (P20-P21).....	6	24.6	1.9	6	24.6	2.6	0	**	0.0
10	Newborn affected by complications of placenta, cord and membranes (P02).....	5	20.5	1.6	4	**	1.8	1	**	1.2
10	Diseases of circulatory system (I00-I99).....	5	20.5	1.6	3	**	1.3	2	**	2.5
	All other causes (residual).....	65	266.1	21.0	35	143.3	15.4	30	122.8	37.0
	All causes.....	309	1265.1	100.0	228	933.5	100.0	81	331.6	100.0

*Per 100,000 live born infants in specified group.

**Rates based on fewer than five events in the numerator are not presented since such rates are likely to be unstable.

TABLE 35. FETAL DEATHS AND FETAL MORTALITY RATES BY RACE, HISPANIC ORIGIN, REGION AND POLITICAL SUBDIVISION, MARYLAND, 2005.

REGION AND POLITICAL SUBDIVISION	NUMBER OF FETAL DEATHS				FETAL MORTALITY RATES***			
	ALL RACES	WHITE*	BLACK*	HISPANIC**	ALL RACES	WHITE*	BLACK*	HISPANIC**
MARYLAND.....	632	238	335	59	8.4	5.2	13.5	6.8
NORTHWEST AREA.....	35	31	4	0	6.1	6.1	****	****
GARRETT.....	2	2	0	0	****	****	****	****
ALLEGANY.....	4	3	1	0	****	****	****	****
WASHINGTON.....	16	15	1	0	9.0	9.4	****	****
FREDERICK.....	13	11	2	0	4.3	4.3	****	****
BALTIMORE METRO AREA.....	328	138	169	17	9.6	6.7	14.6	8.9
BALTIMORE CITY.....	124	14	106	5	13.3	5.4	16.4	10.3
BALTIMORE COUNTY.....	79	40	32	5	8.1	6.5	11.0	10.4
ANNE ARUNDEL.....	60	42	12	3	8.8	7.9	10.7	****
CARROLL.....	12	11	1	0	6.2	6.0	****	****
HOWARD.....	22	9	9	2	6.6	4.1	14.3	****
HARFORD.....	31	22	9	2	10.4	9.0	22.2	****
NATIONAL CAPITAL AREA.....	212	43	134	40	8.1	3.3	12.5	6.7
MONTGOMERY.....	85	24	38	20	6.3	2.7	13.9	6.2
PRINCE GEORGE'S.....	127	19	96	20	10.0	4.7	12.0	7.4
SOUTHERN AREA.....	27	9	15	2	6.3	2.9	14.1	****
CALVERT.....	3	2	1	0	****	****	****	****
CHARLES.....	10	3	5	2	5.3	****	6.9	****
SAINT MARY'S.....	14	4	9	0	10.0	****	48.9	****
EASTERN SHORE AREA.....	30	17	13	0	6.0	4.3	13.8	****
CECIL.....	4	4	0	0	****	****	****	****
KENT.....	3	3	0	0	****	****	****	****
QUEEN ANNE'S.....	3	1	2	0	****	****	****	****
CAROLINE.....	2	2	0	0	****	****	****	****
TALBOT.....	3	3	0	0	****	****	****	****
DORCHESTER.....	4	1	3	0	****	****	****	****
WICOMICO.....	6	2	4	0	4.9	****	****	****
SOMERSET.....	1	0	1	0	****	****	****	****
WORCESTER.....	4	1	3	0	****	****	****	****

*Race and Hispanic origin are reported separately on the death certificate. Data for persons of Hispanic origin are included in the data for each race group according to the reported race of the decedent.

**Includes all deaths to persons of Hispanic origin of any race.

***Fetal death rates are per 1,000 total deliveries (live births plus fetal deaths).

****Rates based on fewer than five events in the numerator are not presented since such rates are likely to be unstable.

**TABLE 35A. PERINATAL DEATHS AND PERINATAL DEATH RATES BY RACE,
REGION AND POLITICAL SUBDIVISION, MARYLAND, 2005.**

REGION AND POLITICAL SUBDIVISION	NUMBER OF PERINATAL DEATHS*				PERINATAL DEATH RATES**			
	ALL RACES	WHITE	BLACK	HISPANIC	ALL RACES	WHITE	BLACK	HISPANIC
MARYLAND.....	562	210	308	45	7.5	4.6	12.5	5.2
NORTHWEST AREA.....	34	28	5	1	5.9	5.5	11.4	***
GARRETT.....	2	2	0	0	***	***	***	***
ALLEGANY.....	5	3	1	0	7.7	***	***	***
WASHINGTON.....	9	8	1	0	5.1	5.1	***	***
FREDERICK.....	18	15	3	1	5.9	5.8	***	***
BALTIMORE METRO AREA.....	273	105	152	11	8.0	5.1	13.3	5.7
BALTIMORE CITY.....	103	12	86	3	11.2	4.6	13.5	***
BALTIMORE COUNTY.....	86	40	39	3	8.8	6.5	13.5	***
ANNE ARUNDEL.....	39	30	6	3	5.8	5.7	5.4	***
CARROLL.....	9	8	1	0	4.7	4.4	***	***
HOWARD.....	19	8	10	1	5.7	3.7	16.1	***
HARFORD.....	17	7	10	1	5.8	2.9	24.9	***
NATIONAL CAPITAL AREA.....	199	48	126	31	7.6	3.7	11.8	5.2
MONTGOMERY.....	88	30	39	17	6.5	3.4	14.4	5.3
PRINCE GEORGE'S.....	111	18	87	14	8.8	4.5	10.9	5.2
SOUTHERN AREA.....	29	14	13	2	6.8	4.6	12.3	***
CALVERT.....	6	4	2	0	6.0	***	***	***
CHARLES.....	19	7	10	2	10.2	6.6	13.9	***
SAINT MARY'S.....	4	3	1	0	***	***	***	***
EASTERN SHORE AREA.....	27	15	12	0	5.4	3.8	12.9	***
CECIL.....	3	2	1	0	***	***	***	***
KENT.....	1	1	0	0	***	***	***	***
QUEEN ANNE'S.....	4	3	1	0	***	***	***	***
CAROLINE.....	2	2	0	0	***	***	***	***
TALBOT.....	1	1	0	0	***	***	***	***
DORCHESTER.....	2	1	1	0	***	***	***	***
WICOMICO.....	8	3	5	0	6.6	***	14.3	***
SOMERSET.....	1	0	1	0	***	***	***	***
WORCESTER.....	5	2	3	0	10.1	***	***	***

*Perinatal deaths are fetal deaths occurring at 28 or more weeks gestation plus infant deaths occurring among infants under seven days of age.

**Per 1000 fetal deaths of 28 or more weeks gestation plus infant deaths under seven days of age.

***Rates based on fewer than five events in the numerator are not presented since such rates are likely to be unstable.

MORTALITY

**TABLE 36. DEATHS AND DEATH RATES BY RACE,
MARYLAND, SELECTED YEARS, 1940-2005.**

YEAR	NUMBER OF DEATHS			DEATH RATES*		
	TOTAL	WHITE	BLACK	TOTAL	WHITE	BLACK
1940.....	21,883	16,943	-	11.9	11.1	-
1950.....	22,450	17,811	-	9.0	8.7	-
1960.....	27,992	22,447	-	9.0	8.7	-
1970.....	32,790	26,290	6,448	8.3	8.2	9.2
1980.....	34,025	26,828	7,056	8.1	8.5	7.3
1990.....	38,384	28,897	9,172	8.0	8.4	7.6
1996.....	41,903	30,415	11,052	8.3	8.7	8.0
1997.....	41,681	30,303	10,878	8.2	8.7	7.8
1998.....	41,970	30,449	11,003	8.2	8.7	7.7
1999.....	42,908	31,100	11,236	8.3	8.9	7.7
2000.....	43,602	31,603	11,349	8.2	8.9	7.5
2001.....	43,673	31,523	11,528	8.1	8.8	7.4
2002.....	43,917	31,583	11,720	8.0	8.7	7.5
2003.....	44,364	31,853	11,838	8.1	8.7	7.5
2004.....	43,157	30,717	11,726	7.8	8.5	7.1
2005.....	43,778	31,249	11,773	7.8	8.6	7.0

*Per 1,000 population.

TABLE 37. DEATH RATES PER 100,000 POPULATION FOR ALL CAUSES OF DEATH BY RACE, SEX, AND AGE, MARYLAND, 1996-2005.¹

TOTAL	1996	1997	1998	1999	2000	2001	2002	2003	2004	2005
ALL AGES, AGE ADJUSTED	939.5	917.4	904.9	907.2	905.9	890.2	863.1	850.4	804.6	794.3
ALL AGES, CRUDE	828.1	818.2	817.4	829.7	823.2	810.9	804.6	805.3	776.5	781.7
UNDER 1 YEAR	845.0	875.5	877.2	836.8	789.7	804.4	729.1	830.4	836.0	712.5
1-4 YEARS	37.1	33.1	31.1	30.1	28.5	34.6	30.4	26.5	30.8	21.3
5-14 YEARS	20.2	19.2	15.8	16.9	17.4	17.0	15.7	16.6	18.0	14.5
15-24 YEARS	101.2	94.6	93.4	95.6	91.6	92.6	94.7	101.5	88.4	84.7
25-34 YEARS	153.8	126.1	125.4	120.5	116.2	121.1	116.8	117.8	116.1	120.0
35-44 YEARS	248.5	230.2	217.9	222.7	223.4	226.0	224.1	222.5	213.9	202.8
45-54 YEARS	456.9	445.0	439.8	452.0	445.1	435.7	453.4	446.0	449.6	436.5
55-64 YEARS	1,146.8	1,113.0	1,099.1	1,056.7	993.0	940.9	942.7	903.1	866.9	891.8
65-74 YEARS	2,657.5	2,608.7	2,546.0	2,528.9	2,519.3	2,412.3	2,341.1	2,328.6	2,185.2	2,135.4
75-84 YEARS	6,025.1	5,923.0	5,896.9	5,869.0	5,898.0	5,703.4	5,681.9	5,560.0	5,328.4	5,375.8
85 YEARS & OVER	15,493.8	15,349.4	15,192.6	15,630.5	16,027.9	16,297.4	14,889.2	14,622.9	13,312.1	12,991.9

¹ Age-adjusted to the 2000 U.S. standard population.

TABLE 37 (continued). DEATH RATES PER 100,000 POPULATION FOR ALL CAUSES OF DEATH BY RACE, SEX, AND AGE, MARYLAND, SELECTED YEARS, 1996-2005.¹

WHITE	1996	1997	1998	1999	2000	2001	2002	2003	2004	2005
ALL AGES, AGE ADJUSTED	867.4	849.5	839.7	842.8	849.2	834.5	809.0	797.0	758.0	754.6
ALL AGES, CRUDE	872.2	868.9	873.2	890.6	893.0	880.4	872.8	873.1	849.2	862.5
UNDER 1 YEAR	579.8	516.4	554.6	520.2	501.4	540.3	515.5	530.0	546.2	484.8
1-4 YEARS	20.4	22.9	21.1	21.1	24.5	25.4	27.0	20.2	23.4	17.2
5-14 YEARS	15.1	13.2	11.1	12.6	13.8	12.8	9.5	13.1	13.0	12.9
15-24 YEARS	67.2	63.1	61.4	72.3	73.4	73.1	76.5	74.1	70.7	66.5
25-34 YEARS	92.2	84.8	81.6	89.0	75.2	83.6	85.0	91.0	87.7	99.9
35-44 YEARS	153.8	159.5	147.0	154.2	161.3	162.1	168.0	167.9	170.4	160.5
45-54 YEARS	360.9	356.0	340.0	360.8	351.4	348.3	354.7	352.2	372.9	355.8
55-64 YEARS	1,012.0	983.7	951.3	910.8	870.7	809.8	828.8	776.8	755.7	795.1
65-74 YEARS	2,525.5	2,420.1	2,426.3	2,389.0	2,362.7	2,319.0	2,209.2	2,223.3	2,058.8	2,007.1
75-84 YEARS	5,844.6	5,790.1	5,754.4	5,705.2	5,789.0	5,565.7	5,580.9	5,465.2	5,265.1	5,366.5
85 YEARS & OVER	15,695.0	15,456.4	15,387.2	15,713.5	16,333.0	16,480.0	15,039.7	14,803.5	13,515.2	13,264.1

¹ Age-adjusted to the 2000 U.S. standard population.

TABLE 37 (continued). DEATH RATES PER 100,000 POPULATION FOR ALL CAUSES OF DEATH BY RACE, SEX, AND AGE, MARYLAND, 1996-2005.¹

BLACK	1996	1997	1998	1999	2000	2001	2002	2003	2004	2005
ALL AGES, AGE ADJUSTED	1,224.6	1,183.8	1,161.8	1,164.9	1,120.3	1,107.6	1,086.9	1,069.6	989.3	956.6
ALL AGES, CRUDE	806.0	778.8	770.4	772.6	752.9	743.9	749.3	750.9	712.5	704.0
UNDER 1 YEAR	1,481.8	1,641.9	1,601.2	1,401.0	1,370.5	1,360.7	1,149.3	1,406.0	1,365.6	1,112.8
1-4 YEARS	70.0	55.8	50.9	44.1	40.5	50.2	35.2	39.7	45.1	27.7
5-14 YEARS	31.9	33.3	26.4	26.8	23.2	25.8	26.7	23.8	27.9	19.1
15-24 YEARS	178.1	167.6	165.7	153.3	136.6	137.0	139.1	162.4	130.5	124.9
25-34 YEARS	304.4	225.6	226.8	196.7	211.5	208.9	199.8	188.0	187.2	176.2
35-44 YEARS	512.1	428.7	404.2	404.7	393.5	395.9	381.4	373.4	333.9	317.2
45-54 YEARS	792.0	752.5	765.1	750.3	737.9	719.7	758.3	740.0	692.6	677.9
55-64 YEARS	1,702.8	1,636.3	1,696.9	1,611.7	1,462.5	1,449.5	1,403.6	1,397.5	1,273.8	1,268.2
65-74 YEARS	3,433.0	3,559.9	3,217.1	3,214.5	3,335.8	2,965.0	3,066.2	2,956.2	2,851.3	2,746.5
75-84 YEARS	7,345.2	6,921.1	7,009.5	7,146.5	6,757.8	6,769.9	6,629.2	6,511.8	6,063.8	5,924.1
85 YEARS & OVER	15,151.9	15,474.9	15,191.1	16,181.3	15,073.0	15,971.5	14,981.4	14,627.1	12,984.2	12,579.2

¹ Age-adjusted to the 2000 U.S. standard population.

TABLE 37 (continued). DEATH RATES PER 100,000 POPULATION FOR ALL CAUSES OF DEATH BY RACE, SEX, AND AGE, MARYLAND, 1996-2005.¹

WHITE MALES	1996	1997	1998	1999	2000	2001	2002	2003	2004	2005
ALL AGES, AGE ADJUSTED	1,072.0	1,024.8	1,005.1	1,011.8	1,008.0	991.0	955.7	946.9	888.0	881.7
ALL AGES, CRUDE	865.1	844.5	845.3	863.2	862.1	856.7	849.5	859.2	830.4	842.4
UNDER 1 YEAR	643.5	531.7	628.2	624.1	499.5	595.5	581.3	609.3	552.7	565.7
1-4 YEARS	20.4	23.4	17.1	19.4	26.6	31.5	28.6	17.6	28.3	26.1
5-14 YEARS	17.7	13.9	15.8	17.3	16.5	12.4	12.5	15.4	16.5	15.5
15-24 YEARS	88.8	80.9	89.1	101.7	109.4	101.2	105.1	99.2	94.4	99.0
25-34 YEARS	127.4	117.7	113.4	118.7	105.2	121.7	117.5	131.1	122.3	142.6
35-44 YEARS	199.5	219.5	192.2	207.0	220.6	210.8	219.5	223.5	222.8	205.1
45-54 YEARS	458.9	448.5	426.6	454.3	439.7	451.2	445.5	449.0	455.4	470.4
55-64 YEARS	1,249.5	1,190.1	1,153.5	1,112.6	1,040.3	966.1	1,036.8	949.2	929.3	978.5
65-74 YEARS	3,232.5	3,070.8	3,000.5	2,961.0	2,921.7	2,834.7	2,625.2	2,686.0	2,460.9	2,398.8
75-84 YEARS	7,292.3	6,962.0	6,899.9	6,884.0	6,901.0	6,679.4	6,679.6	6,649.9	6,463.2	6,438.5
85 YEARS & OVER	18,447.1	17,539.1	17,311.7	17,614.1	18,024.9	18,220.1	16,418.8	16,021.3	13,906.2	13,405.7

¹ Age-adjusted to the 2000 U.S. standard population.

TABLE 37 (continued). DEATH RATES PER 100,000 POPULATION FOR ALL CAUSES OF DEATH BY RACE, SEX, AND AGE, MARYLAND, 1996-2005.¹

WHITE FEMALES	1996	1997	1998	1999	2000	2001	2002	2003	2004	2005
ALL AGES, AGE ADJUSTED	723.4	721.7	718.0	717.3	730.8	717.2	696.5	681.1	654.2	649.3
ALL AGES, CRUDE	879.2	892.8	900.2	917.1	922.7	903.3	895.1	886.4	867.4	882.0
UNDER 1 YEAR	512.6	499.6	476.7	411.1	503.3	482.9	446.9	448.0	539.4	400.5
1-4 YEARS	20.5	22.5	25.3	23.1	22.2	18.9	25.4	23.0	18.2	7.9
5-14 YEARS	12.4	12.4	6.1	7.7	11.0	13.1	6.4	10.7	9.2	10.1
15-24 YEARS	44.3	44.0	32.2	41.4	35.5	43.4	46.1	47.1	45.1	31.2
25-34 YEARS	55.9	50.8	49.3	58.8	45.6	45.7	52.6	50.9	52.8	56.6
35-44 YEARS	107.5	98.5	101.4	100.8	102.4	113.9	117.0	112.8	118.7	116.5
45-54 YEARS	261.5	261.7	252.0	265.8	265.2	248.0	266.3	258.1	292.5	244.2
55-64 YEARS	783.9	784.8	755.8	714.7	708.8	659.9	629.9	612.0	589.9	620.0
65-74 YEARS	1,958.7	1,894.5	1,961.3	1,920.0	1,895.9	1,880.5	1,855.3	1,830.0	1,713.4	1,671.0
75-84 YEARS	4,925.9	5,036.4	5,009.3	4,943.4	5,073.3	4,835.7	4,858.6	4,688.0	4,481.7	4,657.6
85 YEARS & OVER	14,723.1	14,705.6	14,665.8	14,987.5	15,665.2	15,785.1	14,456.6	14,255.4	13,329.6	13,195.3

¹ Age-adjusted to the 2000 U.S. standard population.

TABLE 37 (continued). DEATH RATES PER 100,000 POPULATION FOR ALL CAUSES OF DEATH BY RACE, SEX, AND AGE, MARYLAND, 1996-2005.¹

BLACK MALES	1996	1997	1998	1999	2000	2001	2002	2003	2004	2005
ALL AGES, AGE ADJUSTED	1,571.3	1,470.9	1,432.5	1,416.6	1,410.9	1,390.6	1,335.6	1,321.2	1,220.8	1,179.2
ALL AGES, CRUDE	949.3	895.8	874.8	867.1	832.7	826.0	815.0	829.2	791.3	775.7
UNDER 1 YEAR	1,662.2	1,846.9	1,757.1	1,520.2	1,515.8	1,347.2	1,168.2	1,562.9	1,571.3	1,182.8
1-4 YEARS	85.5	53.1	56.8	50.2	25.3	57.7	24.5	46.3	55.0	20.0
5-14 YEARS	36.4	38.6	35.0	33.8	28.4	28.7	31.5	30.9	35.9	18.5
15-24 YEARS	289.9	275.7	261.5	267.0	230.4	223.8	239.3	265.2	212.1	210.2
25-34 YEARS	451.0	335.4	329.2	290.4	316.2	312.1	285.6	260.7	291.3	277.9
35-44 YEARS	725.0	616.0	576.1	556.2	508.1	535.9	503.2	496.5	450.6	400.2
45-54 YEARS	1,104.5	1,018.0	1,055.7	1,063.9	992.0	984.3	998.7	1,005.2	944.7	893.8
55-64 YEARS	2,332.0	2,125.0	2,106.1	2,088.9	1,902.5	1,872.2	1,803.6	1,834.2	1,659.9	1,698.0
65-74 YEARS	4,287.7	4,554.4	4,007.3	3,876.3	4,157.6	3,663.5	3,797.3	3,759.2	3,571.9	3,587.5
75-84 YEARS	9,181.8	8,692.1	8,754.3	8,688.7	8,400.5	8,515.4	8,095.5	7,886.2	7,501.1	7,234.3
85 YEARS & OVER	17,526.6	15,461.2	15,613.4	16,103.4	17,797.6	18,330.6	16,381.9	15,622.1	13,170.9	12,715.0

¹ Age-adjusted to the 2000 U.S. standard population.

TABLE 37 (continued). DEATH RATES PER 100,000 POPULATION FOR ALL CAUSES OF DEATH BY RACE, SEX, AND AGE, MARYLAND, 1996-2005.¹

BLACK FEMALES	1996	1997	1998	1999	2000	2001	2002	2003	2004	2005
ALL AGES, AGE ADJUSTED	972.5	964.9	957.5	971.2	924.6	914.4	912.1	888.7	818.9	792.6
ALL AGES, CRUDE	678.4	674.7	677.6	688.4	682.8	671.7	691.4	682.1	643.1	640.6
UNDER 1 YEAR	1,297.6	1,432.0	1,441.2	1,278.5	1,221.8	1,374.4	1,129.4	1,242.4	1,152.4	1,040.4
1-4 YEARS	54.1	58.6	44.9	37.9	56.2	42.5	46.3	33.0	35.0	35.8
5-14 YEARS	27.3	27.9	17.5	19.5	17.8	22.8	21.7	16.4	19.7	19.8
15-24 YEARS	67.4	60.3	71.4	41.3	47.0	52.5	40.1	60.0	48.5	38.7
25-34 YEARS	178.1	130.9	138.9	116.0	122.6	120.9	126.5	125.5	97.8	87.4
35-44 YEARS	334.6	272.3	259.7	277.2	297.2	277.9	279.4	270.5	236.3	247.9
45-54 YEARS	531.2	532.3	523.2	488.8	534.9	508.7	566.3	528.1	490.3	503.0
55-64 YEARS	1,184.0	1,233.1	1,361.6	1,222.8	1,105.9	1,108.6	1,084.2	1,050.4	967.3	930.8
65-74 YEARS	2,785.0	2,805.2	2,618.7	2,709.1	2,739.8	2,454.5	2,533.8	2,373.1	2,326.3	2,133.9
75-84 YEARS	6,256.4	5,858.2	5,940.6	6,225.4	5,837.4	5,770.9	5,794.6	5,739.6	5,252.1	5,167.8
85 YEARS & OVER	14,204.0	15,480.5	15,022.3	16,213.9	14,136.4	15,132.9	14,477.0	14,252.1	12,907.0	12,522.0

¹ Age-adjusted to the 2000 U.S. standard population.

TABLE 38. AGE-ADJUSTED DEATH RATES PER 100,000 POPULATION FOR SELECTED CAUSES OF DEATH BY RACE AND SEX, MARYLAND, 1996-2005.^{1,2}

ALL RACES	1996	1997	1998	1999	2000	2001	2002	2003	2004	2005
ALL CAUSES	939.5	917.4	904.9	907.2	905.9	890.2	863.1	850.4	804.6	794.3
DISEASES OF THE HEART	272.2	266.8	258.6	258.5	260.1	254.5	238.4	233.8	211.0	209.8
MALIGNANT NEOPLASMS	226.1	220.9	218.7	211.0	208.8	204.3	201.4	194.3	188.1	187.9
CEREBROVASCULAR DISEASES	66.0	63.1	62.1	62.4	63.0	60.5	56.5	53.3	51.3	45.0
CHRONIC LOWER RESPIRATORY DISEASES	42.0	42.4	39.3	41.7	40.8	39.3	39.0	38.7	36.4	35.1
DIABETES MELLITUS	32.0	30.7	31.2	29.7	31.3	29.0	29.7	27.7	26.3	25.4
ACCIDENTS	30.8	29.0	28.3	25.0	21.9	25.2	24.8	26.5	25.5	24.5
MOTOR VEHICLE ACCIDENTS	11.2	10.8	10.5	10.8	11.1	12.5	12.9	12.8	12.0	11.4
INFLUENZA AND PNEUMONIA	24.0	23.5	25.8	25.3	24.0	20.2	23.0	23.3	21.3	22.1
SEPTICEMIA	17.0	18.0	19.2	20.7	20.0	20.2	20.1	21.0	19.9	19.7
ALZHEIMER'S DISEASE	16.5	16.5	15.4	15.2	17.9	21.0	17.9	17.2	17.3	17.4
HUMAN IMMUNODEFICIENCY VIRUS (HIV) DISEASE	20.6	11.4	9.8	10.7	9.9	10.0	10.5	11.1	9.5	9.0
NEPHRITIS, NEPHROTIC SYNDROME, AND NEPHROSIS	13.5	13.0	11.9	12.2	12.2	12.0	12.5	11.2	13.1	13.5
ASSAULT (HOMICIDE)	11.8	10.7	11.1	10.1	9.6	9.5	10.0	10.2	9.8	10.4
CHRONIC LIVER DISEASE AND CIRRHOSIS	9.3	8.7	9.2	9.5	8.6	8.9	8.1	7.9	7.4	8.0
INTENTIONAL SELF-HARM (SUICIDE)	9.9	10.1	9.6	8.4	9.0	8.3	8.7	8.7	8.7	8.3
CERTAIN CONDITIONS ORIGINATING IN THE PERINATAL PERIOD	6.8	7.7	7.9	6.8	6.9	6.8	6.1	6.7	7.3	6.0

¹ Age-adjusted to the 2000 U.S. standard population.

² ICD-10 codes appear on page xiv.

TABLE 38 (continued). AGE-ADJUSTED DEATH RATES PER 100,000 POPULATION FOR SELECTED CAUSES OF DEATH BY RACE AND SEX, MARYLAND, 1996-2005.^{1,2}

WHITE	1996	1997	1998	1999	2000	2001	2002	2003	2004	2005
ALL CAUSES	867.4	849.5	839.7	842.8	849.2	834.5	809.0	797.0	758.0	754.6
DISEASES OF THE HEART	263.3	254.9	247.5	247.6	249.7	244.6	229.5	223.9	201.5	200.9
MALIGNANT NEOPLASMS	217.2	209.0	210.1	203.7	201.6	196.6	194.7	186.9	183.7	185.7
CEREBROVASCULAR DISEASES	62.3	59.1	58.6	58.2	59.2	57.7	54.3	49.9	48.3	42.3
CHRONIC LOWER RESPIRATORY DISEASES	44.2	45.3	41.4	45.0	44.2	43.0	42.5	42.6	40.1	38.4
DIABETES MELLITUS	26.3	25.1	25.5	23.3	25.2	23.6	24.8	22.7	21.8	21.0
ACCIDENTS	28.9	28.3	27.2	25.4	22.0	24.5	23.9	26.2	25.4	24.7
MOTOR VEHICLE ACCIDENTS	10.6	10.8	9.9	11.5	11.1	12.2	12.4	12.9	12.2	11.5
INFLUENZA AND PNEUMONIA	22.5	23.0	25.3	25.5	23.5	19.1	22.6	22.7	21.0	21.9
SEPTICEMIA	14.2	14.9	15.2	17.2	16.1	17.1	16.1	17.6	16.9	16.0
ALZHEIMER'S DISEASE	18.3	17.9	16.1	16.2	19.3	21.9	18.2	17.9	17.5	18.3
HUMAN IMMUNODEFICIENCY VIRUS (HIV) DISEASE	5.6	2.3	1.7	2.0	1.9	1.9	2.1	2.6	2.2	2.1
NEPHRITIS, NEPHROTIC SYNDROME, AND NEPHROSIS	10.5	10.3	9.6	9.1	9.5	9.4	9.9	8.8	10.7	10.6
ASSAULT (HOMICIDE)	3.3	2.5	3.0	2.4	2.6	2.8	3.0	2.4	3.3	3.6
CHRONIC LIVER DISEASE AND CIRRHOSIS	8.4	8.3	9.0	9.1	9.1	8.9	8.5	8.3	7.8	8.4
INTENTIONAL SELF-HARM (SUICIDE)	11.3	11.9	10.8	9.7	10.7	9.9	10.3	10.6	10.9	10.0
CERTAIN CONDITIONS ORIGINATING IN THE PERINATAL PERIOD	3.5	4.0	4.5	3.8	3.9	4.1	4.0	3.9	4.1	3.8

¹ Age-adjusted to the 2000 U.S. standard population.

² ICD-10 codes appear on page xiv.

TABLE 38 (continued). AGE-ADJUSTED DEATH RATES PER 100,000 POPULATION FOR SELECTED CAUSES OF DEATH BY RACE AND SEX, MARYLAND, 1996-2005.^{1,2}

BLACK	1996	1997	1998	1999	2000	2001	2002	2003	2004	2005
ALL CAUSES	1,224.6	1,183.8	1,161.8	1,164.9	1,120.3	1,107.6	1,086.9	1,069.6	989.3	956.6
DISEASES OF THE HEART	317.3	324.6	315.9	310.5	307.3	304.7	285.1	286.2	256.2	253.3
MALIGNANT NEOPLASMS	279.0	285.0	266.3	254.6	246.0	244.2	241.8	234.3	216.7	207.7
CEREBROVASCULAR DISEASES	82.0	75.7	74.2	78.7	76.7	69.7	64.0	67.0	62.7	53.3
CHRONIC LOWER RESPIRATORY DISEASES	31.7	31.7	32.4	30.1	28.2	25.7	28.2	25.5	25.1	25.4
DIABETES MELLITUS	58.4	57.3	56.9	58.1	57.1	52.5	51.5	49.9	45.2	43.1
ACCIDENTS	37.2	31.9	31.9	26.0	21.8	28.3	27.5	27.5	27.2	24.8
MOTOR VEHICLE ACCIDENTS	13.3	11.1	12.8	9.8	11.0	13.5	14.4	13.0	12.2	11.1
INFLUENZA AND PNEUMONIA	29.7	25.2	28.2	24.5	25.4	24.9	25.0	25.3	23.6	24.0
SEPTICEMIA	30.1	31.4	35.7	37.5	37.0	33.2	37.0	36.2	32.1	32.9
ALZHEIMER'S DISEASE	7.4	9.8	13.7	11.3	12.9	18.0	18.4	14.8	17.7	15.2
HUMAN IMMUNODEFICIENCY VIRUS (HIV) DISEASE	62.0	36.9	31.2	33.8	31.8	31.9	33.2	34.0	28.2	26.6
NEPHRITIS, NEPHROTIC SYNDROME, AND NEPHROSIS	27.8	25.3	22.3	26.4	23.4	22.2	23.8	21.2	22.1	23.7
ASSAULT (HOMICIDE)	32.1	29.6	30.0	27.0	25.2	24.1	25.7	27.6	24.3	25.2
CHRONIC LIVER DISEASE AND CIRRHOSIS	12.2	10.4	10.3	10.8	7.6	8.9	7.9	7.5	6.7	7.5
INTENTIONAL SELF-HARM (SUICIDE)	6.4	5.8	6.9	4.9	4.9	4.9	5.1	4.3	4.3	4.5
CERTAIN CONDITIONS ORIGINATING IN THE PERINATAL PERIOD	14.3	15.9	15.2	12.1	12.9	12.4	10.2	12.1	13.3	9.9

¹ Age-adjusted to the 2000 U.S. standard population.

² ICD-10 codes appear on page xiv.

TABLE 38 (continued). AGE-ADJUSTED DEATH RATES PER 100,000 POPULATION FOR SELECTED CAUSES OF DEATH BY RACE AND SEX, MARYLAND, 1996-2005.^{1,2}

WHITE MALES	1996	1997	1998	1999	2000	2001	2002	2003	2004	2005
ALL CAUSES	1,072.0	1,024.8	1,005.1	1,011.8	1,008.0	991.0	955.7	946.9	888.0	881.8
DISEASES OF THE HEART	338.5	314.3	308.1	303.6	305.3	299.2	282.6	272.8	248.2	244.1
MALIGNANT NEOPLASMS	273.7	255.0	256.6	252.2	247.1	240.4	235.8	228.5	217.4	221.6
CEREBROVASCULAR DISEASES	65.9	60.5	59.4	62.1	59.9	57.0	52.1	48.1	48.6	41.6
CHRONIC LOWER RESPIRATORY DISEASES	55.2	54.6	45.3	54.4	49.9	47.1	43.5	45.6	42.4	38.4
DIABETES MELLITUS	31.6	29.0	28.6	26.6	28.4	28.8	28.6	28.0	27.1	25.4
ACCIDENTS	39.0	38.2	38.4	35.0	32.0	34.6	33.8	38.7	36.6	37.5
MOTOR VEHICLE ACCIDENTS	14.6	14.3	14.2	15.6	16.4	17.1	17.0	18.9	18.1	17.8
INFLUENZA AND PNEUMONIA	28.6	28.8	33.7	30.3	30.3	23.5	28.9	29.3	25.2	25.4
SEPTICEMIA	15.7	16.2	14.8	19.3	18.1	19.8	18.3	19.1	19.5	17.3
ALZHEIMER'S DISEASE	16.3	17.8	13.3	14.3	16.0	17.8	15.2	13.6	12.8	12.9
HUMAN IMMUNODEFICIENCY VIRUS (HIV) DISEASE	8.9	3.8	2.8	3.3	2.9	2.7	3.3	3.7	3.2	3.3
NEPHRITIS, NEPHROTIC SYNDROME, AND NEPHROSIS	14.0	14.4	12.2	12.0	12.0	13.4	13.4	12.1	13.1	14.4
ASSAULT (HOMICIDE)	4.2	3.6	4.0	3.2	3.4	3.7	3.6	3.9	4.4	5.5
CHRONIC LIVER DISEASE AND CIRRHOSIS	12.0	11.4	12.5	11.8	12.7	12.3	12.1	10.8	10.4	11.1
INTENTIONAL SELF-HARM (SUICIDE)	18.9	20.1	18.1	16.8	18.5	16.6	17.3	17.5	18.2	16.9
CERTAIN CONDITIONS ORIGINATING IN THE PERINATAL PERIOD	4.0	4.5	4.7	4.5	3.8	4.9	4.8	4.6	4.5	4.5

¹ Age-adjusted to the 2000 U.S. standard population.

² ICD-10 codes appear on page xiv.

TABLE 38 (continued). AGE-ADJUSTED DEATH RATES PER 100,000 POPULATION FOR SELECTED CAUSES OF DEATH BY RACE AND SEX, MARYLAND, 1996-2005.^{1,2}

WHITE FEMALES	1996	1997	1998	1999	2000	2001	2002	2003	2004	2005
ALL CAUSES	723.4	721.7	718.0	717.3	730.8	717.2	696.5	681.1	654.2	649.2
DISEASES OF THE HEART	209.1	209.2	201.3	203.8	207.5	203.0	188.9	186.5	164.7	166.3
MALIGNANT NEOPLASMS	182.8	180.4	180.8	173.6	172.7	168.4	167.1	158.6	161.1	160.8
CEREBROVASCULAR DISEASES	59.9	56.9	57.9	55.2	57.8	56.7	54.1	50.1	47.4	41.9
CHRONIC LOWER RESPIRATORY DISEASES	38.9	40.8	39.5	39.8	41.6	41.4	42.4	40.8	38.7	38.0
DIABETES MELLITUS	22.8	22.5	23.1	20.4	22.9	19.8	21.9	18.6	17.8	17.8
ACCIDENTS	20.3	19.9	17.4	16.6	12.9	15.8	15.3	15.6	15.2	13.1
MOTOR VEHICLE ACCIDENTS	7.1	7.6	5.9	7.4	6.1	7.7	7.8	7.5	6.7	5.5
INFLUENZA AND PNEUMONIA	19.3	20.0	20.6	22.6	19.7	16.6	18.6	19.0	18.1	19.5
SEPTICEMIA	13.2	14.0	15.7	16.1	14.7	15.4	14.7	16.7	15.0	14.8
ALZHEIMER'S DISEASE	19.4	17.9	17.0	17.0	20.6	23.5	19.7	20.1	20.0	21.2
HUMAN IMMUNODEFICIENCY VIRUS (HIV) DISEASE	2.3	0.7	0.6	0.8	0.9	1.1	0.8	1.4	1.3	1.0
NEPHRITIS, NEPHROTIC SYNDROME, AND NEPHROSIS	8.5	8.4	8.1	7.7	8.2	7.0	7.9	6.9	9.2	7.9
ASSAULT (HOMICIDE)	2.2	1.5	2.1	1.6	1.8	1.8	2.5	1.0	2.0	1.6
CHRONIC LIVER DISEASE AND CIRRHOSIS	5.1	5.4	6.0	6.6	5.8	6.0	5.3	6.0	5.5	6.1
INTENTIONAL SELF-HARM (SUICIDE)	4.3	4.5	4.2	3.4	4.0	3.6	3.9	4.3	4.1	3.7
CERTAIN CONDITIONS ORIGINATING IN THE PERINATAL PERIOD	3.2	3.4	4.4	3.0	3.9	3.4	3.1	3.2	3.7	3.1

¹ Age-adjusted to the 2000 U.S. standard population.

² ICD-10 codes appear on page xiv.

TABLE 38 (continued). AGE-ADJUSTED DEATH RATES PER 100,000 POPULATION FOR SELECTED CAUSES OF DEATH BY RACE AND SEX, MARYLAND, 1996-2005.^{1,2}

BLACK MALES	1996	1997	1998	1999	2000	2001	2002	2003	2004	2005
ALL CAUSES	1,571.3	1,470.9	1,432.5	1,416.6	1,410.9	1,390.6	1,335.6	1,321.2	1,220.8	1,179.2
DISEASES OF THE HEART	389.2	383.4	381.7	351.1	376.1	365.8	338.7	355.1	308.1	301.6
MALIGNANT NEOPLASMS	389.4	390.4	343.9	339.3	332.5	327.2	316.7	299.6	279.1	273.5
CEREBROVASCULAR DISEASES	91.4	76.9	80.5	84.2	78.3	80.0	65.6	66.3	70.2	58.4
CHRONIC LOWER RESPIRATORY DISEASES	42.6	46.3	41.2	44.6	38.0	33.2	36.3	32.2	29.4	30.8
DIABETES MELLITUS	58.8	54.9	52.3	57.8	60.4	54.3	50.6	54.2	50.8	53.6
ACCIDENTS	49.4	41.4	44.5	39.8	33.1	44.3	42.7	42.3	42.5	37.6
MOTOR VEHICLE ACCIDENTS	21.0	16.1	19.0	14.6	16.4	21.4	21.8	20.8	19.7	17.6
INFLUENZA AND PNEUMONIA	38.4	31.6	37.2	29.8	36.7	30.3	35.3	35.6	28.9	26.6
SEPTICEMIA	32.6	36.3	43.4	40.9	44.4	43.9	43.7	39.3	36.1	39.1
ALZHEIMER'S DISEASE	5.4	6.0	10.1	8.6	14.4	17.9	16.1	12.1	14.5	12.7
HUMAN IMMUNODEFICIENCY VIRUS (HIV) DISEASE	98.9	58.7	48.3	51.7	48.7	51.1	47.5	53.4	42.2	38.1
NEPHRITIS, NEPHROTIC SYNDROME, AND NEPHROSIS	36.8	29.0	25.2	31.4	26.5	30.5	27.1	20.6	28.1	25.6
ASSAULT (HOMICIDE)	57.3	53.7	54.1	49.9	46.7	44.0	48.2	49.6	46.1	48.2
CHRONIC LIVER DISEASE AND CIRRHOSIS	17.1	15.8	14.7	16.9	10.7	14.1	11.0	11.1	10.2	12.5
INTENTIONAL SELF-HARM (SUICIDE)	11.1	11.1	13.5	8.7	8.9	8.5	9.0	8.2	8.1	7.8
CERTAIN CONDITIONS ORIGINATING IN THE PERINATAL PERIOD	16.3	17.4	16.7	12.8	14.7	12.6	9.6	13.7	14.2	10.2

¹ Age-adjusted to the 2000 U.S. standard population.

² ICD-10 codes appear on page xiv.

TABLE 38 (continued). AGE-ADJUSTED DEATH RATES PER 100,000 POPULATION FOR SELECTED CAUSES OF DEATH BY RACE AND SEX, MARYLAND, 1996-2005.^{1,2}

BLACK FEMALES	1996	1997	1998	1999	2000	2001	2002	2003	2004	2005
ALL CAUSES	972.5	964.9	957.5	971.2	924.6	914.4	912.1	888.7	818.9	792.7
DISEASES OF THE HEART	266.7	276.5	266.6	275.1	261.4	261.5	247.1	238.5	217.8	216.2
MALIGNANT NEOPLASMS	208.0	218.8	216.7	201.0	196.4	195.8	198.4	196.2	180.2	167.2
CEREBROVASCULAR DISEASES	75.7	73.4	68.9	73.7	73.7	63.7	61.9	65.7	56.8	49.2
CHRONIC LOWER RESPIRATORY DISEASES	25.4	22.7	27.2	21.6	23.9	22.4	23.7	22.0	22.3	22.1
DIABETES MELLITUS	57.7	57.0	58.5	56.8	55.1	51.0	51.7	46.8	41.5	35.5
ACCIDENTS	22.5	22.0	19.7	15.9	13.0	15.9	15.8	15.6	14.9	14.6
MOTOR VEHICLE ACCIDENTS	6.9	7.0	7.5	5.6	6.7	6.8	8.4	6.4	5.9	5.6
INFLUENZA AND PNEUMONIA	23.8	21.0	22.3	21.4	18.7	21.3	18.9	18.8	20.1	21.9
SEPTICEMIA	27.3	28.0	30.6	34.2	33.2	27.4	31.9	33.9	29.2	29.7
ALZHEIMER'S DISEASE	7.8	10.9	14.2	12.7	12.7	17.6	19.0	16.1	19.2	16.2
HUMAN IMMUNODEFICIENCY VIRUS (HIV) DISEASE	31.2	18.8	16.9	18.9	18.2	16.5	21.8	18.4	17.0	17.4
NEPHRITIS, NEPHROTIC SYNDROME, AND NEPHROSIS	22.8	22.1	20.2	23.1	21.3	17.9	21.8	21.6	18.2	22.3
ASSAULT (HOMICIDE)	9.4	7.5	8.3	6.1	6.0	6.3	5.3	7.7	4.7	4.6
CHRONIC LIVER DISEASE AND CIRRHOSIS	8.0	6.1	6.8	5.8	5.1	4.9	5.1	4.4	3.9	3.8
INTENTIONAL SELF-HARM (SUICIDE)	2.7	1.5	1.6	1.5	1.6	1.9	2.0	1.1	1.1	1.5
CERTAIN CONDITIONS ORIGINATING IN THE PERINATAL PERIOD	12.3	14.3	13.6	11.4	11.0	12.3	10.8	10.5	12.3	9.6

¹ Age-adjusted to the 2000 U.S. standard population.

² ICD-10 codes appear on page xiv.

TABLE 39. NUMBER OF DEATHS BY RACE, HISPANIC ORIGIN, REGION AND POLITICAL SUBDIVISION, MARYLAND, 2005.

REGION AND POLITICAL SUBDIVISION	ALL RACES ¹	WHITE		BLACK	AMERICAN INDIAN	ASIAN OR PACIFIC ISLANDER	HISPANIC ²
		TOTAL ²	NON-HISPANIC				
MARYLAND	43,778	31,249	30,751	11,773	54	684	551
NORTHWEST AREA	4,054	3,884	3,865	151	3	16	20
GARRETT	307	304	303	0	2	1	1
ALLEGANY	930	916	914	12	1	1	2
WASHINGTON	1,367	1,318	1,313	47	0	2	6
FREDERICK	1,450	1,346	1,335	92	0	12	11
BALTIMORE METRO AREA	22,990	16,088	15,960	6,653	29	210	144
BALTIMORE CITY	7,221	2,574	2,539	4,602	14	29	41
BALTIMORE CO	7,784	6,561	6,520	1,151	7	63	47
ANNE ARUNDEL	3,665	3,142	3,115	480	7	33	28
CARROLL	1,284	1,243	1,238	38	0	3	5
HOWARD	1,328	1,055	1,043	202	1	68	14
HARFORD	1,708	1,513	1,505	180	0	14	9
NATIONAL CAPITAL AREA	10,567	6,260	5,947	3,851	15	434	348
MONTGOMERY	5,448	4,311	4,112	787	7	340	214
PRINCE GEORGE'S	5,119	1,949	1,835	3,064	8	94	134
SOUTHERN AREA	2,141	1,682	1,668	440	5	13	14
CALVERT	606	509	507	94	1	2	2
CHARLES	856	607	598	236	4	9	9
SAINT MARY'S	679	566	563	110	0	2	3
EASTERN SHORE AREA	4,026	3,335	3,311	678	2	11	25
CECIL	722	687	686	33	1	1	2
KENT	204	164	163	40	0	0	1
QUEEN ANNE'S	366	316	314	49	0	1	2
CAROLINE	296	248	247	48	0	0	1
TALBOT	440	372	371	65	0	3	1
DORCHESTER	386	285	283	100	0	1	2
WICOMICO	864	652	640	207	0	5	12
SOMERSET	232	180	179	52	0	0	1
WORCESTER	516	431	428	84	1	0	3

¹ Includes races categorized as 'other'.

² Race and Hispanic origin are reported separately on the death certificate. Data for persons of Hispanic origin are included in the data for each race group according to the reported race of the decedent.

**TABLE 39A. DEATHS RATES BY RACE, HISPANIC ORIGIN, REGION
AND POLITICAL SUBDIVISION, MARYLAND, 2005**

Region and political subdivision	DEATH RATES*				
	All Races***	White	Black	Asian or Pacific Islander	Hispanic****
Maryland	781.7	862.5	704.0	240.5	172.6
Northwest Area	869.7	925.0	421.8	170.4	147.6
Garrett	1026.4	1025.0	**	**	**
Allegany	1262.9	1336.0	264.4	**	**
Washington	963.4	1038.7	361.9	**	227.3
Frederick	657.0	691.1	508.1	168.4	109.3
Baltimore Metro Area	880.8	926.7	869.7	209.6	203.6
Baltimore City	1135.7	1265.5	1104.0	222.1	287.2
Baltimore County	990.2	1173.9	599.2	194.1	245.1
Anne Arundel	717.4	755.9	622.7	202.9	152.8
Carroll	761.8	774.5	729.5	**	192.3
Howard	492.8	547.4	447.7	220.7	131.0
Harford	713.9	738.4	629.3	271.8	159.2
National Capital Area	595.8	714.2	530.3	265.9	160.6
Montgomery	587.3	674.5	501.1	266.2	170.2
Prince George's	605.0	821.2	538.4	265.0	147.4
Southern Area	662.3	701.7	587.1	189.6	167.3
Calvert	689.2	678.2	815.8	**	**
Charles	616.6	714.7	479.9	247.0	205.9
Saint Mary's	703.5	709.8	772.4	**	**
Eastern Shore Area	942.4	950.7	962.6	232.5	250.6
Cecil	738.3	751.5	653.5	**	**
Kent	1025.2	994.2	1259.4	**	**
Queen Anne's	802.4	763.2	1351.0	**	**
Caroline	930.2	921.2	1056.6	**	**
Talbot	1233.1	1235.1	1260.9	**	**
Dorchester	1229.3	1276.5	1144.7	**	**
Wicomico	955.7	979.3	944.8	308.6	469.5
Somerset	897.7	1225.3	479.3	**	**
Worcester	1058.5	1055.4	1137.4	**	**

*Per 100,000 population.

**Rates based on fewer than five events in the numerator are not presented since such rates are subject to instability.

***Includes races categorized as 'other'.

****Includes all births to mothers of Hispanic origin of any race.

TABLE 39B. NUMBER OF DEATHS BY AGE, REGION AND POLITICAL SUBDIVISION, MARYLAND, 2005.

REGION AND POLITICAL SUBDIVISION	DEATHS BY AGE												
	ALL AGES	<1	1-4	5-14	15-24	25-34	35-44	45-54	55-64	65-74	75-84	85 & OVER	NOT STATED
MARYLAND	43,778	545	65	112	662	844	1,785	3,678	5,304	7,036	12,135	11,605	7
NORTHWEST AREA	4,054	33	3	9	43	49	110	227	439	645	1,238	1,258	0
GARRETT	307	1	0	0	3	5	6	16	31	61	88	96	0
ALLEGANY	930	4	0	2	5	8	20	40	85	144	308	314	0
WASHINGTON	1,367	8	1	4	19	15	36	78	154	218	429	405	0
FREDERICK	1,450	20	2	3	16	21	48	93	169	222	413	443	0
BALTIMORE METRO AREA	22,990	265	30	58	333	449	1,009	2,086	2,832	3,668	6,387	5,868	5
BALTIMORE CITY	7,221	104	6	18	147	198	489	924	1,006	1,210	1,702	1,412	5
BALTIMORE CO	7,784	86	11	18	81	97	243	560	817	1,143	2,386	2,342	0
ANNE ARUNDEL	3,665	37	5	8	48	76	126	298	472	635	1,055	905	0
CARROLL	1,284	6	2	4	16	21	43	90	135	192	385	390	0
HOWARD	1,328	21	4	4	23	21	39	91	166	207	355	397	0
HARFORD	1,708	11	2	6	18	36	69	123	236	281	504	422	0
NATIONAL CAPITAL AREA	10,567	190	25	35	212	253	428	862	1,276	1,622	2,720	2,942	2
MONTGOMERY	5,448	82	7	15	62	79	158	322	477	672	1,575	1,997	2
PRINCE GEORGE'S	5,119	108	18	20	150	174	270	540	799	950	1,145	945	0
SOUTHERN AREA	2,141	33	2	4	30	41	112	197	294	388	575	465	0
CALVERT	606	7	1	2	8	11	30	54	82	95	183	133	0
CHARLES	856	17	1	1	14	15	52	81	128	161	215	171	0
SAINT MARY'S	679	9	0	1	8	15	30	62	84	132	177	161	0
EASTERN SHORE AREA	4,026	24	5	6	44	52	126	306	463	713	1,215	1,072	0
CECIL	722	3	1	1	15	12	39	72	86	140	209	144	0
KENT	204	2	0	0	1	1	3	13	10	31	70	73	0
QUEEN ANNE'S	366	5	0	0	3	5	12	26	45	58	100	112	0
CAROLINE	296	2	2	1	2	3	5	21	45	62	83	70	0
TALBOT	440	0	0	1	5	2	9	27	42	64	146	144	0
DORCHESTER	386	1	0	1	5	5	12	25	39	74	126	98	0
WICOMICO	864	7	2	2	9	17	29	69	119	141	237	232	0
SOMERSET	232	0	0	0	2	2	8	23	24	44	69	60	0
WORCESTER	516	4	0	0	2	5	9	30	53	99	175	139	0

TABLE 40. DEATHS BY MONTH OF DEATH AND RACE, MARYLAND, 2005.

RACE	ALL DEATHS	MONTH OF DEATH											
		JAN.	FEB.	MAR.	APR.	MAY	JUNE	JULY	AUG.	SEP.	OCT.	NOV.	DEC.
ALL RACES ¹	43,778	4,267	3,980	4,114	3,608	3,533	3,241	3,444	3,457	3,301	3,531	3,521	3,781
WHITE	31,249	3,014	2,875	2,996	2,606	2,529	2,284	2,427	2,443	2,328	2,523	2,493	2,731
WHITE, NON-HISPANIC	30,751	2,979	2,836	2,959	2,569	2,482	2,241	2,386	2,390	2,292	2,482	2,452	2,683
BLACK	11,773	1,162	1,026	1,062	941	940	909	957	950	925	951	967	983
ASIAN OR PACIFIC ISLANDER	684	77	70	50	57	59	46	55	59	44	54	54	59
HISPANIC ²	551	37	41	41	45	48	51	48	57	38	46	44	55

¹ Includes races categorized as 'other'.

² Race and Hispanic origin are reported separately on the death certificate. Data for persons of Hispanic origin are included in the data for each race group according to the reported race of the decedent.

TABLE 41. DEATHS AND DEATH RATES BY AGE, SEX , RACE AND HISPANIC ORIGIN, MARYLAND, 2005.

SEX AND RACE	ALL AGES	NUMBER OF DEATHS BY AGE											
		<1	1-4	5-14	15-24	25-34	35-44	45-54	55-64	65-74	75-84	85 & OVER	NOT STATED
ALL DEATHS.....	43,778	545	65	112	662	844	1,785	3,678	5,304	7,036	12,135	11,605	7
WHITE.....	31,249	215	31	60	320	423	895	2,007	3,326	4,763	9,563	9,643	3
WHITE-NON-HISPANIC.....	30,751	181	25	53	277	379	855	1,961	3,278	4,702	9,479	9,559	2
BLACK.....	11,773	309	30	51	324	400	853	1,593	1,870	2,109	2,403	1,827	4
ASIAN/PACIFIC ISLANDER.....	684	18	4	1	16	19	30	66	96	154	156	124	0
HISPANIC.....	551	40	6	7	45	47	45	48	55	69	93	95	1
MALE--ALL DEATHS.....	21,495	309	37	63	532	609	1,078	2,296	3,167	3,887	5,722	3,790	5
WHITE.....	15,001	128	24	37	248	304	568	1,309	1,999	2,629	4,567	3,186	2
WHITE-NON-HISPANIC.....	14,701	110	18	34	208	266	536	1,278	1,970	2,595	4,525	3,160	1
BLACK.....	6,087	167	11	25	274	294	490	940	1,101	1,161	1,074	547	3
ASIAN/PACIFIC ISLANDER.....	368	13	2	1	9	9	17	40	57	91	76	53	0
HISPANIC.....	323	20	6	3	41	39	35	33	33	38	46	28	1
FEMALE--ALL DEATHS.....	22,283	236	28	49	130	235	707	1,382	2,137	3,149	6,413	7,815	2
WHITE.....	16,248	87	7	23	72	119	327	698	1,327	2,134	4,996	6,457	1
WHITE-NON-HISPANIC.....	16,050	71	7	19	69	113	319	683	1,308	2,107	4,954	6,399	1
BLACK.....	5,686	142	19	26	50	106	363	653	769	948	1,329	1,280	1
ASIAN/PACIFIC ISLANDER.....	316	5	2	0	7	10	13	26	39	63	80	71	0
HISPANIC.....	228	20	0	4	4	8	10	15	22	31	47	67	0

	DEATH RATES* BY AGE											
ALL DEATHS.....	781.7	712.5	21.3	14.5	84.7	120.0	202.8	436.5	891.8	2135.4	5375.8	12991.9
WHITE.....	862.5	484.8	17.2	12.9	66.5	99.9	160.5	355.8	795.1	2007.1	5366.5	13264.1
WHITE-NON-HISPANIC.....	919.1	467.5	15.9	12.6	63.4	103.9	167.6	366.0	810.2	2039.0	5437.4	13406.2
BLACK.....	704.0	1112.8	27.7	19.1	124.9	176.2	317.2	677.9	1268.2	2746.5	5924.1	12579.2
ASIAN/PACIFIC ISLANDER.....	240.5	428.3	**	**	42.4	38.2	59.7	163.4	357.5	1062.9	2387.1	6557.4
HISPANIC.....	172.6	491.6	21.7	13.4	88.5	71.8	84.0	148.8	354.1	909.6	2143.4	5948.7
MALE--ALL DEATHS.....	792.2	792.7	23.8	16.0	132.4	176.7	253.6	568.9	1120.3	2602.7	6449.1	13131.5
WHITE.....	842.4	565.7	26.1	15.5	99.0	142.6	205.1	470.4	978.5	2398.8	6438.5	13405.7
WHITE-NON-HISPANIC.....	899.7	558.6	22.4	15.7	92.1	148.1	213.2	484.4	995.1	2427.6	6518.7	13577.4
BLACK.....	775.7	1182.8	20.0	18.5	210.2	277.9	400.2	893.8	1698.0	3587.5	7234.3	12715.0
ASIAN/PACIFIC ISLANDER.....	267.8	605.8	**	**	46.7	37.6	70.8	214.5	453.8	1309.5	2744.7	7250.3
HISPANIC.....	192.4	474.9	42.5	**	145.5	104.6	122.0	203.4	463.5	1267.5	2730.0	5128.2
FEMALE--ALL DEATHS.....	771.8	629.1	18.7	13.0	34.2	65.5	155.4	314.7	684.8	1747.9	4680.7	12925.3
WHITE.....	882.0	400.5	7.9	10.1	31.2	56.6	116.5	244.2	620.0	1671.0	4657.6	13195.3
WHITE-NON-HISPANIC.....	937.6	373.2	9.1	9.3	32.7	61.0	123.3	251.2	633.0	1703.2	4722.0	13323.2
BLACK.....	640.6	1040.4	35.8	19.8	38.7	87.4	247.9	503.0	930.8	2133.9	5167.8	12522.0
ASIAN/PACIFIC ISLANDER.....	215.0	243.1	**	**	37.9	38.8	49.5	119.6	272.9	835.7	2124.3	6120.7
HISPANIC.....	150.6	509.6	**	**	**	28.4	40.2	93.6	261.5	675.7	1770.9	6374.9

*Per 100,000 population.

**Rates based on fewer than five events in the numerator are not presented since such rates are subject to instability.

TABLE 42. DEATHS AND DEATH RATES FOR FIFTEEN LEADING CAUSES BY SEX, RACE AND HISPANIC ORIGIN, MARYLAND, 2005.

RANK*	CAUSES OF DEATH**	NUMBER OF DEATHS								
		ALL RACES			WHITE			WHITE NON-HISPANIC		
		TOTAL	MALE	FEMALE	TOTAL	MALE	FEMALE	TOTAL	MALE	FEMALE
	All causes.....	43,778	21,495	22,283	31,249	15,001	16,248	30,751	14,701	16,050
1.	Diseases of the Heart.....	11,564	5,643	5,921	8,486	4,126	4,360	8,400	4,086	4,314
2.	Malignant Neoplasms.....	10,349	5,280	5,069	7,570	3,847	3,723	7,467	3,792	3,675
3.	Cerebrovascular Disease.....	2,465	971	1,494	1,803	681	1,122	1,778	669	1,109
4.	Chronic Lower Respiratory Diseases.....	1,889	778	1,111	1,588	634	954	1,580	629	951
5.	Diabetes Mellitus.....	1,385	704	681	865	434	431	855	429	426
6.	Accidents.....	1,363	942	421	948	657	291	892	609	283
7.	Influenza and Pneumonia.....	1,215	540	675	933	412	521	922	406	516
8.	Septicemia.....	1,080	481	599	664	292	372	656	288	368
9.	Alzheimer's Disease.....	954	246	708	801	202	599	793	201	592
10.	Nephritis, Nephrotic Syndrome, and Nephrosis.....	739	372	367	445	239	206	443	238	205
11.	Assault (Homicide).....	574	499	75	126	96	30	95	67	28
12.	Human Immunodeficiency Virus (HIV) Disease.....	526	348	178	81	63	18	77	59	18
13.	Chronic Liver Disease and Cirrhosis.....	466	297	169	341	209	132	330	201	129
14.	Intentional Self-Harm (Suicide).....	464	374	90	374	301	73	363	292	71
15.	Essential Hypertension and Hypertensive Renal Disease.....	453	184	269	273	101	172	270	98	172

RANK	CAUSES OF DEATH**	DEATH RATES PER 100,000 POPULATION								
		TOTAL	MALE	FEMALE	TOTAL	MALE	FEMALE	TOTAL	MALE	FEMALE
	All causes.....	781.7	792.2	771.8	862.5	842.4	882.0	919.1	899.7	937.6
1.	Diseases of the Heart.....	206.5	208.0	205.1	234.2	231.7	236.7	251.1	250.1	252.0
2.	Malignant Neoplasms.....	184.8	194.6	175.6	208.9	216.0	202.1	223.2	232.1	214.7
3.	Cerebrovascular Disease.....	44.0	35.8	51.7	49.8	38.2	60.9	53.1	40.9	64.8
4.	Chronic Lower Respiratory Diseases.....	33.7	28.7	38.5	43.8	35.6	51.8	47.2	38.5	55.6
5.	Diabetes Mellitus.....	24.7	25.9	23.6	23.9	24.4	23.4	25.6	26.3	24.9
6.	Accidents.....	24.3	34.7	14.6	26.2	36.9	15.8	26.7	37.3	16.5
7.	Influenza and Pneumonia.....	21.7	19.9	23.4	25.8	23.1	28.3	27.6	24.8	30.1
8.	Septicemia.....	19.3	17.7	20.7	18.3	16.4	20.2	19.6	17.6	21.5
9.	Alzheimer's Disease.....	17.0	9.1	24.5	22.1	11.3	32.5	23.7	12.3	34.6
10.	Nephritis, Nephrotic Syndrome, and Nephrosis.....	13.2	13.7	12.7	12.3	13.4	11.2	13.2	14.6	12.0
11.	Assault (Homicide).....	10.2	18.4	2.6	3.5	5.4	1.6	2.8	4.1	1.6
12.	Human Immunodeficiency Virus (HIV) Disease.....	9.4	12.8	6.2	2.2	3.5	1.0	2.3	3.6	1.1
13.	Chronic Liver Disease and Cirrhosis.....	8.3	10.9	5.9	9.4	11.7	7.2	9.9	12.3	7.5
14.	Intentional Self-Harm (Suicide).....	8.3	13.8	3.1	10.3	16.9	4.0	10.8	17.9	4.1
15.	Essential Hypertension and Hypertensive Renal Disease.....	8.1	6.8	9.3	7.5	5.7	9.3	8.1	6.0	10.0

*Ranking for all races.

**ICD-10 codes appear on page xiv.

TABLE 42. DEATHS AND DEATH RATES FOR FIFTEEN LEADING CAUSES BY SEX, RACE AND HISPANIC ORIGIN, MARYLAND, 2005. (Continued)

RANK*	CAUSES OF DEATH***	NUMBER OF DEATHS								
		BLACK			ASIAN/PACIFIC ISLANDER			HISPANIC		
		TOTAL	MALE	FEMALE	TOTAL	MALE	FEMALE	TOTAL	MALE	FEMALE
	All causes.....	11,773	6,087	5,686	684	368	316	551	323	228
1.	Diseases of the Heart.....	2,904	1,426	1,478	154	81	73	99	46	53
2.	Malignant Neoplasms.....	2,556	1,315	1,241	207	110	97	112	60	52
3.	Cerebrovascular Disease.....	611	268	343	49	21	28	28	13	15
4.	Chronic Lower Respiratory Diseases.....	287	136	151	13	7	6	8	5	3
5.	Diabetes Mellitus.....	497	253	244	20	14	6	12	6	6
6.	Accidents.....	373	255	118	38	26	12	60	50	10
7.	Influenza and Pneumonia.....	262	115	147	19	12	7	11	6	5
8.	Septicemia.....	390	176	214	24	13	11	8	4	4
9.	Alzheimer's Disease.....	143	41	102	9	3	6	10	1	9
10.	Nephritis, Nephrotic Syndrome, and Nephrosis.....	275	123	152	17	9	8	2	1	1
11.	Assault (Homicide).....	437	396	41	10	6	4	35	31	4
12.	Human Immunodeficiency Virus (HIV) Disease.....	442	283	159	1	1	0	4	4	0
13.	Chronic Liver Disease and Cirrhosis.....	116	84	32	6	3	3	11	8	3
14.	Intentional Self-Harm (Suicide).....	75	62	13	14	10	4	12	10	2
15.	Essential Hypertension and Hypertensive Renal Disease.....	175	80	95	4	2	2	4	3	1

RANK		DEATH RATES PER 100,000 POPULATION								
	All causes.....	704.0	775.7	640.6	240.5	267.8	215.0	172.6	192.4	150.6
1.	Diseases of the Heart.....	173.7	181.7	166.5	54.2	59.0	49.7	31.0	27.4	35.0
2.	Malignant Neoplasms.....	152.8	167.6	139.8	72.8	80.1	66.0	35.1	35.7	34.3
3.	Cerebrovascular Disease.....	36.5	34.2	38.6	17.2	15.3	19.1	8.8	7.7	9.9
4.	Chronic Lower Respiratory Diseases.....	17.2	17.3	17.0	4.6	5.1	4.1	2.5	3.0	**
5.	Diabetes Mellitus.....	29.7	32.2	27.5	7.0	10.2	4.1	3.8	3.6	4.0
6.	Accidents.....	22.3	32.5	13.3	13.4	18.9	8.2	18.8	29.8	6.6
7.	Influenza and Pneumonia.....	15.7	14.7	16.6	6.7	8.7	4.8	3.4	3.6	3.3
8.	Septicemia.....	23.3	22.4	24.1	8.4	9.5	7.5	2.5	**	**
9.	Alzheimer's Disease.....	8.6	5.2	11.5	3.2	**	4.1	3.1	**	5.9
10.	Nephritis, Nephrotic Syndrome, and Nephrosis.....	16.4	15.7	17.1	6.0	6.6	5.4	**	**	**
11.	Assault (Homicide).....	26.1	50.5	4.6	3.5	4.4	**	11.0	18.5	**
12.	Human Immunodeficiency Virus (HIV) Disease.....	26.4	36.1	17.9	**	**	**	**	**	**
13.	Chronic Liver Disease and Cirrhosis.....	6.9	10.7	3.6	2.1	**	**	3.4	4.8	**
14.	Intentional Self-Harm (Suicide).....	4.5	7.9	1.5	4.9	7.3	**	3.8	6.0	**
15.	Essential Hypertension and Hypertensive Renal Disease.....	10.5	10.2	10.7	1.4	1.5	1.4	1.3	1.8	0.7

*Ranking for all races.

**Rates based on fewer than five events in the numerator are not presented since such rates are subject to instability.

***ICD-10 codes appear on page xiv.

TABLE 43A. THE EIGHT* LEADING CAUSES OF DEATH BY AGE, MARYLAND, 2005.**

All ages			
Rank		Number	Percent
	All Causes.....	43,778	100.0
1.	Diseases of the Heart.....	11,564	26.4
2.	Malignant Neoplasms.....	10,349	23.6
3.	Cerebrovascular Diseases.....	2,465	5.6
4.	Chronic Lower Respiratory Diseases.....	1,889	4.3
5.	Diabetes Mellitus.....	1,385	3.2
6.	Accidents.....	1,363	3.1
7.	Influenza and Pneumonia.....	1,215	2.8
8.	Septicemia.....	1,080	2.5
1-4 years			
Rank		Number	Percent
	All Causes.....	65	100.0
1.	Accidents.....	19	29.2
5-14 years			
Rank		Number	Percent
	All Causes.....	112	100.0
1.	Accidents.....	36	32.1
2.	Malignant Neoplasms.....	27	24.1
15-24 years			
Rank		Number	Percent
	All Causes.....	662	100.0
1.	Assault (Homicide).....	221	33.4
2.	Accidents.....	181	27.3
3.	Intentional Self-Harm (Suicide).....	63	9.5
4.	Malignant Neoplasms.....	30	4.5
5.	Diseases of the Heart.....	25	3.8
25-44 years			
Rank		Number	Percent
	All Causes.....	2,629	100.0
1.	Diseases of the Heart.....	364	13.8
2.	Malignant Neoplasms.....	362	13.8
3.	Accidents.....	314	11.9
4.	Assault (Homicide).....	259	9.9
5.	Human Immunodeficiency Virus (HIV) Disease.....	215	8.2
6.	Intentional Self-Harm (Suicide).....	173	6.6
7.	Cerebrovascular Diseases.....	56	2.1
8.	Chronic Liver Disease and Cirrhosis.....	47	1.8
45-64 years			
Rank		Number	Percent
	All Causes.....	8,982	100.0
1.	Malignant Neoplasms.....	2,971	33.1
2.	Diseases of the Heart.....	2,071	23.1
3.	Accidents.....	331	3.7
4.	Cerebrovascular Diseases.....	323	3.6
5.	Diabetes Mellitus.....	294	3.3
6.	Human Immunodeficiency Virus (HIV) Disease.....	282	3.1
7.	Chronic Liver Disease and Cirrhosis.....	253	2.8
8.	Chronic Lower Respiratory Diseases.....	233	2.6
65 years and over			
Rank		Number	Percent
	All Causes.....	30,776	100.0
1.	Diseases of the Heart.....	9,080	29.5
2.	Malignant Neoplasms.....	6,950	22.6
3.	Cerebrovascular Diseases.....	2,076	6.7
4.	Chronic Lower Respiratory Diseases.....	1,628	5.3
5.	Diabetes Mellitus.....	1,045	3.4
6.	Influenza and Pneumonia.....	1,035	3.4
7.	Alzheimer's Disease.....	945	3.1
8.	Septicemia.....	813	2.6

*Leading causes are shown only if there were ten or more deaths in a given category.

**ICD-10 codes appear on page xiv.

TABLE 43B. THE EIGHT* LEADING CAUSES OF DEATH BY RACE AND AGE, MARYLAND, 2005.**

<u>White, all ages</u>				<u>Black, all ages</u>			
<u>Rank</u>		<u>Number</u>	<u>Percent</u>	<u>Rank</u>		<u>Number</u>	<u>Percent</u>
	All Causes.....	31,249	100.0		All Causes.....	11,773	100.0
1.	Diseases of the Heart.....	8,486	27.2	1.	Diseases of the Heart.....	2,904	24.7
2.	Malignant Neoplasms.....	7,570	24.2	2.	Malignant Neoplasms.....	2,556	21.7
3.	Cerebrovascular Diseases.....	1,803	5.8	3.	Cerebrovascular Diseases.....	611	5.2
4.	Chronic Lower Respiratory Diseases.....	1,588	5.1	4.	Diabetes Mellitus.....	497	4.2
5.	Accidents.....	948	3.0	5.	Human Immunodeficiency Virus (HIV) Disease.....	442	3.8
6.	Influenza and Pneumonia.....	933	3.0	6.	Assault (Homicide).....	437	3.7
7.	Diabetes Mellitus.....	865	2.8	7.	Septicemia.....	390	3.3
8.	Alzheimer's Disease.....	801	2.6	8.	Accidents.....	373	3.2
<u>White, 1-4 years</u>				<u>Black, 1-4 years</u>			
<u>Rank</u>		<u>Number</u>	<u>Percent</u>	<u>Rank</u>		<u>Number</u>	<u>Percent</u>
	All Causes.....	31	100.0		All Causes.....	30	100.0
1.	Accidents.....	11	35.5	1.	Accidents.....	7	23.3
2.	Malignant Neoplasms.....	6	19.4	2.	Diseases of the Heart.....	5	16.7
<u>White, 5-14 years</u>				<u>Black, 5-14 years</u>			
<u>Rank</u>		<u>Number</u>	<u>Percent</u>	<u>Rank</u>		<u>Number</u>	<u>Percent</u>
	All Causes.....	60	100.0		All Causes.....	51	100.0
1.	Accidents.....	23	38.3	1.	Accidents.....	13	25.5
2.	Malignant Neoplasms.....	17	28.3	2.	Malignant Neoplasms.....	10	19.6
<u>White, 15-24 years</u>				<u>Black, 15-24 years</u>			
<u>Rank</u>		<u>Number</u>	<u>Percent</u>	<u>Rank</u>		<u>Number</u>	<u>Percent</u>
	All Causes.....	320	100.0		All Causes.....	324	100.0
1.	Accidents.....	129	40.3	1.	Assault (Homicide).....	180	55.6
2.	Assault (Homicide).....	38	11.9	2.	Accidents.....	46	14.2
3.	Intentional Self-Harm (Suicide).....	35	10.9	3.	Intentional Self-Harm (Suicide).....	26	8.0
4.	Malignant Neoplasms.....	16	5.0	4.	Malignant Neoplasms.....	11	3.4
5.	Diseases of the Heart.....	15	4.7	5.	Diseases of the Heart.....	9	2.8
6.	Congenital Abnormalities.....	5	1.6	6.	Chronic Lower Respiratory Diseases.....	5	1.5
				6.	Human Immunodeficiency Virus (HIV) Disease.....	5	1.5
<u>White, 25-44 years</u>				<u>Black, 25-44 years</u>			
<u>Rank</u>		<u>Number</u>	<u>Percent</u>	<u>Rank</u>		<u>Number</u>	<u>Percent</u>
	All Causes.....	1,318	100.0		All Causes.....	1,253	100.0
1.	Malignant Neoplasms.....	211	16.0	1.	Assault (Homicide).....	202	16.1
2.	Diseases of the Heart.....	188	14.3	2.	Human Immunodeficiency Virus (HIV) Disease.....	185	14.8
3.	Accidents.....	184	14.0	3.	Diseases of the Heart.....	169	13.5
4.	Intentional Self-Harm (Suicide).....	137	10.4	4.	Malignant Neoplasms.....	137	10.9
5.	Assault (Homicide).....	53	4.0	5.	Accidents.....	117	9.3
6.	Chronic Liver Disease and Cirrhosis.....	36	2.7	6.	Cerebrovascular Diseases.....	37	3.0
7.	Human Immunodeficiency Virus (HIV) Disease.....	29	2.2	7.	Intentional Self-Harm (Suicide).....	29	2.3
8.	Influenza and Pneumonia.....	22	1.7	8.	Diabetes Mellitus.....	27	2.2
<u>White, 45-64 years</u>				<u>Black, 45-64 years</u>			
<u>Rank</u>		<u>Number</u>	<u>Percent</u>	<u>Rank</u>		<u>Number</u>	<u>Percent</u>
	All Causes.....	5,333	100.0		All Causes.....	3,463	100.0
1.	Malignant Neoplasms.....	1,948	36.5	1.	Malignant Neoplasms.....	949	27.4
2.	Diseases of the Heart.....	1,234	23.1	2.	Diseases of the Heart.....	799	23.1
3.	Accidents.....	217	4.1	3.	Human Immunodeficiency Virus (HIV) Disease.....	235	6.8
4.	Chronic Lower Respiratory Diseases.....	165	3.1	4.	Cerebrovascular Diseases.....	171	4.9
5.	Chronic Liver Disease and Cirrhosis.....	164	3.1	5.	Diabetes Mellitus.....	125	3.6
6.	Diabetes Mellitus.....	160	3.0	6.	Septicemia.....	124	3.6
7.	Cerebrovascular Diseases.....	141	2.6	7.	Accidents.....	106	3.1
8.	Intentional Self-Harm (Suicide).....	118	2.2	8.	Chronic Liver Disease and Cirrhosis.....	85	2.5
<u>White, 65 years and over</u>				<u>Black, 65 years and over</u>			
<u>Rank</u>		<u>Number</u>	<u>Percent</u>	<u>Rank</u>		<u>Number</u>	<u>Percent</u>
	All Causes.....	23,969	100.0		All Causes.....	6,339	100.0
1.	Diseases of the Heart.....	7,040	29.4	1.	Diseases of the Heart.....	1,914	30.2
2.	Malignant Neoplasms.....	5,372	22.4	2.	Malignant Neoplasms.....	1,446	22.8
3.	Cerebrovascular Diseases.....	1,641	6.8	3.	Cerebrovascular Diseases.....	399	6.3
4.	Chronic Lower Respiratory Diseases.....	1,415	5.9	4.	Diabetes Mellitus.....	341	5.4
5.	Influenza and Pneumonia.....	824	3.4	5.	Septicemia.....	230	3.6
6.	Alzheimer's Disease.....	793	3.3	6.	Chronic Lower Respiratory Diseases.....	201	3.2
7.	Diabetes Mellitus.....	690	2.9	7.	Influenza and Pneumonia.....	192	3.0
8.	Septicemia.....	562	2.3	8.	Nephritis, Nephrotic Syndrome, Nephrosis.....	182	2.9

*Leading causes are shown only if there were five or more deaths in a given category.

**ICD-10 codes appear on page xiv.

TABLE 43C. THE EIGHT* LEADING CAUSES OF DEATH BY SEX AND AGE, MARYLAND, 2005.**

<u>Male, all ages</u>				<u>Female, all ages</u>			
<u>Rank</u>		<u>Number</u>	<u>Percent</u>	<u>Rank</u>		<u>Number</u>	<u>Percent</u>
	All Causes.....	21,495	100.0		All Causes.....	22,283	100.0
1.	Diseases of the Heart.....	5,643	26.3	1.	Diseases of the Heart.....	5,921	26.6
2.	Malignant Neoplasms.....	5,280	24.6	2.	Malignant Neoplasms.....	5,069	22.7
3.	Cerebrovascular Diseases.....	971	4.5	3.	Cerebrovascular Diseases.....	1,494	6.7
4.	Accidents.....	942	4.4	4.	Chronic Lower Respiratory Diseases.....	1,111	5.0
5.	Chronic Lower Respiratory Diseases.....	778	3.6	5.	Alzheimer's Disease.....	708	3.2
6.	Diabetes Mellitus.....	704	3.3	6.	Diabetes Mellitus.....	681	3.1
7.	Influenza and Pneumonia.....	540	2.5	7.	Influenza and Pneumonia.....	675	3.0
8.	Assault (Homicide).....	499	2.3	8.	Septicemia.....	599	2.7
<u>Male, 1-4 years</u>				<u>Female, 1-4 years</u>			
<u>Rank</u>		<u>Number</u>	<u>Percent</u>	<u>Rank</u>		<u>Number</u>	<u>Percent</u>
	All Causes.....	37	100.0		All Causes.....	28	100.0
1.	Accidents.....	10	27.0	1.	Accidents.....	9	32.1
2.	Malignant Neoplasms.....	5	13.5				
<u>Male, 5-14 years</u>				<u>Female, 5-14 years</u>			
<u>Rank</u>		<u>Number</u>	<u>Percent</u>	<u>Rank</u>		<u>Number</u>	<u>Percent</u>
	All Causes.....	63	100.0		All Causes.....	49	100.0
1.	Accidents.....	27	42.9	1.	Malignant Neoplasms.....	15	30.6
2.	Malignant Neoplasms.....	12	19.0	2.	Accidents.....	9	18.4
<u>Male, 15-24 years</u>				<u>Female, 15-24 years</u>			
<u>Rank</u>		<u>Number</u>	<u>Percent</u>	<u>Rank</u>		<u>Number</u>	<u>Percent</u>
	All Causes.....	532	100.0		All Causes.....	130	100.0
1.	Assault (Homicide).....	205	38.5	1.	Accidents.....	40	30.8
2.	Accidents.....	141	26.5	2.	Assault (Homicide).....	16	12.3
3.	Intentional Self-Harm (Suicide).....	57	10.7	3.	Malignant Neoplasms.....	14	10.8
4.	Diseases of the Heart.....	19	3.6	4.	Diseases of the Heart.....	6	4.6
5.	Malignant Neoplasms.....	16	3.0	4.	Intentional Self-Harm (Suicide).....	6	4.6
6.	Congenital Abnormalities.....	7	1.3				
7.	Human Immunodeficiency Virus (HIV) Disease.....	5	0.9				
<u>Male, 25-44 years</u>				<u>Female, 25-44 years</u>			
<u>Rank</u>		<u>Number</u>	<u>Percent</u>	<u>Rank</u>		<u>Number</u>	<u>Percent</u>
	All Causes.....	1,687	100.0		All Causes.....	942	100.0
1.	Accidents.....	253	15.0	1.	Malignant Neoplasms.....	210	22.3
2.	Diseases of the Heart.....	247	14.6	2.	Diseases of the Heart.....	117	12.4
3.	Assault (Homicide).....	225	13.3	3.	Human Immunodeficiency Virus (HIV) Disease.....	92	9.8
4.	Malignant Neoplasms.....	152	9.0	4.	Accidents.....	61	6.5
5.	Intentional Self-Harm (Suicide).....	134	7.9	5.	Intentional Self-Harm (Suicide).....	39	4.1
6.	Human Immunodeficiency Virus (HIV) Disease.....	123	7.3	6.	Assault (Homicide).....	34	3.6
7.	Cerebrovascular Diseases.....	28	1.7	7.	Cerebrovascular Diseases.....	28	3.0
8.	Diabetes Mellitus.....	24	1.4	8.	Chronic Liver Disease and Cirrhosis.....	23	2.4
8.	Chronic Liver Disease and Cirrhosis.....	24	1.4				
<u>Male, 45-64 years</u>				<u>Female, 45-64 years</u>			
<u>Rank</u>		<u>Number</u>	<u>Percent</u>	<u>Rank</u>		<u>Number</u>	<u>Percent</u>
	All Causes.....	5,463	100.0		All Causes.....	3,519	100.0
1.	Malignant Neoplasms.....	1,565	28.6	1.	Malignant Neoplasms.....	1,406	40.0
2.	Diseases of the Heart.....	1,419	26.0	2.	Diseases of the Heart.....	652	18.5
3.	Accidents.....	250	4.6	3.	Cerebrovascular Diseases.....	143	4.1
4.	Human Immunodeficiency Virus (HIV) Disease.....	205	3.8	4.	Chronic Lower Respiratory Diseases.....	120	3.4
5.	Diabetes Mellitus.....	183	3.3	5.	Diabetes Mellitus.....	111	3.2
6.	Cerebrovascular Diseases.....	180	3.3	6.	Septicemia.....	103	2.9
7.	Chronic Liver Disease and Cirrhosis.....	178	3.3	7.	Accidents.....	81	2.3
8.	Septicemia.....	118	2.2	8.	Human Immunodeficiency Virus (HIV) Disease.....	77	2.2
<u>Male, 65 years and over</u>				<u>Female, 65 years and over</u>			
<u>Rank</u>		<u>Number</u>	<u>Percent</u>	<u>Rank</u>		<u>Number</u>	<u>Percent</u>
	All Causes.....	13,399	100.0		All Causes.....	17,377	100.0
1.	Diseases of the Heart.....	3,946	29.4	1.	Diseases of the Heart.....	5,134	29.5
2.	Malignant Neoplasms.....	3,529	26.3	2.	Malignant Neoplasms.....	3,421	19.7
3.	Cerebrovascular Diseases.....	759	5.7	3.	Cerebrovascular Diseases.....	1,317	7.6
4.	Chronic Lower Respiratory Diseases.....	648	4.8	4.	Chronic Lower Respiratory Diseases.....	980	5.6
5.	Diabetes Mellitus.....	494	3.7	5.	Alzheimer's Disease.....	700	4.0
6.	Influenza and Pneumonia.....	435	3.2	6.	Influenza and Pneumonia.....	600	3.5
7.	Septicemia.....	345	2.6	7.	Diabetes Mellitus.....	551	3.2
8.	Nephritis, Nephrotic Syndrome, Nephrosis.....	270	2.0	8.	Septicemia.....	468	2.7

*Leading causes are shown only if there were five or more deaths in a given category.

**[CD-10 codes appear on page xiv.

TABLE 43D. THE EIGHT* LEADING CAUSES OF DEATH AMONG MALES BY RACE AND AGE, MARYLAND, 2005.**

<u>White male, all ages</u>				<u>Black male, all ages</u>			
Rank		Number	Percent	Rank		Number	Percent
	All Causes.....	15,001	100.0		All Causes.....	6,087	100.0
1.	Diseases of the Heart.....	4,126	27.5	1.	Diseases of the Heart.....	1,426	23.4
2.	Malignant Neoplasms.....	3,847	25.6	2.	Malignant Neoplasms.....	1,315	21.6
3.	Cerebrovascular Diseases.....	681	4.5	3.	Assault (Homicide).....	396	6.5
4.	Accidents.....	657	4.4	4.	Human Immunodeficiency Virus (HIV) Disease.....	283	4.6
5.	Chronic Lower Respiratory Diseases.....	634	4.2	5.	Cerebrovascular Diseases.....	268	4.4
6.	Diabetes Mellitus.....	434	2.9	6.	Accidents.....	255	4.2
7.	Influenza and Pneumonia.....	412	2.7	7.	Diabetes Mellitus.....	253	4.2
8.	Intentional Self-Harm (Suicide).....	301	2.0	8.	Septicemia.....	176	2.9
<u>White male, 1-4 years</u>				<u>Black male, 1-4 years</u>			
Rank		Number	Percent	Rank		Number	Percent
	All Causes.....	24	100.0		All Causes.....	11	100.0
1.	Accidents.....	9	37.5				
<u>White male, 5-14 years</u>				<u>Black male, 5-14 years</u>			
Rank		Number	Percent	Rank		Number	Percent
	All Causes.....	37	100.0		All Causes.....	25	100.0
1.	Accidents.....	21	56.8	1.	Accidents.....	6	24.0
2.	Malignant Neoplasms.....	7	18.9	2.	Malignant Neoplasms.....	5	20.0
<u>White male, 15-24 years</u>				<u>Black male, 15-24 years</u>			
Rank		Number	Percent	Rank		Number	Percent
	All Causes.....	248	100.0		All Causes.....	274	100.0
1.	Accidents.....	103	41.5	1.	Assault (Homicide).....	170	62.0
2.	Assault (Homicide).....	34	13.7	2.	Accidents.....	33	12.0
3.	Intentional Self-Harm (Suicide).....	30	12.1	3.	Intentional Self-Harm (Suicide).....	25	9.1
4.	Diseases of the Heart.....	11	4.4	4.	Diseases of the Heart.....	8	2.9
5.	Malignant Neoplasms.....	9	3.6	5.	Malignant Neoplasms.....	6	2.2
<u>White male, 25-44 years</u>				<u>Black male, 25-44 years</u>			
Rank		Number	Percent	Rank		Number	Percent
	All Causes.....	872	100.0		All Causes.....	784	100.0
1.	Accidents.....	148	17.0	1.	Assault (Homicide).....	183	23.3
2.	Diseases of the Heart.....	133	15.3	2.	Diseases of the Heart.....	109	13.9
3.	Intentional Self-Harm (Suicide).....	107	12.3	3.	Human Immunodeficiency Virus (HIV) Disease.....	105	13.4
4.	Malignant Neoplasms.....	100	11.5	4.	Accidents.....	94	12.0
5.	Assault (Homicide).....	40	4.6	5.	Malignant Neoplasms.....	49	6.3
6.	Chronic Liver Disease and Cirrhosis.....	20	2.3	6.	Intentional Self-Harm (Suicide).....	22	2.8
7.	Human Immunodeficiency Virus (HIV) Disease.....	18	2.1	7.	Cerebrovascular Disease.....	18	2.3
8.	Influenza and Pneumonia.....	13	1.5	8.	Diabetes Mellitus.....	15	1.9
<u>White male, 45-64 years</u>				<u>Black male, 45-64 years</u>			
Rank		Number	Percent	Rank		Number	Percent
	All Causes.....	3,308	100.0		All Causes.....	2,041	100.0
1.	Malignant Neoplasms.....	1,039	31.4	1.	Diseases of the Heart.....	506	24.8
2.	Diseases of the Heart.....	889	26.9	2.	Malignant Neoplasms.....	481	23.6
3.	Accidents.....	167	5.0	3.	Human Immunodeficiency Virus (HIV) Disease.....	163	8.0
4.	Chronic Liver Disease and Cirrhosis.....	110	3.3	4.	Cerebrovascular Disease.....	91	4.5
5.	Diabetes Mellitus.....	99	3.0	5.	Accidents.....	76	3.7
6.	Intentional Self-Harm (Suicide).....	93	2.8	5.	Diabetes Mellitus.....	76	3.7
7.	Cerebrovascular Diseases.....	85	2.6	7.	Chronic Liver Disease and Cirrhosis.....	66	3.2
8.	Chronic Lower Respiratory Diseases.....	77	2.3	8.	Septicemia.....	56	2.7
<u>White male, 65 years and over</u>				<u>Black male, 65 years and over</u>			
Rank		Number	Percent	Rank		Number	Percent
	All Causes.....	10,382	100.0		All Causes.....	2,782	100.0
1.	Diseases of the Heart.....	3,087	29.7	1.	Diseases of the Heart.....	799	28.7
2.	Malignant Neoplasms.....	2,688	25.9	2.	Malignant Neoplasms.....	772	27.7
3.	Cerebrovascular Diseases.....	586	5.6	3.	Diabetes Mellitus.....	160	5.8
4.	Chronic Lower Respiratory Diseases.....	553	5.3	4.	Cerebrovascular Diseases.....	156	5.6
5.	Influenza and Pneumonia.....	350	3.4	5.	Septicemia.....	105	3.8
6.	Diabetes Mellitus.....	325	3.1	6.	Chronic Lower Respiratory Diseases.....	89	3.2
7.	Septicemia.....	229	2.2	7.	Influenza and Pneumonia.....	73	2.6
8.	Accidents.....	209	2.0	8.	Nephritis Nephrotic Syndrome and Nephrosis.....	66	2.4

*Leading causes are shown only if there were five or more deaths in a given category.

**ICD-10 codes appear on page xiv.

TABLE 43E. THE EIGHT* LEADING CAUSES OF DEATH AMONG FEMALES BY RACE AND AGE, MARYLAND, 2005.**

<u>White female, all ages</u>				<u>Black, female, all ages</u>			
Rank		Number	Percent	Rank		Number	Percent
	All Causes	16,248	100.0		All Causes.....	5,686	100.0
1.	Diseases of the Heart.....	4,360	26.8	1.	Diseases of the Heart.....	1,478	26.0
2.	Malignant Neoplasms.....	3,723	22.9	2.	Malignant Neoplasms.....	1,241	21.8
3.	Cerebrovascular Diseases.....	1,122	6.9	3.	Cerebrovascular Diseases.....	343	6.0
4.	Chronic Lower Respiratory Diseases.....	954	5.9	4.	Diabetes Mellitus.....	244	4.3
5.	Alzheimer's Disease.....	599	3.7	5.	Septicemia.....	214	3.8
6.	Influenza and Pneumonia.....	521	3.2	5.	Human Immunodeficiency Virus (HIV) Disease.....	159	2.8
7.	Diabetes Mellitus.....	431	2.7	7.	Nephritis Nephrotic Syndrome and Nephrosis.....	152	2.7
8.	Septicemia.....	372	2.3	8.	Chronic Lower Respiratory Diseases.....	151	2.7
<u>White female, 1-4 years</u>				<u>Black, female, 1-4 years</u>			
Rank		Number	Percent	Rank		Number	Percent
	All Causes.....	7	100.0		All Causes.....	19	100.0
				1.	Accidents.....	6	31.6
<u>White female, 5-14 years</u>				<u>Black, female, 5-14 years</u>			
Rank		Number	Percent	Rank		Number	Percent
	All Causes.....	23	100.0		All Causes.....	26	100.0
1.	Malignant Neoplasms.....	10	43.5	1.	Accidents.....	7	26.9
				2.	Malignant Neoplasms.....	5	19.2
<u>White female, 15-24 years</u>				<u>Black, female, 15-24 years</u>			
Rank		Number	Percent	Rank		Number	Percent
	All Causes.....	72	100.0		All Causes.....	50	100.0
1.	Accidents.....	26	36.1	1.	Accidents.....	13	26.0
2.	Malignant Neoplasms.....	7	9.7	2.	Assault (Homicide).....	10	20.0
3.	Intentional Self-Harm (Suicide).....	5	6.9	3.	Malignant Neoplasms.....	5	10.0
<u>White female, 25-44 years</u>				<u>Black, female, 25-44 years</u>			
Rank		Number	Percent	Rank		Number	Percent
	All Causes.....	446	100.0		All Causes.....	469	100.0
1.	Malignant Neoplasms.....	111	24.9	1.	Malignant Neoplasms.....	88	18.8
2.	Diseases of the Heart.....	55	12.3	2.	Human Immunodeficiency Virus (HIV) Disease.....	80	17.1
3.	Accidents.....	36	8.1	3.	Diseases of the Heart.....	60	12.8
4.	Intentional Self-Harm (Suicide).....	30	6.7	4.	Accidents.....	23	4.9
5.	Chronic Liver Disease and Cirrhosis.....	16	3.6	5.	Cerebrovascular Diseases.....	19	4.1
6.	Assault (Homicide).....	13	2.9	5.	Assault (Homicide).....	19	4.1
7.	Human Immunodeficiency Virus (HIV) Disease.....	11	2.5	7.	Septicemia.....	15	3.2
8.	Influenza and Pneumonia.....	9	2.0	8.	Diabetes Mellitus.....	12	2.6
<u>White female, 45-64 years</u>				<u>Black, female, 45-64 years</u>			
Rank		Number	Percent	Rank		Number	Percent
	All Causes.....	2,025	100.0		All Causes.....	1,422	100.0
1.	Malignant Neoplasms.....	909	44.9	1.	Malignant Neoplasms.....	468	32.9
2.	Diseases of the Heart.....	345	17.0	2.	Diseases of the Heart.....	293	20.6
3.	Chronic Lower Respiratory Diseases.....	88	4.3	3.	Cerebrovascular Diseases.....	80	5.6
4.	Diabetes Mellitus.....	61	3.0	4.	Human Immunodeficiency Virus (HIV) Disease.....	72	5.1
5.	Cerebrovascular Diseases.....	56	2.8	5.	Septicemia.....	68	4.8
6.	Chronic Liver Disease and Cirrhosis.....	54	2.7	6.	Diabetes Mellitus.....	49	3.4
7.	Accidents.....	50	2.5	7.	Chronic Lower Respiratory Diseases.....	32	2.3
8.	Influenza and Pneumonia.....	36	1.8	8.	Accidents.....	30	2.1
<u>White female, 65 years and over</u>				<u>Black, female, 65 years and over</u>			
Rank		Number	Percent	Rank		Number	Percent
	All Causes	13,587	100.0		All Causes.....	3,557	100.0
1.	Diseases of the Heart.....	3,953	29.1	1.	Diseases of the Heart.....	1,115	31.3
2.	Malignant Neoplasms.....	2,684	19.8	2.	Malignant Neoplasms.....	674	18.9
3.	Cerebrovascular Diseases.....	1,055	7.8	3.	Cerebrovascular Diseases.....	243	6.8
4.	Chronic Lower Respiratory Diseases.....	862	6.3	4.	Diabetes Mellitus.....	181	5.1
5.	Alzheimer's Disease.....	591	4.3	5.	Septicemia.....	125	3.5
6.	Influenza and Pneumonia.....	474	3.5	6.	Influenza and Pneumonia.....	119	3.3
7.	Diabetes Mellitus.....	365	2.7	7.	Nephritis Nephrotic Syndrome and Nephrosis.....	116	3.3
8.	Septicemia.....	333	2.5	8.	Chronic Lower Respiratory Diseases.....	112	3.1

*Leading causes are shown only if there were five or more deaths in a given category.

**ICD-10 codes appear on page xiv.

TABLE 44. LEADING CAUSES* OF DEATH AMONG ADOLESCENTS BY AGE, RACE AND SEX, MARYLAND, 2005.**

	NUMBER OF DEATHS BY RACE AND SEX								
	ALL RACES			WHITE			BLACK		
	BOTH SEXES	MALE	FEMALE	BOTH SEXES	MALE	FEMALE	BOTH SEXES	MALE	FEMALE
10-14 years									
All causes.....	61	33	28	33	18	15	27	14	13
Accidents.....	18	14	4	10	9	1	8	5	3
Malignant neoplasms.....	13	4	9	9	2	7	4	2	2
15-19 years									
All causes.....	264	207	57	129	100	29	124	101	23
Assault (homicide).....	77	69	8	14	11	3	61	57	4
Accidents.....	75	56	19	52	40	12	20	14	6
Intentional self-harm (suicide)....	25	23	2	15	13	2	8	8	0
Malignant neoplasms.....	24	14	10	14	9	5	8	4	4
Diseases of the heart.....	9	8	1	4	3	1	5	5	0
10-14 years									
	DEATH RATES PER 100,000 POPULATION BY RACE AND SEX								
All causes.....	15.1	16.0	14.2	13.6	14.4	12.7	19.1	19.5	18.7
Accidents.....	4.5	6.8	***	4.1	7.2	***	5.7	7.0	***
Malignant neoplasms.....	3.2	***	4.4	3.7	***	5.9	***	***	***
15-19 years									
All causes.....	65.1	99.5	28.9	51.9	77.7	24.2	90.6	146.4	33.9
Assault (homicide).....	19.0	33.2	4.1	5.6	8.6	***	44.6	82.6	***
Accidents.....	18.5	26.9	9.6	20.9	31.1	10.0	14.6	20.3	8.8
Intentional self-harm (suicide)....	6.2	11.1	***	6.0	10.1	***	5.8	11.6	***
Malignant neoplasms.....	5.9	6.7	5.1	5.6	7.0	4.2	5.8	***	***
Diseases of the heart.....	2.2	3.8	***	***	***	***	3.7	7.2	***

*Leading causes are shown only if there were five or more total deaths in a given age group.

**ICD-10 codes appear on page xiv.

***Rates based on fewer than five events in the numerator are not presented since such rates are subject to instability.

TABLE 45. NUMBER OF VIOLENT DEATHS AMONG ADOLESCENTS AGES 10-19 YEARS BY CAUSE OF DEATH, AND RACE, REGION AND POLITICAL SUBDIVISION, MARYLAND, 2005.

REGION AND POLITICAL SUBDIVISION	ACCIDENTS			ASSAULT (HOMICIDE)			INTENTIONAL SELF-HARM (SUICIDE)		
	ALL RACES	WHITE	BLACK	ALL RACES	WHITE	BLACK	ALL RACES	WHITE	BLACK
MARYLAND	93	62	28	79	15	62	29	16	10
NORTHWEST AREA	12	12	0	1	0	1	3	3	0
GARRETT	1	1	0	0	0	0	0	0	0
ALLEGANY	1	1	0	0	0	0	0	0	0
WASHINGTON	6	6	0	1	0	1	2	2	0
FREDERICK	4	4	0	0	0	0	1	1	0
BALTIMORE METRO AREA	38	25	13	44	2	42	15	8	7
BALTIMORE CITY	10	3	7	35	1	34	5	1	4
BALTIMORE CO	9	6	3	8	0	8	2	2	0
ANNE ARUNDEL	8	7	1	1	1	0	4	2	2
CARROLL	5	5	0	0	0	0	0	0	0
HOWARD	3	2	1	0	0	0	1	1	0
HARFORD	3	2	1	0	0	0	3	2	1
NATIONAL CAPITAL AREA	27	12	12	28	9	18	10	4	3
MONTGOMERY	11	4	4	5	3	2	3	1	0
PRINCE GEORGE'S	16	8	8	23	6	16	7	3	3
SOUTHERN AREA	6	3	3	2	1	0	0	0	0
CALVERT	2	1	1	0	0	0	0	0	0
CHARLES	2	1	1	1	0	0	0	0	0
SAINT MARY'S	2	1	1	1	1	0	0	0	0
EASTERN SHORE AREA	10	10	0	4	3	1	1	1	0
CECIL	3	3	0	1	1	0	0	0	0
KENT	1	1	0	0	0	0	0	0	0
QUEEN ANNE'S	0	0	0	1	1	0	0	0	0
CAROLINE	2	2	0	0	0	0	0	0	0
TALBOT	3	3	0	0	0	0	0	0	0
DORCHESTER	1	1	0	0	0	0	0	0	0
WICOMICO	0	0	0	1	0	1	0	0	0
SOMERSET	0	0	0	1	1	0	0	0	0
WORCESTER	0	0	0	0	0	0	1	1	0

TABLE 46. DEATHS FROM 113 SELECTED CAUSES, INJURY BY FIREARMS, DRUG-INDUCED DEATHS, ALCOHOL-INDUCED DEATHS, AND INJURY AT WORK BY AGE, MARYLAND, 2005.

CAUSES OF DEATH ¹	DEATHS BY AGE												
	ALL AGES	<1	1-4	5-14	15-24	25-34	35-44	45-54	55-64	65-74	75-84	85 & OVER	NOT STATED
ALL CAUSES	43,778	545	65	112	662	844	1,785	3,678	5,304	7,036	12,135	11,605	7
SALMONELLA INFECTIONS	0	0	0	0	0	0	0	0	0	0	0	0	0
SHIGELLOSIS AND AMEBIASIS	0	0	0	0	0	0	0	0	0	0	0	0	0
CERTAIN OTHER INTESTINAL INFECTIONS	128	1	0	0	0	1	0	2	8	16	52	48	0
TUBERCULOSIS, ALL FORMS	12	0	0	1	0	0	0	2	1	2	4	2	0
RESPIRATORY TUBERCULOSIS	9	0	0	0	0	0	0	2	0	1	4	2	0
OTHER TUBERCULOSIS	3	0	0	1	0	0	0	0	1	1	0	0	0
WHOOPING COUGH	1	1	0	0	0	0	0	0	0	0	0	0	0
SCARLET FEVER AND ERYSIPELAS	0	0	0	0	0	0	0	0	0	0	0	0	0
MENINGOCOCCAL INFECTION	0	0	0	0	0	0	0	0	0	0	0	0	0
SEPTICEMIA	1,080	4	3	4	4	7	23	73	148	176	368	269	1
SYPHILIS	3	0	0	0	0	0	0	0	0	1	1	1	0
ACUTE POLIOMYELITIS	0	0	0	0	0	0	0	0	0	0	0	0	0
ARTHROPOD-BORNE VIRAL ENCEPHALITIS	0	0	0	0	0	0	0	0	0	0	0	0	0
MEASLES	0	0	0	0	0	0	0	0	0	0	0	0	0
VIRAL HEPATITIS	97	0	0	0	0	3	11	37	25	9	11	1	0
HUMAN IMMUNODEFICIENCY VIRUS	526	0	0	1	6	45	170	206	76	13	8	1	0
MALARIA	0	0	0	0	0	0	0	0	0	0	0	0	0
OTHER INFECTIOUS AND PARASITIC DISEASES	151	2	1	0	4	1	8	35	25	17	33	25	0
MALIGNANT NEOPLASMS	10,349	1	8	27	30	67	295	1,038	1,933	2,540	3,012	1,398	0
LIP, ORAL CAVITY AND PHARYNX	153	0	0	0	1	1	3	21	40	36	35	16	0

See footnotes at end of table.

TABLE 46. DEATHS FROM 113 SELECTED CAUSES, INJURY BY FIREARMS, DRUG-INDUCED DEATHS, ALCOHOL-INDUCED DEATHS, AND INJURY AT WORK BY AGE, MARYLAND, 2005. — Continued

CAUSES OF DEATH ¹	DEATHS BY AGE												
	ALL AGES	<1	1-4	5-14	15-24	25-34	35-44	45-54	55-64	65-74	75-84	85 & OVER	NOT STATED
ESOPHAGUS	258	0	0	0	0	0	3	35	57	85	64	14	0
STOMACH	194	0	0	0	0	0	7	24	29	47	53	34	0
COLON, RECTUM, AND ANUS	1,025	0	0	0	0	6	31	111	166	233	303	175	0
LIVER AND INTRAHEPATIC BILE DUCTS	274	0	0	1	0	4	9	46	63	69	60	22	0
PANCREAS	638	0	0	0	0	0	10	59	123	165	182	99	0
LARYNX	70	0	0	0	0	0	3	9	22	17	14	5	0
TRACHEA, BRONCHUS AND LUNG	2,988	0	0	0	0	1	46	257	618	849	947	270	0
MELANOMA OF SKIN	152	0	0	0	0	6	6	25	23	26	46	20	0
BREAST	821	0	0	0	1	6	61	139	180	151	165	118	0
CERVIX UTERI	61	0	0	0	0	3	6	20	12	9	6	5	0
CORPUS UTERI AND OF UTERUS, PART UNSPECIFIED	109	0	0	0	1	0	1	9	27	33	26	12	0
OVARY	264	0	0	0	0	3	7	29	64	59	73	29	0
PROSTATE	516	0	0	0	0	0	1	15	51	110	197	142	0
KIDNEY AND RENAL PELVIS	219	0	0	2	1	2	6	22	50	56	52	28	0
BLADDER	244	0	0	0	0	0	4	9	19	54	105	53	0
MENINGES, BRAIN AND OTHER PARTS OF NERVOUS SYSTEM	197	1	2	6	5	5	23	25	37	45	39	9	0
LYMPHOID, HEMATOPOIETIC AND RELATED TISSUE	984	0	5	7	13	17	29	74	142	236	312	149	0
HODGKIN'S DISEASE	22	0	0	0	3	3	4	4	3	3	1	1	0
NON-HODGKIN'S LYMPHOMA	364	0	0	1	1	4	8	26	58	95	115	56	0
LEUKEMIA	363	0	5	6	9	9	16	31	43	73	112	59	0
MULTIPLE MYELOMA AND OTHER IMMUNOPROLIFERATIVE NEOPLASMS ...	235	0	0	0	0	1	1	13	38	65	84	33	0
OTHER AND UNSPECIFIED MALIGNANT NEOPLASMS OF LYMPHOID HEMATOPOIETIC AND RELATED TISSUE	0	0	0	0	0	0	0	0	0	0	0	0	0
ALL OTHER AND UNSPECIFIED MALIGNANT NEOPLASMS	1,182	0	1	11	8	13	39	109	210	260	333	198	0
IN SITU NEOPLASMS, BENIGN NEOPLASMS AND NEOPLASMS OF UNCERTAIN BEHAVIOR	273	2	0	2	0	5	6	20	21	46	91	80	0
ANEMIAS	89	0	0	1	2	1	5	8	10	12	19	31	0
DIABETES MELLITUS	1,385	0	0	1	4	12	29	97	197	338	436	271	0

See footnotes at end of table.

TABLE 46. DEATHS FROM 113 SELECTED CAUSES, INJURY BY FIREARMS, DRUG-INDUCED DEATHS, ALCOHOL-INDUCED DEATHS, AND INJURY AT WORK BY AGE, MARYLAND, 2005. — Continued

CAUSES OF DEATH ¹	DEATHS BY AGE												
	ALL AGES	<1	1-4	5-14	15-24	25-34	35-44	45-54	55-64	65-74	75-84	85 & OVER	NOT STATED
NUTRITIONAL DEFICIENCIES	36	0	1	0	0	0	0	0	2	5	10	18	0
MALNUTRITION	33	0	0	0	0	0	0	0	2	4	10	17	0
OTHER NUTRITIONAL DEFICIENCIES	3	0	1	0	0	0	0	0	0	1	0	1	0
MENINGITIS	15	1	1	0	1	3	2	3	2	0	1	1	0
PARKINSON'S DISEASE	301	0	0	0	0	0	0	0	7	30	162	102	0
ALZHEIMER'S DISEASE	954	0	0	0	0	0	0	2	7	46	311	588	0
MAJOR CARDIOVASCULAR DISEASES	15,048	13	10	5	30	93	350	961	1,555	2,185	4,504	5,338	4
DISEASES OF HEART	11,564	8	8	4	25	82	282	799	1,272	1,745	3,377	3,958	4
ACUTE RHEUMATIC FEVER AND													
RHEUMATIC HEART DISEASES	33	0	0	0	1	1	1	2	5	7	11	5	0
HYPERTENSIVE HEART DISEASE	791	0	0	0	0	9	67	137	118	101	150	209	0
HYPERTENSIVE HEART & RENAL DISEASE ..	63	0	0	0	0	3	5	7	6	10	17	15	0
ISCHEMIC HEART DISEASE	8,116	1	0	0	1	15	116	468	916	1,299	2,472	2,824	4
ACUTE MYOCARDIAL INFARCTION	2,689	1	0	0	0	3	53	155	289	467	890	831	0
OTHER ACUTE ISCHEMIC HEART													
DISEASE	25	0	0	0	0	0	0	1	1	7	7	9	0
OTHER FORMS OF CHRONIC ISCHEMIC													
HEART DISEASE	5,401	0	0	0	1	12	63	312	626	825	1,574	1,984	4
ATHEROSCLEROTIC													
CARDIOVASCULAR DISEASE	2,434	0	0	0	1	10	54	229	360	368	597	811	4
ALL OTHER FORMS OF CHRONIC													
ISCHEMIC HEART DISEASE	2,967	0	0	0	0	2	9	83	266	457	977	1,173	0
OTHER HEART DISEASES	2,561	7	8	4	23	54	93	185	227	328	727	905	0
ACUTE AND SUBACUTE ENDOCARDITIS													
DISEASES OF PERICARDIUM AND	22	0	1	0	0	0	1	7	1	1	9	2	0
ACUTE MYOCARDITIS	16	0	2	0	1	0	0	4	3	2	4	0	0
HEART FAILURE	738	0	0	0	0	1	6	18	40	75	239	359	0
ALL OTHER FORMS OF HEART DISEASE	1,785	7	5	4	22	53	86	156	183	250	475	544	0
ESSENTIAL (PRIMARY) HYPERTENSION AND													
HYPERTENSIVE RENAL DISEASE	453	0	0	1	0	1	8	24	36	55	130	198	0
CEREBROVASCULAR DISEASES	2,465	5	2	0	3	7	49	111	212	286	812	978	0
ATHEROSCLEROSIS	155	0	0	0	0	0	1	7	3	17	39	88	0
OTHER DISEASES OF CIRCULATORY SYSTEM	411	0	0	0	2	3	10	20	32	82	146	116	0

See footnotes at end of table.

TABLE 46. DEATHS FROM 113 SELECTED CAUSES, INJURY BY FIREARMS, DRUG-INDUCED DEATHS, ALCOHOL-INDUCED DEATHS, AND INJURY AT WORK BY AGE, MARYLAND, 2005. — Continued

CAUSES OF DEATH ¹	DEATHS BY AGE												
	ALL AGES	<1	1-4	5-14	15-24	25-34	35-44	45-54	55-64	65-74	75-84	85 & OVER	NOT STATED
AORTIC ANEURYSM AND DISSECTION	244	0	0	0	0	1	9	16	18	56	80	64	0
OTHER DISEASES OF ARTERIES, ARTERIOLES, AND CAPILLARIES	167	0	0	0	2	2	1	4	14	26	66	52	0
OTHER DISORDERS OF CIRCULATORY SYSTEM	93	0	0	0	2	6	8	19	10	7	15	26	0
INFLUENZA AND PNEUMONIA	1,215	5	0	1	3	6	28	50	87	139	359	537	0
INFLUENZA	34	0	0	0	0	1	2	1	1	3	6	20	0
PNEUMONIA	1,181	5	0	1	3	5	26	49	86	136	353	517	0
OTHER ACUTE LOWER RESPIRATORY INFECTIONS	9	2	0	0	0	0	1	0	0	0	0	6	0
ACUTE BRONCHITIS AND BRONCHIOLITIS	8	2	0	0	0	0	1	0	0	0	0	5	0
UNSPECIFIED ACUTE LOWER RESPIRATORY INFECTION	1	0	0	0	0	0	0	0	0	0	0	1	0
CHRONIC LOWER RESPIRATORY DISEASES	1,889	1	0	3	5	5	14	57	176	373	721	534	0
BRONCHITIS, CHRONIC AND UNSPECIFIED	15	1	0	0	0	0	0	2	1	3	3	5	0
EMPHYSEMA	226	0	0	0	0	0	1	3	20	48	99	55	0
ASTHMA	77	0	0	3	5	5	8	14	14	8	6	14	0
OTHER CHRONIC LOWER RESPIRATORY DISEASES	1,571	0	0	0	0	0	5	38	141	314	613	460	0
PNEUMOCONIOSES AND CHEMICAL EFFECTS	13	0	0	0	0	0	0	0	1	2	5	5	0
PNEUMONITIS DUE TO SOLIDS AND LIQUIDS	375	0	0	2	2	1	6	8	20	47	122	167	0
OTHER DISEASES OF RESPIRATORY SYSTEM	472	6	1	2	5	5	14	20	61	94	160	104	0
PEPTIC ULCER	44	0	0	0	0	0	4	3	7	2	16	12	0
DISEASES OF APPENDIX	5	0	0	0	0	1	0	0	1	0	1	2	0
HERNIA	29	0	0	1	0	0	1	1	2	2	9	13	0
CHRONIC LIVER DISEASE AND CIRRHOSIS	466	0	0	0	0	4	43	121	132	87	70	8	1
ALCOHOLIC LIVER DISEASE	164	0	0	0	0	2	27	52	49	25	8	1	0

See footnotes at end of table.

TABLE 46. DEATHS FROM 113 SELECTED CAUSES, INJURY BY FIREARMS, DRUG-INDUCED DEATHS, ALCOHOL-INDUCED DEATHS, AND INJURY AT WORK BY AGE, MARYLAND, 2005. — Continued

CAUSES OF DEATH ¹	DEATHS BY AGE												
	ALL AGES	<1	1-4	5-14	15-24	25-34	35-44	45-54	55-64	65-74	75-84	85 & OVER	NOT STATED
OTHER CHRONIC LIVER DISEASE AND CIRRHOSIS	302	0	0	0	0	2	16	69	83	62	62	7	1
CHOLELITHIASES AND OTHER DISORDERS OF THE GALLBLADDER	41	0	0	0	1	0	2	1	4	7	12	14	0
NEPHRITIS, NEPHROTIC SYNDROME AND NEPHROSIS	739	3	1	0	1	5	18	45	90	139	229	208	0
ACUTE AND RAPIDLY PROGRESSIVE NEPHRITIC AND NEPHROTIC SYNDROME	1	0	0	0	0	0	0	0	0	0	1	0	0
CHRONIC GLOMERULONEPHRITIS, NEPHRITIS AND NEPHRITIS NOT SPECIFIED AS ACUTE OR CHRONIC, AND RENAL SCLEROSIS UNSPECIFIED	9	0	0	0	0	1	1	1	0	0	2	4	0
RENAL FAILURES	729	3	1	0	1	4	17	44	90	139	226	204	0
OTHER DISORDERS OF KIDNEY	0	0	0	0	0	0	0	0	0	0	0	0	0
INFECTIONS OF KIDNEY	11	0	0	0	0	1	1	0	1	2	3	3	0
HYPERPLASIA OF PROSTATE	10	0	0	0	0	0	0	0	0	0	2	8	0
INFLAMMATORY DISEASES OF FEMALE PELVIC ORGANS	5	0	0	0	0	0	0	1	0	0	1	3	0
PREGNANCY, CHILDBIRTH, AND THE PUERPERIUM	16	0	0	0	3	5	8	0	0	0	0	0	0
PREGNANCY WITH ABORTIVE OUTCOME	0	0	0	0	0	0	0	0	0	0	0	0	0
OTHER COMPLICATIONS OF PREGNANCY, CHILDBIRTH, AND THE PUERPERIUM	16	0	0	0	3	5	8	0	0	0	0	0	0
CERTAIN CONDITIONS ORIGINATING IN THE PERINATAL PERIOD	334	332	1	0	1	0	0	0	0	0	0	0	0
CONGENITAL MALFORMATIONS, DEFORMATIONS AND CHROMOSOMAL ABNORMALITIES	146	80	5	3	9	5	4	9	18	5	5	3	0

See footnotes at end of table.

TABLE 46. DEATHS FROM 113 SELECTED CAUSES, INJURY BY FIREARMS, DRUG-INDUCED DEATHS, ALCOHOL-INDUCED DEATHS, AND INJURY AT WORK BY AGE, MARYLAND, 2005. — Continued

CAUSES OF DEATH ¹	DEATHS BY AGE												
	ALL AGES	<1	1-4	5-14	15-24	25-34	35-44	45-54	55-64	65-74	75-84	85 & OVER	NOT STATED
SYMPTOMS, SIGNS, AND ABNORMAL CLINICAL AND LABORATORY FINDINGS, NOT ELSEWHERE CLASSIFIED ²	210	65	5	3	7	13	18	29	12	13	17	28	0
ALL OTHER DISEASES (RESIDUAL)	4,135	13	7	11	24	46	145	309	408	489	1,111	1,571	1
ACCIDENTS	1,363	8	19	36	181	162	152	185	146	128	193	153	0
TRANSPORT ACCIDENTS	696	3	5	22	157	118	110	100	64	48	45	24	0
MOTOR VEHICLE ACCIDENTS	635	3	5	20	149	106	103	86	60	42	39	22	0
OTHER LAND TRANSPORT ACCIDENTS	43	0	0	2	7	9	4	9	2	6	3	1	0
WATER, AIR AND SPACE, AND OTHER AND UNSPECIFIED TRANSPORT ACCIDENTS AND THEIR SEQUELAE	18	0	0	0	1	3	3	5	2	0	3	1	0
NONTRANSPORT ACCIDENTS	667	5	14	14	24	44	42	85	82	80	148	129	0
FALLS	334	0	2	0	2	7	12	23	44	43	109	92	0
DISCHARGE OF FIREARMS	1	0	0	0	0	1	0	0	0	0	0	0	0
DROWNING AND SUBMERSION	51	0	4	3	10	6	5	7	7	7	0	2	0
EXPOSURE TO SMOKE, FIRE AND FLAMES	59	0	2	6	4	4	3	9	7	4	14	6	0
POISONING AND EXPOSURE TO NOXIOUS SUBSTANCES	50	0	0	1	2	11	11	15	3	1	3	3	0
OTHER AND UNSPECIFIED NONTRANSPORT ACCIDENTS AND THEIR SEQUELAE	172	5	6	4	6	15	11	31	21	25	22	26	0
INTENTIONAL SELF-HARM (SUICIDE)	464	0	0	4	63	73	100	90	42	38	38	16	0
BY DISCHARGE OF FIREARMS	220	0	0	1	25	31	41	47	20	23	26	6	0
BY OTHER AND UNSPECIFIED MEANS AND THEIR SEQUELAE	244	0	0	3	38	42	59	43	22	15	12	10	0
ASSAULT (HOMICIDE)	574	4	1	3	221	166	93	45	22	10	6	3	0
BY DISCHARGE OF FIREARMS	421	0	0	1	184	141	62	22	10	0	1	0	0
BY OTHER AND UNSPECIFIED MEANS AND THEIR SEQUELAE	153	4	1	2	37	25	31	23	12	10	5	3	0
LEGAL INTERVENTION	11	0	0	0	3	2	1	4	0	1	0	0	0
EVENTS OF UNDETERMINED INTENT	608	1	1	1	49	98	220	190	36	6	4	2	0

See footnotes at end of table.

TABLE 46. DEATHS FROM 113 SELECTED CAUSES, INJURY BY FIREARMS, DRUG-INDUCED DEATHS, ALCOHOL-INDUCED DEATHS, AND INJURY AT WORK BY AGE, MARYLAND, 2005. — Continued

CAUSES OF DEATH ¹	DEATHS BY AGE												
	ALL AGES	<1	1-4	5-14	15-24	25-34	35-44	45-54	55-64	65-74	75-84	85 & OVER	NOT STATED
DISCHARGE OF FIREARMS	3	0	0	0	0	2	0	0	1	0	0	0	0
OTHER AND UNSPECIFIED EVENTS AND THEIR SEQUELAE	605	1	1	1	49	96	220	190	35	6	4	2	0
OPERATIONS OF WAR AND THEIR SEQUELAE	1	0	0	0	0	0	1	0	0	0	0	0	0
COMPLICATIONS OF MEDICAL/SURGICAL CARE	52	0	0	0	1	2	4	7	11	9	13	5	0
INJURY BY FIREARMS	654	0	0	2	212	177	104	71	31	24	27	6	0
DRUG-INDUCED DEATHS	694	1	1	1	50	106	241	219	47	12	8	8	0
ALCOHOL-INDUCED DEATHS	270	0	0	1	1	9	48	88	76	33	12	1	1
INJURY AT WORK	80	0	0	1	8	13	14	22	14	4	4	0	0

¹ ICD-10 codes appear on page xiv.

² Includes Sudden Infant Death Syndrome.

TABLE 47. DEATHS FROM 113 SELECTED CAUSES, INJURY BY FIREARMS, DRUG-INDUCED DEATHS, ALCOHOL-INDUCED DEATHS, AND INJURY AT WORK BY RACE AND SEX, MARYLAND, 2005.

CAUSES OF DEATH ¹	ALL RACES			WHITE			BLACK		
	BOTH SEXES	MALE	FEMALE	BOTH SEXES	MALE	FEMALE	BOTH SEXES	MALE	FEMALE
ALL CAUSES	43,778	21,495	22,283	31,249	15,001	16,248	11,773	6,087	5,686
SALMONELLA INFECTIONS	0	0	0	0	0	0	0	0	0
SHIGELLOSIS AND AMEBIASIS	0	0	0	0	0	0	0	0	0
CERTAIN OTHER INTESTINAL INFECTIONS	128	54	74	104	44	60	23	9	14
TUBERCULOSIS, ALL FORMS	12	6	6	6	3	3	4	2	2
RESPIRATORY TUBERCULOSIS	9	4	5	5	3	2	3	1	2
OTHER TUBERCULOSIS	3	2	1	1	0	1	1	1	0
WHOOPING COUGH	1	1	0	0	0	0	1	1	0
SCARLET FEVER AND ERYSIPELAS	0	0	0	0	0	0	0	0	0
MENINGOCOCCAL INFECTION	0	0	0	0	0	0	0	0	0
SEPTICEMIA	1,080	481	599	664	292	372	390	176	214
SYPHILIS	3	3	0	1	1	0	2	2	0
ACUTE POLIOMYELITIS	0	0	0	0	0	0	0	0	0
ARTHROPOD-BORNE VIRAL ENCEPHALITIS	0	0	0	0	0	0	0	0	0
MEASLES	0	0	0	0	0	0	0	0	0
VIRAL HEPATITIS	97	59	38	56	37	19	37	20	17
HUMAN IMMUNODEFICIENCY VIRUS	526	348	178	81	63	18	442	283	159
MALARIA	0	0	0	0	0	0	0	0	0
OTHER INFECTIOUS AND PARASITIC DISEASES	151	78	73	103	52	51	44	24	20
MALIGNANT NEOPLASMS	10,349	5,280	5,069	7,570	3,847	3,723	2,556	1,315	1,241
LIP, ORAL CAVITY AND PHARYNX	153	119	34	104	75	29	47	42	5
ESOPHAGUS	258	192	66	195	148	47	59	41	18
STOMACH	194	99	95	118	59	59	61	32	29
COLON, RECTUM, AND ANUS	1,025	537	488	717	378	339	293	148	145
LIVER AND INTRAHEPATIC BILE DUCTS	274	178	96	174	117	57	89	56	33

See footnotes at end of table.

TABLE 47. DEATHS FROM 113 SELECTED CAUSES, INJURY BY FIREARMS, DRUG-INDUCED DEATHS, ALCOHOL-INDUCED DEATHS, AND INJURY AT WORK BY RACE AND SEX, MARYLAND, 2005. — Continued

CAUSES OF DEATH ¹	ALL RACES			WHITE			BLACK		
	BOTH SEXES	MALE	FEMALE	BOTH SEXES	MALE	FEMALE	BOTH SEXES	MALE	FEMALE
PANCREAS	638	296	342	444	216	228	181	76	105
LARYNX	70	52	18	45	36	9	25	16	9
TRACHEA, BRONCHUS AND LUNG	2,988	1,641	1,347	2,254	1,204	1,050	681	403	278
MELANOMA OF SKIN	152	97	55	150	96	54	1	1	0
BREAST	821	6	815	573	5	568	229	1	228
CERVIX UTERI	61	0	61	33	0	33	27	0	27
CORPUS UTERI AND OF UTERUS, PART UNSPECIFIED	109	0	109	68	0	68	40	0	40
OVARY	264	0	264	206	0	206	54	0	54
PROSTATE	516	516	0	327	327	0	176	176	0
KIDNEY AND RENAL PELVIS	219	132	87	172	95	77	43	33	10
BLADDER	244	161	83	205	136	69	38	25	13
MENINGES, BRAIN AND OTHER PARTS OF NERVOUS SYSTEM	197	103	94	164	81	83	28	19	9
LYMPHOID, HEMATOPOIETIC AND RELATED TISSUE	984	536	448	761	413	348	195	106	89
HODGKIN'S DISEASE	22	10	12	12	5	7	7	4	3
NON-HODGKIN'S LYMPHOMA	364	194	170	296	157	139	57	31	26
LEUKEMIA	363	199	164	297	160	137	57	34	23
MULTIPLE MYELOMA AND OTHER IMMUNOPROLIFERATIVE NEOPLASMS ...	235	133	102	156	91	65	74	37	37
OTHER AND UNSPECIFIED MALIGNANT NEOPLASMS OF LYMPHOID HEMATOPOIETIC AND RELATED TISSUE	0	0	0	0	0	0	0	0	0
ALL OTHER AND UNSPECIFIED MALIGNANT NEOPLASMS	1,182	615	567	860	461	399	289	140	149
IN SITU NEOPLASMS, BENIGN NEOPLASMS AND NEOPLASMS OF UNCERTAIN BEHAVIOR	273	138	135	218	109	109	48	25	23
ANEMIAS	89	34	55	47	17	30	39	15	24
DIABETES MELLITUS	1,385	704	681	865	434	431	497	253	244
NUTRITIONAL DEFICIENCIES	36	9	27	27	6	21	9	3	6
MALNUTRITION	33	7	26	26	5	21	7	2	5
OTHER NUTRITIONAL DEFICIENCIES	3	2	1	1	1	0	2	1	1
MENINGITIS	15	12	3	6	5	1	9	7	2
PARKINSON'S DISEASE	301	181	120	261	160	101	37	19	18

See footnotes at end of table.

TABLE 47. DEATHS FROM 113 SELECTED CAUSES, INJURY BY FIREARMS, DRUG-INDUCED DEATHS, ALCOHOL-INDUCED DEATHS, AND INJURY AT WORK BY RACE AND SEX, MARYLAND, 2005. — Continued

CAUSES OF DEATH ¹	ALL RACES			WHITE			BLACK		
	BOTH SEXES	MALE	FEMALE	BOTH SEXES	MALE	FEMALE	BOTH SEXES	MALE	FEMALE
ALZHEIMER'S DISEASE	954	246	708	801	202	599	143	41	102
MAJOR CARDIOVASCULAR DISEASES	15,048	7,053	7,995	11,013	5,108	5,905	3,798	1,823	1,975
DISEASES OF HEART	11,564	5,643	5,921	8,486	4,126	4,360	2,904	1,426	1,478
ACUTE RHEUMATIC FEVER AND RHEUMATIC HEART DISEASES	33	8	25	23	7	16	10	1	9
HYPERTENSIVE HEART DISEASE	791	394	397	462	219	243	320	171	149
HYPERTENSIVE HEART & RENAL DISEASE ..	63	34	29	29	14	15	34	20	14
ISCHEMIC HEART DISEASE	8,116	4,050	4,066	6,094	3,053	3,041	1,897	930	967
ACUTE MYOCARDIAL INFARCTION	2,689	1,317	1,372	2,025	990	1,035	624	302	322
OTHER ACUTE ISCHEMIC HEART DISEASE	25	13	12	16	7	9	8	5	3
OTHER FORMS OF CHRONIC ISCHEMIC HEART DISEASE	5,401	2,720	2,681	4,052	2,056	1,996	1,265	623	642
ATHEROSCLEROTIC CARDIOVASCULAR DISEASE	2,434	1,197	1,237	1,705	844	861	688	337	351
ALL OTHER FORMS OF CHRONIC ISCHEMIC HEART DISEASE	2,967	1,523	1,444	2,347	1,212	1,135	577	286	291
OTHER HEART DISEASES	2,561	1,157	1,404	1,878	833	1,045	643	304	339
ACUTE AND SUBACUTE ENDOCARDITIS DISEASES OF PERICARDIUM AND ACUTE MYOCARDITIS	16	7	9	9	3	6	6	3	3
HEART FAILURE	738	299	439	592	236	356	141	61	80
ALL OTHER FORMS OF HEART DISEASE	1,785	839	946	1,265	586	679	486	236	250
ESSENTIAL (PRIMARY) HYPERTENSION AND HYPERTENSIVE RENAL DISEASE	453	184	269	273	101	172	175	80	95
CEREBROVASCULAR DISEASES	2,465	971	1,494	1,803	681	1,122	611	268	343
ATHEROSCLEROSIS	155	63	92	132	55	77	22	7	15
OTHER DISEASES OF CIRCULATORY SYSTEM	411	192	219	319	145	174	86	42	44
AORTIC ANEURYSM AND DISSECTION	244	125	119	201	102	99	38	19	19
OTHER DISEASES OF ARTERIES, ARTERIOLES, AND CAPILLARIES	167	67	100	118	43	75	48	23	25
OTHER DISORDERS OF CIRCULATORY SYSTEM	93	28	65	53	18	35	40	10	30
INFLUENZA AND PNEUMONIA	1,215	540	675	933	412	521	262	115	147
INFLUENZA	34	8	26	30	6	24	4	2	2
PNEUMONIA	1,181	532	649	903	406	497	258	113	145
OTHER ACUTE LOWER RESPIRATORY INFECTIONS	9	5	4	8	4	4	1	1	0

See footnotes at end of table.

TABLE 47. DEATHS FROM 113 SELECTED CAUSES, INJURY BY FIREARMS, DRUG-INDUCED DEATHS, ALCOHOL-INDUCED DEATHS, AND INJURY AT WORK BY RACE AND SEX, MARYLAND, 2005. — Continued

CAUSES OF DEATH ¹	ALL RACES			WHITE			BLACK		
	BOTH SEXES	MALE	FEMALE	BOTH SEXES	MALE	FEMALE	BOTH SEXES	MALE	FEMALE
ACUTE BRONCHITIS AND BRONCHIOLITIS	8	4	4	7	3	4	1	1	0
UNSPECIFIED ACUTE LOWER RESPIRATORY INFECTION	1	1	0	1	1	0	0	0	0
CHRONIC LOWER RESPIRATORY DISEASES	1,889	778	1,111	1,588	634	954	287	136	151
BRONCHITIS, CHRONIC AND UNSPECIFIED	15	9	6	11	5	6	4	4	0
EMPHYSEMA	226	99	127	193	79	114	31	18	13
ASTHMA	77	26	51	37	9	28	40	17	23
OTHER CHRONIC LOWER RESPIRATORY DISEASES	1,571	644	927	1,347	541	806	212	97	115
PNEUMOCONIOSES AND CHEMICAL EFFECTS	13	13	0	10	10	0	3	3	0
PNEUMONITIS DUE TO SOLIDS AND LIQUIDS	375	188	187	269	135	134	103	51	52
OTHER DISEASES OF RESPIRATORY SYSTEM	472	237	235	373	187	186	92	49	43
PEPTIC ULCER	44	26	18	36	19	17	8	7	1
DISEASES OF APPENDIX	5	3	2	4	2	2	1	1	0
HERNIA	29	11	18	22	9	13	7	2	5
CHRONIC LIVER DISEASE AND CIRRHOSIS	466	297	169	341	209	132	116	84	32
ALCOHOLIC LIVER DISEASE	164	107	57	121	79	42	41	26	15
OTHER CHRONIC LIVER DISEASE AND CIRRHOSIS	302	190	112	220	130	90	75	58	17
CHOLELITHIASES AND OTHER DISORDERS OF THE GALLBLADDER	41	23	18	29	16	13	11	7	4
NEPHRITIS, NEPHROTIC SYNDROME AND NEPHROSIS	739	372	367	445	239	206	275	123	152
ACUTE AND RAPIDLY PROGRESSIVE NEPHRITIC AND NEPHROTIC SYNDROME	1	0	1	0	0	0	1	0	1
CHRONIC GLOMERULONEPHRITIS, NEPHRITIS AND NEPHRITIS NOT SPECIFIED AS ACUTE OR CHRONIC, AND RENAL SCLEROSIS UNSPECIFIED	9	3	6	5	3	2	4	0	4
RENAL FAILURES	729	369	360	440	236	204	270	123	147
OTHER DISORDERS OF KIDNEY	0	0	0	0	0	0	0	0	0

See footnotes at end of table.

TABLE 47. DEATHS FROM 113 SELECTED CAUSES, INJURY BY FIREARMS, DRUG-INDUCED DEATHS, ALCOHOL-INDUCED DEATHS, AND INJURY AT WORK BY RACE AND SEX, MARYLAND, 2005. — Continued

CAUSES OF DEATH ¹	ALL RACES			WHITE			BLACK		
	BOTH SEXES	MALE	FEMALE	BOTH SEXES	MALE	FEMALE	BOTH SEXES	MALE	FEMALE
INFECTIONS OF KIDNEY	11	3	8	8	2	6	3	1	2
HYPERPLASIA OF PROSTATE	10	10	0	9	9	0	1	1	0
INFLAMMATORY DISEASES OF FEMALE PELVIC ORGANS	5	1	4	1	1	0	4	0	4
PREGNANCY, CHILDBIRTH, AND THE PUERPERIUM	16	0	16	4	0	4	11	0	11
PREGNANCY WITH ABORTIVE OUTCOME	0	0	0	0	0	0	0	0	0
OTHER COMPLICATIONS OF PREGNANCY, CHILDBIRTH, AND THE PUERPERIUM	16	0	16	4	0	4	11	0	11
CERTAIN CONDITIONS ORIGINATING IN THE PERINATAL PERIOD	334	188	146	122	74	48	199	104	95
CONGENITAL MALFORMATIONS, DEFORMATIONS AND CHROMOSOMAL ABNORMALITIES	146	82	64	89	48	41	53	33	20
SYMPTOMS, SIGNS, AND ABNORMAL CLINICAL AND LABORATORY FINDINGS, NOT ELSEWHERE CLASSIFIED ²	210	119	91	106	57	49	101	61	40
ALL OTHER DISEASES (RESIDUAL)	4,135	1,609	2,526	3,103	1,182	1,921	987	409	578
ACCIDENTS	1,363	942	421	948	657	291	373	255	118
TRANSPORT ACCIDENTS	696	516	180	462	347	115	208	151	57
MOTOR VEHICLE ACCIDENTS	635	470	165	423	317	106	186	135	51
OTHER LAND TRANSPORT ACCIDENTS	43	30	13	26	19	7	17	11	6
WATER, AIR AND SPACE, AND OTHER AND UNSPECIFIED TRANSPORT ACCIDENTS AND THEIR SEQUELAE	18	16	2	13	11	2	5	5	0
NONTRANSPORT ACCIDENTS	667	426	241	486	310	176	165	104	61
FALLS	334	189	145	273	153	120	51	29	22
DISCHARGE OF FIREARMS	1	1	0	1	1	0	0	0	0
DROWNING AND SUBMERSION	51	40	11	34	27	7	15	11	4
EXPOSURE TO SMOKE, FIRE AND FLAMES POISONING AND EXPOSURE TO NOXIOUS SUBSTANCES	59	35	24	38	24	14	21	11	10
SUBSTANCES	50	36	14	30	25	5	20	11	9

See footnotes at end of table.

TABLE 47. DEATHS FROM 113 SELECTED CAUSES, INJURY BY FIREARMS, DRUG-INDUCED DEATHS, ALCOHOL-INDUCED DEATHS, AND INJURY AT WORK BY RACE AND SEX, MARYLAND, 2005. — Continued

CAUSES OF DEATH ¹	ALL RACES			WHITE			BLACK		
	BOTH SEXES	MALE	FEMALE	BOTH SEXES	MALE	FEMALE	BOTH SEXES	MALE	FEMALE
OTHER AND UNSPECIFIED NONTRANSPORT ACCIDENTS AND THEIR SEQUELAE	172	125	47	110	80	30	58	42	16
INTENTIONAL SELF-HARM (SUICIDE)	464	374	90	374	301	73	75	62	13
BY DISCHARGE OF FIREARMS	220	205	15	180	167	13	37	35	2
BY OTHER AND UNSPECIFIED MEANS AND THEIR SEQUELAE	244	169	75	194	134	60	38	27	11
ASSAULT (HOMICIDE)	574	499	75	126	96	30	437	396	41
BY DISCHARGE OF FIREARMS	421	383	38	64	49	15	350	328	22
BY OTHER AND UNSPECIFIED MEANS AND THEIR SEQUELAE	153	116	37	62	47	15	87	68	19
LEGAL INTERVENTION	11	11	0	4	4	0	7	7	0
EVENTS OF UNDETERMINED INTENT	608	420	188	389	279	110	216	139	77
DISCHARGE OF FIREARMS	3	3	0	2	2	0	1	1	0
OTHER AND UNSPECIFIED EVENTS AND THEIR SEQUELAE	605	417	188	387	277	110	215	138	77
OPERATIONS OF WAR AND THEIR SEQUELAE	1	1	0	0	0	0	1	1	0
COMPLICATIONS OF MEDICAL/SURGICAL CARE	52	28	24	32	17	15	20	11	9
INJURY BY FIREARMS	654	601	53	251	223	28	393	369	24
DRUG-INDUCED DEATHS	694	465	229	453	316	137	235	145	90
ALCOHOL-INDUCED DEATHS	270	188	82	197	138	59	71	48	23
INJURY AT WORK	80	76	4	53	51	2	15	13	2

¹ ICD-10 codes appear on page xiv.

² Includes Sudden Infant Death Syndrome.

TABLE 48. DEATHS FROM SELECTED CAUSES BY REGION AND POLITICAL SUBDIVISION, MARYLAND, 2005.¹

REGION AND POLITICAL SUBDIVISION	ALL CAUSES OF DEATH	TUBERCULOSIS	SEPTICEMIA	HUMAN IMMUNO-DEFICIENCY VIRUS (HIV) DISEASE
MARYLAND	43,778	12	1080	526
NORTHWEST AREA	4,054	0	83	8
GARRETT	307	0	7	0
ALLEGANY	930	0	29	1
WASHINGTON	1,367	0	25	6
FREDERICK	1,450	0	22	1
BALTIMORE METRO AREA	22,990	8	617	366
BALTIMORE CITY	7,221	4	249	279
BALTIMORE CO	7,784	1	196	50
ANNE ARUNDEL	3,665	1	75	21
CARROLL	1,284	1	31	2
HOWARD	1,328	1	29	5
HARFORD	1,708	0	37	9
NATIONAL CAPITAL AREA	10,567	2	268	125
MONTGOMERY	5,448	0	132	34
PRINCE GEORGE'S	5,119	2	136	91
SOUTHERN AREA	2,141	0	50	8
CALVERT	606	0	9	0
CHARLES	856	0	27	5
SAINT MARY'S	679	0	14	3
EASTERN SHORE AREA	4,026	2	62	19
CECIL	722	0	14	2
KENT	204	0	1	2
QUEEN ANNE'S	366	0	4	1
CAROLINE	296	0	4	3
TALBOT	440	1	5	0
DORCHESTER	386	0	9	3
WICOMICO	864	1	14	6
SOMERSET	232	0	2	1
WORCESTER	516	0	9	1

See footnotes at end of table.

TABLE 48. DEATHS FROM SELECTED CAUSES BY REGION AND POLITICAL SUBDIVISION, MARYLAND, 2005.¹ — Continued

REGION AND POLITICAL SUBDIVISION	MALIGNANT NEOPLASMS							
	TOTAL MALIGNANT NEOPLASMS	MALIGNANT NEOPLASMS OF STOMACH	MALIGNANT NEOPLASMS OF COLON, RECTUM AND ANUS	MALIGNANT NEOPLASMS OF PANCREAS	MALIGNANT NEOPLASMS OF TRACHEA, BRONCHUS AND LUNG	MALIGNANT NEOPLASMS OF BREAST	MALIGNANT NEOPLASMS OF CERVIX UTERI, CORPUS UTERI AND OVARY	MALIGNANT NEOPLASMS OF PROSTATE
MARYLAND	10,349	194	1,025	638	2,988	821	434	516
NORTHWEST AREA	888	9	85	45	259	72	37	42
GARRETT	57	3	6	4	17	6	1	5
ALLEGANY	202	0	19	8	56	15	8	13
WASHINGTON	307	4	25	13	99	24	16	9
FREDERICK	322	2	35	20	87	27	12	15
BALTIMORE METRO AREA	5,309	92	521	336	1,620	387	223	249
BALTIMORE CITY	1,457	33	132	82	471	104	78	83
BALTIMORE CO	1,846	32	189	129	547	134	74	81
ANNE ARUNDEL	918	14	74	53	286	68	28	41
CARROLL	306	3	43	19	86	23	11	14
HOWARD	348	7	41	26	89	24	10	18
HARFORD	434	3	42	27	141	34	22	12
NATIONAL CAPITAL AREA	2,514	67	242	175	585	239	113	131
MONTGOMERY	1,311	33	121	85	310	117	63	61
PRINCE GEORGE'S	1,203	34	121	90	275	122	50	70
SOUTHERN AREA	575	9	77	24	177	50	15	27
CALVERT	167	4	23	3	46	14	6	12
CHARLES	238	1	38	13	76	19	7	5
SAINT MARY'S	170	4	16	8	55	17	2	10
EASTERN SHORE AREA	1,063	17	100	58	347	73	46	67
CECIL	200	4	25	12	56	14	7	11
KENT	49	2	2	4	16	2	2	3
QUEEN ANNE'S	93	1	9	1	42	6	2	5
CAROLINE	72	1	5	5	24	5	5	4
TALBOT	124	1	9	9	36	11	8	11
DORCHESTER	91	4	9	6	34	2	2	5
WICOMICO	209	2	24	13	69	18	11	8
SOMERSET	66	2	4	0	23	7	2	8
WORCESTER	159	0	13	8	47	8	7	12

See footnotes at end of table.

TABLE 48. DEATHS FROM SELECTED CAUSES BY REGION AND POLITICAL SUBDIVISION, MARYLAND, 2005.¹ — Continued

REGION AND POLITICAL SUBDIVISION	MALIGNANT NEOPLASMS				DIABETES MELLITUS	ALZHEIMER'S DISEASE	MAJOR CARDIOVASCULAR DISEASES
	MALIGNANT NEOPLASMS OF URINARY TRACT	NON-HODGKIN'S LYMPHOMA	LEUKEMIA	OTHER MALIGNANT NEOPLASMS			TOTAL MAJOR CARDIOVASCULAR DISEASES
MARYLAND	476	364	363	2,530	1,385	954	15,048
NORTHWEST AREA	49	41	30	219	147	120	1,482
GARRETT	3	0	4	8	18	8	115
ALLEGANY	14	9	8	52	23	24	348
WASHINGTON	15	18	8	76	72	31	475
FREDERICK	17	14	10	83	34	57	544
BALTIMORE METRO AREA	246	177	176	1,282	674	459	7,881
BALTIMORE CITY	51	32	30	361	237	60	2,450
BALTIMORE CO	96	69	69	426	197	185	2,715
ANNE ARUNDEL	43	31	35	245	126	82	1,210
CARROLL	14	13	13	67	29	42	458
HOWARD	19	11	17	86	37	43	456
HARFORD	23	21	12	97	48	47	592
NATIONAL CAPITAL AREA	111	92	103	656	344	207	3,553
MONTGOMERY	63	50	75	333	144	129	1,855
PRINCE GEORGE'S	48	42	28	323	200	78	1,698
SOUTHERN AREA	19	23	19	135	72	35	709
CALVERT	5	7	2	45	15	13	207
CHARLES	9	8	10	52	32	14	255
SAINT MARY'S	5	8	7	38	25	8	247
EASTERN SHORE AREA	51	31	35	238	148	133	1,423
CECIL	10	3	5	53	30	22	223
KENT	2	0	3	13	5	15	77
QUEEN ANNE'S	3	3	3	18	10	13	126
CAROLINE	2	3	3	15	5	5	104
TALBOT	6	5	3	25	12	14	162
DORCHESTER	3	3	4	19	11	3	152
WICOMICO	12	8	2	42	40	34	309
SOMERSET	2	0	4	14	12	8	94
WORCESTER	11	6	8	39	23	19	176

See footnotes at end of table.

TABLE 48. DEATHS FROM SELECTED CAUSES BY REGION AND POLITICAL SUBDIVISION, MARYLAND, 2005.¹ — Continued

REGION AND POLITICAL SUBDIVISION	MAJOR CARDIOVASCULAR DISEASES							
	DISEASES OF HEART				ESSENTIAL HYPERTENSION AND HYPERTENSIVE RENAL DISEASE	CEREBROVASCULAR DISEASES	ATHEROSCLEROSIS	OTHER DISEASES OF CIRCULATORY SYSTEM
	TOTAL DISEASES OF THE HEART	HYPERTENSIVE HEART DISEASE	ISCHEMIC HEART DISEASE	OTHER DISEASES OF HEART				
MARYLAND	11,564	854	8,116	2,594	453	2,465	155	411
NORTHWEST AREA	1,119	80	819	220	36	258	20	49
GARRETT	100	4	77	19	2	11	1	1
ALLEGANY	259	14	205	40	5	68	4	12
WASHINGTON	342	20	257	65	18	83	14	18
FREDERICK	418	42	280	96	11	96	1	18
BALTIMORE METRO AREA	6,069	480	4,255	1,334	222	1,306	72	212
BALTIMORE CITY	1,958	242	1,329	387	85	327	14	66
BALTIMORE CO	2,047	113	1,473	461	70	486	32	80
ANNE ARUNDEL	926	59	622	245	36	213	5	30
CARROLL	349	13	260	76	5	80	10	14
HOWARD	333	23	234	76	14	94	8	7
HARFORD	456	30	337	89	12	106	3	15
NATIONAL CAPITAL AREA	2,726	207	1,842	677	130	569	39	89
MONTGOMERY	1,427	78	950	399	47	308	20	53
PRINCE GEORGE'S	1,299	129	892	278	83	261	19	36
SOUTHERN AREA	536	33	382	121	16	123	12	22
CALVERT	170	12	124	34	3	27	1	6
CHARLES	183	8	127	48	8	47	9	8
SAINT MARY'S	183	13	131	39	5	49	2	8
EASTERN SHORE AREA	1,114	54	818	242	49	209	12	39
CECIL	184	7	136	41	4	27	0	8
KENT	57	2	40	15	5	12	0	3
QUEEN ANNE'S	89	8	64	17	7	23	2	5
CAROLINE	74	7	53	14	7	16	4	3
TALBOT	106	6	77	23	9	38	6	3
DORCHESTER	125	6	93	26	6	17	0	4
WICOMICO	258	6	188	64	7	39	0	5
SOMERSET	83	2	73	8	2	8	0	1
WORCESTER	138	10	94	34	2	29	0	7

See footnotes at end of table.

TABLE 48. DEATHS FROM SELECTED CAUSES BY REGION AND POLITICAL SUBDIVISION, MARYLAND, 2005.¹ — Continued

REGION AND POLITICAL SUBDIVISION	INFLUENZA AND PNEUMONIA	CHRONIC LOWER RESPIRATORY DISEASES	PEPTIC ULCER	CHRONIC LIVER DISEASE AND CIRRHOSIS	NEPHRITIS, NEPHROTIC SYNDROME AND NEPHROSIS	PREGNANCY, CHILDBIRTH, AND THE PUERPERIUM	CERTAIN CONDITIONS ORIGINATING IN THE PERINATAL PERIOD	CONGENITAL ABNORMALITIES
MARYLAND	1,215	1,889	44	466	739	16	334	146
NORTHWEST AREA	125	238	8	39	64	0	22	4
GARRETT	10	27	1	3	6	0	1	1
ALLEGANY	32	63	1	8	22	0	3	0
WASHINGTON	34	76	4	10	23	0	5	1
FREDERICK	49	72	2	18	13	0	13	2
BALTIMORE METRO AREA	643	1,025	22	232	383	9	162	69
BALTIMORE CITY	182	254	8	83	135	5	66	19
BALTIMORE CO	247	377	6	68	129	3	54	24
ANNE ARUNDEL	100	179	4	42	65	1	18	12
CARROLL	31	78	3	10	14	0	2	7
HOWARD	39	55	1	11	18	0	14	4
HARFORD	44	82	0	18	22	0	8	3
NATIONAL CAPITAL AREA	311	346	9	115	192	4	116	48
MONTGOMERY	196	198	4	46	93	1	54	21
PRINCE GEORGE'S	115	148	5	69	99	3	62	27
SOUTHERN AREA	46	102	3	30	30	1	17	10
CALVERT	13	37	1	9	12	0	3	3
CHARLES	23	37	1	12	9	1	10	4
SAINT MARY'S	10	28	1	9	9	0	4	3
EASTERN SHORE AREA	90	178	2	50	70	2	17	15
CECIL	12	42	0	6	10	0	3	1
KENT	3	10	0	1	1	0	1	1
QUEEN ANNE'S	10	22	0	6	4	0	2	2
CAROLINE	6	22	0	3	8	0	2	1
TALBOT	10	19	0	5	7	1	0	3
DORCHESTER	8	8	0	3	9	0	1	0
WICOMICO	22	34	1	12	23	0	4	4
SOMERSET	5	7	0	4	3	1	0	0
WORCESTER	14	14	1	10	5	0	4	3

See footnotes at end of table.

TABLE 48. DEATHS FROM SELECTED CAUSES BY REGION AND POLITICAL SUBDIVISION, MARYLAND, 2005.¹ — Continued

REGION AND POLITICAL SUBDIVISION	SUDDEN INFANT DEATH SYNDROME	SYMPTOMS, SIGNS AND ABNORMAL CLINICAL AND LAB FINDINGS ²	ALL OTHER DISEASES (RESIDUAL)	EXTERNAL CAUSES				
				ACCIDENTS		INTENTIONAL SELF-HARM (SUICIDE)	ASSAULT (HOMICIDE)	ALL OTHER EXTERNAL CAUSES
				MOTOR VEHICLE ACCIDENTS	ALL OTHER ACCIDENTS			
MARYLAND	57	153	6,344	635	728	464	574	620
NORTHWEST AREA	5	14	571	68	68	57	8	35
GARRETT	0	0	34	7	6	5	0	1
ALLEGANY	1	1	124	13	13	14	1	7
WASHINGTON	2	4	212	28	18	18	5	11
FREDERICK	2	9	201	20	31	20	2	16
BALTIMORE METRO AREA	30	52	3,430	247	369	220	338	445
BALTIMORE CITY	15	16	1,029	49	128	39	239	218
BALTIMORE CO	10	17	1,220	81	118	70	61	109
ANNE ARUNDEL	2	12	553	52	55	52	24	61
CARROLL	1	3	180	24	22	20	2	18
HOWARD	2	1	196	17	18	17	5	11
HARFORD	0	3	252	24	28	22	7	28
NATIONAL CAPITAL AREA	17	74	1,557	197	191	107	197	73
MONTGOMERY	7	22	921	66	85	56	37	36
PRINCE GEORGE'S	10	52	636	131	106	51	160	37
SOUTHERN AREA	4	8	278	63	34	32	12	22
CALVERT	1	2	76	14	10	6	4	4
CHARLES	0	5	106	35	11	15	6	10
SAINT MARY'S	3	1	96	14	13	11	2	8
EASTERN SHORE AREA	1	5	508	60	66	48	19	45
CECIL	0	0	92	16	15	15	6	13
KENT	1	0	26	1	5	3	1	1
QUEEN ANNE'S	0	1	48	7	6	7	1	3
CAROLINE	0	1	42	6	4	2	2	4
TALBOT	0	0	58	6	8	2	2	1
DORCHESTER	0	1	67	5	6	3	0	6
WICOMICO	0	2	94	14	13	12	5	11
SOMERSET	0	0	20	0	3	1	2	3
WORCESTER	0	0	61	5	6	3	0	3

¹ ICD-10 codes appear on page xiv.

² Excludes Sudden Infant Death Syndrome.

TABLE 49. DEATH RATES* FOR THE TEN LEADING CAUSES BY REGION, AND POLITICAL SUBDIVISION, MARYLAND, 2005.**

REGION AND POLITICAL SUBDIVISION	ALL CAUSES OF DEATH	DISEASES OF THE HEART	MALIGNANT NEOPLASMS	CEREBRO-VASCULAR DISEASE	CHRONIC LOWER RESPIRATORY DISEASES	DIABETES MELLITUS	ACCIDENTS	INFLUENZA AND PNEUMONIA	SEPTICEMIA	ALZHEIMER'S DISEASE	NEPHRITIS, NEPHROTIC SYNDROME & NEPHROSIS
MARYLAND.....	781.7	206.5	184.8	44.0	33.7	24.7	24.3	21.7	19.3	17.0	13.2
NORTHWEST AREA.....	869.7	240.1	190.5	55.3	51.1	31.5	29.2	26.8	17.8	25.7	13.7
GARRETT.....	1026.4	334.3	190.6	***	90.3	***	***	***	***	***	***
ALLEGANY.....	1262.9	351.7	274.3	92.3	85.6	31.2	35.3	43.5	39.4	32.6	29.9
WASHINGTON.....	963.4	241.0	216.4	58.5	53.6	50.7	32.4	24.0	17.6	21.8	16.2
FREDERICK.....	657.0	189.4	145.9	43.5	32.6	15.4	23.1	22.2	10.0	25.8	***
BALTIMORE METRO AREA.....	880.8	232.5	203.4	50.0	39.3	25.8	23.6	24.6	23.6	17.6	14.7
BALTIMORE CITY.....	1135.7	308.0	229.2	51.4	39.9	37.3	27.8	28.6	39.2	9.4	21.2
BALTIMORE COUNTY.....	990.2	260.4	234.8	61.8	48.0	25.1	25.3	31.4	24.9	23.5	16.4
ANNE ARUNDEL.....	717.4	181.3	179.7	41.7	35.0	24.7	20.9	19.6	14.7	16.1	12.7
CARROLL.....	761.8	207.1	181.6	47.5	46.3	17.2	27.3	18.4	18.4	24.9	***
HOWARD.....	492.8	123.6	129.1	34.9	20.4	13.7	13.0	14.5	10.8	16.0	***
HARFORD.....	713.9	190.6	181.4	44.3	34.3	20.1	21.7	18.4	15.5	19.6	9.2
NATIONAL CAPITAL AREA.....	595.8	153.7	141.7	32.1	19.5	19.4	21.9	17.5	15.1	11.7	10.8
MONTGOMERY.....	587.3	153.8	141.3	33.2	21.3	15.5	16.3	21.1	14.2	13.9	10.0
PRINCE GEORGE'S.....	605.0	153.5	142.2	30.8	17.5	23.6	28.0	13.6	16.1	9.2	11.7
SOUTHERN AREA.....	662.3	165.8	177.9	38.0	31.6	22.3	30.0	14.2	15.5	10.8	9.3
CALVERT.....	689.2	193.3	189.9	30.7	42.1	***	27.3	***	***	***	***
CHARLES.....	616.6	131.8	171.4	33.9	26.7	23.1	33.1	16.6	19.4	***	***
SAINT MARY'S.....	703.5	189.6	176.1	50.8	29.0	25.9	28.0	***	***	***	***
EASTERN SHORE AREA.....	942.4	260.8	248.8	48.9	41.7	34.6	29.5	21.1	14.5	31.1	16.4
CECIL.....	738.3	188.1	204.5	27.6	42.9	30.7	31.7	***	***	22.5	***
KENT.....	1025.2	286.4	246.2	***	***	***	***	***	***	***	***
QUEEN ANNE'S.....	802.4	195.1	203.9	50.4	48.2	***	***	***	***	***	***
CAROLINE.....	930.2	232.5	226.3	***	69.1	***	***	***	***	***	***
TALBOT.....	1233.1	297.1	347.5	106.5	***	***	***	***	***	***	***
DORCHESTER.....	1229.3	398.1	289.8	***	***	***	***	***	***	***	***
WICOMICO.....	955.7	285.4	231.2	43.1	37.6	44.2	29.9	24.3	***	37.6	25.4
SOMERSET.....	897.7	321.1	255.4	***	***	***	***	***	***	***	***
WORCESTER.....	1058.5	283.1	326.2	59.5	28.7	47.2	***	***	***	***	***

*Death rates are per 100,000 population.

**ICD-10 codes appear on page xiv.

*** Death rates not calculated for jurisdictions with fewer than 20 deaths.

TABLE 50. AGE-ADJUSTED* DEATH RATES*** FOR LEADING CAUSES BY REGION AND POLITICAL SUBDIVISION, MARYLAND, 2003-2005.**

REGION AND POLITICAL SUBDIVISION	ALL CAUSES OF DEATH	DISEASES OF THE HEART	MALIGNANT NEOPLASMS	CEREBRO-VASCULAR DISEASE	CHRONIC LOWER RESPIRATORY DISEASES	DIABETES MELLITUS	ACCIDENTS	INFLUENZA AND PNEUMONIA	SEPTICEMIA	ALZHEIMER'S DISEASE	NEPHRITIS, NEPHROSIS AND NEPROTIC SYNDROME	ASSAULT (HOMICIDE)	HIV	INTENTIONAL SELF-HARM (SUICIDE)
MARYLAND.....	816.0	218.0	190.0	49.8	36.7	26.5	25.5	22.2	20.2	17.4	12.6	10.1	9.9	8.6
NORTHWEST AREA	818.7	233.7	189.6	54.6	49.3	29.1	27.7	20.6	15.0	20.7	11.5	1.6	2.4	11.3
GARRETT.....	821.8	263.8	175.3	****	51.2	****	****	****	****	****	****	****	****	****
ALLEGANY.....	860.9	257.0	194.5	54.6	55.5	22.9	24.3	17.9	21.8	16.6	****	****	****	****
WASHINGTON.....	858.3	223.0	201.5	66.6	53.6	40.5	30.7	22.5	****	15.6	17.0	****	****	****
FREDERICK.....	780.3	227.1	183.5	55.7	42.6	19.3	27.0	21.3	14.1	28.9	****	****	****	9.1
BALTIMORE METRO AREA	878.5	229.0	200.2	55.1	39.6	26.9	24.2	23.7	24.3	17.2	13.7	13.1	15.2	8.9
BALTIMORE CITY.....	1,136.2	291.7	234.0	57.6	40.1	38.2	29.2	27.3	41.8	10.3	21.3	38.3	52.6	6.1
BALTIMORE COUNTY.....	817.4	210.4	194.0	54.1	38.1	21.7	22.2	23.6	21.0	17.5	11.9	6.7	6.5	9.6
ANNE ARUNDEL.....	826.6	211.9	197.4	57.1	44.8	29.8	23.7	24.0	16.6	20.6	12.3	4.6	****	9.4
CARROLL.....	821.4	227.3	191.2	55.0	50.5	18.4	27.1	19.1	18.0	31.5	****	****	****	12.0
HOWARD.....	695.2	190.2	153.8	54.6	30.3	21.6	17.6	21.1	16.0	20.6	****	****	****	8.8
HARFORD.....	823.0	230.0	195.6	57.7	39.6	22.6	25.6	21.5	16.7	19.8	11.8	****	****	11.1
NATIONAL CAPITAL AREA	700.6	188.8	163.6	40.8	24.5	23.7	23.7	21.8	17.4	14.4	11.4	10.9	6.5	6.3
MONTGOMERY.....	590.4	152.7	145.1	36.9	22.9	16.5	17.4	21.2	14.6	13.3	9.0	3.4	2.7	5.9
PRINCE GEORGE'S.....	849.8	244.2	188.9	46.1	26.6	34.7	31.1	22.2	21.9	16.5	14.9	18.3	10.8	6.6
SOUTHERN AREA	863.1	229.7	221.6	49.5	48.9	29.1	33.0	19.7	17.7	15.6	11.6	4.1	3.2	10.5
CALVERT.....	828.6	230.6	214.1	48.7	54.5	****	36.7	****	****	****	****	****	****	****
CHARLES.....	899.4	224.2	230.8	52.6	49.2	33.2	31.6	24.9	22.4	****	****	****	****	****
SAINT MARY'S.....	851.6	236.3	218.6	46.3	42.9	30.5	31.4	****	****	****	****	****	****	****
EASTERN SHORE AREA	833.3	232.3	207.0	43.4	40.9	29.4	32.8	19.1	13.6	23.8	12.3	3.3	4.5	12.4
CECIL.....	853.8	230.7	211.9	33.7	63.5	28.3	42.4	****	****	****	****	****	****	****
KENT.....	772.4	194.2	193.6	****	****	****	****	****	****	****	****	****	****	****
QUEEN ANNE'S.....	797.8	199.4	183.5	50.6	44.2	****	****	****	****	****	****	****	****	****
CAROLINE.....	911.3	221.5	222.7	****	****	****	****	****	****	****	****	****	****	****
TALBOT.....	732.4	168.7	194.0	64.6	****	****	****	****	****	****	****	****	****	****
DORCHESTER.....	906.6	292.0	201.5	****	****	****	****	****	****	****	****	****	****	****
WICOMICO.....	896.7	275.0	211.3	40.7	44.2	38.2	30.0	23.2	****	25.5	****	****	****	****
SOMERSET.....	966.4	351.4	254.6	****	****	****	****	****	****	****	****	****	****	****
WORCESTER.....	747.2	199.2	206.8	34.4	25.3	34.8	****	****	****	****	****	****	****	****

*Adjusted to the 2000 U.S. standard population by the direct method. These rates should only be compared with other rates age-adjusted to the same population.

**ICD-10 codes appear on page xiv.

***Per 100,000 population.

****Age-adjusted death rates not calculated for jurisdictions with an annual average of fewer than 20 deaths.

TABLE 51. NUMBER OF DEATHS AMONG CHILDREN AND ADOLESCENTS AGES 1-19 BY AGE GROUP, REGION AND POLITICAL SUBDIVISION, MARYLAND, 2005.

REGION AND POLITICAL SUBDIVISION	1-19	1-4	5-9	10-14	15-17	18-19
MARYLAND	441	65	51	61	124	140
NORTHWEST AREA	30	3	5	4	10	8
GARRETT	1	0	0	0	1	0
ALLEGANY	3	0	1	1	0	1
WASHINGTON	15	1	2	2	4	6
FREDERICK	11	2	2	1	5	1
BALTIMORE METRO AREA	218	30	29	29	58	72
BALTIMORE CITY	86	6	9	9	24	38
BALTIMORE CO	57	11	5	13	14	14
ANNE ARUNDEL	34	5	7	1	10	11
CARROLL	13	2	2	2	4	3
HOWARD	15	4	2	2	3	4
HARFORD	13	2	4	2	3	2
NATIONAL CAPITAL AREA	146	25	13	22	39	47
MONTGOMERY	53	7	7	8	15	16
PRINCE GEORGE'S	93	18	6	14	24	31
SOUTHERN AREA	20	2	2	2	7	7
CALVERT	8	1	1	1	3	2
CHARLES	8	1	1	0	2	4
SAINT MARY'S	4	0	0	1	2	1
EASTERN SHORE AREA	27	5	2	4	10	6
CECIL	7	1	1	0	4	1
KENT	1	0	0	0	0	1
QUEEN ANNE'S	1	0	0	0	1	0
CAROLINE	4	2	0	1	1	0
TALBOT	4	0	0	1	1	2
DORCHESTER	2	0	0	1	1	0
WICOMICO	6	2	1	1	0	2
SOMERSET	1	0	0	0	1	0
WORCESTER	1	0	0	0	1	0

TABLE 52. DEATHS OCCURRING IN INSTITUTIONS BY RACE, REGION, AND POLITICAL SUBDIVISION, MARYLAND, 2005.

REGION AND POLITICAL SUBDIVISION	NUMBER OF DEATHS OCCURRING IN HOSPITALS			NUMBER OF DEATHS OCCURRING IN NURSING HOMES			PERCENT OF ALL DEATHS OCCURRING IN HOSPITALS AND NURSING HOMES		
	ALL RACES ¹	WHITE	BLACK	ALL RACES ¹	WHITE	BLACK	ALL RACES ¹	WHITE	BLACK
MARYLAND	19,509	12,718	6,377	8,883	6,982	1,814	64.9	63.0	69.6
NORTHWEST AREA	1,710	1,623	80	1,075	1,046	27	68.7	68.7	70.9
GARRETT	139	137	0	65	65	0	66.4	66.4	0.0
ALLEGANY	458	449	9	250	250	0	76.1	76.3	75.0
WASHINGTON	568	539	29	370	363	7	68.6	68.4	76.6
FREDERICK	545	498	42	390	368	20	64.5	64.3	67.4
BALTIMORE METRO AREA	10,652	6,605	3,901	4,537	3,520	985	66.1	62.9	73.4
BALTIMORE CITY	3,969	1,171	2,776	1,180	521	650	71.3	65.7	74.4
BALTIMORE CO	3,216	2,536	638	1,806	1,616	182	64.5	63.3	71.2
ANNE ARUNDEL	1,678	1,398	251	613	522	86	62.5	61.1	70.2
CARROLL	468	445	22	350	344	5	63.7	63.5	71.1
HOWARD	568	411	113	247	205	35	61.4	58.4	73.3
HARFORD	753	644	101	341	312	27	64.1	63.2	71.1
NATIONAL CAPITAL AREA	4,625	2,493	1,880	1,905	1,322	533	61.8	60.9	62.7
MONTGOMERY	2,261	1,654	406	1,153	968	149	62.7	60.8	70.5
PRINCE GEORGE'S	2,364	839	1,474	752	354	384	60.9	61.2	60.6
SOUTHERN AREA	796	610	182	443	350	92	57.9	57.1	62.3
CALVERT	248	199	49	120	105	15	60.7	59.7	68.1
CHARLES	310	213	93	168	119	48	55.8	54.7	59.7
SAINT MARY'S	238	198	40	155	126	29	57.9	57.2	62.7
EASTERN SHORE AREA	1,726	1,387	334	923	744	177	65.8	63.9	75.4
CECIL	307	292	14	141	133	8	62.0	61.9	66.7
KENT	94	78	16	65	52	13	77.9	79.3	72.5
QUEEN ANNE'S	140	122	18	95	75	20	64.2	62.3	77.6
CAROLINE	131	111	20	77	62	15	70.3	69.8	72.9
TALBOT	157	125	30	125	110	14	64.1	63.2	67.7
DORCHESTER	191	128	62	65	51	14	66.3	62.8	76.0
WICOMICO	373	265	107	191	139	52	65.3	62.0	76.8
SOMERSET	92	66	26	56	41	15	63.8	59.4	78.8
WORCESTER	241	200	41	108	81	26	67.6	65.2	79.8

¹ Includes races categorized as 'other'.

TABLE 53. DEATHS BY PLACE OF RESIDENCE AND PLACE OF OCCURRENCE BY RACE, REGION AND POLITICAL SUBDIVISION, MARYLAND, 2005.

REGION AND POLITICAL SUBDIVISION	DEATHS BY AREA OF RESIDENCE			DEATHS WITHIN MARYLAND BY AREA OF OCCURRENCE		
	ALL RACES ¹	WHITE	BLACK	ALL RACES ¹	WHITE	BLACK
MARYLAND	43,778	31,249	11,773	41,229	29,709	10,835
NORTHWEST AREA	4,054	3,884	151	3,782	3,623	143
GARRETT	307	304	0	262	260	0
ALLEGANY	930	916	12	877	864	11
WASHINGTON	1,367	1,318	47	1,292	1,246	45
FREDERICK	1,450	1,346	92	1,351	1,253	87
BALTIMORE METRO AREA	22,990	16,088	6,653	22,589	15,774	6,572
BALTIMORE CITY	7,221	2,574	4,602	7,155	2,544	4,568
BALTIMORE CO	7,784	6,561	1,151	7,671	6,470	1,132
ANNE ARUNDEL	3,665	3,142	480	3,571	3,064	464
CARROLL	1,284	1,243	38	1,219	1,179	37
HOWARD	1,328	1,055	202	1,298	1,033	195
HARFORD	1,708	1,513	180	1,675	1,484	176
NATIONAL CAPITAL AREA	10,567	6,260	3,851	9,155	5,669	3,088
MONTGOMERY	5,448	4,311	787	4,977	3,960	701
PRINCE GEORGE'S	5,119	1,949	3,064	4,178	1,709	2,387
SOUTHERN AREA	2,141	1,682	440	1,874	1,483	376
CALVERT	606	509	94	538	451	85
CHARLES	856	607	236	745	534	199
SAINT MARY'S	679	566	110	591	498	92
EASTERN SHORE AREA	4,026	3,335	678	3,829	3,160	656
CECIL	722	687	33	631	603	26
KENT	204	164	40	191	154	37
QUEEN ANNE'S	366	316	49	353	304	48
CAROLINE	296	248	48	272	225	47
TALBOT	440	372	65	428	363	62
DORCHESTER	386	285	100	379	280	98
WICOMICO	864	652	207	848	639	204
SOMERSET	232	180	52	229	177	52
WORCESTER	516	431	84	498	415	82

¹ Includes races categorized as 'other'.

TABLE 54. DEATHS TO RESIDENTS OF MARYLAND BY AREA OF OCCURRENCE, MARYLAND, 2005.

REGION AND POLITICAL SUBDIVISION	ALL AREAS OF OCCURRENCE	STATE OF MARYLAND				DISTRICT OF COLUMBIA	OTHER STATES AND COUNTRIES
		STATE TOTALS	MD. COUNTY SAME AS RESIDENCE	MD. COUNTY OTHER THAN RESIDENCE	BALTIMORE CITY		
MARYLAND	43,778	41,229	27,134	4,876	9,219	1,464	1,085
NORTHWEST AREA	4,054	3,782	3,421	255	106	43	229
GARRETT	307	262	199	62	1	0	45
ALLEGANY	930	877	839	26	12	1	52
WASHINGTON	1,367	1,292	1,212	42	38	11	64
FREDERICK	1,450	1,351	1,171	125	55	31	68
BALTIMORE METRO AREA	22,990	22,589	11,453	2,441	8,695	77	324
BALTIMORE CITY	7,221	7,155	0	1,198	5,957	11	55
BALTIMORE COUNTY	7,784	7,671	5,534	315	1,822	11	102
ANNE ARUNDEL	3,665	3,571	2,870	239	462	37	57
CARROLL	1,284	1,219	991	143	85	5	60
HOWARD	1,328	1,298	807	283	208	12	18
HARFORD	1,708	1,675	1,251	263	161	1	32
NATIONAL CAPITAL AREA	10,567	9,155	7,898	1,036	221	1,115	297
MONTGOMERY	5,448	4,977	4,641	241	95	339	132
PRINCE GEORGE'S	5,119	4,178	3,257	795	126	776	165
SOUTHERN AREA	2,141	1,874	1,512	321	41	216	51
CALVERT	606	538	440	81	17	49	19
CHARLES	856	745	571	161	13	93	18
ST MARY'S	679	591	501	79	11	74	14
EASTERN SHORE AREA	4,026	3,829	2,850	823	156	13	184
CECIL	722	631	514	91	26	0	91
KENT	204	191	165	19	7	2	11
QUEEN ANNE'S	366	353	159	173	21	3	10
CAROLINE	296	272	130	117	25	2	22
TALBOT	440	428	376	31	21	2	10
DORCHESTER	386	379	290	71	18	1	6
WICOMICO	864	848	792	34	22	0	16
SOMERSET	232	229	123	104	2	2	1
WORCESTER	516	498	301	183	14	1	17



MARRIAGES

**TABLE 55. MARRIAGES BY RESIDENT STATUS AND TYPE OF CEREMONY, MARYLAND,
SELECTED YEARS, 1940-2005.**

YEAR	NUMBER OF MARRIAGES	RESIDENCE*			TYPE OF CEREMONY		
		MARYLAND RESIDENTS	NON-RESIDENTS		RELIGIOUS	CIVIL	PERCENT CIVIL
			NUMBER	PERCENT			
1940	39,305	-	-	-	39,305	-	-
1950	49,467	-	-	-	49,467	-	-
1960	40,320	23,500	16,820	41.7	40,320	-	-
1970	52,237	35,656	16,581	31.7	36,073	16,164	30.9
1980	46,278	36,629	9,649	20.9	29,435	16,843	36.4
1990	46,316	38,080	8,236	17.8	29,202	17,114	37.0
1996	41,909	33,627	8,282	19.8	24,626	17,283	41.2
1997	42,896	34,885	8,011	18.7	23,851	19,045	44.4
1998	38,653	32,301	6,352	16.4	23,427	15,226	39.4
1999	39,466	33,512	5,954	15.1	23,781	15,685	39.7
2000	38,659	33,166	5,493	14.2	23,525	15,134	39.1
2001	39,081	33,418	5,561	14.2	21,862	17,219	44.1
2002	38,877	33,296	5,581	14.4	22,041	16,836	43.3
2003	38,176	33,040	5,136	13.5	21,602	16,574	43.4
2004	38,318	33,250	5,068	13.2	21,613	16,705	43.6
2005	38,475	33,575	4,900	12.7	21,721	16,754	43.5

* Not available before 1960.

TABLE 56. MARRIAGES BY RESIDENT STATUS AND TYPE OF CEREMONY, BY REGION AND POLITICAL SUBDIVISION OF OCCURRENCE, MARYLAND, 2005

REGION AND POLITICAL SUBDIVISION	MARRIAGES BY RESIDENCE ¹				TYPE OF CEREMONY		
	TOTAL	MARYLAND RESIDENTS ²	NON-RESIDENTS ³	% OF NON-RESIDENTS	RELIGIOUS	CIVIL	% OF CIVIL CEREMONIES
MARYLAND	38,475	33,575	4,900	12.7	21,721	16,754	43.5
NORTHWEST AREA	3,489	2,949	540	15.5	2,176	1,313	37.6
GARRETT	326	223	103	31.6	200	126	38.7
ALLEGANY	572	464	108	18.9	370	202	35.3
WASHINGTON	1,018	841	177	17.4	578	440	43.2
FREDERICK	1,573	1,421	152	9.7	1,028	545	34.6
BALTIMORE METRO AREA ..	16,998	15,673	1,325	7.8	10,468	6,530	38.4
BALTIMORE CITY	4,345	4,064	281	6.5	2,665	1,680	38.7
BALTIMORE COUNTY	4,847	4,583	264	5.4	2,952	1,895	39.1
ANNE ARUNDEL	3,696	3,300	396	10.7	2,396	1,300	35.2
CARROLL	1,041	873	168	16.1	707	334	32.1
HOWARD	1,609	1,528	81	5.0	833	776	48.2
HARFORD	1,460	1,325	135	9.2	915	545	37.3
NATIONAL CAPITOL AREA ..	11,419	10,151	1,268	11.1	5,288	6,131	53.7
MONTGOMERY	6,443	5,608	835	13.0	2,781	3,662	56.8
PRINCE GEORGE'S	4,976	4,543	433	8.7	2,507	2,469	49.6
SOUTHERN AREA	1,924	1,813	111	5.8	1,101	823	42.8
CALVERT	491	454	37	7.5	313	178	36.3
CHARLES	769	728	41	5.3	387	382	49.7
SAINT MARY'S	664	631	33	5.0	401	263	39.6
EASTERN SHORE AREA	4,645	2,989	1,656	35.7	2,688	1,957	42.1
CECIL	1,657	628	1,029	62.1	603	1,054	63.6
KENT	207	160	47	22.7	123	84	40.6
QUEEN ANNE'S	410	333	77	18.8	348	62	15.1
CAROLINE	199	170	29	14.6	100	99	49.7
TALBOT	336	258	78	23.2	237	99	29.5
DORCHESTER	250	219	31	12.4	176	74	29.6
WICOMICO	641	560	81	12.6	384	257	40.1
SOMERSET	168	157	11	6.5	124	44	26.2
WORCESTER	777	504	273	35.1	593	184	23.7

¹ Marriages refer to the number of ceremonies performed in Maryland areas, not the number of persons married.

² One or both partners were residents of Maryland.

³ Both partners were non-residents of Maryland.

TABLE 57. MARRIAGES BY AGE AND PREVIOUS MARITAL STATUS OF BRIDE, MARYLAND, 2005

AGE OF BRIDE	ALL MARRIAGES	PREVIOUS MARITAL STATUS OF BRIDE			
		NEVER MARRIED	WIDOWED	DIVORCED	NOT STATED
ALL AGES	38,475	26,214	1,045	11,176	40
UNDER 15	0	0	0	0	0
15 - 17	184	183	0	0	1
18 - 19	1,354	1,349	0	4	1
20 - 21	2,441	2,398	0	41	2
22 - 24	5,810	5,590	4	214	2
25 - 29	9,479	8,388	14	1,066	11
30 - 34	5,934	4,125	39	1,764	6
35 - 39	4,299	2,098	77	2,119	5
40 - 44	3,371	1,126	130	2,110	5
45 - 54	3,967	791	310	2,861	5
55 AND OVER	1,632	165	471	994	2
UNKNOWN	4	1	0	3	0

TABLE 58. MARRIAGES BY AGE AND PREVIOUS MARITAL STATUS OF GROOM, MARYLAND, 2005

AGE OF GROOM	ALL MARRIAGES	PREVIOUS MARITAL STATUS OF GROOM			
		NEVER MARRIED	WIDOWED	DIVORCED	NOT STATED
ALL AGES	38,475	25,374	967	12,101	33
UNDER 15	0	0	0	0	0
15 - 17	29	29	0	0	0
18 - 19	492	491	0	1	0
20 - 21	1,428	1,420	0	7	1
22 - 24	4,500	4,392	0	103	5
25 - 29	9,128	8,420	3	699	6
30 - 34	6,722	5,122	24	1,573	3
35 - 39	4,887	2,732	40	2,110	5
40 - 44	3,791	1,399	57	2,331	4
45 - 54	4,736	1,095	203	3,435	3
55 & OVER	2,757	269	640	1,842	6
UNKNOWN	5	5	0	0	0

TABLE 59. MARRIAGES BY AGE OF BRIDE AND GROOM, MARYLAND, 2005

AGE OF GROOM	AGE OF BRIDE											
	ALL AGES	UNDER 15	15	16	17	18	19	20	21	22	23	24
ALL AGES	38,475	0	7	70	107	507	847	1,089	1,352	1,734	2,013	2,063
UNDER 15	0	0	0	0	0	0	0	0	0	0	0	0
15	0	0	0	0	0	0	0	0	0	0	0	0
16	6	0	1	1	2	0	1	0	0	0	0	0
17	23	0	0	3	8	1	6	1	1	0	1	0
18	160	0	1	11	14	56	30	14	7	6	4	7
19	332	0	0	17	16	76	98	41	34	21	5	4
20	561	0	1	6	17	76	127	125	82	38	24	17
21	867	0	1	5	19	68	117	149	180	134	51	48
22	1,307	0	0	4	7	60	122	186	237	258	177	71
23	1,492	0	2	1	8	42	75	144	194	268	293	155
24	1,701	0	0	3	4	31	52	100	146	225	295	316
25	1,888	0	0	4	5	25	52	76	101	186	259	300
26	1,896	0	0	5	3	20	32	54	80	148	209	232
27	1,845	0	0	2	1	10	24	45	73	120	141	161
28	1,801	0	0	4	2	9	28	24	51	72	110	154
29	1,698	0	1	0	0	7	15	28	32	58	96	131
30 - 34	6,722	0	0	2	1	18	41	61	81	137	228	309
35 - 39	4,887	0	0	1	0	5	20	26	33	41	72	100
40 - 44	3,791	0	0	1	0	0	5	9	11	11	33	38
45 - 49	2,847	0	0	0	0	1	1	1	5	8	7	11
50 - 54	1,889	0	0	0	0	2	0	3	2	2	5	5
55 AND OVER	2,757	0	0	0	0	0	1	2	1	1	2	3
UNKNOWN	5	0	0	0	0	0	0	0	1	0	1	1

TABLE 59. (CONTINUED). MARRIAGES BY AGE OF BRIDE AND AGE OF GROOM, MARYLAND, 2005

AGE OF GROOM	AGE OF BRIDE											
	25	26	27	28	29	30-34	35-39	40-44	45-49	50-54	55+	UNKNOWN
ALL AGES	2,223	2,081	1,871	1,748	1,556	5,934	4,299	3,371	2,465	1,502	1,632	4
UNDER 15	0	0	0	0	0	0	0	0	0	0	0	0
15	0	0	0	0	0	0	0	0	0	0	0	0
16	0	0	1	0	0	0	0	0	0	0	0	0
17	1	1	0	0	0	0	0	0	0	0	0	0
18	3	2	1	0	0	4	0	0	0	0	0	0
19	3	7	1	1	0	6	2	0	0	0	0	0
20	16	8	3	5	3	11	2	0	0	0	0	0
21	23	14	11	8	6	27	3	1	1	1	0	0
22	51	39	23	14	10	31	10	4	2	1	0	0
23	104	50	44	31	19	41	17	3	1	0	0	0
24	187	100	72	41	29	76	15	7	2	0	0	0
25	317	196	106	67	60	86	34	12	2	0	0	0
26	294	313	143	91	73	134	45	17	3	0	0	0
27	248	260	223	159	87	211	53	17	6	1	2	1
28	208	220	237	220	147	224	66	19	2	1	2	1
29	156	180	201	197	172	321	68	30	5	0	0	0
30 - 34	411	451	541	586	581	2,190	790	226	36	25	7	0
35 - 39	131	164	160	225	232	1,506	1,373	533	195	56	14	0
40 - 44	39	56	64	61	72	681	1,019	1,058	443	134	54	2
45 - 49	19	12	25	28	42	247	492	818	775	260	95	0
50 - 54	8	5	10	12	14	84	183	367	543	448	196	0
55 AND OVER	4	2	5	2	9	54	127	258	449	575	1,262	0
UNKNOWN	0	1	0	0	0	0	0	1	0	0	0	0

TABLE 60. MARRIAGES BY PREVIOUS MARITAL STATUS AND RESIDENCE OF BRIDE, MARYLAND, 2005

RESIDENT STATUS OF BRIDE	ALL MARRIAGES	PREVIOUS MARITAL STATUS OF BRIDE			
		NEVER MARRIED	WIDOWED	DIVORCED	NOT STATED AND OTHER
TOTAL MARRIAGES	38,475	26,214	1,045	11,176	40
RESIDENT BRIDE	32,438	21,978	860	9,573	27
RESIDENT GROOM	30,506	20,552	797	9,132	25
NONRESIDENT GROOM	1,932	1,426	63	441	2
NONRESIDENT BRIDE	6,037	4,236	185	1,603	13
RESIDENT GROOM	1,137	792	46	297	2
NONRESIDENT GROOM	4,900	3,444	139	1,306	11

TABLE 61. MARRIAGES BY PREVIOUS MARITAL STATUS AND RESIDENCE OF GROOM, MARYLAND, 2005

RESIDENT STATUS OF GROOM	ALL MARRIAGES	PREVIOUS MARITAL STATUS OF GROOM			
		NEVER MARRIED	WIDOWED	DIVORCED	NOT STATED AND OTHER
TOTAL MARRIAGES	38,475	25,374	967	12,101	33
RESIDENT GROOM	31,643	20,648	778	10,192	25
RESIDENT BRIDE	30,506	19,916	730	9,837	23
NONRESIDENT BRIDE	1,137	732	48	355	2
NONRESIDENT GROOM	6,832	4,726	189	1,909	8
RESIDENT BRIDE	1,932	1,384	72	475	1
NONRESIDENT BRIDE	4,900	3,342	117	1,434	7

TABLE 62. MARRIAGES BY PREVIOUS MARITAL STATUS OF BRIDE AND GROOM AND TYPE OF CEREMONY, MARYLAND, 2005

TYPE OF CEREMONY AND PREVIOUS MARITAL STATUS OF GROOM	ALL MARRIAGES	PREVIOUS MARITAL STATUS OF BRIDE			
		NEVER MARRIED	WIDOWED	DIVORCED	NOT STATED AND OTHER
TOTAL MARRIAGES	38,475	26,214	1,045	11,176	40
NEVER MARRIED	25,374	21,148	228	3,981	17
WIDOWED	967	180	279	508	0
DIVORCED	12,101	4,871	537	6,683	10
NOT STATED AND OTHER	33	15	1	4	13
RELIGIOUS CEREMONIES	21,721	15,553	568	5,587	13
NEVER MARRIED	15,094	12,996	112	1,975	11
WIDOWED	584	92	189	303	0
DIVORCED	6,031	2,456	266	3,308	1
NOT STATED AND OTHER	12	9	1	1	1
CIVIL CEREMONIES	16,754	10,661	477	5,589	27
NEVER MARRIED	10,280	8,152	116	2,006	6
WIDOWED	383	88	90	205	0
DIVORCED	6,070	2,415	271	3,375	9
NOT STATED AND OTHER	21	6	0	3	12

**TABLE 63A. MARRIAGES BY PLACE
OF RESIDENCE OF BRIDE,
MARYLAND, 2005**

PLACE OF RESIDENCE	BRIDE
TOTAL	38,475
MARYLAND	32,438
PENNSYLVANIA	1,443
DELAWARE	615
VIRGINIA	1,090
WEST VIRGINIA	251
DISTRICT OF COLUMBIA	825
NEW JERSEY	319
NEW YORK	243
OHIO	70
FLORIDA	152
OTHER STATES	1,001
FOREIGN COUNTRIES	28
NOT STATED	0

**TABLE 63B. MARRIAGES BY PLACE
OF RESIDENCE OF GROOM,
MARYLAND, 2005**

PLACE OF RESIDENCE	GROOM
TOTAL	38,475
MARYLAND	31,643
PENNSYLVANIA	1,543
DELAWARE	635
VIRGINIA	1,186
WEST VIRGINIA	255
DISTRICT OF COLUMBIA	902
NEW JERSEY	354
NEW YORK	298
OHIO	81
FLORIDA	187
OTHER STATES	1,359
FOREIGN COUNTRIES	32
NOT STATED	0

DIVORCES

TABLE 64. ABSOLUTE DIVORCES AND ANNULMENTS, MARYLAND, 1940-2005.

YEAR	ABSOLUTE DIVORCES AND ANNULMENTS		
	TOTAL	ABSOLUTE DIVORCES	ANNULMENTS
1940	3,227*	3,203*	24
1950	5,039	4,945*	94
1960	5,320	5,213*	107
1970	9,252	9,128	124
1980	17,494	17,438	56
1990	16,607	16,568	39
1996	16,930	16,892	38
1997	16,810	16,773	37
1998	16,667	16,640	27
1999	17,982	17,959	23
2000	17,514	17,492	22
2001	17,955	17,932	23
2002	18,449	18,425	24
2003	17,642	17,614	28
2004	17,802	17,760	42
2005	17,233	17,209	24

*Includes limited divorces.

**TABLE 65. ABSOLUTE DIVORCES AND ANNULMENTS BY
REGION AND POLITICAL SUBDIVISION OF OCCURRENCE,
MARYLAND, 2005.**

REGION AND POLITICAL SUBDIVISION	ABSOLUTE DIVORCES AND ANNULMENTS		
	TOTAL	ABSOLUTE DIVORCES	ANNULMENTS
MARYLAND STATE	17,233	17,209	24
NORTHWEST AREA	1,315	1,314	1
GARRETT	53	53	0
ALLEGANY	202	202	0
WASHINGTON	355	355	0
FREDERICK	705	704	1
BALTIMORE METRO AREA ..	8,179	8,169	10
BALTIMORE CITY	1,805	1,802	3
BALTIMORE COUNTY	2,582	2,579	3
ANNE ARUNDEL	1,786	1,783	3
CARROLL	509	508	1
HOWARD	710	710	0
HARFORD	787	787	0
NATIONAL CAPITAL AREA ...	5,449	5,438	11
MONTGOMERY	2,466	2,464	2
PRINCE GEORGE'S	2,983	2,974	9
SOUTHERN AREA	853	852	1
CALVERT	299	299	0
CHARLES	308	308	0
SAINT MARY'S	246	245	1
EASTERN SHORE AREA	1,437	1,436	1
CECIL	341	341	0
KENT	74	74	0
QUEEN ANNE'S	132	132	0
CAROLINE	106	106	0
TALBOT	144	144	0
DORCHESTER	93	93	0
WICOMICO	305	305	0
SOMERSET	87	87	0
WORCESTER	155	154	1

TABLE 66. ABSOLUTE DIVORCES AND ANNULMENTS BY PLACE WHERE MARRIAGE WAS PERFORMED, SELECTED AREAS OF OCCURRENCE, MARYLAND, 2005.

AREA OF OCCURRENCE	TOTAL NUMBER GRANTED	PLACE WHERE MARRIAGE WAS PERFORMED					
		MARYLAND	DISTRICT OF COLUMBIA	VIRGINIA	REMAINDER OF U.S.	FOREIGN COUNTRIES	NOT STATED
MARYLAND STATE	17,233	11,568	596	962	2,786	1,167	154
BALTIMORE CITY	1,805	1,488	7	26	190	76	18
TOTAL COUNTIES	15,428	10,080	589	936	2,596	1,091	136

**TABLE 67A. ABSOLUTE
DIVORCES AND ANNULMENTS
BY AGE OF HUSBAND AT TIME
OF DECREE, MARYLAND, 2005.**

AGE AT TIME OF DECREE	HUSBAND
ALL AGES	17,233
UNDER 20 YEARS	12
20-24 YEARS	417
25-29 YEARS	1,504
30-34 YEARS	2,557
35-39 YEARS	2,981
40-44 YEARS	3,086
45-49 YEARS	2,594
50-54 YEARS	1,780
55-59 YEARS	1,068
60-64 YEARS	513
65 YEARS AND OVER	384
NOT STATED	337

**TABLE 67B. ABSOLUTE
DIVORCES AND ANNULMENTS
BY AGE OF WIFE AT TIME OF
DECREE, MARYLAND, 2005.**

AGE AT TIME OF DECREE	WIFE
ALL AGES	17,233
UNDER 20 YEARS	19
20-24 YEARS	762
25-29 YEARS	2,094
30-34 YEARS	2,733
35-39 YEARS	3,070
40-44 YEARS	3,071
45-49 YEARS	2,368
50-54 YEARS	1,473
55-59 YEARS	802
60-64 YEARS	275
65 YEARS AND OVER	197
NOT STATED	369

TABLE 68. ABSOLUTE DIVORCES AND ANNULMENTS BY NUMBER OF CHILDREN REPORTED UNDER 18 YEARS OF AGE AND DURATION OF MARRIAGE, MARYLAND, 2005.

NUMBER OF CHILDREN REPORTED UNDER 18 YEARS OF AGE	TOTAL NUMBER GRANTED	DURATION OF MARRIAGE IN YEARS									
		UNDER 2	2-3	4-5	6-7	8-9	10-14	15-19	20-24	25 & OVER	NOT STATED
TOTAL	17,233	524	2,034	2,349	2,465	1,704	2,909	2,099	1,509	1,633	7
NONE	9,016	412	1,457	1,389	1,346	804	1,092	588	660	1,262	6
ONE	3,837	78	380	601	562	406	675	499	406	229	1
TWO	3,116	20	131	268	406	376	822	672	328	93	0
THREE	988	10	45	64	120	88	261	278	92	30	0
FOUR	207	4	14	21	18	20	51	50	17	12	0
FIVE	54	0	6	3	11	5	8	11	5	5	0
SIX OR MORE	14	0	1	2	2	5	0	1	1	2	0
NOT STATED	1	0	0	1	0	0	0	0	0	0	0

TABLE 69. ABSOLUTE DIVORCES AND ANNULMENTS BY NUMBER OF MARRIAGES OF HUSBAND AND NUMBER OF MARRIAGES OF WIFE, MARYLAND, 2005.

NUMBER OF MARRIAGES OF HUSBAND	NUMBER OF MARRIAGES OF WIFE					
	TOTAL	ONE	TWO	THREE	FOUR OR MORE	NOT STATED
TOTAL	17,233	11,688	3,417	675	97	1,356
ONE	11,532	9,534	1,551	207	22	218
TWO	3,530	1,682	1,416	299	42	91
THREE	616	183	286	105	20	22
FOUR OR MORE	123	31	48	32	7	5
NOT STATED	1,432	258	116	32	6	1,020

***COMPARATIVE
VITAL
STATISTICS***

**TABLE 70. SELECTED NATALITY DATA BY RACE FOR
MARYLAND AND THE UNITED STATES, 1996-2005.**

YEAR	BIRTH RATES*					
	ALL RACES		WHITE		BLACK	
	MARYLAND	U.S.	MARYLAND	U.S.	MARYLAND	U.S.
1996.....	14.1	14.7	12.5	14.1	16.6	17.8
1997.....	13.8	14.5	12.1	13.9	16.1	17.7
1998.....	14.0	14.6	12.2	14.0	16.7	17.7
1999.....	13.9	14.5	12.5	13.9	16.4	17.4
2000.....	14.0	14.4	12.8	13.9	16.3	17.0
2001.....	13.6	14.1	12.3	13.7	15.4	16.3
2002.....	13.4	13.9	12.2	13.5	15.2	15.7
2003.....	13.6	14.1	12.0	13.6	15.4	15.7
2004.....	13.4	14.0	12.3	13.5	14.7	16.0
2005.....	13.4	**	12.5	**	14.6	**

YEAR	FERTILITY RATES***					
	ALL RACES		WHITE		BLACK	
	MARYLAND	U.S.	MARYLAND	U.S.	MARYLAND	U.S.
1996.....	60.1	65.3	56.7	64.3	62.4	70.7
1997.....	58.8	65.0	55.0	63.9	60.5	70.7
1998.....	60.0	65.6	55.9	64.6	63.0	71.0
1999.....	60.3	65.9	57.6	65.1	62.9	70.1
2000.....	62.4	65.9	60.7	65.3	64.8	70.0
2001.....	61.6	65.3	59.5	65.0	62.5	67.6
2002.....	60.6	64.8	58.6	64.8	61.6	65.8
2003.....	62.3	66.1	59.0	66.1	63.1	66.3
2004.....	62.2	66.3	61.4	66.1	61.2	67.6
2005.....	62.7	**	62.9	**	61.6	**

YEAR	PERCENT LOW BIRTH WEIGHT****					
	ALL RACES		WHITE		BLACK	
	MARYLAND	U.S.	MARYLAND	U.S.	MARYLAND	U.S.
1996.....	8.6	7.4	6.3	6.3	13.4	13.0
1997.....	8.8	7.5	6.3	6.5	13.7	13.0
1998.....	8.7	7.6	6.4	6.5	13.1	13.0
1999.....	9.1	7.6	6.7	6.6	13.7	13.1
2000.....	8.7	7.6	6.4	6.5	12.9	13.0
2001.....	9.0	7.7	7.0	6.7	13.0	13.0
2002.....	9.0	7.8	7.0	6.8	13.3	13.3
2003.....	9.1	7.9	7.1	7.1	13.1	13.4
2004.....	9.4	8.1	7.4	7.1	13.2	13.4
2005.....	9.2	**	7.1	**	13.2	**

*Per 1,000 population.

**U.S. data not available at the time of this report.

***Per 1,000 women aged 15-44.

****Births weighing less than 2,500 grams.

**TABLE 70 (continued). SELECTED NATALITY DATA BY RACE
FOR MARYLAND AND THE UNITED STATES, 1996-2005.**

YEAR	PERCENTAGE OF BIRTHS TO UNMARRIED WOMEN					
	ALL RACES		WHITE		BLACK	
	MARYLAND	U.S.	MARYLAND	U.S.	MARYLAND	U.S.
1996.....	33.6	32.4	19.6	25.7	63.1	69.8
1997.....	33.5	32.4	19.9	25.8	61.6	69.2
1998.....	34.4	32.8	20.6	26.3	61.8	69.1
1999.....	34.9	33.0	21.7	26.8	62.5	68.9
2000.....	34.6	33.2	22.6	27.1	61.1	68.5
2001.....	34.4	33.5	22.9	27.7	59.8	68.4
2002.....	34.8	34.0	23.5	28.4	59.7	68.0
2003.....	34.8	34.6	23.4	29.4	58.8	68.2
2004.....	35.7	35.8	25.3	30.5	59.6	68.8
2005.....	37.1	**	27.8	**	59.9	**
YEAR	PERCENTAGE OF BIRTHS OF FOURTH OR HIGHER ORDER					
	ALL RACES		WHITE		BLACK	
	MARYLAND	U.S.	MARYLAND	U.S.	MARYLAND	U.S.
1996.....	8.8	10.3	7.5	9.5	11.8	14.8
1997.....	9.4	10.5	7.9	9.6	12.5	14.9
1998.....	9.8	10.5	8.2	9.7	13.0	14.9
1999.....	10.2	10.5	8.9	9.7	13.5	14.9
2000.....	10.2	10.6	8.9	9.9	13.6	15.0
2001.....	10.2	10.7	8.8	10.0	13.5	15.0
2002.....	10.3	10.8	9.1	10.1	13.3	15.2
2003.....	10.3	10.8	8.7	10.1	13.7	15.2
2004.....	10.2	11.0	9.2	10.4	13.0	15.1
2005.....	10.2	**	9.2	**	13.2	**
YEAR	PERCENTAGE OF BIRTHS WITH LATE* OR NO PRENATAL CARE					
	ALL RACES		WHITE		BLACK	
	MARYLAND	U.S.	MARYLAND	U.S.	MARYLAND	U.S.
1996.....	2.6	4.0	1.4	3.3	5.2	7.3
1997.....	2.6	3.9	1.4	3.2	5.0	7.3
1998.....	2.9	3.9	1.7	3.3	5.1	7.0
1999.....	3.1	3.8	1.8	3.2	5.7	6.6
2000.....	3.1	3.9	1.8	3.3	5.7	6.7
2001.....	3.7	3.7	2.4	3.2	6.1	6.5
2002.....	3.6	3.6	2.2	3.1	6.1	6.2
2003.....	3.8	3.5	2.2	3.0	6.7	6.0
2004.....	3.9	***	2.7	***	6.4	***
2005.....	4.3	***	3.3	***	6.4	***

*Care beginning in the third trimester of pregnancy.

**U.S. data not available at the time of this report.

***U.S. data no longer available due to revised birth certificates in some states.

TABLE 71. SELECTED MORTALITY DATA BY RACE FOR MARYLAND AND THE UNITED STATES, 1996-2005.

YEAR	DEATH RATES PER 1,000 POPULATION					
	ALL RACES		WHITE		BLACK	
	MARYLAND	U.S.	MARYLAND	U.S.	MARYLAND	U.S.
1996.....	8.3	8.7	8.7	9.1	8.0	8.4
1997.....	8.2	8.6	8.7	9.0	7.8	8.1
1998.....	8.2	8.6	8.7	9.0	7.7	8.1
1999.....	8.3	8.8	8.9	9.2	7.7	8.2
2000.....	8.2	8.5	8.9	9.0	7.5	7.8
2001.....	8.1	8.5	8.8	9.0	7.5	7.7
2002.....	8.0	8.5	8.7	9.0	7.5	7.7
2003.....	8.1	8.4	8.7	8.9	7.5	7.6
2004.....	7.8	8.2*	8.5	8.6*	7.1	7.4*
2005.....	7.8	**	8.6	**	7.0	**

YEAR	INFANT MORTALITY RATES PER 1,000 LIVE BIRTHS					
	ALL RACES		WHITE		BLACK	
	MARYLAND	U.S.	MARYLAND	U.S.	MARYLAND	U.S.
1996.....	8.4	7.3	5.9	6.1	14.5	14.7
1997.....	8.6	7.2	5.3	6.0	16.1	14.2
1998.....	8.6	7.2	5.5	6.0	15.4	14.3
1999.....	8.3	7.1	5.1	5.8	14.7	14.6
2000.....	7.4	6.9	4.7	5.7	13.0	14.1
2001.....	8.0	6.8	5.5	5.7	13.6	14.0
2002.....	7.6	7.0	5.4	5.8	12.7	14.4
2003.....	8.1	6.9	5.4	5.7	14.7	14.0
2004.....	8.5	6.8*	5.6	5.6*	14.9	13.6
2005.....	7.3	**	4.7	**	12.7	**

YEAR	NEONATAL MORTALITY RATES PER 1,000 LIVE BIRTHS					
	ALL RACES		WHITE		BLACK	
	MARYLAND	U.S.	MARYLAND	U.S.	MARYLAND	U.S.
1996.....	5.8	4.8	3.6	4.0	10.7	9.6
1997.....	6.2	4.8	3.6	4.0	11.7	9.4
1998.....	6.3	4.8	4.1	4.0	11.1	9.5
1999.....	5.8	4.7	3.4	3.9	10.5	9.8
2000.....	5.5	4.6	3.5	3.8	9.8	9.4
2001.....	5.9	4.5	4.2	3.8	9.7	9.2
2002.....	5.5	4.7	3.9	3.9	8.9	9.5
2003.....	5.8	4.6	3.7	3.9	10.6	9.4
2004.....	6.1	4.5*	3.9	3.8*	10.8	9.0*
2005.....	5.3	**	3.3	**	9.3	**

*U.S. data preliminary.

**U.S. data not available at the time of this report.

