



**MARYLAND VITAL  
STATISTICS ANNUAL  
REPORT  
2007**

**Martin O'Malley, Governor**  
**Anthony G. Brown, Lt. Governor**

**John M. Colmers, Secretary**  
**Dept. of Health and Mental Hygiene**

# MARYLAND

## Regions and Political Subdivisions

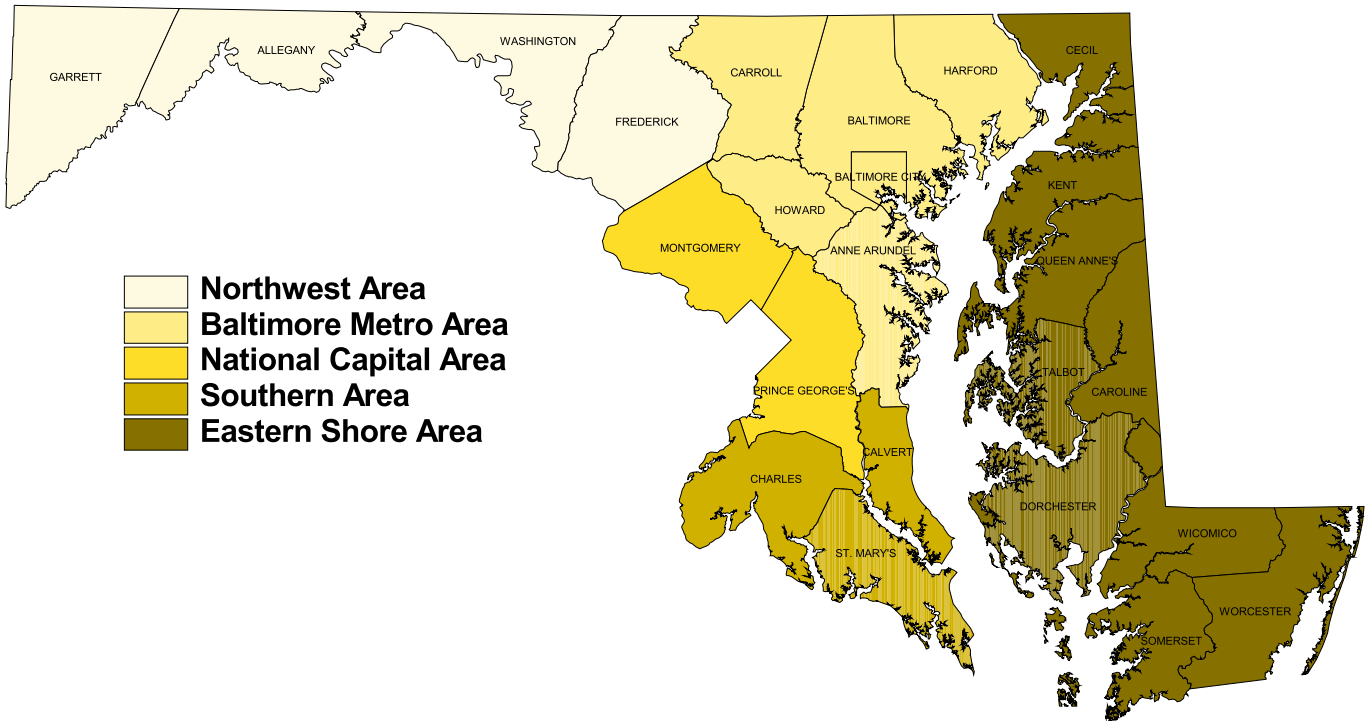

The services and facilities of the Maryland State Department of Health and Mental Hygiene (DHMH) are operated on a non-discriminatory basis. This policy prohibits discrimination on the basis of race, color, sex, or national origin and applies to the provisions of employment and granting of advantages, privileges and accommodations.

The Department, in compliance with the Americans With Disabilities Act, ensures that qualified individuals with disabilities are given an opportunity to participate in and benefit from DHMH services, programs, benefits and employment opportunities.

Martin O'Malley  
Governor  
State of Maryland

Anthony G. Brown  
Lt. Governor  
State of Maryland

# MARYLAND VITAL STATISTICS ANNUAL REPORT 2007

Department of Health and Mental Hygiene  
Vital Statistics Administration

John M. Colmers, Secretary  
Department of Health and Mental Hygiene

Isabelle Horon, Dr.P.H., Director  
Geneva Sparks, State Registrar and Deputy Director  
Vital Statistics Administration

4201 Patterson Avenue, 5<sup>th</sup> Floor ■ Baltimore, Maryland 21215

Phone: 410/764-3514 Toll-Free Phone: 1-877-4MD-DHMH  
Fax: 410/358-4750

# **Vital Statistics Administration**

## **Division of Health Statistics**

Isabelle L. Horon, Dr.P.H., Director  
Robert L. Hayman, Ph.D., Manager, Data Production Unit

Kathy L. Haye  
Helen Espitallier, M.S.  
Barbara A. Huhn, R.N., M.S.  
Mariadoss D. Jayachandran  
Clara A. Norman  
Judith R. Pachino, B.S.  
Michael M. Quinn, B.S.W.  
Marnita M. Simon  
Hal Sommers, M.A.  
Deborah Strand  
Esther L. Thomas

# TABLE OF CONTENTS

Page

<b>Definitions and Explanatory Notes</b> .....	x
<b>List of 113 Selected Causes of Death, Injury by Firearms, Drug-Induced Deaths, and Alcohol-Induced Deaths</b> .....	xv
<b>Highlights of 2007</b> .....	3
<b>Charts</b> .....	7
Population .....	9
Life Expectancy .....	10
Birth Rates .....	11
Adolescent Birth Rates .....	12
Births To Unmarried Women .....	13
Prenatal Care .....	14
Low Birth Weight .....	15
Infant Mortality .....	16
Neonatal Mortality .....	17
Postneonatal Mortality .....	18
Leading Causes of Death .....	19
Mortality-All Causes .....	20
Diseases of the Heart .....	21
Malignant Neoplasms .....	22
Cerebrovascular Diseases .....	23
Chronic Lower Respiratory Diseases .....	24
Accidents .....	25
Diabetes Mellitus .....	26
Influenza and Pneumonia .....	27
Septicemia .....	28
Alzheimer’s Disease .....	29
Human Immunodeficiency Virus .....	30
Assault (Homicide) .....	31
Intentional Self-Harm (Suicide) .....	32
Marriages .....	33
Divorces .....	34
<b>Maps</b> .....	35
Birth Rates .....	37
Births To Unmarried Women .....	38
Late or No Prenatal Care .....	39
Low Birth Weight .....	40
Age-Adjusted Death Rates-All Causes .....	41
Diseases of the Heart .....	42
Malignant Neoplasms .....	43
Cerebrovascular Diseases .....	44
Chronic Lower Respiratory Diseases .....	45
Influenza and Pneumonia .....	46
Accidents .....	47

- Diabetes Mellitus .....48
- Septicemia .....49
- Human Immunodeficiency Virus .....50
- Alzheimer-s Disease .....51
- Assault (Homicide) .....52
- Intentional Self-Harm (Suicide) .....53

**Tables .....55**

**Population**

- 1. Estimated Maryland Population by Race, Hispanic Origin, Region and Political Subdivision, July 1, 2007 .....57
- 2A. Estimated Maryland Total Population by Age Group, Region and Political Subdivision, July 1, 2007 .....58
- 2B. Estimated Maryland White Population by Age Group, Region and Political Subdivision, July 1, 2007 .....59
- 2C. Estimated Maryland Black Population by Age Group, Region and Political Subdivision, July 1, 2007 .....60
- 2D. Estimated Maryland Hispanic Population by Age Group, Region and Political Subdivision, July 1, 2007 .....61
- 3. Estimated Maryland Population by Detailed Age Group, Race, Hispanic Origin and Sex, July 1, 2007 .....62
- 4. Estimated Maryland Adolescent Population by Age Group, Sex, Race, Region and Political Subdivision, July 1, 2007 .....63
- 5A. Estimated Maryland Total Population by Age Group, Region and Political Subdivision, July 1, 2007 .....64
- 5B. Estimated Maryland Male Population by Age Group, Region and Political Subdivision, July 1, 2007 .....65
- 5C. Estimated Maryland Female Population by Age Group, Region and Political Subdivision, July 1, 2007 .....66
- 5D. Estimated Maryland White Population by Age Group, Region and Political Subdivision, July 1, 2007 .....67
- 5E. Estimated Maryland White Male Population by Age Group, Region and Political Subdivision, July 1, 2007 .....68
- 5F. Estimated Maryland White Female Population by Age Group, Region and Political Subdivision, July 1, 2007 .....69
- 5G. Estimated Maryland Black Population by Age Group, Region and Political Subdivision, July 1, 2007 .....70

5H.	Estimated Maryland Black Male Population by Age Group, Region and Political Subdivision, July 1, 2007 .....	71
5I.	Estimated Maryland Black Female Population by Age Group, Region and Political Subdivision, July 1, 2007 .....	72
5J.	Estimated Maryland Hispanic Population by Age Group, Region and Political Subdivision, July 1, 2007 .....	73
5K.	Estimated Maryland Hispanic Male Population by Age Group, Region and Political Subdivision, July 1, 2007 .....	74
5L.	Estimated Maryland Hispanic Female Population by Age Group, Region and Political Subdivision, July 1, 2007 .....	75

**Life Expectancy**

6.	Life Expectancy at Birth by Race and Political Subdivision, Maryland, 2007 .....	79
7.	Life Expectancy by Age, Race and Sex, Maryland, 2007 .....	80

**Nativity**

8.	Births and Birth Rates by Race, Maryland, Selected Years, 1940-2007 .....	83
9A.	Number of Births by Race and Hispanic Origin of Mother, Region and Political Subdivision, Maryland, 2007 .....	84
9B.	Birth Rates by Race and Hispanic Origin of Mother, Region and Political Subdivision, Maryland, 2007 .....	85
10.	Selected Natality Characteristics by Maternal Race and Hispanic Origin, Maryland, 2007 .....	86
11A.	Births by Age, Race and Hispanic Origin of Mother, Region, and Political Subdivision, Maryland, 2007-All Races .....	87
11B.	Births by Age, Race and Hispanic Origin of Mother, Region, and Political Subdivision, Maryland, 2007-White .....	88
11C.	Births By Age, Race and Hispanic Origin of Mother, Region, and Political Subdivision, Maryland, 2007-White Non-Hispanic .....	89
11D.	Births by Age, Race and Hispanic Origin of Mother, Region, and Political Subdivision, Maryland, 2007-Black .....	90
11E.	Births by Age of Mother, Race, Hispanic Origin, Region, and Political Subdivision, Maryland, 2007-Asian or Pacific Islanders .....	91
11F.	Births by Age, Race and Hispanic Origin of Mother, Region, and Political Subdivision, Maryland, 2007-Hispanic, All Races .....	92

11G.	General Fertility Rates and Birth Rates by Age of Mother, Race of Mother, Region, and Political Subdivision, Maryland, 2007-All Races .....	93
11H.	General Fertility Rates and Birth Rates by Age of Mother, Race of Mother, Region, and Political Subdivision, Maryland, 2007-White .....	94
11I.	General Fertility Rates and Birth Rates by Age of Mother, Race of Mother, Region, and Political Subdivision, Maryland, 2007-Black .....	95
11J.	General Fertility Rates and Birth Rates by Age of Mother, Hispanic Origin of Mother, Region, and Political Subdivision, Maryland, 2007-Hispanic .....	96
12.	Births by Birth Order, Race and Hispanic Origin of Mother, and Age of Mother, Maryland, 2007 .....	97
13.	Number and Percent Distribution of Births by Live Birth Order, Region and Political Subdivision, Maryland, 2007 .....	99
14.	Births by Plurality, Age, Race and Hispanic Origin of Mother, Maryland, 2007 .....	100
15.	Births to Unmarried Women by Race and Hispanic Origin of Mother, Region, and Political Subdivision, Maryland, 2007 .....	102
16.	Births to Unmarried Women by Age, Race and Hispanic Origin of Mother, Maryland, 2007 .....	103
17.	Births to Unmarried Women by Birth Order, Race and Hispanic Origin of Mother, Maryland, 2007 .....	104
18.	Number of Births by Age, Educational Attainment, Race and Hispanic Origin of Mother, Maryland, 2007 .....	105
19A.	Number and Percentage of Births to Women Receiving First Trimester Prenatal Care by Race and Hispanic Origin of Mother, Region, and Political Subdivision, Maryland, 2007 .....	107
19B.	Number and Percentage of Births to Women Receiving Late or No Prenatal Care by Race, Hispanic Origin, Region, and Political Subdivision, Maryland, 2007 .....	108
20.	Births by Birth Weight, Race and Hispanic Origin of Mother, and Trimester of Onset of Prenatal Care, Maryland, 2007 .....	109
21A.	Number and Percentage of Low Birth Weight Infants by Race and Hispanic Origin of Mother, Region, and Political Subdivision, Maryland, 2007 .....	111
21B.	Number and Percentage of Very Low Birth Weight Infants by Race and Hispanic Origin of Mother, Region, and Political Subdivision, Maryland, 2007 .....	112
22.	Births by Plurality, Birth Weight of Infant and Race and Hispanic Origin of Mother, Maryland, 2007 .....	113
23.	Births by Month of Birth, Race and Hispanic Origin of Mother and Sex of Infant, Maryland, 2007 .....	114



24.	Births by Plurality, Race and Hispanic Origin of Mother, and Length of Gestation, Maryland, 2007 .....	116
25.	Number and Percentage of Live Births Delivered by Cesarean Section by Race and, Hispanic Origin of Mother, Region, and Political Subdivision, Maryland, 2007 .....	117
26.	Births by Maternal Age, Race and Hispanic Origin, Method of Delivery and Percentage of Infants Delivered by Cesarean Section, Maryland, 2007 .....	118
27.	Births Occurring in Maryland by Race and Hispanic Origin of Mother, Region, and Political Subdivision of Occurrence, Maryland, 2007 .....	119
28.	Births to Residents of Maryland by Place of Occurrence and Region and Political Subdivision of Residency, Maryland, 2007 .....	120

**Fetal and Infant Mortality**

29.	Infant Deaths and Infant Mortality Rates by Race, Maryland, Selected Years, 1940-2007 .....	123
30.	Neonatal Deaths and Neonatal Mortality Rates by Race, Maryland, Selected Years, 1940-2007 .....	123
31.	Postneonatal Deaths and Postneonatal Mortality Rates by Race, Maryland, Selected Years, 1940-2007 .....	124
32.	Fetal Deaths and Fetal Death Rates by Race, Maryland, Selected Years, 1940-2007 .....	124
33.	Infant Deaths and Infant Mortality Rates by Race, Hispanic Origin, Region and Political Subdivision, Maryland, 2007 .....	125
34.	Neonatal Deaths, Neonatal Mortality Rates, and Postneonatal Deaths, and Postneonatal Mortality Rates by Race, Region and Political Subdivision, Maryland, 2007 .....	126
34a.	Number of Deaths, Mortality Rates and Percentage of Deaths Attributed to the Ten Leading Causes of Death by Race for Infant, Neonatal and Postneonatal Deaths, Maryland, 2007 .....	127
35.	Fetal Deaths and Fetal Mortality Rates by Race, Hispanic Origin, Region and Political Subdivision, Maryland, 2007 .....	128
35A.	Perinatal Deaths and Perinatal Death Rates by Race, Region and Political Subdivision, Maryland, 2007 .....	129

**Mortality**

36.	Deaths and Death Rates by Race, Maryland, Selected Years, 1940-2007 .....	133
37.	Crude Death Rates Per 100,000 Population for All Causes of Death by Race, Sex, and Age, Maryland, Selected Years, 1998-2007 .....	134

38.	Age-Adjusted Death Rates Per 100,000 Population for Selected Causes of Death by Race and Sex, Maryland, Selected Years, 1998-2007 .....	141
39.	Number of Deaths by Race, Hispanic Origin, Region and Political Subdivision, Maryland, 2007 .....	148
39A.	Crude Death Rates by Race, Hispanic Origin, Region and Political Subdivision, Maryland, 2007 .....	149
39B.	Number of Deaths by Age, Region and Political Subdivision, Maryland, 2007 .....	150
40.	Deaths by Month of Death and Race, Maryland, 2007 .....	151
41.	Deaths and Death Rates by Age, Sex, Race, and Hispanic Origin, Maryland, 2007 .....	152
42.	Deaths and Death Rates for Fifteen Leading Causes by Sex, Race and Hispanic Origin, Maryland, 2007 .....	153
43A.	The Eight Leading Causes of Death by Age, Maryland, 2007 .....	155
43B.	The Eight Leading Causes of Death by Race and Age, Maryland, 2007 .....	156
43C.	The Eight Leading Causes of Death by Sex and Age, Maryland, 2007 .....	157
43D.	The Eight Leading Causes of Death Among Males by Race and Age, Maryland, 2007 .....	158
43E.	The Eight Leading Causes of Death Among Females by Race and Age, Maryland, 2007 .....	159
44.	Leading Causes of Death Among Adolescents by Age, Race and Sex, Maryland, 2007 .....	160
45.	Number of Violent Deaths Among Adolescent Ages 10-19 Years by Cause of Death, and Race, Region and Political Subdivision, Maryland, 2007 .....	161
46.	Deaths From 113 Selected Causes, Injury by Firearms, Drug-Induced Deaths, Alcohol-Induced Deaths and Injury at Work, by Age, Maryland, 2007 .....	162
47.	Deaths From 113 Selected Causes, Injury By Firearms, Drug-Induced Deaths, Alcohol-Induced Deaths, and Injury at Work by Race and Sex, Maryland, 2007 .....	169
48.	Deaths from Selected Causes by Region and Political Subdivision, Maryland, 2007 .....	175
49.	Death Rates for Ten Leading Causes by Region and Political Subdivision, Maryland, 2007 .....	181
50.	Age-Adjusted Death Rates for Leading Causes by Region and Political Subdivision, Maryland, 2005-2007 .....	182
51	Number of Deaths Among Children and Adolescents Ages 1-19 By Age Group, Region and Political Subdivision, Maryland, 2007 .....	183
52.	Deaths Occurring in Institutions by Race, Region and Political Subdivision, Maryland, 2007 .....	184

53.	Deaths by Place of Residence and Place of Occurrence by Race, Region and Political Subdivision, Maryland, 2007 .....	185
54.	Deaths to Residents of Maryland by Area of Occurrence, Maryland, 2007 .....	186

**Marriages**

55.	Marriages by Resident Status and Type of Ceremony, Maryland, Selected Years, 1940-2007 .....	189
56.	Marriages by Resident Status and Type of Ceremony by Region and Political Subdivision of Occurrence, Maryland, 2007 .....	190
57.	Marriages by Age and Previous Marital Status of Bride, Maryland, 2007 .....	191
58.	Marriages by Age and Previous Marital Status of Groom, Maryland, 2007 .....	192
59.	Marriages by Age of Bride and Age of Groom, Maryland, 2007.....	193
60.	Marriages by Previous Marital Status and Residence of Bride, Maryland, 2007 .....	195
61.	Marriages by Previous Marital Status and Residence of Groom, Maryland, 2007 .....	196
62.	Marriages by Previous Marital Status of Bride and Groom and Type of Ceremony, Maryland, 2007 .....	197
63A.	Marriages by Place of Residence of Bride, Maryland, 2007 .....	198
63B.	Marriages by Place of Residence of Groom, Maryland, 2007 .....	199

**Divorces**

64.	Absolute Divorces and Annulments, Maryland, 1940-2007 .....	203
65.	Absolute Divorces and Annulments by Region and Political Subdivision of Occurrence, Maryland, 2007 .....	204
66.	Absolute Divorces and Annulments by Place Where Marriage Was Performed, Selected Areas of Occurrence, Maryland, 2007 .....	205
67A.	Absolute Divorces and Annulments by Age of Husband at Time of Decree, Maryland, 2007.....	206
67B.	Absolute Divorces and Annulments by Age of Wife at Time of Decree, Maryland, 2007 .....	207
68.	Absolute Divorces and Annulments by Number of Children Reported Under 18 Years of Age and Duration of Marriage, Maryland, 2007.....	208
69.	Absolute Divorces and Annulments by Number of Marriages of Husband and Number of Marriages of Wife, Maryland, 2007.....	209

**Comparative Vital Statistics**

70.	Selected Natality Data by Race for Maryland and the United States, 1998-2007 .....	213
71.	Selected Mortality Data by Race for Maryland and the United States, 1998-2007 .....	215

## **DEFINITIONS AND EXPLANATORY NOTES**

Data contained in this report are presented on a county of residence basis, regardless of where the vital event occurred, unless specifically noted otherwise. Birth, death and fetal death data include information for all Maryland residents, regardless of whether the birth or death occurred in Maryland or in the remainder of the United States. Information on marriages and divorces is limited to events occurring in Maryland.

### **DEFINITIONS**

**Age-adjustment:** A methodology used to compare rates among populations with differing age distributions. The direct method of age-adjustment was used to calculate the rates in this report. Using this methodology, the crude death rate for each age group is multiplied by the proportion of the standard population within that age group; the sum of the products is the age-adjusted rate. Age-adjusted rates in this report are standardized to the projected 2000 U.S. population and are expressed as rates per 100,000 population. Publications prior to 1999 present adjustments to the 1940 standard U.S. population. **Age-adjusted rates should not be compared to crude rates or to adjusted rates calculated using a different standard population.** See page xiv for a discussion of the new standard.

**Age-specific birth rate:** Number of births to mothers of a specific age per 1,000 females in that age group.

**Age-specific death rate:** Number of deaths in a specific age group per 1,000 or 100,000 population in the same age group.

**Crude birth rate:** Number of live births per 1,000 population.

**Crude death rate:** Number of deaths from all causes per 1,000 or per 100,000 population. Death rates for specific causes are per 100,000 population.

**General fertility rate:** Total number of births per 1,000 females aged 15-44.

**Fetal death\*:** Death before the complete expulsion or extraction from its mother of a product of human conception, irrespective of the duration of pregnancy; the death is indicated by the fact that after such separation, the fetus does not breathe or show any evidence of life, such as beating of the heart, pulsation of the umbilical cord or definite movement of voluntary muscles.

**Fetal mortality rate\*:** Number of reportable\* fetal deaths per 1,000 total births. Total births include live births plus fetal deaths of twenty or more weeks' gestation.

**Infant death:** Death occurring to a person under one year of age.

**Infant mortality rate:** Number of infant deaths per 1,000 live births.

**Length of pregnancy:** A measure of the duration of gestation in completed weeks as estimated by the attending physician.

**Live birth\***: The complete expulsion or extraction from its mother of a product of human conception, irrespective of the period of gestation, which, after such separation, breathes or shows any other evidence of life, such as beating of the heart, pulsation of the umbilical cord or definite movement of voluntary muscle, whether or not the umbilical cord has been cut or the placenta is attached.

**Life expectancy:** The average number of years of life remaining for an individual of a particular age group.

**Low birth weight:** A live birth weighing less than 2,500 grams (5.5 pounds).

**Maternal death:** Deaths due to pregnancy, childbirth and the puerperium (ICD-10 codes O00-O95, O98-O99, A34) occurring either during pregnancy or within 42 days of delivery or termination of pregnancy.

**Maternal mortality rate:** Number of maternal deaths per 100,000 live births.

**Neonatal death:** Death occurring to an infant under 28 days of age.

**Neonatal mortality rate:** Number of neonatal deaths per 1,000 live births.

**Perinatal death:** In this report, defined as the death of a fetus of 28 or more weeks' gestation or of an infant less than 7 days of age. Other commonly used definitions for perinatal death range from 20 to 28 weeks' gestation through seven to 28 days of life.

**Perinatal death rate:** In this report, defined as the number of perinatal deaths divided by the number of fetal deaths of 28 or more weeks' gestation plus the number of live births times 1,000. See perinatal death.

**Postneonatal death:** Death occurring to an infant between 28 days and one year of age.

**Postneonatal mortality rate:** Number of postneonatal deaths per 1,000 live births.

---

\*The definitions of live birth and fetal death are set by law in Section 14 (a) of Article 43 of the Maryland Code, 1957 Edition – Supplement. Fetal deaths are reportable for filing purposes only if the death occurs after a period of gestation of twenty or more completed weeks (Section 21 (a) of Article 43 supra). Therefore, the fetal deaths included in this report are only those

of twenty or more weeks gestation.

## **EXPLANATORY NOTES**

### **Population**

Between the decennial censuses, the Census Bureau, with the assistance of the Federal State Cooperative Program for Population Estimates (FSCPE), develops annual population estimates. These estimates use as their starting point data from the most recent decennial census (currently April 1, 2000). Estimates for each year are derived using data on resident births, resident deaths, net international immigration, internal migration and net movement of U.S. armed forces. Estimates by race, sex, age and Hispanic origin are prepared for all states and counties. Estimates are also available for certain subcounty areas. Further information on the preparation of population estimates may be found on the Census Bureau web site at <http://www.census.gov/popest/topics/methodology>.

The population estimates appearing in this report for Maryland and its political subdivisions are “bridged-race” estimates prepared by the National Center for Health Statistics (NCHS) in collaboration with the U.S. Census Bureau. These data were prepared in order to “bridge” population data for multiple race individuals back to single race categories, and to make racial categories consistent with pre-Census 2000 data. In 1997, the Office of Management and Budget (OMB) issued a new directive with regard to the collection of race data, and beginning with the 2000 U.S. Census, respondents were given the opportunity to identify themselves by more than one race. At the same time, the number of race categories increased from four (White; Black or African American; American Indian or Alaskan Native; and Asian or Pacific Islander) to five (American Indian or Alaskan Native; Asian; Black or African American; Native Hawaiian or Other Pacific Islander; and White). These changes increased the number of potential race categories from four to 31.

Since birth and death records in most states collect race information using pre-1997 OMB standards, the numerator (number of births or deaths) and denominator (population) data used to calculate vital statistics rates are not compatible. To address this issue, NCHS and the U.S. Census Bureau developed a method of “bridging” the 31 racial categories to the four single race categories used prior to Census 2000. This methodology was developed using information obtained from the National Health Interview Survey, in which respondents who chose more than one race were asked to also choose the single race with which they most closely identified. Further information pertaining to the preparation of bridged population data may be found on the NCHS web site at <http://www.cdc.gov/nchs/about/major/dvs/popbridge/popbridge.htm>.

## **Cause of Death**

The tenth revision of the International Classification of Diseases (ICD-10) has been used to code the causes of death reported on death certificates since 1999. The ICD is a classification system for mortality data developed by the World Health Organization and other international centers to promote comparability in the collection, classification, processing and presentation of mortality statistics. The ICD-10 is periodically revised to reflect advances in medical science. ICD-10 replaced ICD-9, which was used with 1979-98 data.

ICD-10 differs substantially from ICD-9. ICD-10 includes expanded detail for many conditions, transfers conditions between classifications, incorporates the use of alphanumeric instead of numeric codes, modifies coding rules and modifies tabulation lists. Because of these changes, the presentation of mortality data by cause of death is substantially different, and discontinuities in trend data between ICD revisions are likely to exist for certain causes of death. To assist in bridging discontinuities in trends of causes of death between ICD revisions, the NCHS has prepared comparability ratios for 113 selected causes of death (see next section). Comparability ratios were prepared by double coding a national sample of 1996 deaths using both ICD-9 and ICD-10 coding. Preliminary comparability ratios for 113 Selected Causes of Death are shown on page xv of this report. These ratios were calculated by dividing the number of deaths attributed to a certain cause of death using ICD-10 coding by the number of deaths using ICD-9 coding. A ratio of 1.00 indicates that the same number of deaths was assigned to a particular cause of death using ICD-9 and ICD-10 coding. A ratio of less than 1.00 results from either a decline in the assignment of deaths to a cause in ICD-10 compared with ICD-9, or because a cause of death in ICD-10 is only a part of the ICD-9 revision title. For example, the comparability ratio for salmonella infections is 0.81, which indicates that 19% fewer deaths occur as a result of the introduction of the ICD-10 revision. This ratio is calculated by dividing the number of deaths in ICD-10 codes A01-A02 by the number of deaths in ICD-9 codes 002-003. A ratio of greater than 1.00 may result from an increase in deaths assigned to a particular cause in ICD-10, or because the ICD-10 revision title is broader than the ICD-9 title for a cause of death. An example would be septicemia, with a comparability ratio of 1.19. This ratio indicates that 19% more deaths occurred from this cause using ICD-10 coding than by using ICD-9 coding.

In order to compare trends, all age-adjusted rates for causes of death shown in this report for years earlier than 1999 have been adjusted to the tenth revision by multiplying the rate as it existed using the ninth revision by the comparability ratios described above and presented on page xv.



Additional information on ICD-10 may be obtained on the NCHS web site at <http://www.cdc.gov/nchs/about/major/dvs/icd10des.htm>.

### **Age-adjusted Death Rates**

Beginning with data year 1999, all federal agencies adopted the year 2000 projected U.S. population as the new standard for age-adjusting death rates. The year 2000 population replaced at least three different population standards used in earlier years. The use of these multiple standards resulted in difficulties comparing data prepared by agencies using different standards, and caused confusion among data users. Use of the 2000 standard was recommended to promote uniformity of data among agencies and to eliminate the need to calculate mortality rates using more than one standard.

As described in page ix of this report, age-adjustment is the process used to compare rates among populations with differing age distributions. Age-adjustment is used to eliminate the confounding effect of differences in age distributions among groups or over time.

Age-adjusted rates prepared using the year 2000 standard cannot be compared with rates calculated using other standards. Therefore, all age-adjusted rates for earlier years presented in the Maryland Vital Statistics Annual Report have been recalculated using the year 2000 standard population.

Further information about the year 2000 population standard may be downloaded from the NCHS website by clicking on “Year 2000 Population Standard for Age-Adjusting Death Rates in the United States” at <http://www.cdc.gov/nchs/data/dvs/IW134Pfct.pdf>.

# LIST OF 113 SELECTED CAUSES OF DEATH, INJURY BY FIREARMS, DRUG-INDUCED DEATHS, AND ALCOHOL-INDUCED DEATHS

---

**Cause of Death (Based on the Tenth Revision, International Classification of Diseases, 1992)**

**Category Codes according to the Tenth Revision (ICD-10)**

**Certain Infectious and Parasitic Diseases (A00-B99)**

Salmonella infections.....	A01-A02
Shigellosis and amebiasis.....	A03,A06
Certain other intestinal infections.....	A04,A07-A09
Tuberculosis.....	A16-A19
Respiratory tuberculosis.....	A16
Other tuberculosis.....	A17-A19
Whooping cough.....	A37
Scarlet fever and erysipelas.....	A38,A46
Meningococcal infection.....	A39
Septicemia.....	A40-A41
Syphilis.....	A50-A53
Acute poliomyelitis.....	A80
Arthropod-borne viral encephalitis.....	A83-A84,A85.2
Measles.....	B05
Viral hepatitis.....	B15-B19
Human immunodeficiency virus (HIV) disease.....	B20-B24
Malaria.....	B50-B54
Other and unspecified infectious and parasitic diseases and their sequelae.....	A00,A05 A20-A36,A42-A44,A48-A49,A54-A79,A81-A82,A85.0-A85.1,A85.8,A86-B04,B06-B09,B25-B49,B55-B99

**Neoplasms (C00-D48)**

Malignant neoplasms.....	C00-C97
Malignant neoplasms of lip, oral cavity and pharynx.....	C00-C14
Malignant neoplasm of esophagus.....	C15
Malignant neoplasm of stomach.....	C16
Malignant neoplasms of colon, rectum and anus.....	C18-C21
Malignant neoplasms of liver and intrahepatic bile ducts.....	C22
Malignant neoplasm of pancreas.....	C25
Malignant neoplasm of larynx.....	C32

Malignant neoplasms of trachea, bronchus and lung.....	C33-C34
Malignant melanoma of skin.....	C43
Malignant neoplasm of breast.....	C50
Malignant neoplasm of cervix uteri.....	C53
Malignant neoplasms of corpus uteri and uterus, part unspecified.....	C54-C55
Malignant neoplasm of ovary.....	C56
Malignant neoplasm of prostate.....	C61
Malignant neoplasms of kidney and renal pelvis.....	C64-C65
Malignant neoplasm of bladder.....	C67
Malignant neoplasms of meninges, brain and other parts of central nervous system.....	C70-C72
Malignant neoplasms of lymphoid, hematopoietic and related tissue.....	C81-C96
Hodgkin's disease.....	C81
Non-Hodgkin's lymphoma.....	C82-C85
Leukemia.....	C91-C95
Multiple myeloma and immunoproliferative neoplasms.....	C88,C90
Other and unspecified malignant neoplasms of lymphoid, hematopoietic and related tissue.....	C96
All other and unspecified malignant neoplasms.....	C17,C23-C24, C26-C31,C37-C41,C44-C49,C51-C52,C57-C60,C62-C63,C66,C68-C69,C73-C80,C97
In situ neoplasms, benign neoplasms and neoplasms of uncertain or unknown behavior.....	D00-D48

**Diseases of Blood and Blood-Forming Organs and Certain Disorders involving the Immune Mechanisms (D50-D89)**

Anemias.....	D50-D64
--------------	---------

**Endocrine, nutritional and metabolic diseases (E00-E90)**

Diabetes mellitus.....	E10-E14
Nutritional deficiencies.....	E40-E64
Malnutrition.....	E40-E46
Other nutritional deficiencies.....	E50-E64

**Diseases of the Nervous System (G00-G99)**

Meningitis.....	G00,G03
Parkinson's disease.....	G20-G21
Alzheimer's disease.....	G30

**Diseases of the Circulatory System (I00-I99)**

Major cardiovascular diseases.....	I00-I78
Diseases of heart.....	I00-I09,I11,I13,I20-I51

Acute rheumatic fever and chronic rheumatic heart diseases.....	I00-I09
Hypertensive heart disease.....	I11
Hypertensive heart and renal disease.....	I13
Ischemic heart diseases.....	I20-I25
Acute myocardial infarction.....	I21-I22
Other acute ischemic heart diseases.....	I24
Other forms of chronic ischemic heart disease.....	I20, I25
Atherosclerotic cardiovascular disease, so described.....	I25.0
All other forms of chronic ischemic heart disease.....	I20, I25.1-I25.9
Other heart diseases.....	I26-I51
Acute and subacute endocarditis.....	I33
Diseases of pericardium and acute myocarditis.....	I30-I31, I40
Heart failure.....	I50
All other forms of heart disease.....	I26-I28, I34-I38, I42-I49, I51
Essential (primary) hypertension and hypertensive renal disease.....	I10, I12
Cerebrovascular diseases.....	I60-I69
Atherosclerosis.....	I70
Other diseases of circulatory system.....	I71-I78
Aortic aneurysm and dissection.....	I71
Other diseases of arteries, arterioles and capillaries.....	I72-I78
Other disorders of circulatory system.....	I80-I99

**Diseases of the Respiratory System (J00-J99)**

Influenza and pneumonia.....	J10-J18
Influenza.....	J10-J11
Pneumonia.....	J12-J18
Other acute lower respiratory infections.....	J20-J22
Acute bronchitis and bronchiolitis.....	J20-J21
Unspecified acute lower respiratory infection.....	J22
Chronic lower respiratory diseases.....	J40-J47
Bronchitis, chronic and unspecified.....	J40-J42
Emphysema.....	J43
Asthma.....	J45-J46
Other chronic lower respiratory diseases.....	J44, J47
Pneumoconioses and chemical effects.....	J60-J66, J68
Pneumonitis due to solids and liquids.....	J69
Other diseases of respiratory system.....	J00-J06, J30-J39, J67, J70-J98

**Diseases of the Digestive System (K00-K93)**

Peptic ulcer.....	K25-K28
-------------------	---------

Diseases of appendix.....	K35-K38
Hernia.....	K40-K46
Chronic liver disease and cirrhosis.....	K70,K73-K74
Alcoholic liver disease.....	K70
Other chronic liver disease and cirrhosis.....	K73-K74
Cholelithiasis and other disorders of gallbladder.....	K80-K82

**Diseases of the Genitourinary System (N00-N99)**

Nephritis, nephrotic syndrome and nephrosis.....	N00-N07,N17-N19,N25-N27
Acute and rapidly progressive nephritic and nephrotic syndrome.....	N00-N01,N04
Chronic glomerulonephritis, nephritis and nephropathy not specified as acute or chronic, and renal sclerosis unspecified.....	N02-N03,N05-N07,N26
Renal failure.....	N17-N19
Other disorders of kidney.....	N25,N27
Infections of kidney.....	N10-N12,N13.6,N15.1
Hyperplasia of prostate.....	N40
Inflammatory diseases of female pelvic organs.....	N70-N76

**Pregnancy, Childbirth and the Puerperium (O00-O99)**

Pregnancy, childbirth and the puerperium.....	O00-O99
Pregnancy with abortive outcome.....	O00-O07
Other complications of pregnancy, childbirth and the puerperium.....	O10-O99

**Certain Conditions Originating in the Perinatal Period (P00-P96)**

Certain conditions originating in the perinatal period.....	P00-P96
---	---------

**Congenital Malformations, deformations and Chromosomal Abnormalities (Q00-Q99)**

Congenital malformations, deformations and chromosomal abnormalities.....	Q00-Q99
---	---------

**Symptoms, Signs and Abnormal Clinical and Laboratory Findings, not Elsewhere Classified (R00-R99)**

Symptoms, signs and abnormal clinical and laboratory findings, not elsewhere classified.....	R00-R99
All other diseases (Residual).....	D65-E07,E15-E34,E65-F99,G04-G12,G23-G25,G31-H93,K00-K22, K29-K31,K50-K66,K71-K72,K75-K76,K83-M99,N13.0-N13.5,N13.7-N13.9

**External Causes of Morbidity and Mortality (V01-V99)**

Accidents (unintentional injuries).....V01-X59, Y85-Y-86  
Transport accidents.....V01-V99, Y85  
Motor vehicle accidents.... V02-V04, V09.0, V09.2, V12-V14, V19.0-V19.2, V19.4-V19.6, V20-V79,  
V80.3-V80.5, V81.0-V81.1, V82.0-V82.1, V83-V86, V87.0-V87.8, V88.0-V88.8, V89.0, V89.2  
Other land transport accidents.....V01, V05-V06, V09.1, V09.3-V09.9, V10-V11, V15-V18, V19.3,  
V19.8-V19.9, V80.0-V80.2, V80.6-V80.9, V81.2-V81.9, V82.2-V82.9, V87.9, V88.9, V89.1, V89.3, V89.9  
Water, air and space, and other and unspecified transport accidents and their sequelae.....V90-V99, Y85

**Other External Causes of Accidental Injury (W00-X59)**

Nontransport accidents.....W00-X59, Y86  
Falls.....W00-W19  
Accidental discharge of firearms.....W32-W34  
Accidental drowning and submersion.....W65-W74  
Accidental exposure to smoke, fire and flames.....X00-X09  
Accidental poisoning and exposure to noxious substances.....X40-X49  
Other and unspecified nontransport accidents and their sequelae  
.....W20-W31, W35-W64, W75-W99, X10-X39, X50-X59, Y86

**Intentional Self-Harm (X60-X84, U03)**

Intentional self-harm (suicide).....\*U03, X60-X84, Y87.0  
Intentional self-harm (suicide) by discharge of firearms.....X72-X74  
Intentional self-harm (suicide) by other and unspecified means and their sequelae  
.....\*U03, X60-X71, X75-X84, Y87.0

**Assault (X85-Y09, U01-U02)**

Assault (homicide).....\*U01-\*U02, X85-Y09, Y87.1  
Assault (homicide) by discharge of firearms.....\*U01.4, X93-X95  
Assault (homicide) by other and unspecified means and their sequelae  
.....\*U01.0-\*U01.3, \*U01.5-\*U01.9, \*U02, X85-X92, X96-Y09, Y87.1

**Legal Intervention and Operations of War (Y35-Y36)**

Legal intervention.....Y35, Y89.0  
Operations of war and their sequelae.....Y36, Y89.1

**Event of Undertermined Intent (Y10-Y34)**

Events of undetermined intent.....Y10-Y34, Y87.2, Y89.9  
Discharge of firearms, undetermined intent.....Y22-Y24  
Other and unspecified events of undetermined intent and their sequelae  
.....Y10-Y21, Y25-Y34, Y87.2, Y89.9

**Complications of Medical and Surgical Care (Y40-Y84)**

Complications of medical and surgical care.....Y40-Y84, Y88

---

---

**Injury by Firearms**.....W32-W34, X72-X74, X93-X95, Y22-Y24, Y35.0

**Drug-Induced Deaths**.....F11.0-F11.5, F11.7-F11.9, F12.0-F12.5,  
F12.7-F12.9, F13.0-F13.5, F13.7-F13.9, F14.0-F14.5,  
F14.7-F14.9, F15.0-F15.5, F15.7-F15.9, F16.0-  
F16.5, F16.7-F16.9, F17.0, F17.3-F17.5, F17.7-  
F17.9, F18.0-F18.5, F18.7-F18.9, F19.0-F19.5,  
F19.7-F19.9, X40-X44, X60-X64, X85, Y10-Y14

**Alcohol-Induced Deaths**.....F10, G31.2, G62.1, I42.6, K29.2, K70, R78.0, X45, X65, Y15





***VITAL  
STATISTICS  
HIGHLIGHTS***



# Highlights of 2007

## Population

- § The estimated **population** of Maryland in 2007 was 5,618,344, a slight increase from the 2006 estimate of 5,615,727.
- § The distribution of the 2007 Maryland population was as follows: White (64.2%), Black or African-American (30.0%), Asian or Pacific Islander (5.3%) and American Indian (< 1%).
- § Over six percent of the population (6.3%) was comprised of individuals of Hispanic origin.

## Life expectancy

- § The **life expectancy** for an infant born in 2007 was 78.1 years. For whites, this figure was 79.3 years and for blacks, 74.7 years.

## Births

- § There were 78,057 **live births** to Maryland residents in 2007, a 0.8% increase over the number of births in 2006. The overall **birth rate** was 13.9 births per 1,000 population.
- § The **birth rate** among women of Hispanic origin was 29.8 per 1,000 population, over twice the statewide average.
- § Births to **teen mothers** accounted for 8.9% of all births. Nearly three percent (2.9%) of all births were to mothers under the age of 18.
- § The **adolescent birth rate** rose to 34.4 per 1,000 women ages 15-19 years in 2007, a 2.4% increase from the 2006 rate

of 33.6. This is the second consecutive year that the adolescent birth rate has risen.

- § Nearly fifteen percent of births were to women who had completed fewer than 12 **years of education**.
- § **Fourth and higher order births** accounted for 10.2% of all births in 2007, slightly lower than the 2006 figure of 10.4%.
- § In terms of **area of occurrence**, 91% of all births to Maryland residents occurred within the State. Seven percent occurred in the District of Columbia and 2% in other states.
- § Nearly 41% of all births in 2007 were to **unmarried women**. For white women this figure was 31.9%, for black women, 62.8%, and for Hispanic women, 54.9%.
- § Nearly 80% of live births were to women who began **prenatal care** during the first trimester of pregnancy, and 4.7% were to women who received late (third trimester) or no prenatal care. The percentage of women receiving late or no prenatal care has been increasing among white and Hispanic women in recent years.
- § The incidence of **low birth weight** (birth weight <2500 grams) was 9.1% in 2007. This figure was 7.1% for white infants, 12.9% for black infants and 7.3% for Hispanic infants. The incidence of **very low birth weight** (birth weight <1500 grams) was 1.9% overall, 1.2% for whites, 3.2% for blacks and 1.3% for Hispanics.
- § Nearly eleven percent of infants were delivered earlier than 37 weeks **gestation**.

This figure was 9.4% for whites, 13.9% for blacks and 8.9% for Hispanics.

- § A total of 3.8% of births were twin or higher order in 2007. The rate of **multiple births** has increased by 12% over the past decade. Nearly 60% of infants of multiple gestation pregnancies have birth weights below 2500 grams.
- § A third of infants born in 2007 were delivered by **cesarean delivery**, an increase of 3.1% from the 2006 figure of 32.6%. The number of infants delivered by cesarean section has increased by 62% over the past decade.

### Fetal and infant deaths

- § The **fetal death rate** in 2007 was 7.8 per 1,000 total deliveries. This figure was 4.9 for whites and 11.7 for blacks.
- § The **infant mortality rate** was 8.0 per 1,000 live births in 2007, slightly higher than the 2006 rate of 7.9. The infant mortality rate was 4.6 among whites, 14.0 among blacks and 3.8 among Hispanics.
- § The **neonatal mortality rate** was 5.8 per 1,000 live births in 2007, unchanged from the rate in 2006. The rate was 3.4 among whites, 10.0 among blacks and 3.0 among Hispanics.
- § The **postneonatal mortality rate** was 2.2 per 1,000 live births in 2007, identical to the 2006 rate. The rate was 1.2 among whites, 4.0 among blacks and 0.8 among Hispanics.

### Deaths

- § There were 43,597 **deaths** among Maryland residents in 2007, compared with 43,491 in 2006.
- § The **crude death rate** was 776.0 per 100,000 population in 2007, compared

with 774.5 in 2006.

- § **Age-specific death rates** increased between 2006 and 2007 for the majority of age groups. The largest increase, nearly 20%, occurred among children ages 1-14.
- § The overall **age-adjusted mortality rate** was 779.9 per 100,000 population in 2007, 1.5% lower than the rate of 791.4 in 2006.
- § The **ten leading causes of death**, in rank order, were diseases of the heart, malignant neoplasms, cerebrovascular diseases, chronic lower respiratory diseases, accidents, diabetes mellitus, influenza and pneumonia, septicemia, Alzheimer's disease and nephritis, nephrotic syndrome and nephrosis.

- § The overall age-adjusted death rate for blacks was 1.2 times higher than the rate for whites. Rates were higher among blacks than whites for six of the ten leading causes of death. The largest **race differential** by cause of death was for HIV disease, with a death rate 23.9 times higher among blacks than whites.

- § **Heart disease** remained the leading cause of death in 2007. The age-adjusted mortality rate was 203.0 per 100,000 population, 22% lower than the rate a decade ago.

- § The second leading cause of death in 2007 was **malignant neoplasms**, responsible for 23% of all deaths. The overall age-adjusted mortality rate for malignant neoplasms was 180.0 per 100,000 population in 2007, 3.5% less than the 2006 rate of 186.5.

- § **Cerebrovascular disease** was the third leading cause of death in 2007 with an age-adjusted mortality rate of 40.5 per 100,000 population. The rate has fallen steadily since 2000.

- § **Chronic lower respiratory disease** was

the fourth leading cause of death in 2007. The age-adjusted mortality rate was 35.0 per 100,000 population, slightly higher than the 2006 rate of 34.2.

§ The fifth leading cause of death in 2007 was **accidents**, with an age-adjusted mortality rate of 26.1 per 100,000 population. **Motor vehicle accidents** were responsible for 46% of all accidental deaths in 2007, while falls accounted for over 28% of accidental deaths.

§ **Diabetes** was the sixth leading cause of death in 2007 with an age-adjusted mortality rate of 23.3 per 100,000 population, 4.5% higher than the rate of 22.3 in 2006.

§ The seventh leading cause of death was for **Influenza and Pneumonia**. The age-adjusted death rate in 2007 was 18.2. This favorably compares with the 2006 rate of 20.1.

§ **Septicemia** was the eighth leading cause of death in 2007. The age-adjusted mortality rate for septicemia was 16.7 per 100,000 population.

§ The age-adjusted mortality rate for **Alzheimer's disease** was 16.0 per 100,000 population in 2007. The mortality rate for this cause of death has fallen every year since 2003.

§ **Human immunodeficiency virus (HIV)** disease was responsible for 431 deaths among Marylanders in 2007, down from 480 in 2006. The age-adjusted death rate for HIV has been declining in Maryland since 2003 and was 7.3 per 100,000 population in 2007.

§ There were 576 **assault (homicide)** deaths among Maryland residents in 2007, similar to the number of homicides (567) in 2006. The homicide rate in Maryland has changed little over the past decade.

§ There were 508 deaths due to **intentional self-harm (suicide)** in 2007. The age-adjusted mortality rate for suicide was 8.9 per 100,000 population, up from the 2006 rate of 8.4.

§ In terms of **place of occurrence**, 94% of all deaths among Maryland residents occurred within the State. Approximately 3% occurred in the District of Columbia and nearly 3% occurred in other states.

### Marriages

§ There were 36,618 **marriages** in Maryland in 2007. Forty-five percent of marriages were performed in civil (non-religious) ceremonies. Thirty percent of brides and 32% of grooms were previously married. Thirty-eight grooms and 183 brides were under the age of 18.

### Divorces

§ There were 16,662 **divorces and annulments** in 2007. The number of divorces peaked among individuals between the ages of 35-44 years. Thirty-eight percent of divorcing couples reported having children under the age of 18 years. Over half had been married less than 10 years, while over 18% had been married 20 or more years.



# ***CHARTS***





# POPULATION

**Distribution of the Population by Race, Maryland, 1940-2007.**

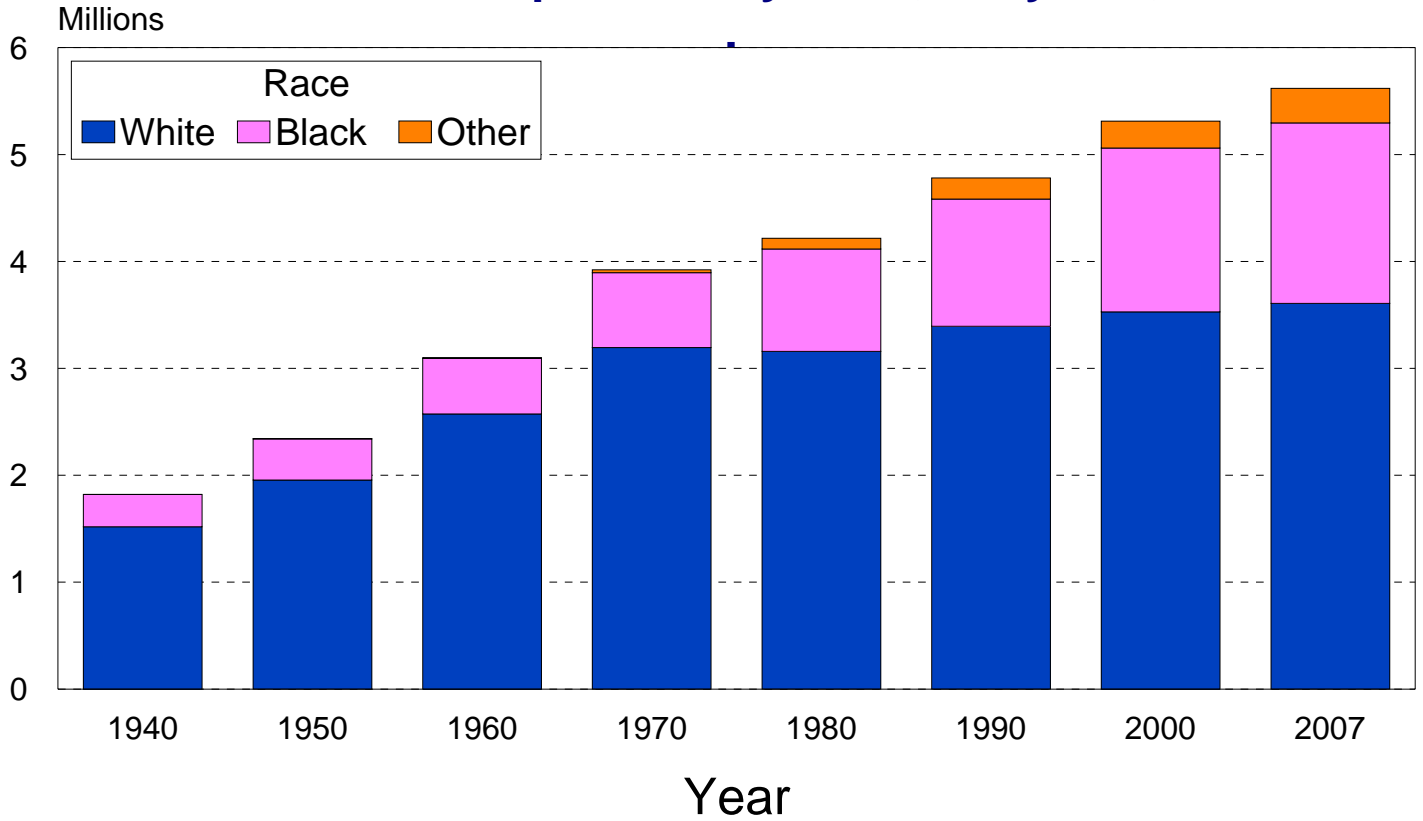

**Distribution of the Population by Age Group, Maryland, 1940-2007.**

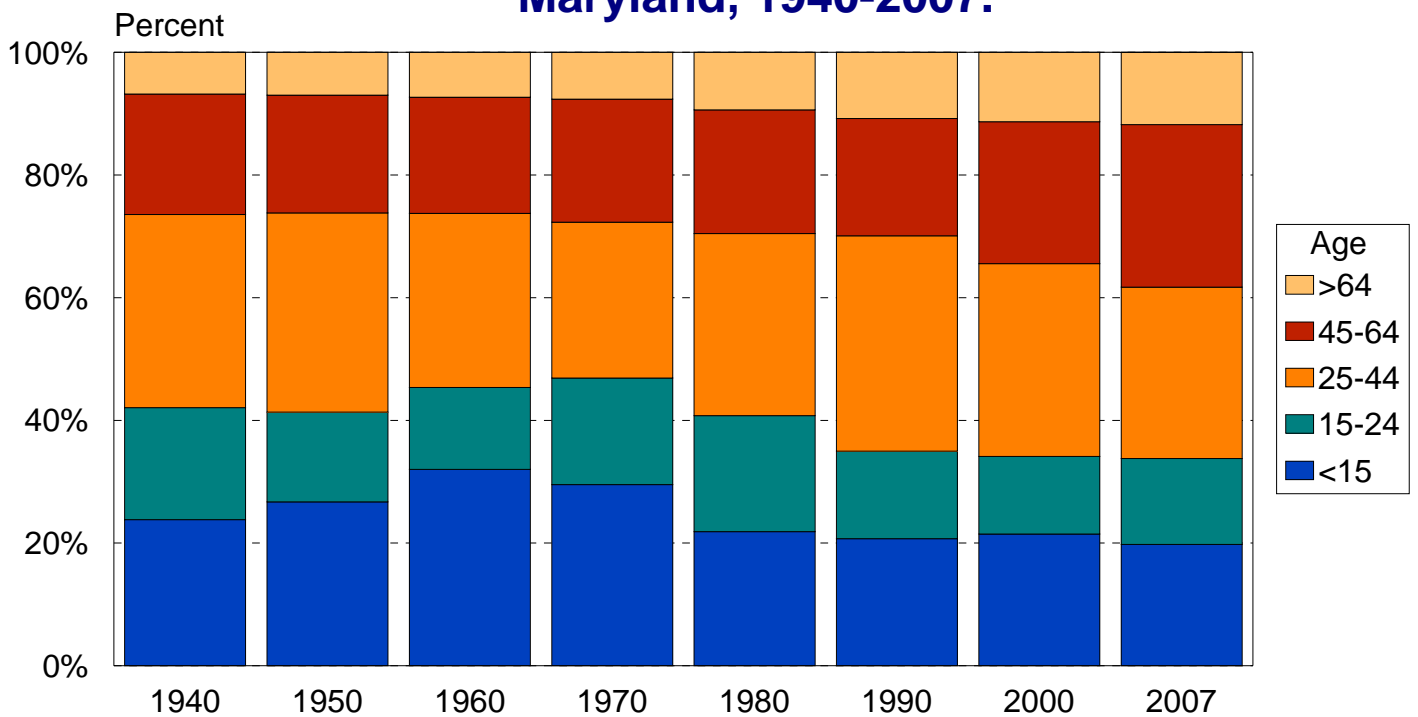

# LIFE EXPECTANCY

**Average Length of Life by Race and Sex, Maryland, 2007.**

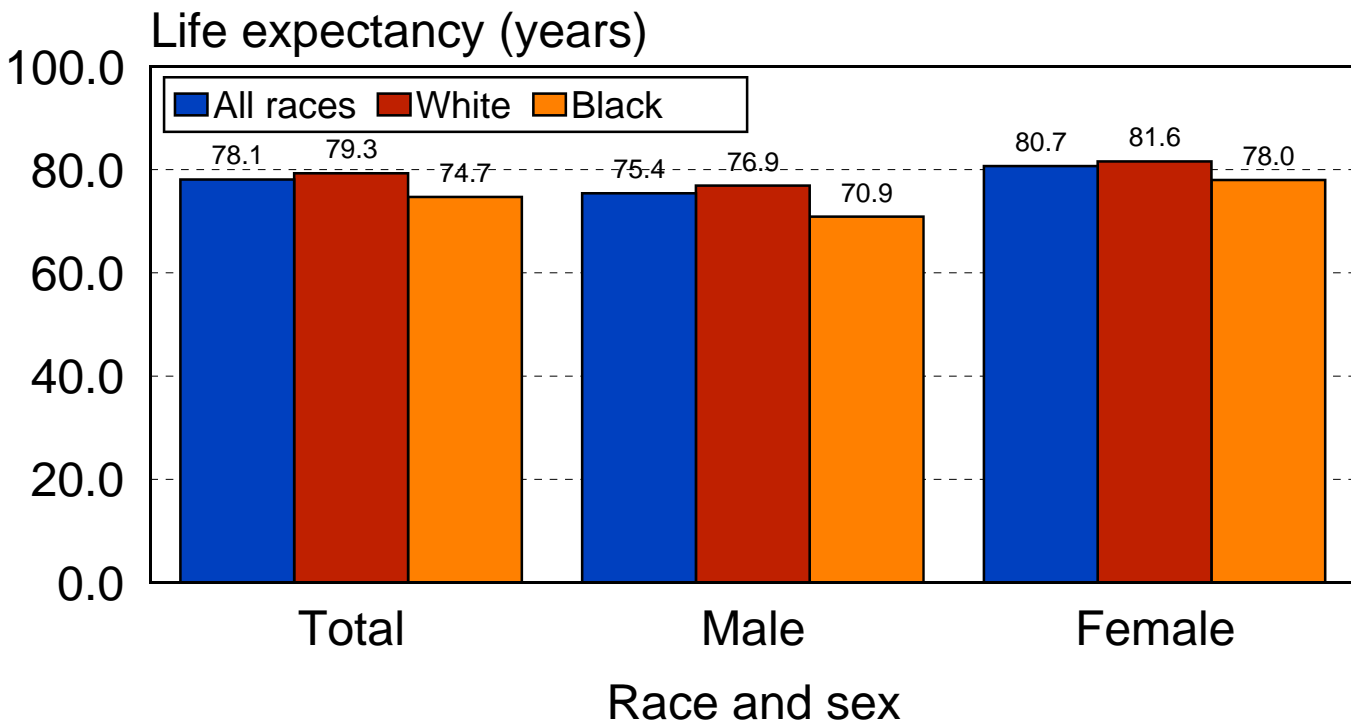

**Life Expectancy at Birth by Jurisdiction, Maryland, 2007.**

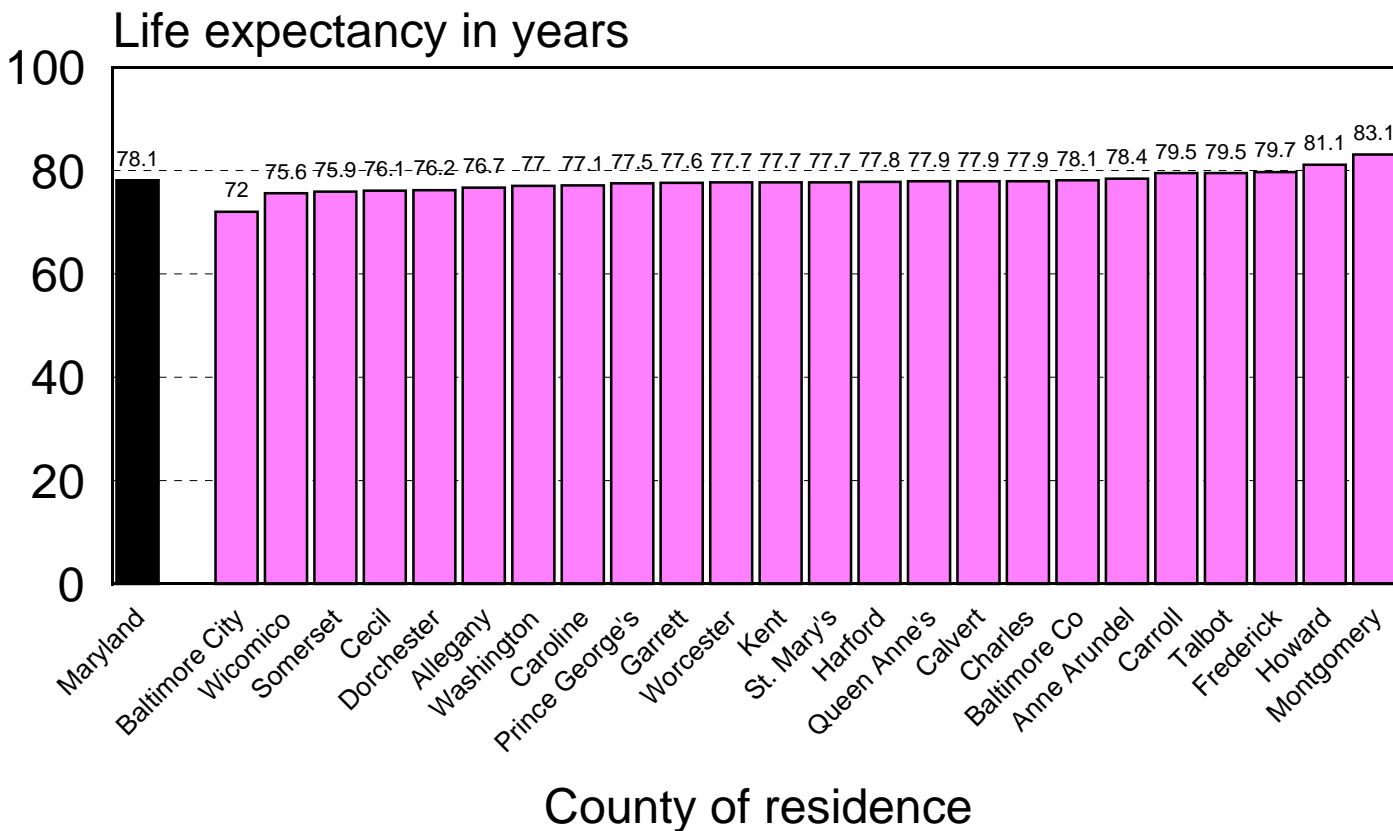

# BIRTH RATES

## Birth Rates by Race, Maryland, 1998-2007.

Rate per 1000 population

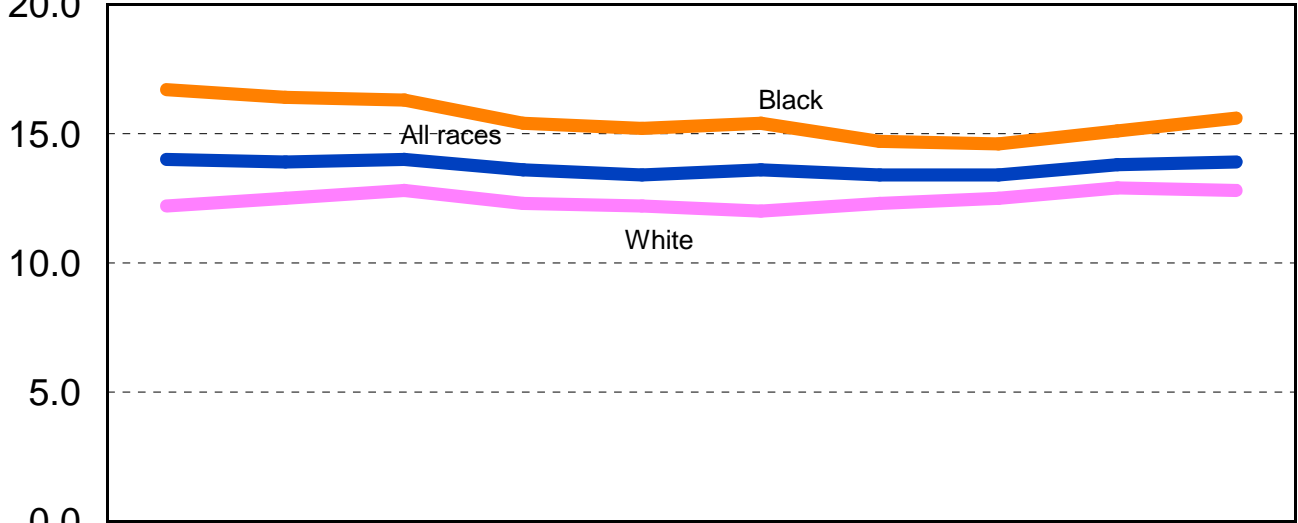

	1998	1999	2000	2001	2002	2003	2004	2005	2006	2007
All races <span style="color: blue;">■</span>	14.0	13.9	14.0	13.6	13.4	13.6	13.4	13.4	13.8	13.9
White <span style="color: pink;">■</span>	12.2	12.5	12.8	12.3	12.2	12.0	12.3	12.5	12.9	12.8
Black <span style="color: orange;">■</span>	16.7	16.4	16.3	15.4	15.2	15.4	14.7	14.6	15.1	15.6

### Birth Rates, Maryland and the United States, 1998-2007.

Rate per 1000 population

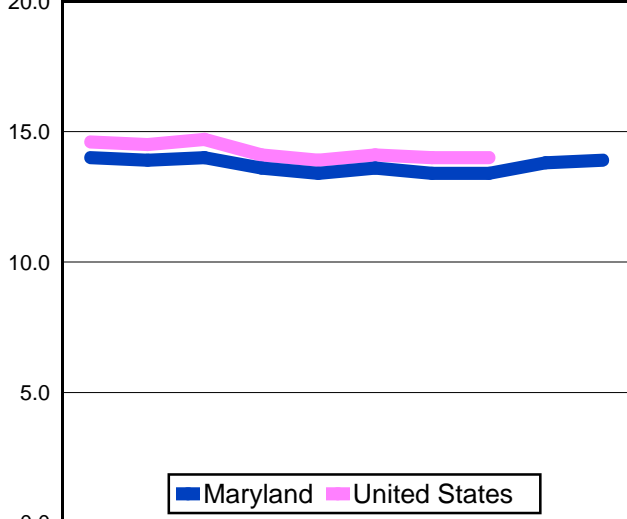

	1998	1999	2000	2001	2002	2003	2004	2005	2006	2007
Maryland	14.0	13.9	14.0	13.6	13.4	13.6	13.4	13.4	13.8	13.9
United States	14.6	14.5	14.7	14.1	13.9	14.1	14.0	14.0	**	**

### Birth Rates by Race and Hispanic Origin\*\*\*, Maryland, 2007.

Rate per 1,000 population

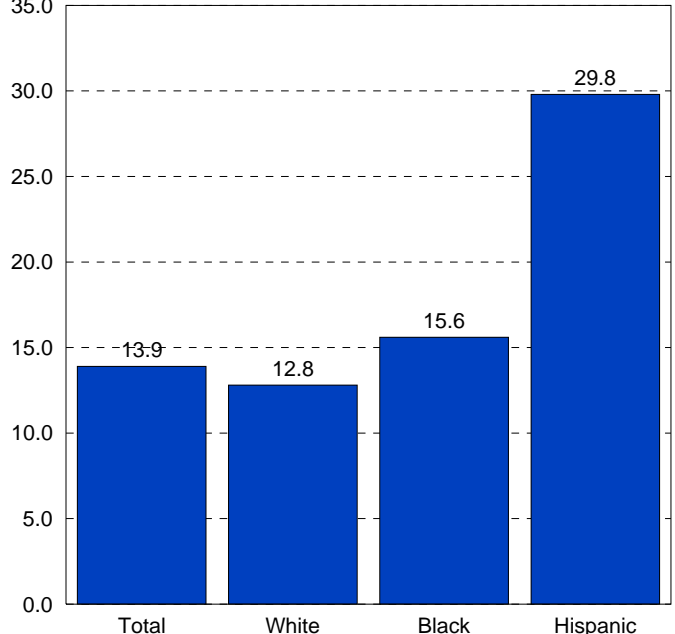

\* Preliminary data.

\*\* U.S. data were not available at the time of publication of this report.

\*\*\*Persons of Hispanic origin may be any race.

# ADOLESCENT BIRTH RATES

## Birth Rates for Adolescents Ages 15-19 Years by Race, Maryland, 1998-2007.

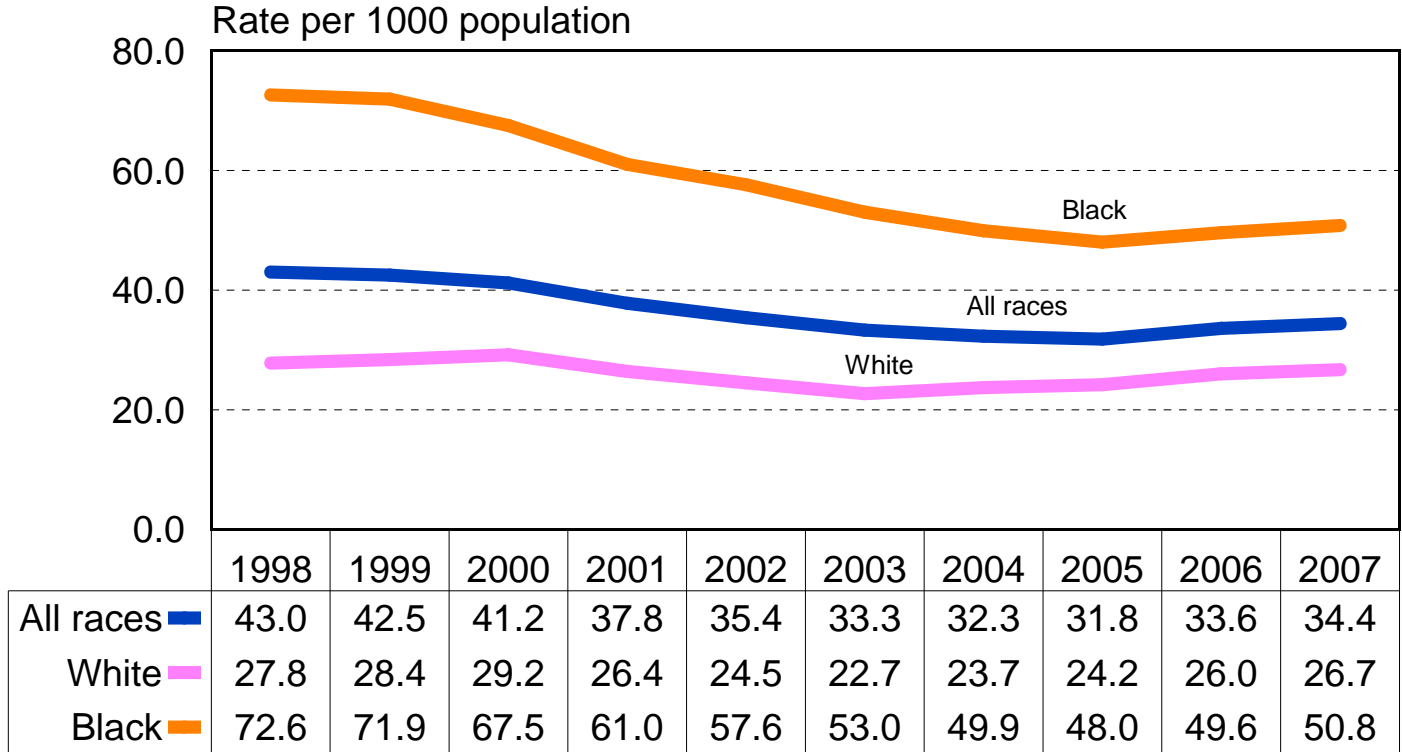

### Birth Rates for Adolescents Ages 15-19 Years, Maryland and the United States, 1998-2007.

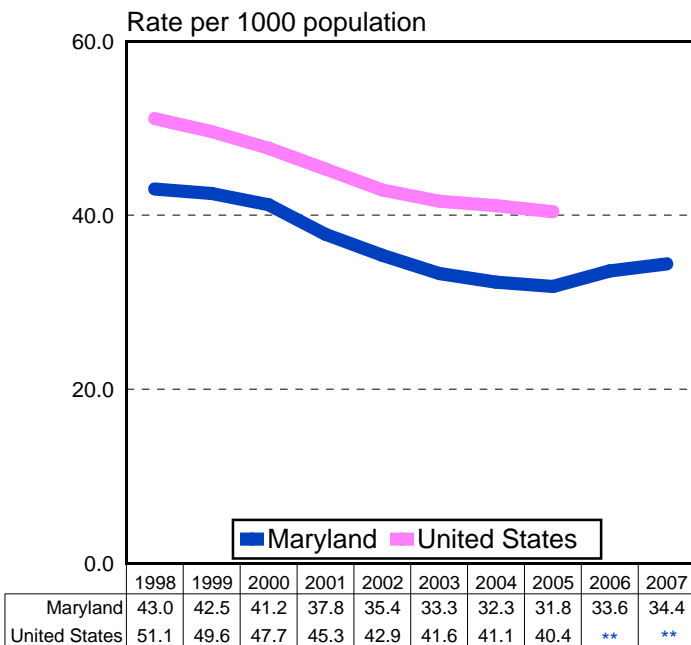

### Birth Rates for Adolescents Ages 15-19 Years by Race and Hispanic Origin\*\*\*, Maryland, 2007.

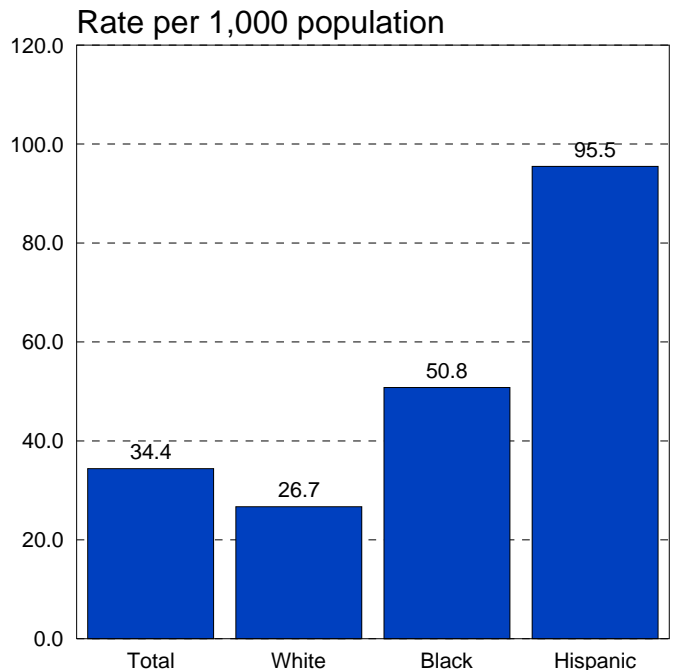

\* Preliminary data.

\*\* U.S. data were not available at the time of publication of this report.

\*\*\*Persons of Hispanic origin may be any race.

# BIRTHS TO UNMARRIED WOMEN

## Percentage of Births to Unmarried Women by Race, Maryland, 1998-2007.

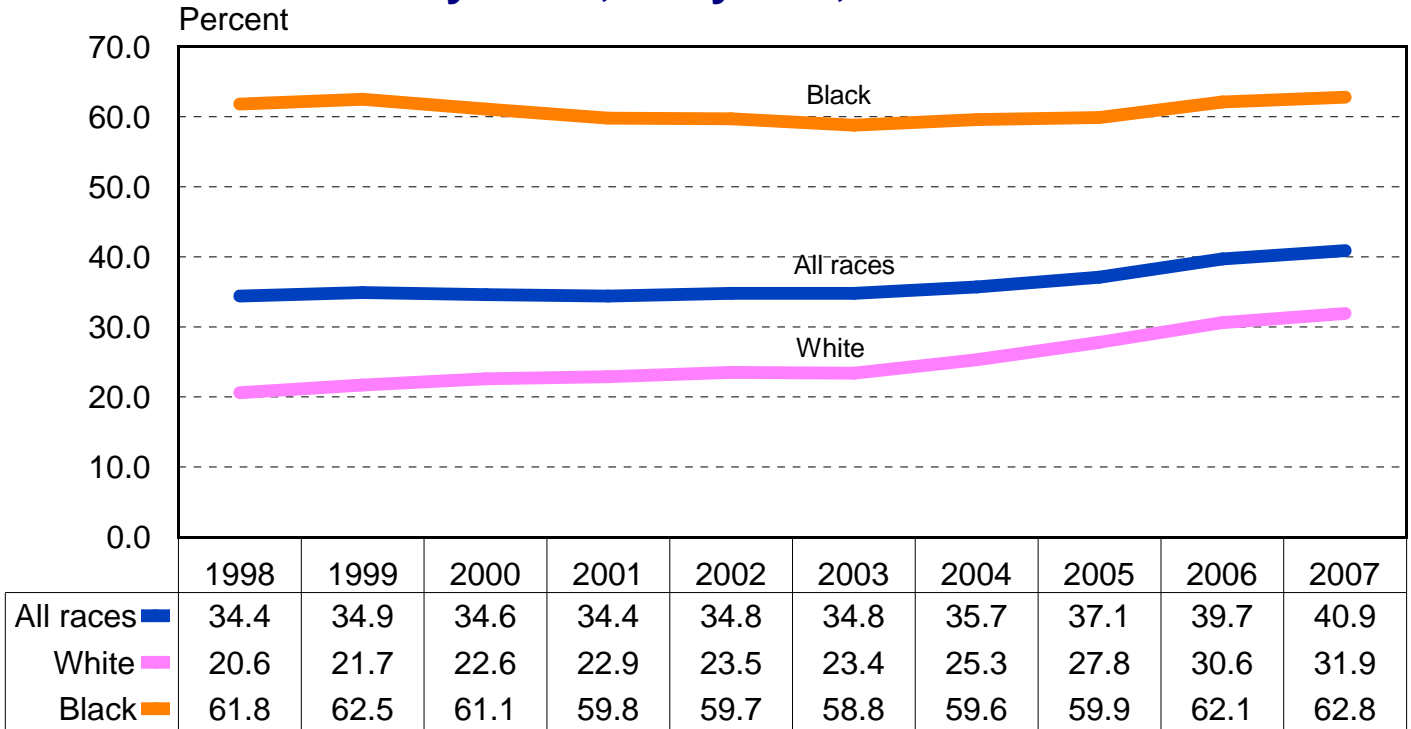

### Percentage of Births to Unmarried Women, Maryland and the U.S., 1998-2007.

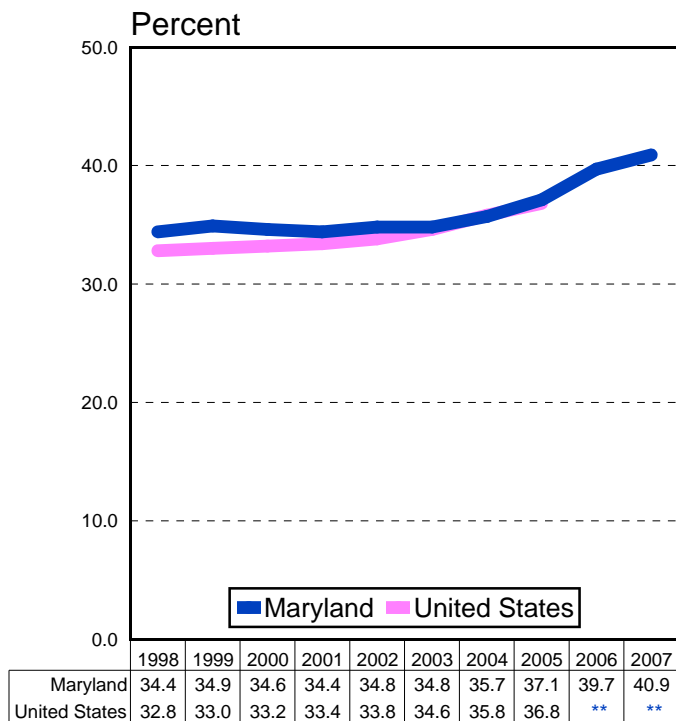

### Percentage of Births to Unmarried Women by Race and Hispanic Origin\*\*\*, Maryland, 2007.

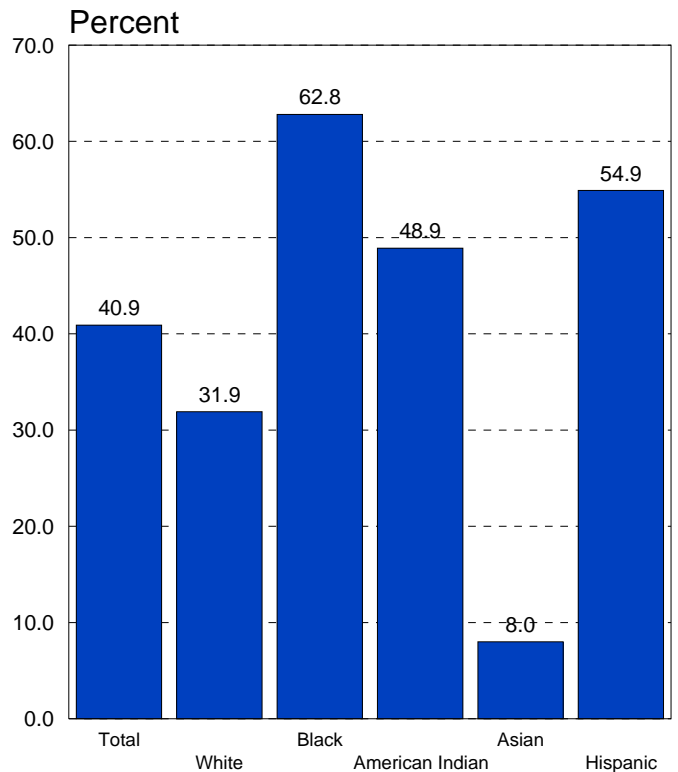

\* Preliminary data.

\*\* U.S. data were not available at the time of publication of this report.

\*\*\*Persons of Hispanic origin may be any race.

# PRENATAL CARE

## Percentage of Births to Women Receiving Late or No Prenatal Care by Race, Maryland, 1998-2007.\*

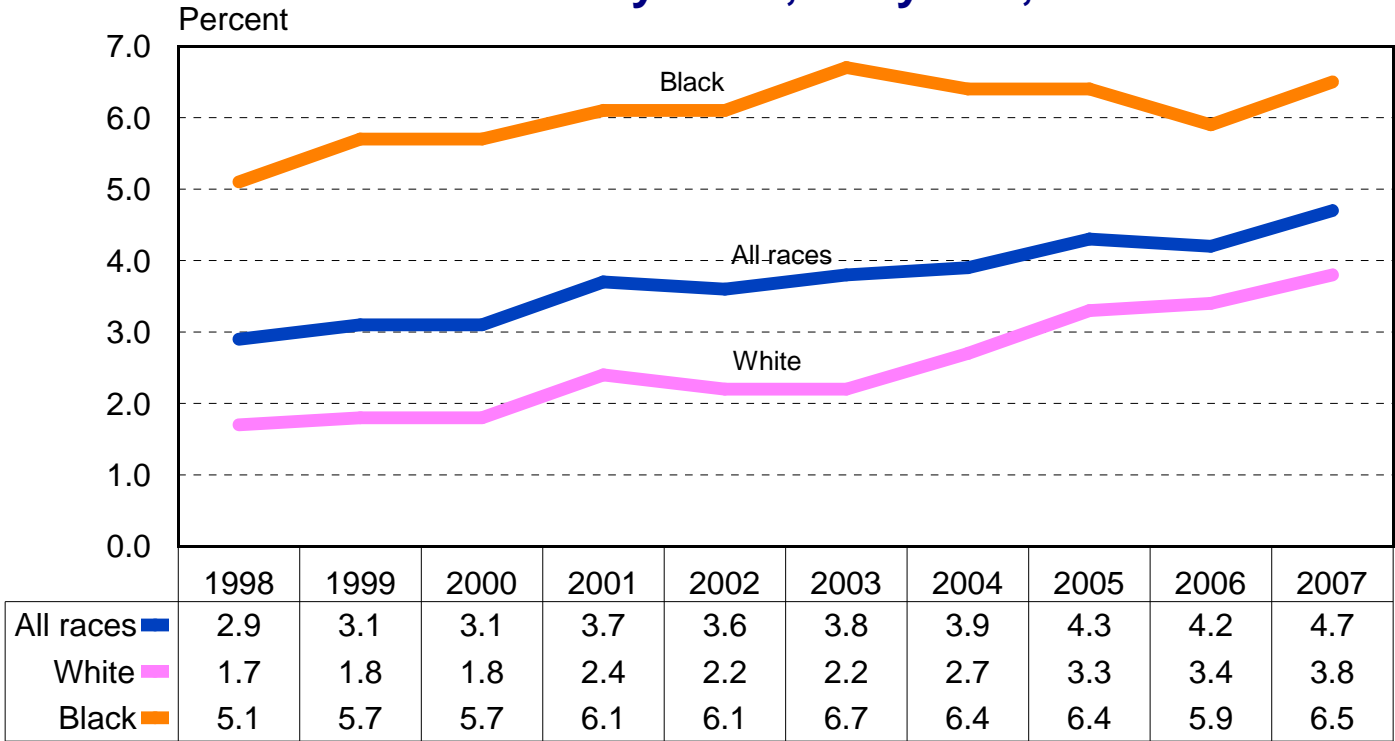

### Percentage of Women Receiving Late or No Prenatal Care, Maryland and the U.S., 1998-2007.\*

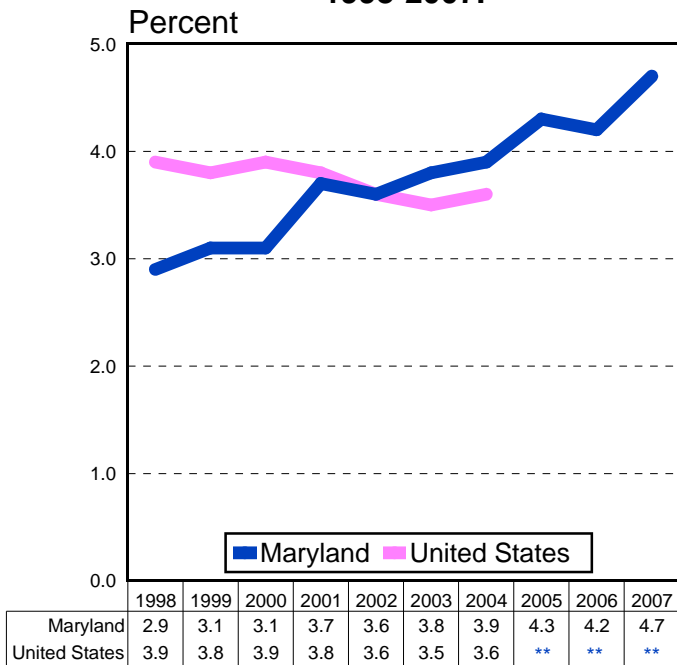

### Percentage of Births to Women Receiving Late or No Prenatal Care by Race and Hispanic Origin\*\*\*, Maryland, 2007.\*

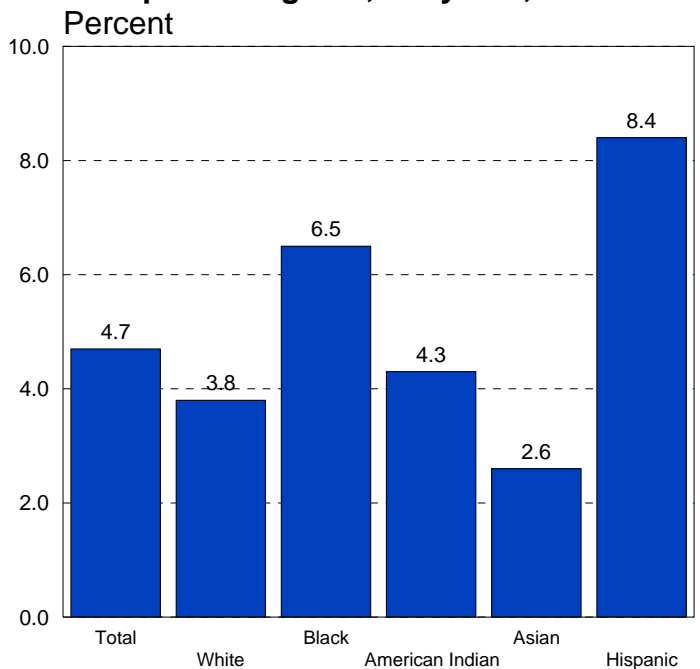

\*Beginning in 2006 Maryland figures include women for whom timing of prenatal care was unknown. Prior to 2006 Maryland figures excluded women for whom timing of prenatal care was unknown. Late care refers to prenatal care which begins during the third trimester of pregnancy.

\*\*U.S. data were not available at the time of publication of this report.

\*\*\*Persons of Hispanic origin may be any race.

# LOW BIRTH WEIGHT

## Percentage of Low Birth Weight Infants by Race, Maryland, 1998-2007.

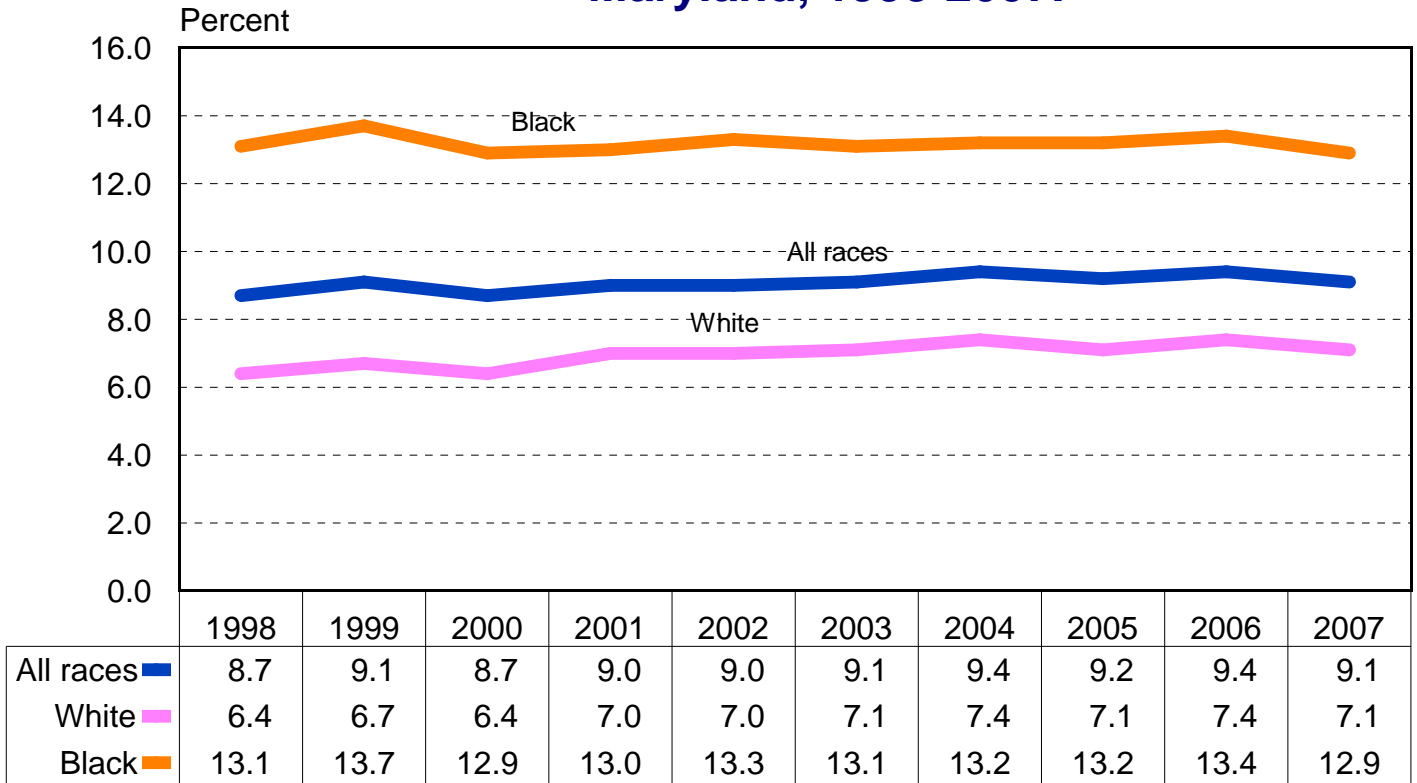

### Percentage of Low Birth Weight Infants, Maryland and the U.S., 1998-2007.

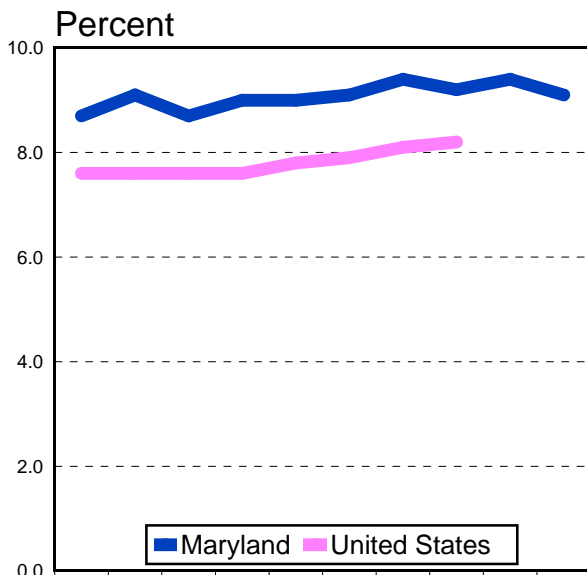

### Percentage of Low Birth Weight Infants by Race and Hispanic Origin\*\*\*, Maryland, 2007

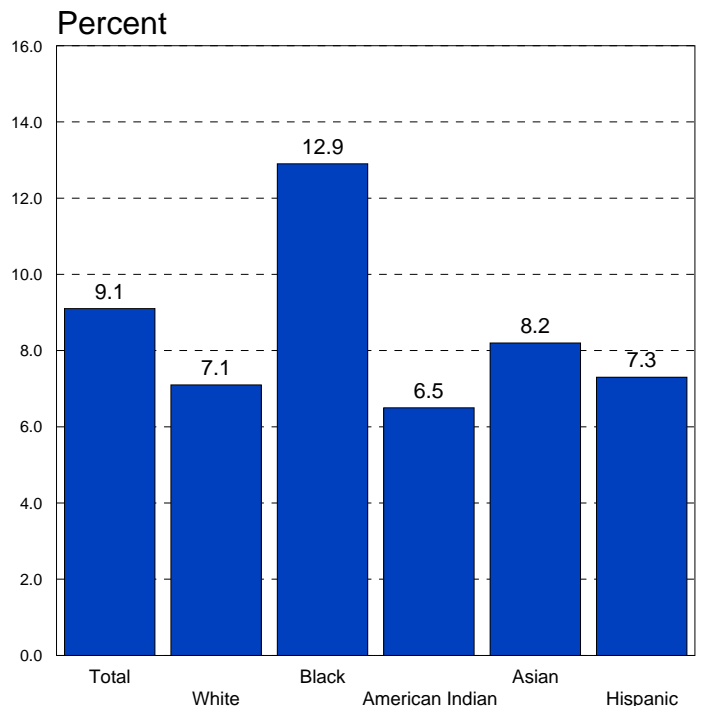

\* Preliminary data.

\*\* U.S. data were not available at the time of publication of this report.

\*\*\*Persons of Hispanic origin may be any race.

# INFANT MORTALITY

## Infant Mortality Rate by Race, Maryland, 1998-2007.

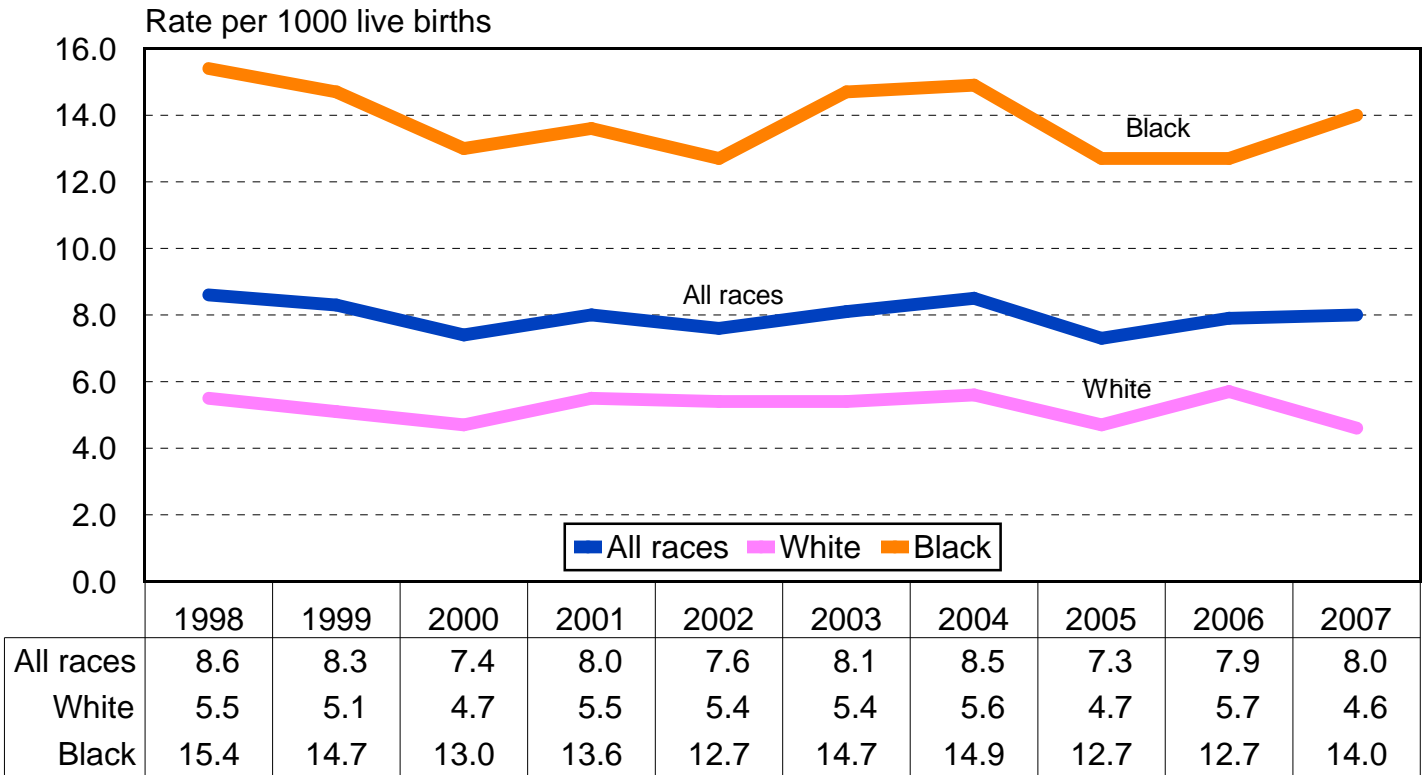

### Infant Mortality Rate, Maryland and the United States, 1998-2007.

### Infant Mortality Rate by Race and Hispanic Origin\*\*\*, Maryland, 2007.

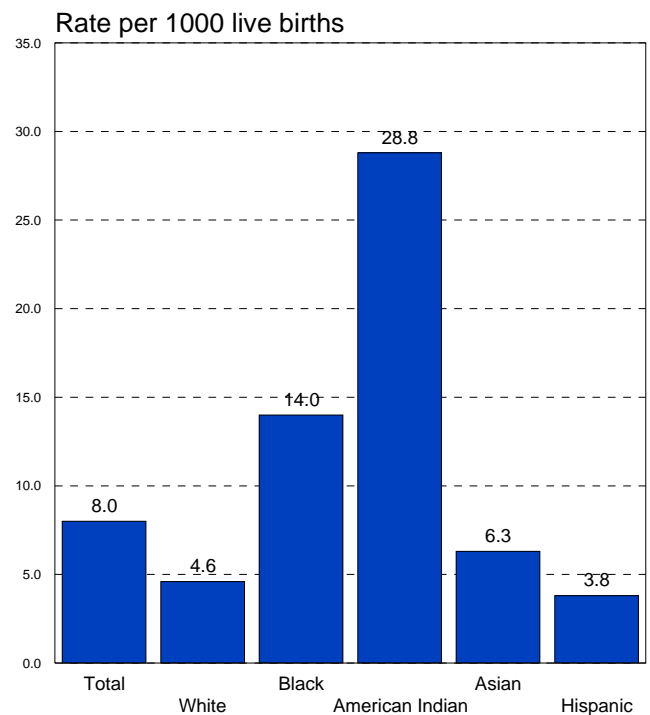
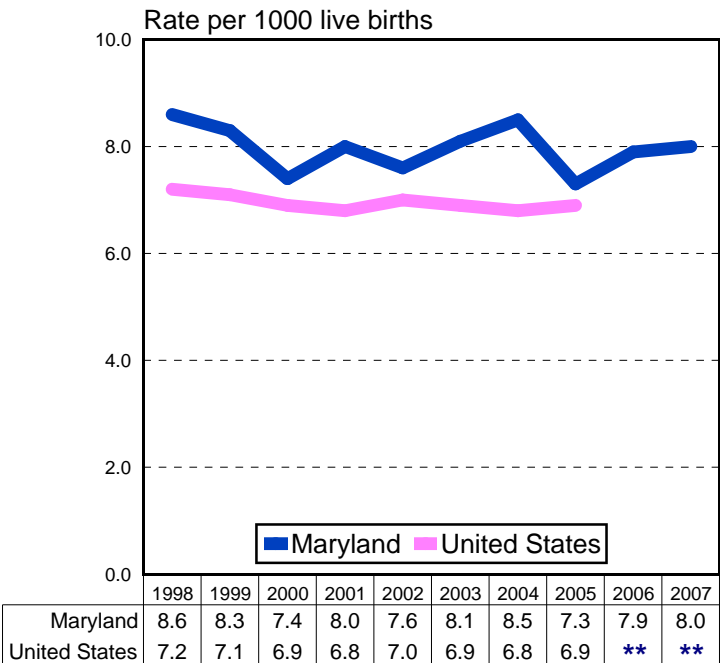

\*Preliminary data.

\*\*U.S. data were not available at the time of publication of this report.

\*\*\*Persons of Hispanic origin may be any race.



# NEONATAL MORTALITY

## Neonatal Mortality Rate by Race, Maryland, 1998-2007.

Rate per 1000 live births

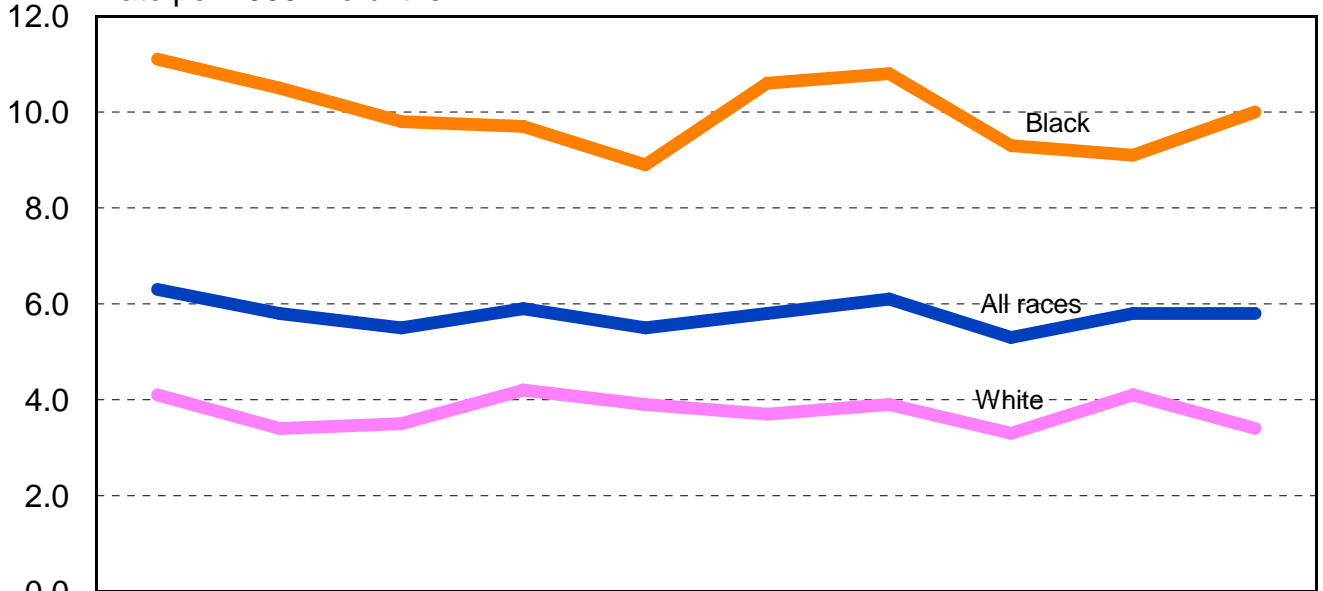

	1998	1999	2000	2001	2002	2003	2004	2005	2006	2007
All races	6.3	5.8	5.5	5.9	5.5	5.8	6.1	5.3	5.8	5.8
White	4.1	3.4	3.5	4.2	3.9	3.7	3.9	3.3	4.1	3.4
Black	11.1	10.5	9.8	9.7	8.9	10.6	10.8	9.3	9.1	10.0

## Neonatal Mortality Rate, Maryland and the United States, 1998-2007.

Rate per 1000 live births

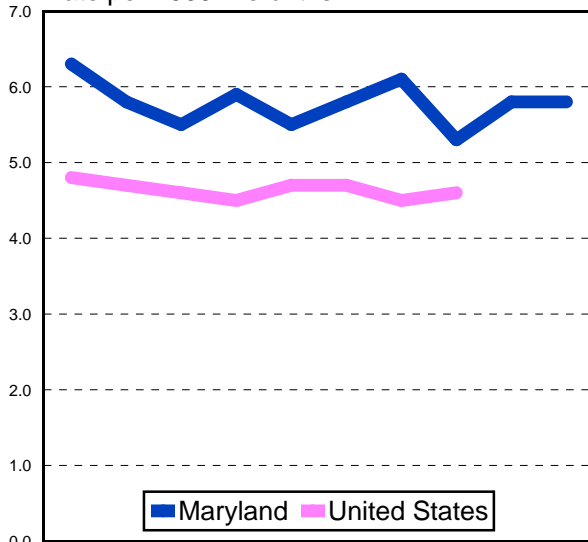

	1998	1999	2000	2001	2002	2003	2004	2005	2006	2007
Maryland	6.3	5.8	5.5	5.9	5.5	5.8	6.1	5.3	5.8	5.8
United States	4.8	4.7	4.6	4.5	4.7	4.7	4.5	4.6	**	**

## Neonatal Mortality Rate by Race and Hispanic Origin\*\*\*, Maryland, 2007.

Rate per 1000 live births

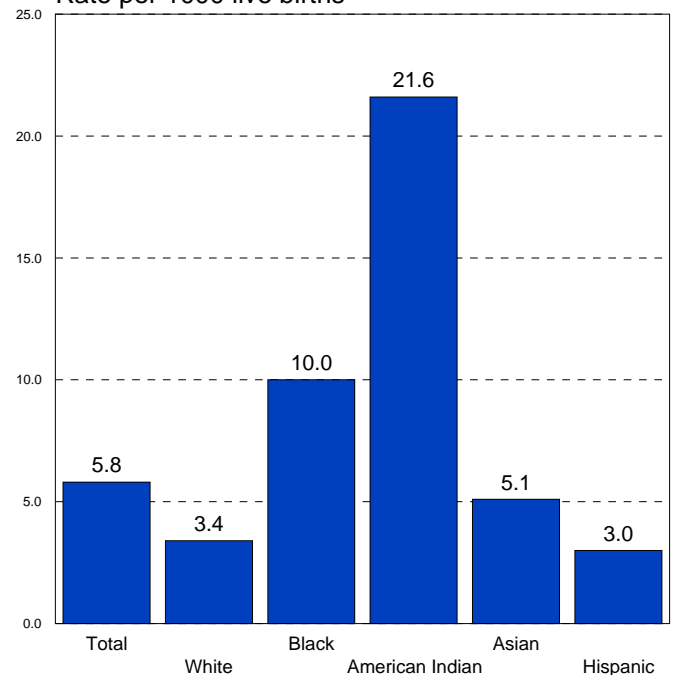

\*Preliminary data.

\*\*U.S. data were not available at the time of publication of this report.

\*\*\*Persons of Hispanic origin may be any race.

# POSTNEONATAL MORTALITY

## Postneonatal Mortality Rate by Race, Maryland, 1998-2007.

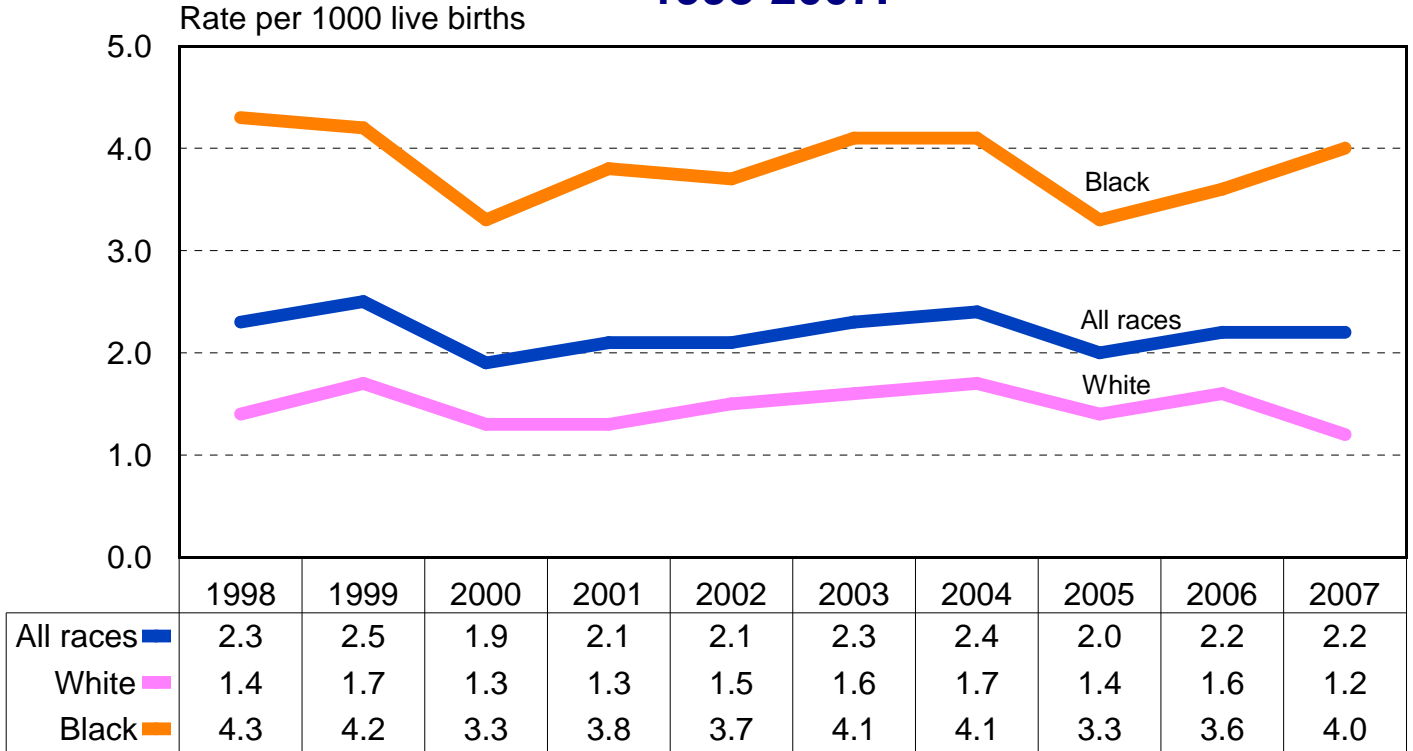

### Postneonatal Mortality Rate, Maryland and the United States, 1998-2007.

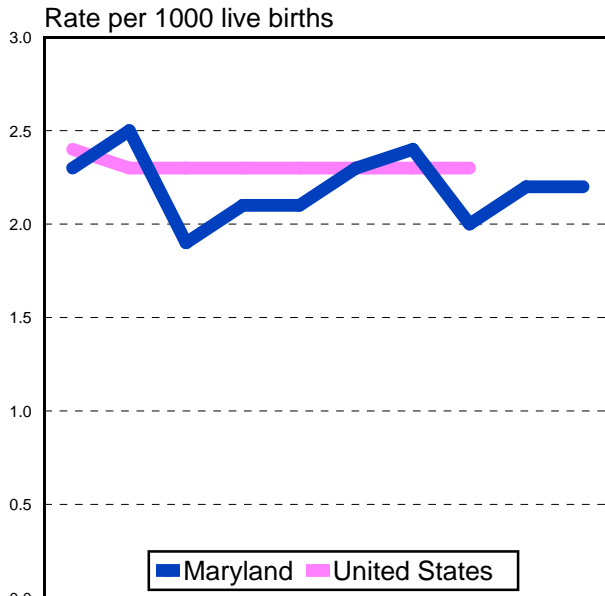

	1998	1999	2000	2001	2002	2003	2004	2005	2006	2007
Maryland	2.3	2.5	1.9	2.1	2.1	2.3	2.4	2.0	2.2	2.2
United States	2.4	2.3	2.3	2.3	2.3	2.3	2.3	2.3	**	**

### Postneonatal Mortality Rate by Race and Hispanic Origin\*\*\*, Maryland, 2007.

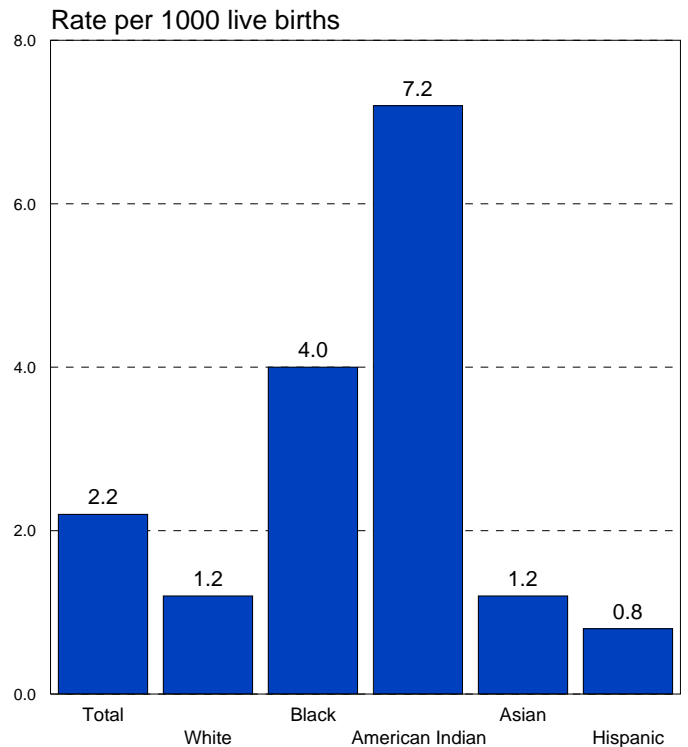

\*Preliminary data.

\*\*U.S. data were not available at the time of publication of this report.

\*\*\*Persons of Hispanic origin may be any race.

# LEADING CAUSES OF DEATH

## Percent Distribution\* of Deaths by Cause, Maryland, 2007.

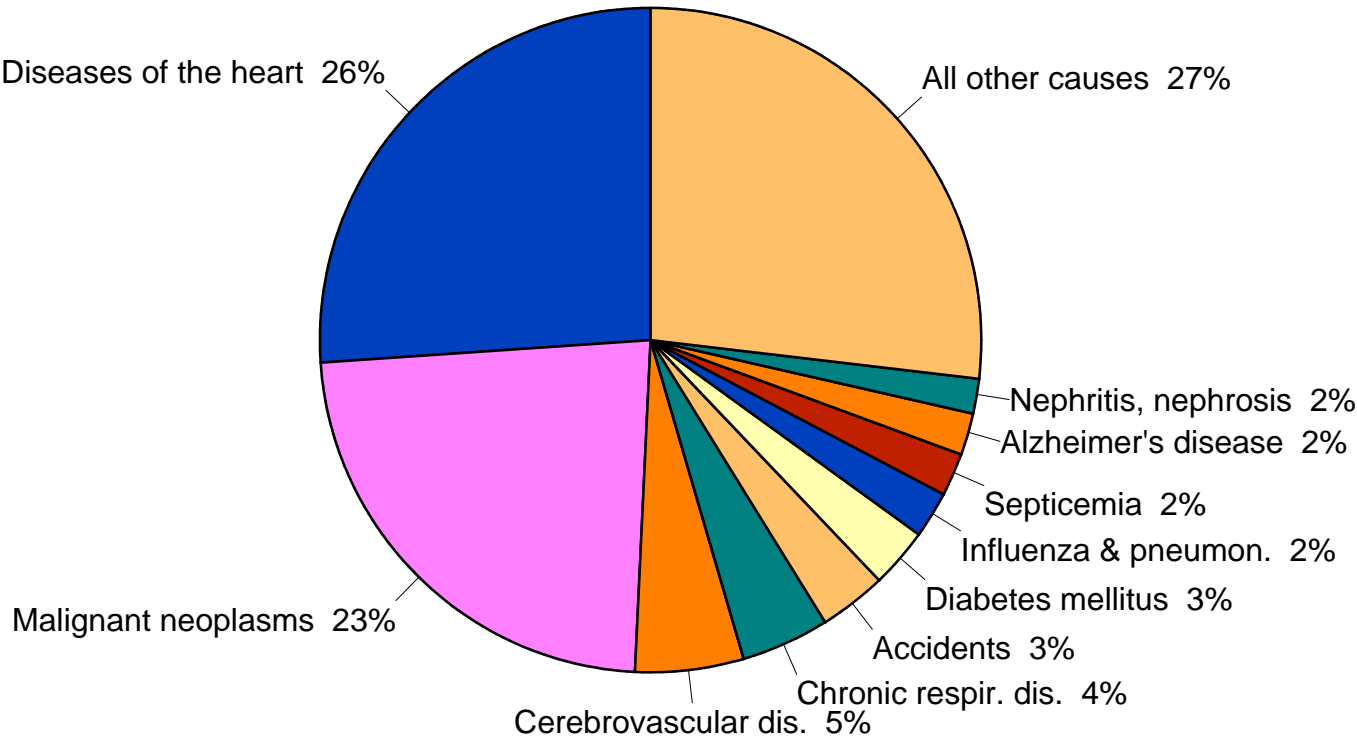

\*Percentages do not total 100% due to rounding.

# MORTALITY

## Age-adjusted Mortality Rate\*\* for All Causes of Death by Race, Maryland, 1998-2007.

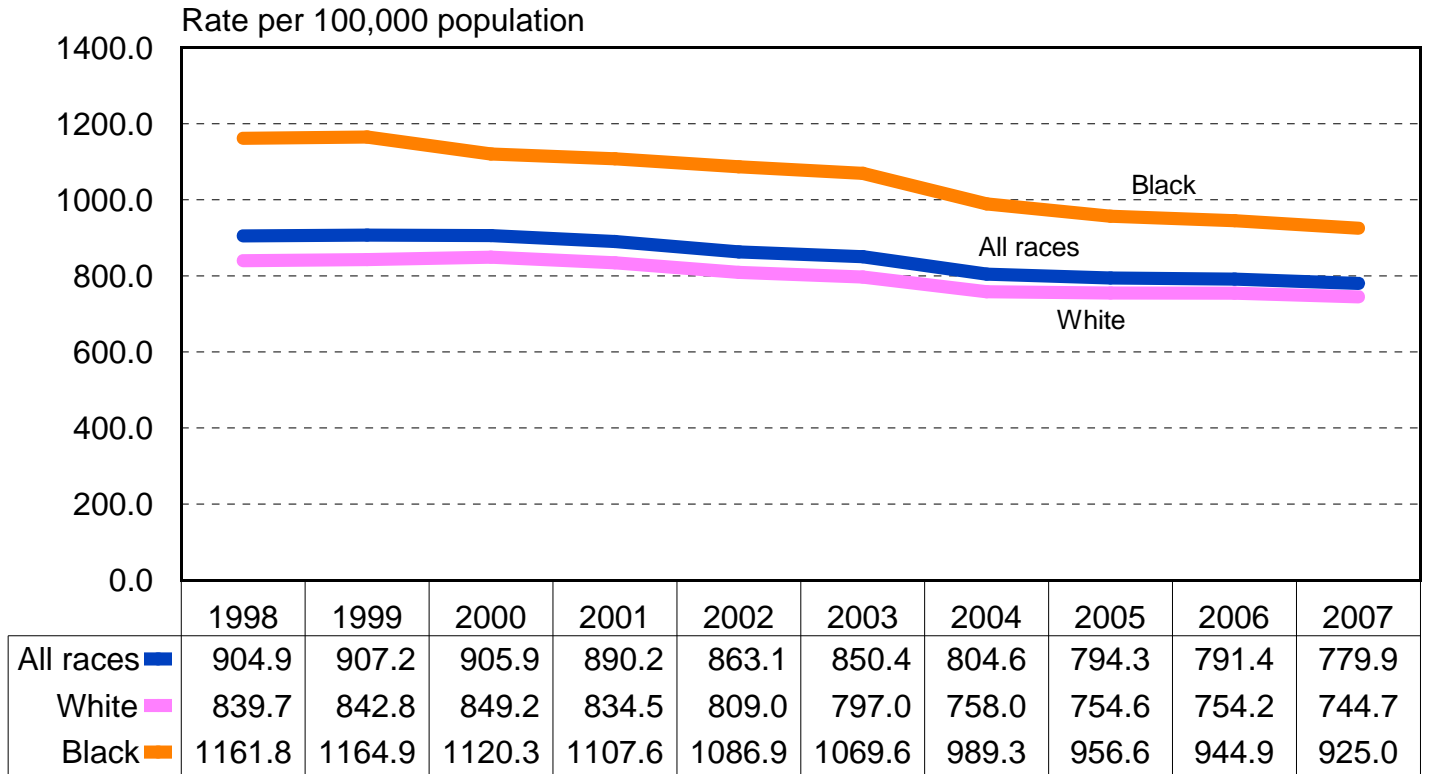

### Age-Adjusted Death Rate\*\* for All Causes of Death, Maryland and the U.S., 1998-2007.

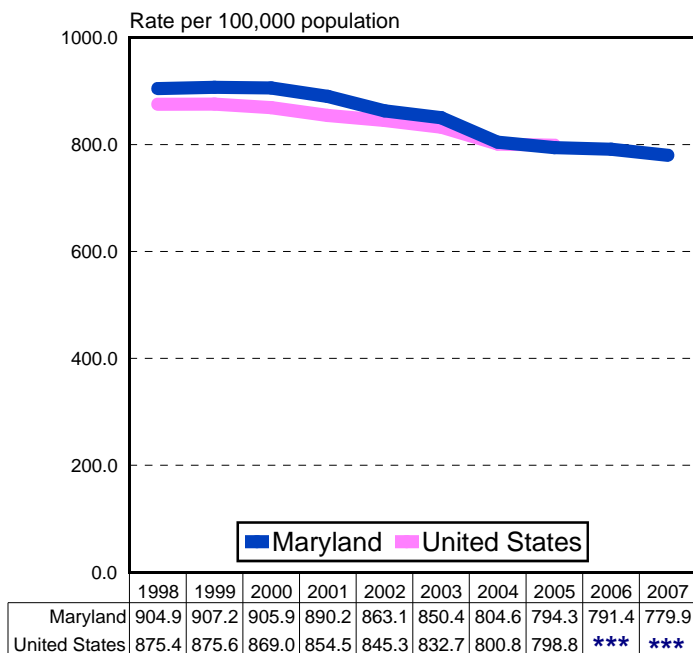

### Age-Adjusted Death Rate\*\* for All Causes of Death by Race and Sex, Maryland, 2007.

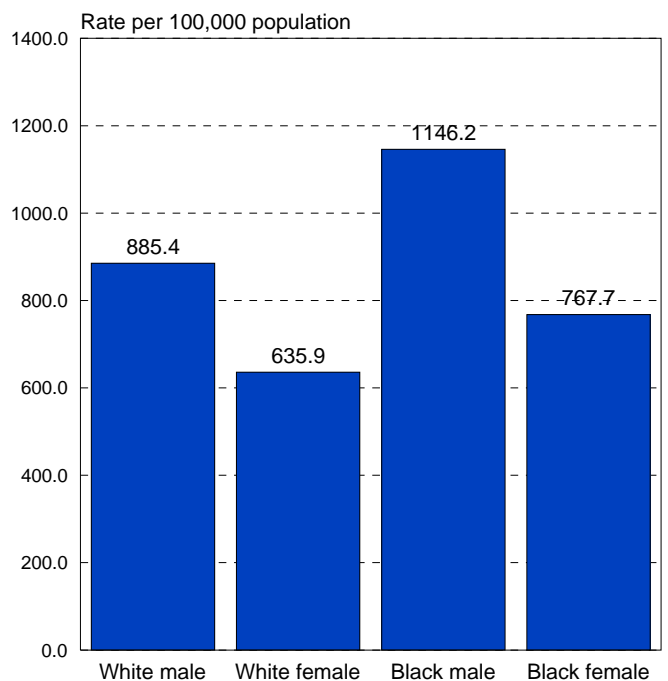

\*Preliminary data.

\*\*Death rates are age-adjusted to the 2000 U.S. standard population.

\*\*\*U.S. data were not available at the time of publication of this report.

# DISEASES OF THE HEART

## Age-Adjusted Death Rate\*\* for Diseases of the Heart by Race, Maryland, 1998-2007.

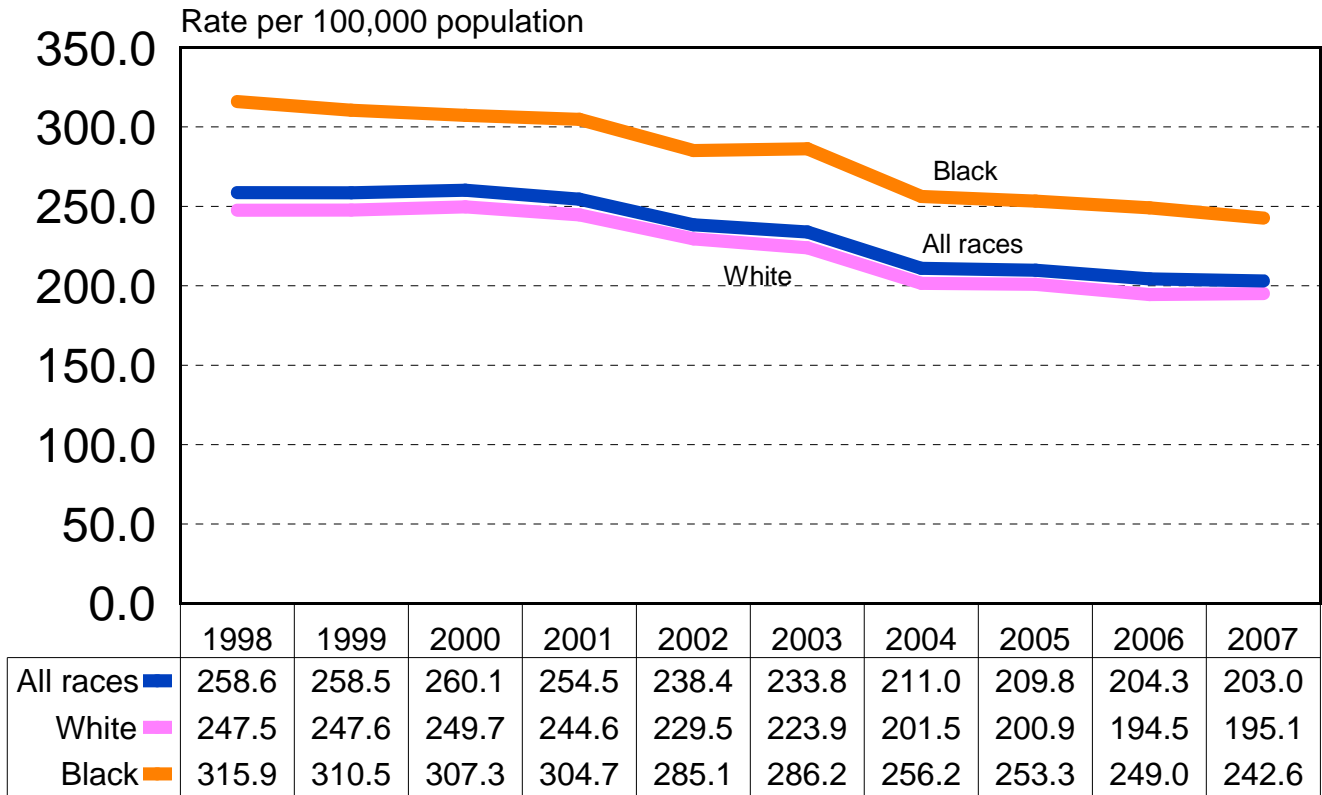

### Age-Adjusted Death Rate\*\* for Diseases of the Heart, Maryland and the U.S., 1998-2007.

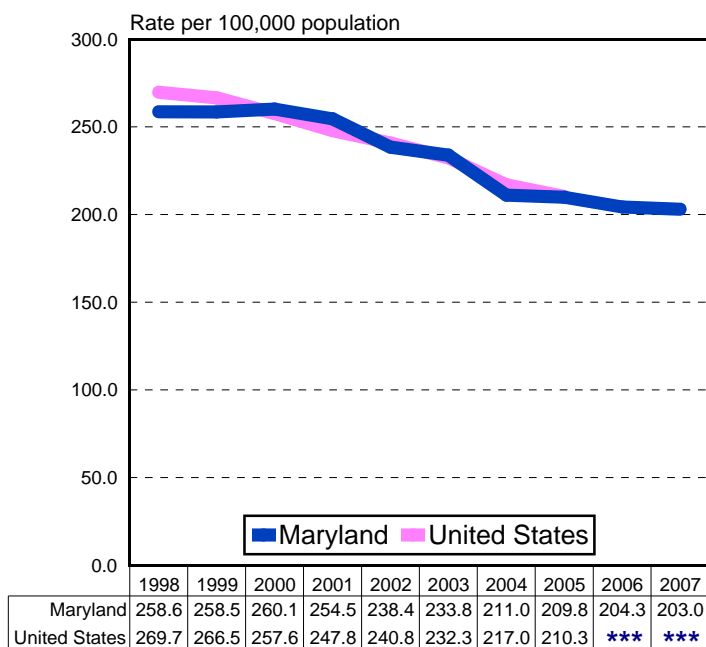

### Age-Adjusted Death Rate\*\* for Diseases of the Heart by Race and Sex, Maryland, 2007.

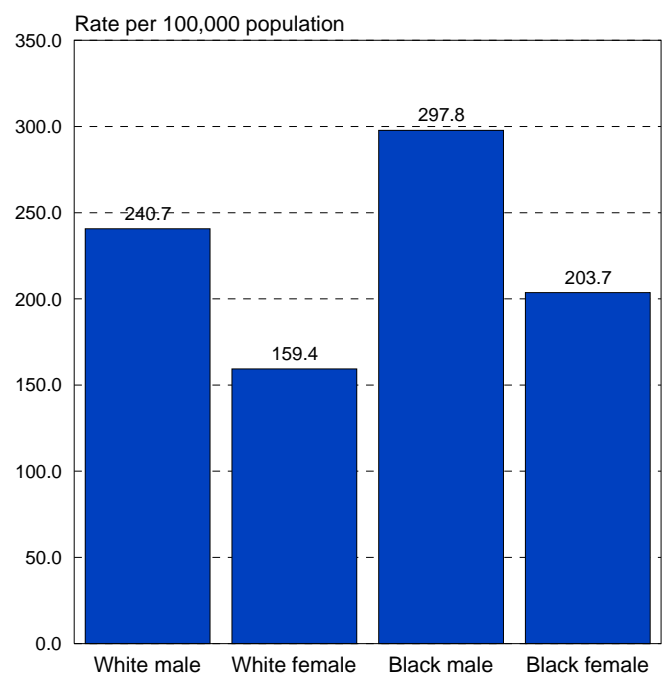

\*Preliminary data.

\*\*Death rates are age-adjusted to the 2000 U.S. standard population.

\*\*\*U.S. data were not available at the time of publication of this report.

# MALIGNANT NEOPLASMS

## Age-Adjusted Death Rate\*\* for Malignant Neoplasms by Race, Maryland, 1998-2007.

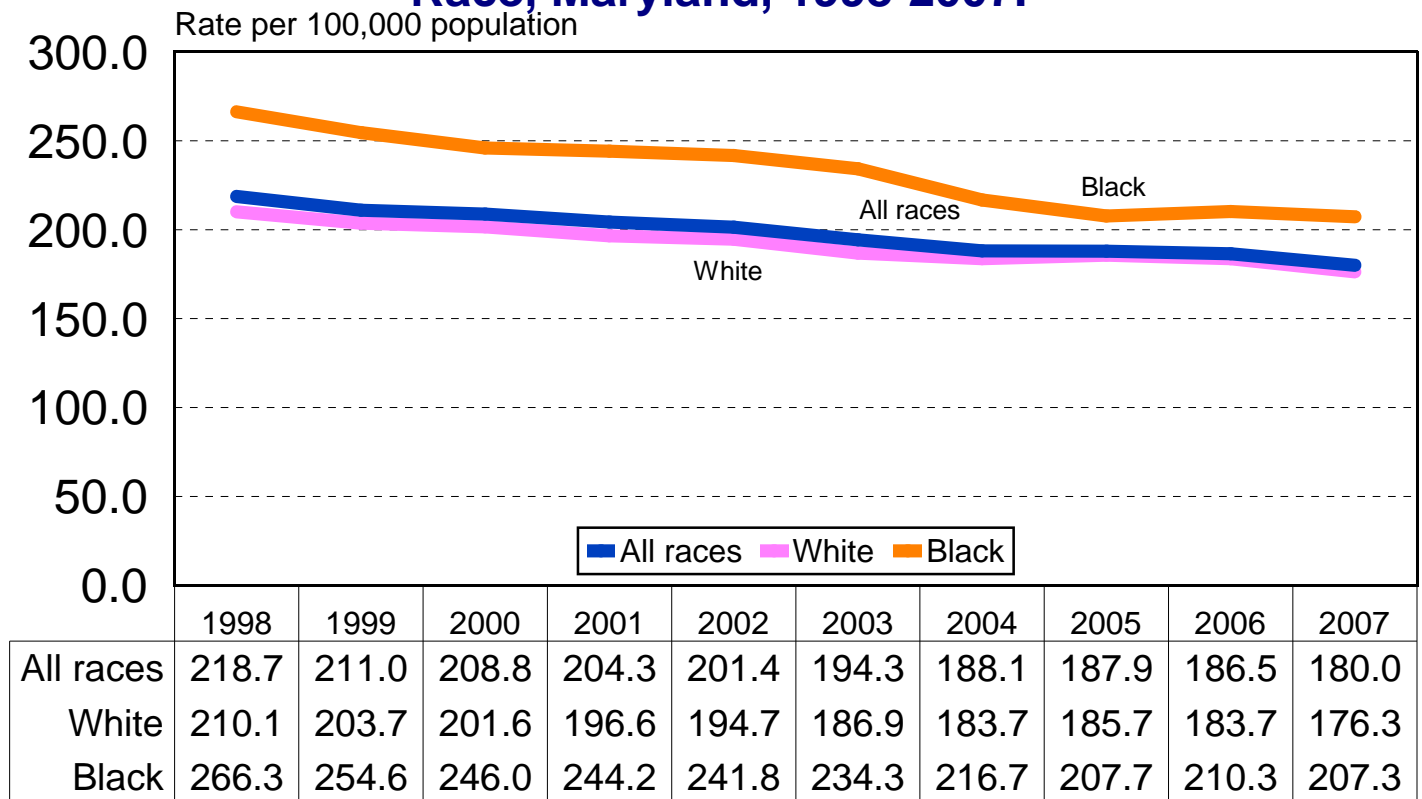

## Age-adjusted Mortality Rate\*\* for Malignant Neoplasms, Maryland and the U.S., 1998-2007.

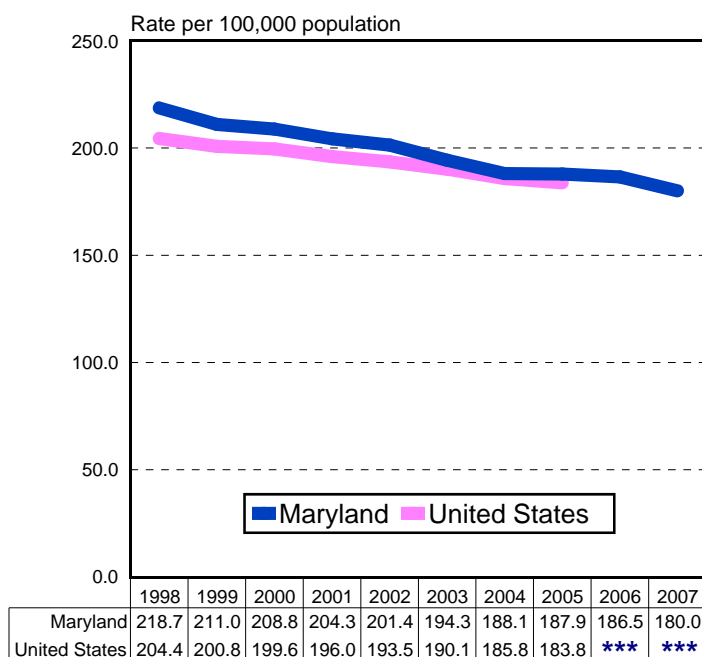

## Age-Adjusted Death Rate\*\* for Malignant Neoplasms by Race and Sex, Maryland, 2007.

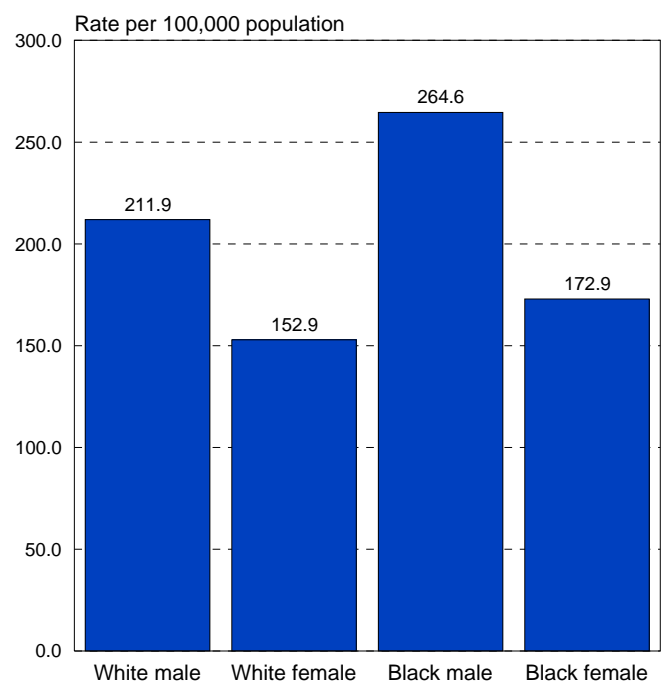

\*Preliminary data.

\*\*Death rates are age-adjusted to the 2000 U.S. standard population.

\*\*\*U.S. data were not available at the time of publication of this report.

# CEREBROVASCULAR DISEASES

## Age-Adjusted Death Rate\*\* for Cerebrovascular Diseases by Race, Maryland, 1998-2007.

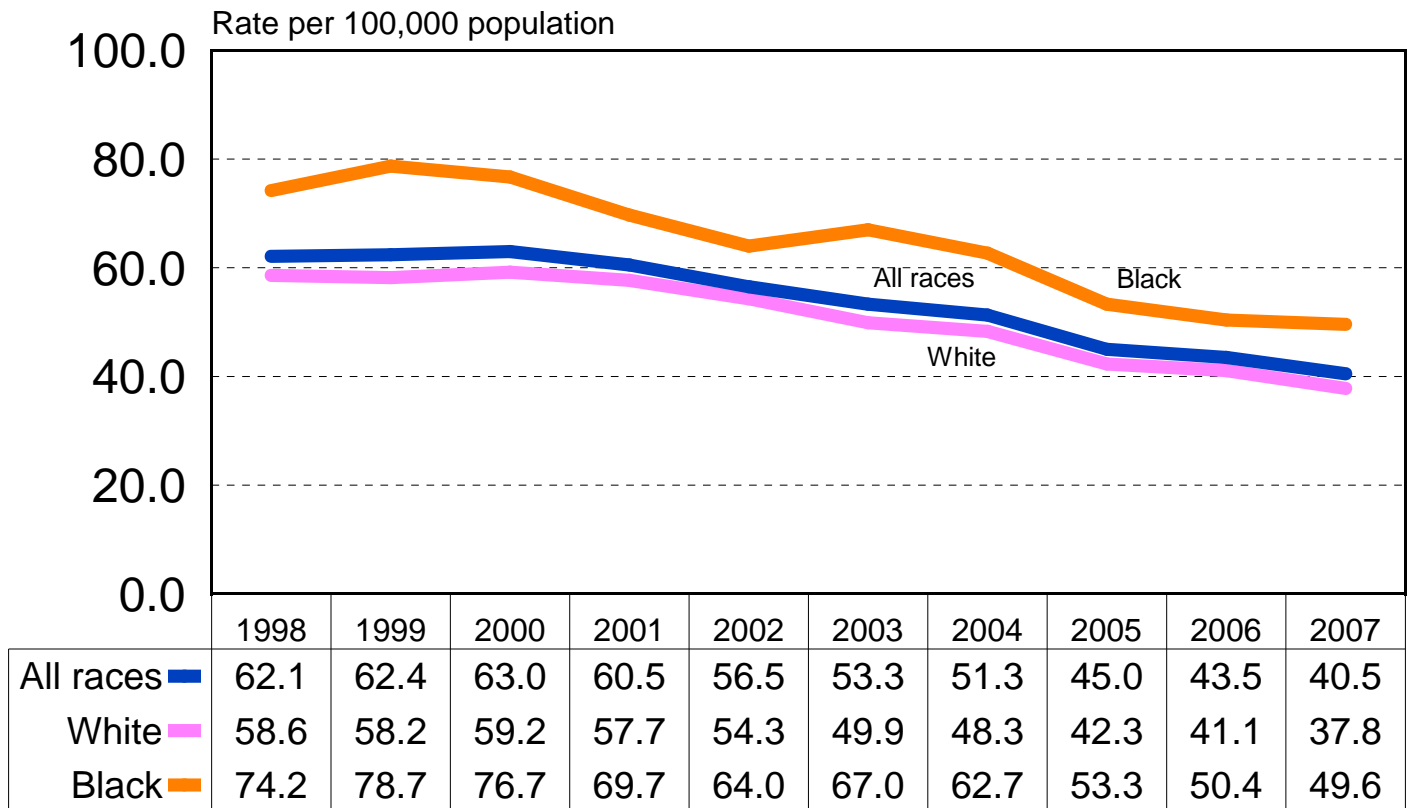

## Age-Adjusted Death Rate\*\* for Cerebrovascular Diseases, Maryland and the U.S., 1998-2007.

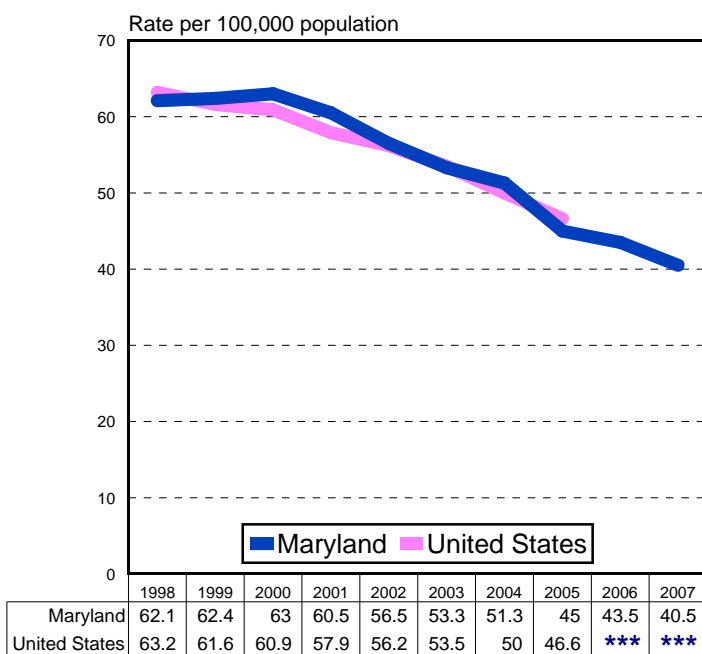

## Age-Adjusted Death Rate\*\* for Cerebrovascular Diseases by Race and Sex, Maryland, 2007.

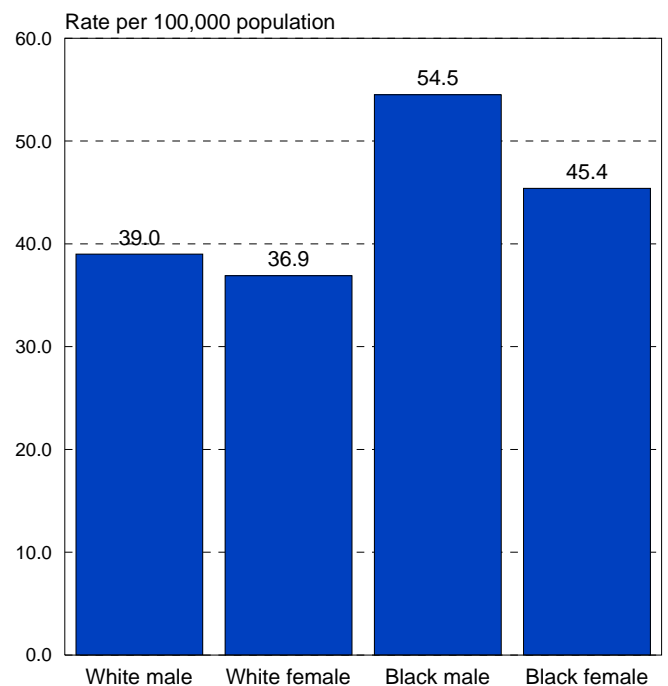

\*Preliminary data.

\*\*Death rates are age-adjusted to the 2000 U.S. standard population.

\*\*\*U.S. data were not available at the time of publication of this report.

# CHRONIC LOWER RESPIRATORY DISEASES

## Age-Adjusted Death Rate\*\* for Chronic Lower Respiratory Diseases by Race, Maryland, 1998-2007.

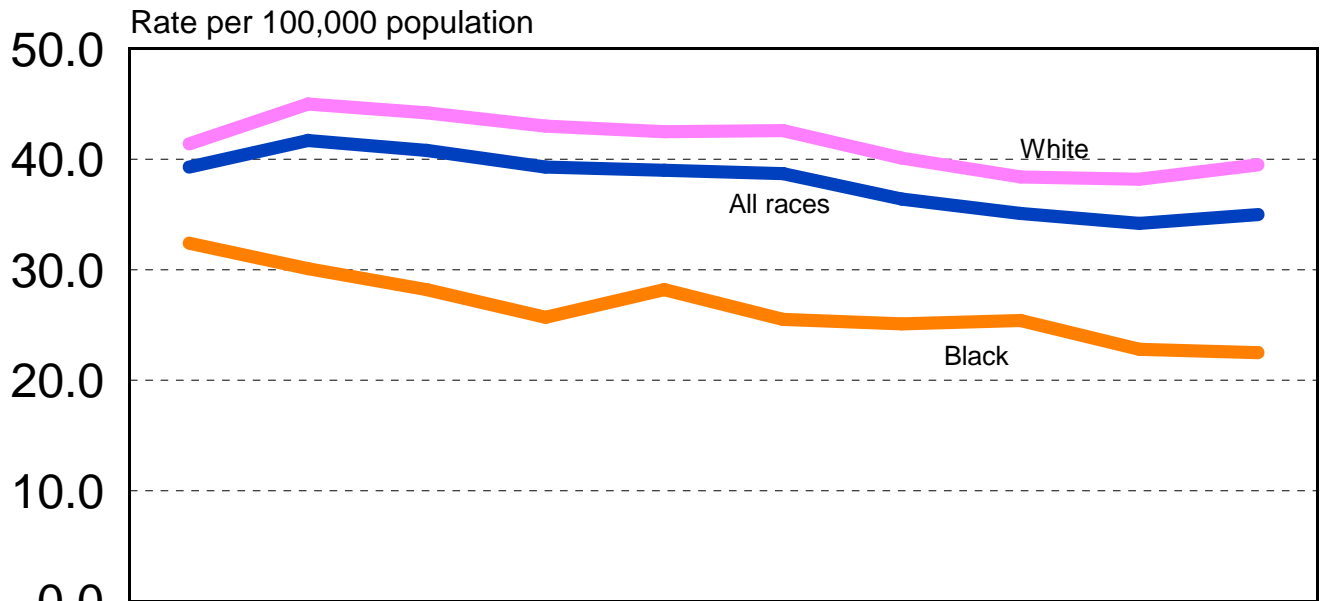

	1998	1999	2000	2001	2002	2003	2004	2005	2006	2007
All races	39.3	41.7	40.8	39.3	39.0	38.7	36.4	35.1	34.2	35.0
White	41.4	45.0	44.2	43.0	42.5	42.6	40.1	38.4	38.2	39.5
Black	32.4	30.1	28.2	25.7	28.2	25.5	25.1	25.4	22.8	22.5

## Age-Adjusted Death Rate\*\* for Chronic Lower Respiratory Diseases, Maryland and the U.S., 1998-2007.

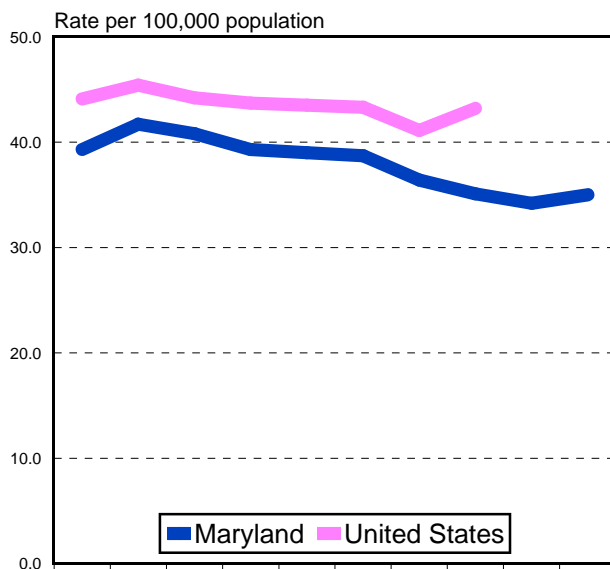

	1998	1999	2000	2001	2002	2003	2004	2005	2006	2007
Maryland	39.3	41.7	40.8	39.3	39.0	38.7	36.4	35.1	34.2	35.0
United States	44.1	45.4	44.2	43.7	43.5	43.3	41.1	43.2	***	***

\*Preliminary data.

\*\*Death rates are age-adjusted to the 2000 U.S. standard population.

\*\*\*U.S. data were not available at the time of publication of this report.

## Age-Adjusted Death Rate\*\* for Chronic Lower Respiratory Diseases by Race and Sex, Maryland, 2007.

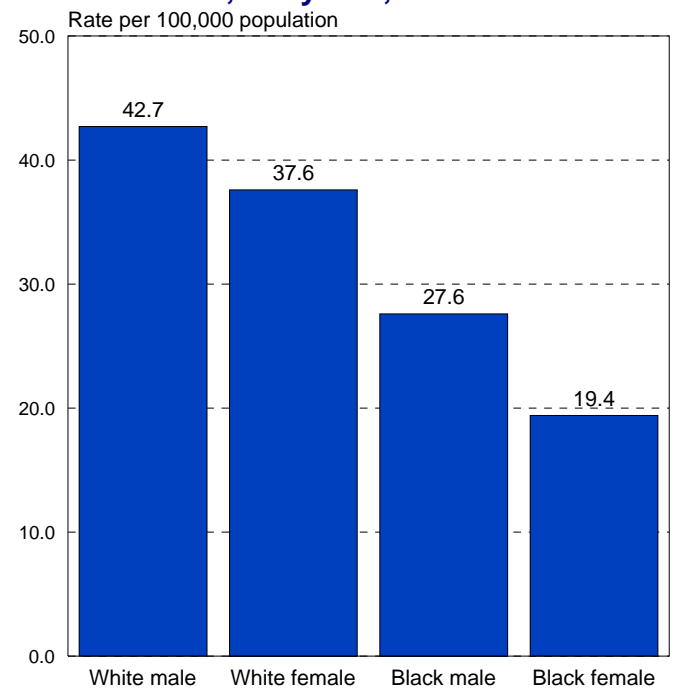



# ACCIDENTS

## Age-Adjusted Death Rate\*\* for Accidents by Race, Maryland, 1998-2007.

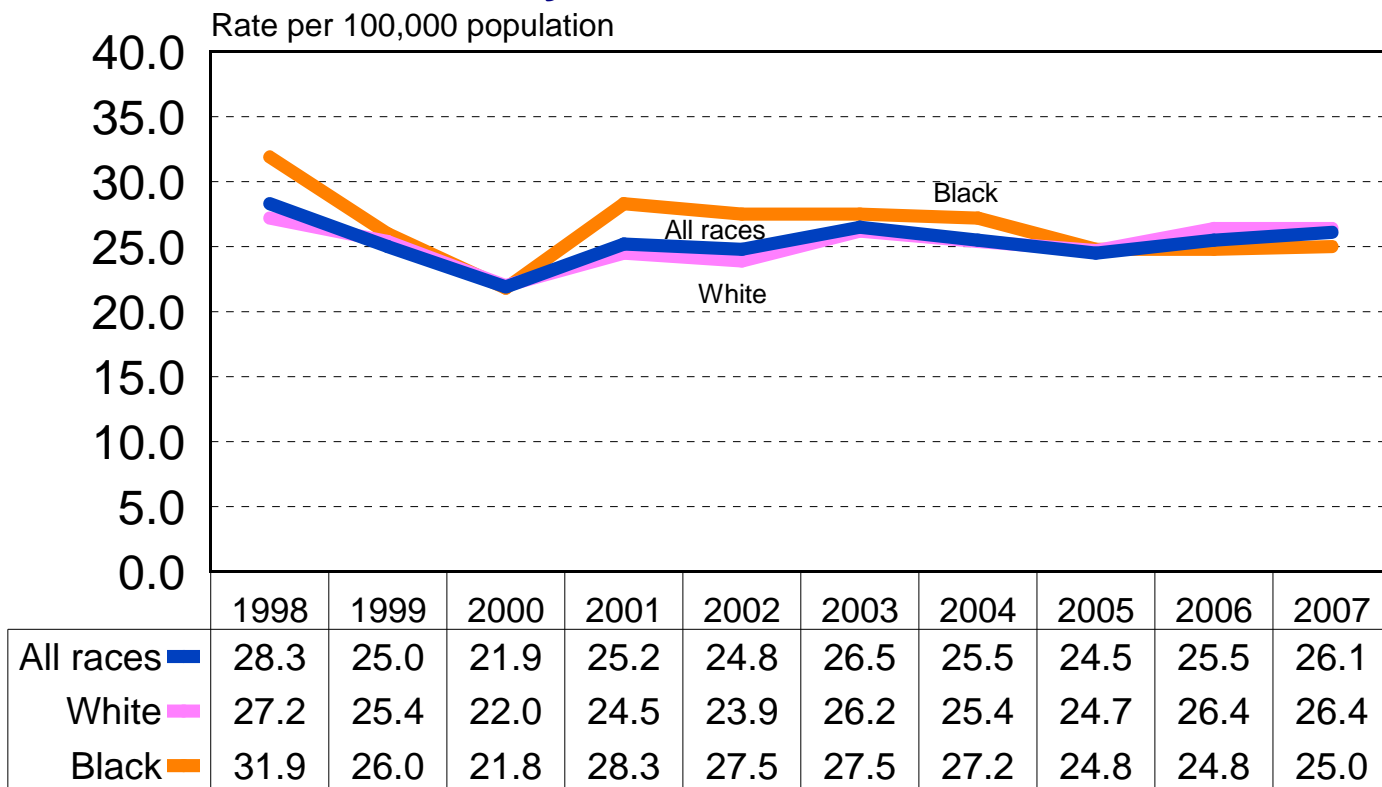

### Age-Adjusted Death Rate\*\* for Accidents, Maryland and the U.S., 1998-2007.

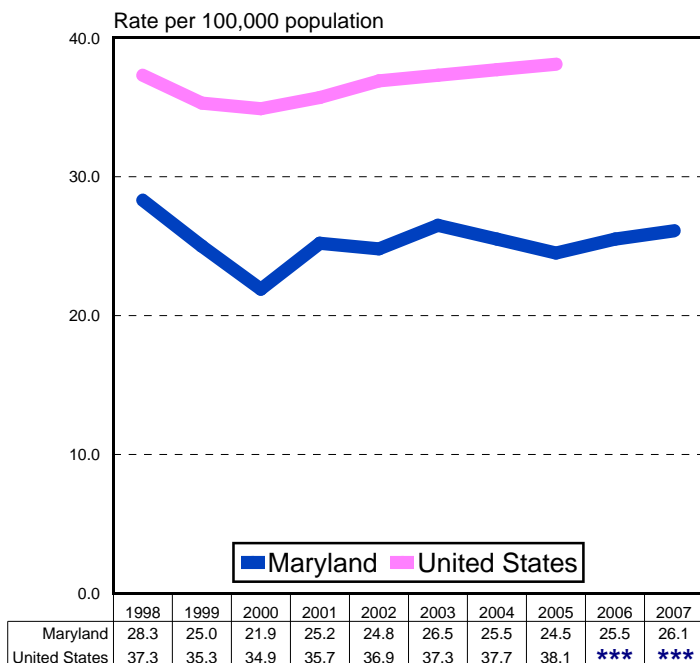

### Age-Adjusted Death Rate\*\* for Accidents by Race and Sex, Maryland, 2007.

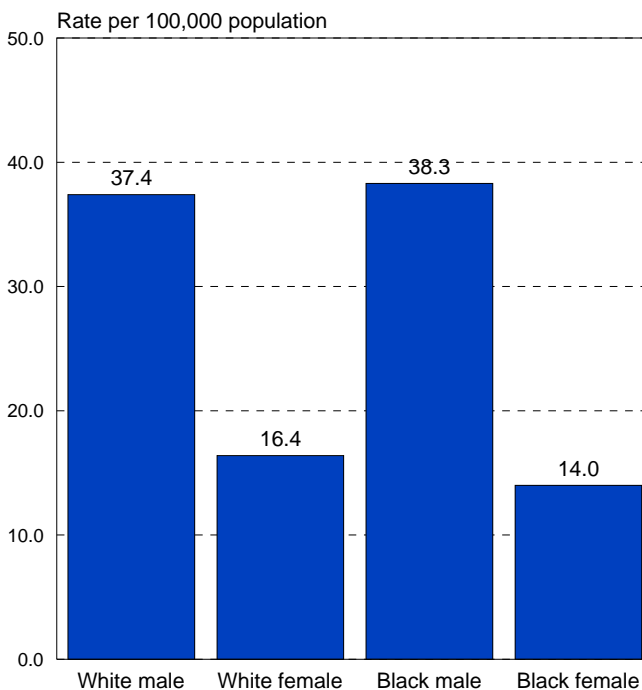

\*Preliminary data.

\*\*Death rates are age-adjusted to the 2000 U.S. standard population.

\*\*\*U.S. data were not available at the time of publication of this report.

# DIABETES MELLITUS

## Age-Adjusted Death Rate\*\* for Diabetes by Race, Maryland, 1998-2007.

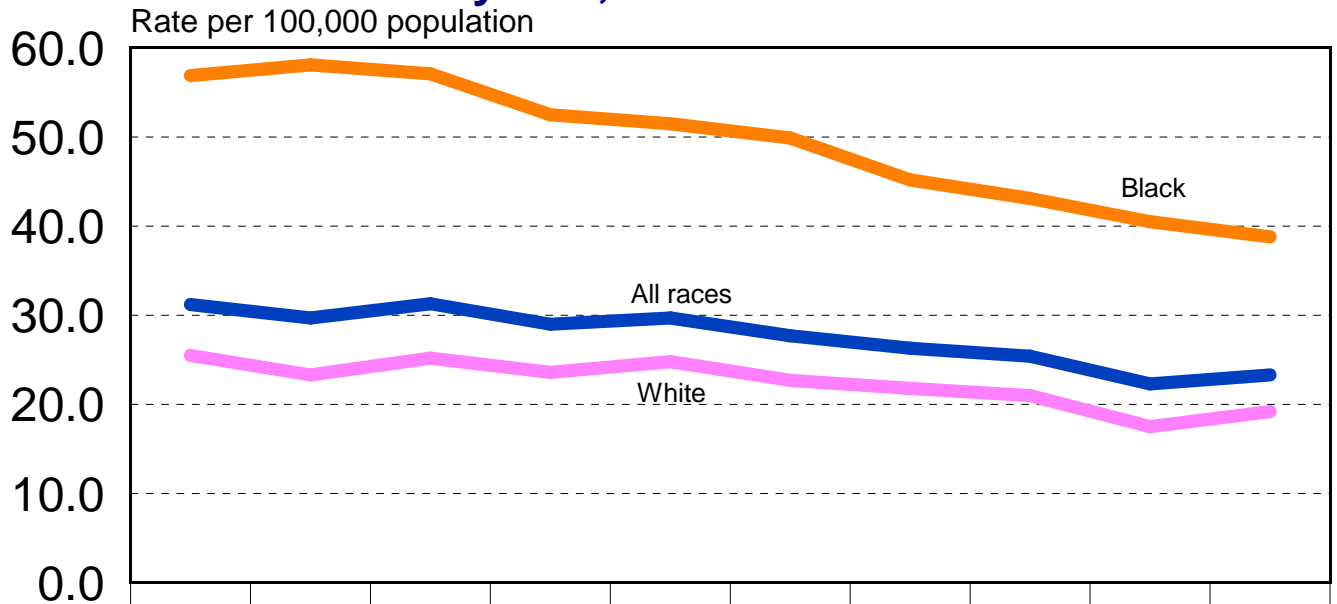

	1998	1999	2000	2001	2002	2003	2004	2005	2006	2007
All races	31.2	29.7	31.3	29.0	29.7	27.7	26.3	25.4	22.3	23.3
White	25.5	23.3	25.2	23.6	24.8	22.7	21.8	21.0	17.5	19.2
Black	56.9	58.1	57.1	52.5	51.5	49.9	45.2	43.1	40.5	38.8

## Age-Adjusted Death Rate\*\* for Diabetes, Maryland and the U.S., 1998-2007.

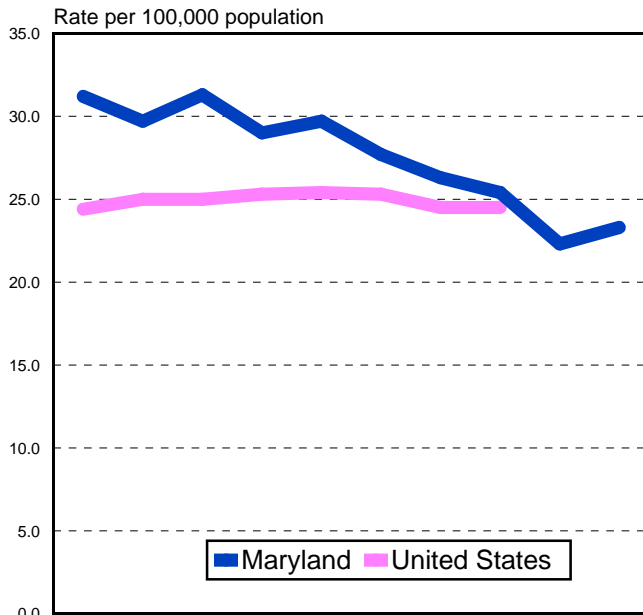

	1998	1999	2000	2001	2002	2003	2004	2005	2006	2007
Maryland	31.2	29.7	31.3	29.0	29.7	27.7	26.3	25.4	22.3	23.3
United States	24.4	25.0	25.0	25.3	25.4	25.3	24.5	24.5	***	***

## Age-Adjusted Death Rate\*\* for Diabetes by Race and Sex, Maryland, 2007.

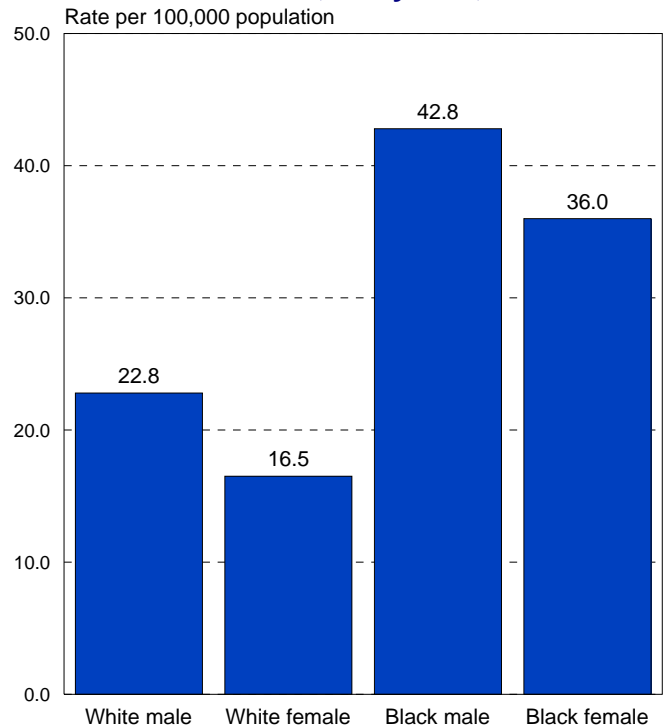

\*Preliminary data.

\*\*Death rates are age-adjusted to the 2000 U.S. standard population.

\*\*\*U.S. data were not available at the time of publication of this report.

# INFLUENZA AND PNEUMONIA

## Age-Adjusted Death Rate\*\* for Influenza and Pneumonia by Race, Maryland, 1998-2007.

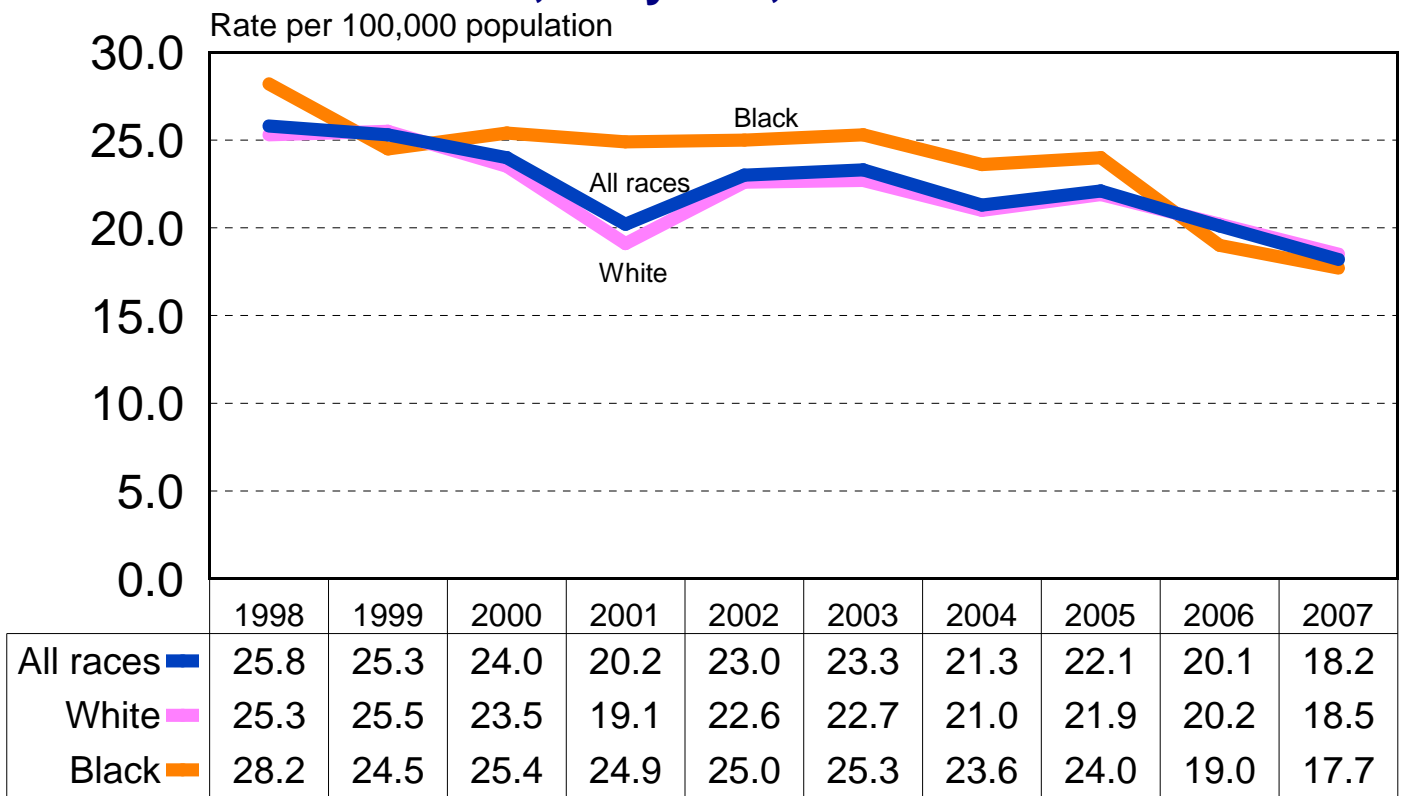

### Age-Adjusted Death Rate\*\* for Influenza and Pneumonia, Maryland and the U.S., 1998-2007.

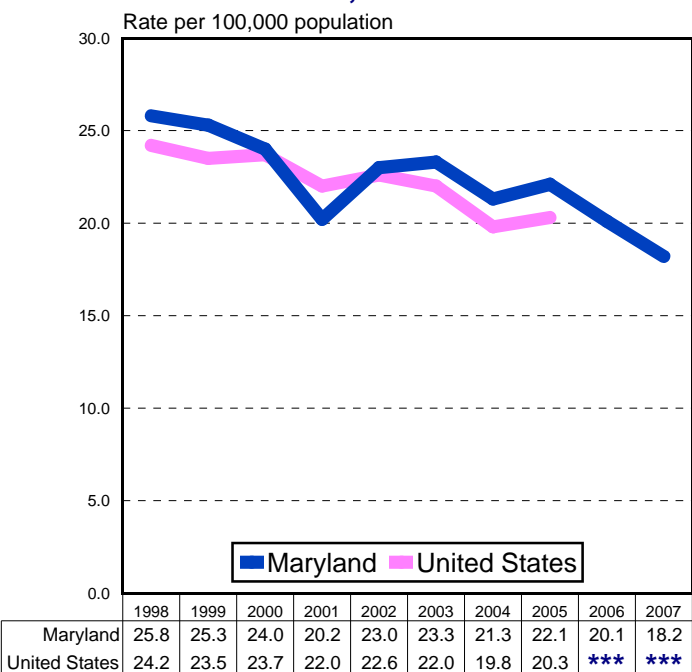

### Age-Adjusted Death Rate\*\* for Influenza and Pneumonia by Race and Sex, Maryland, 2007.

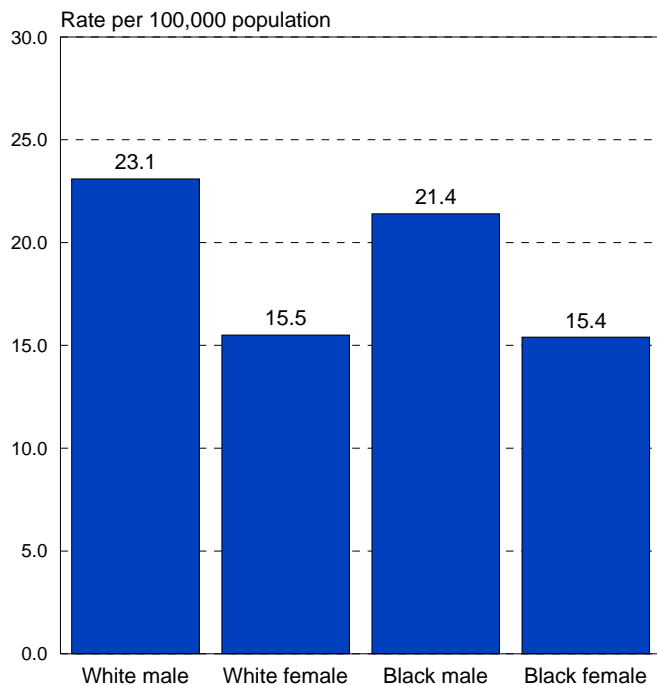

\*Preliminary data.

\*\*Death rates are age-adjusted to the 2000 U.S. standard population.

\*\*\*U.S. data were not available at the time of publication of this report.

# SEPTICEMIA

## Age-Adjusted Death Rate\*\* for Septicemia by Race, Maryland, Selected Years, 1998-2007.

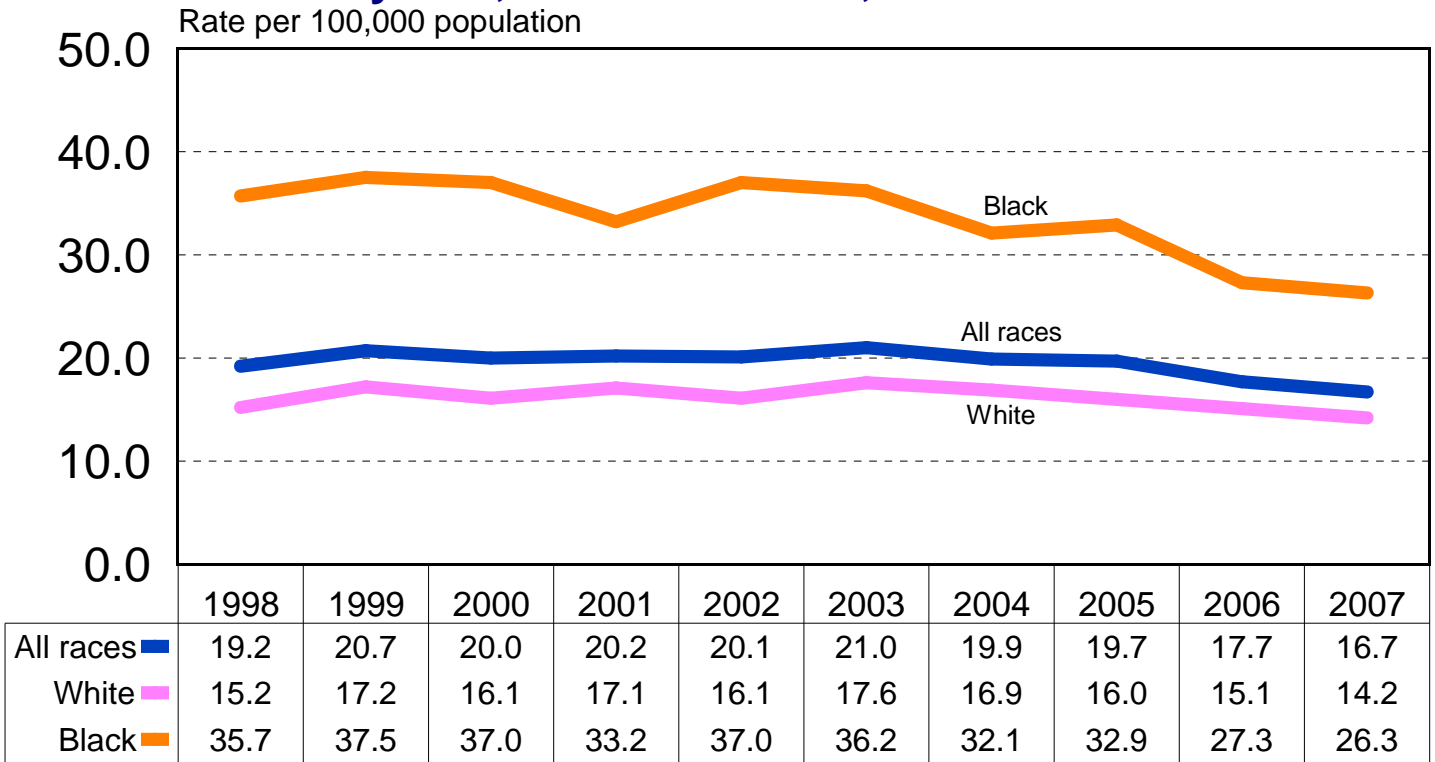

### Age-Adjusted Death Rate\*\* for Septicemia, Maryland and the U.S., 1998-2007.

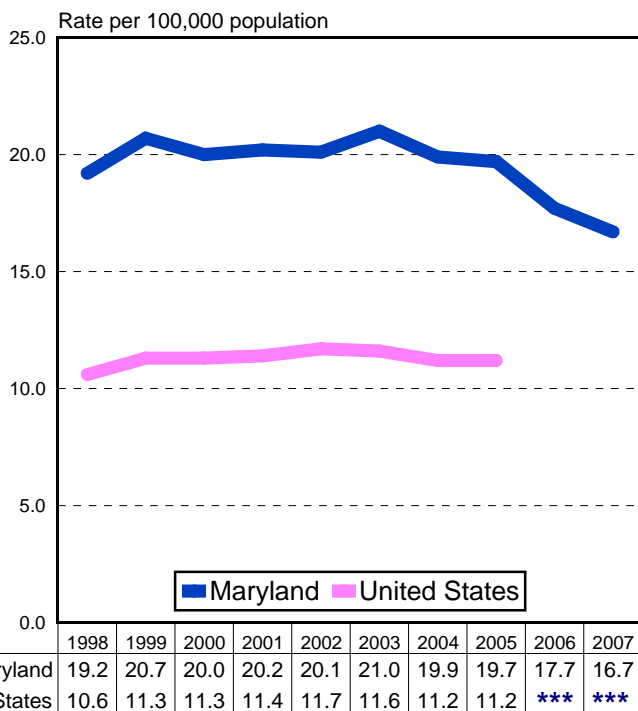

### Age-Adjusted Death Rate\*\* for Septicemia by Race and Sex, Maryland, 2007.

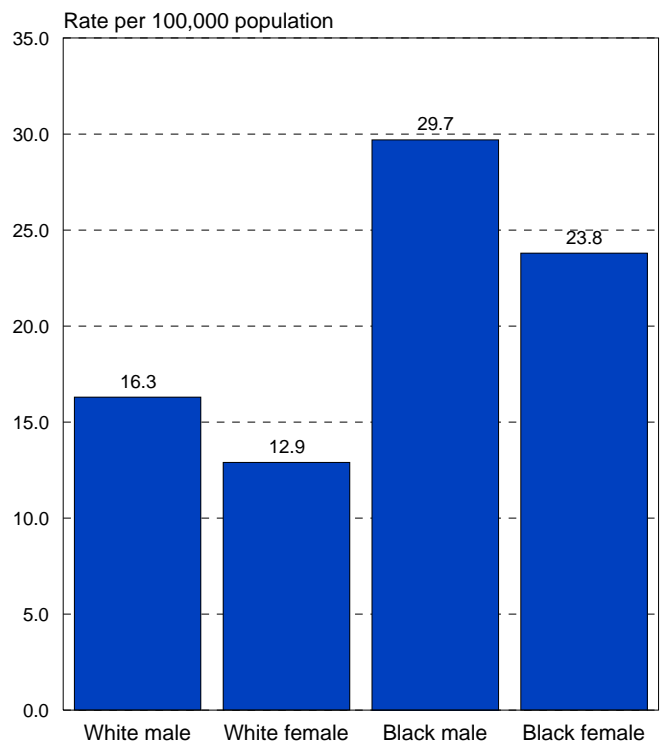

\*Preliminary data.

\*\*Death rates are age-adjusted to the 2000 U.S. standard population.

\*\*\*U.S. data were not available at the time of publication of this report.

# ALZHEIMER'S DISEASE

## Age-Adjusted Death Rate\*\* for Alzheimer's Disease by Race, Maryland, 1998-2007.

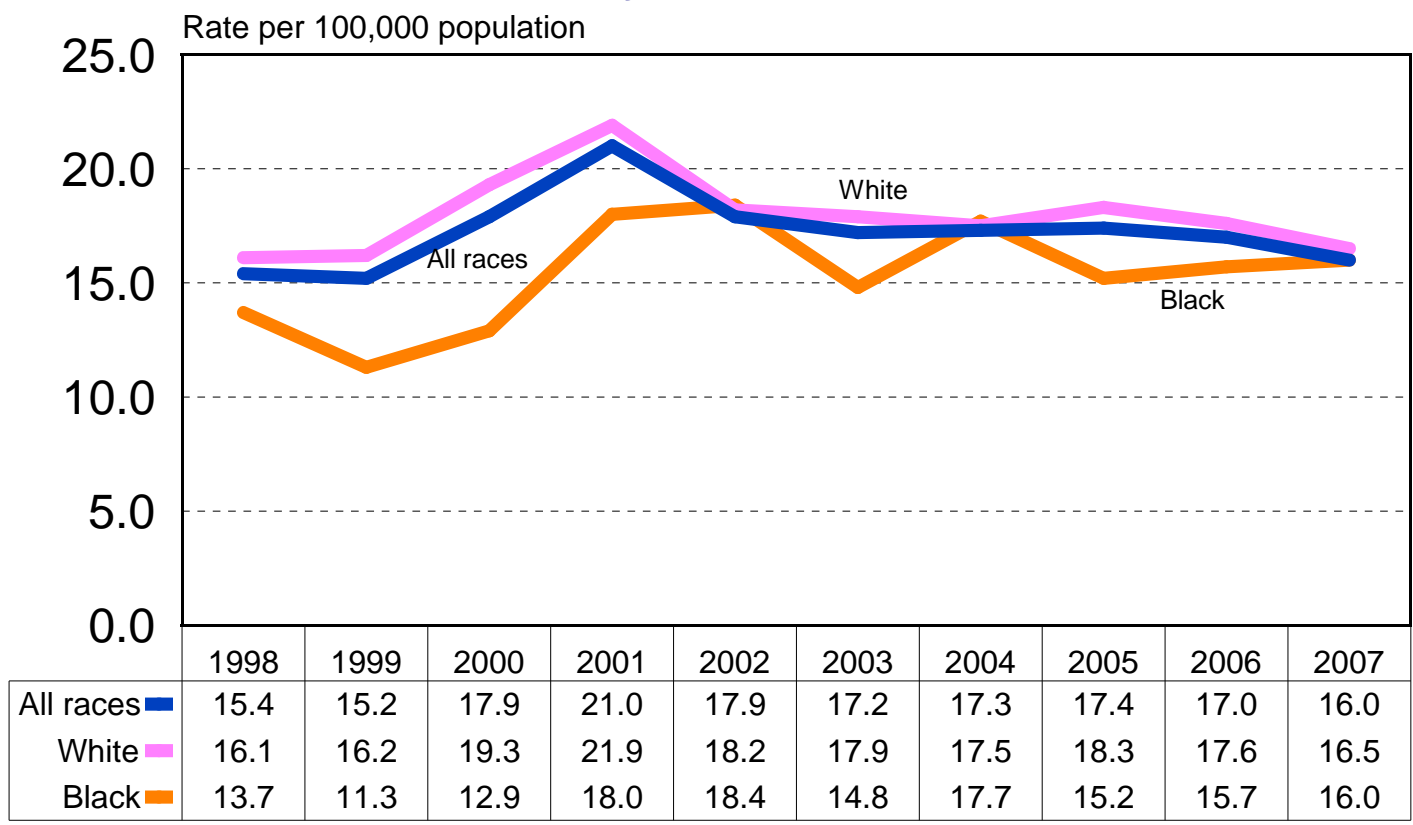

### Age-Adjusted Death Rate\*\* for Alzheimer's Disease, Maryland and the U.S., 1998-2007.

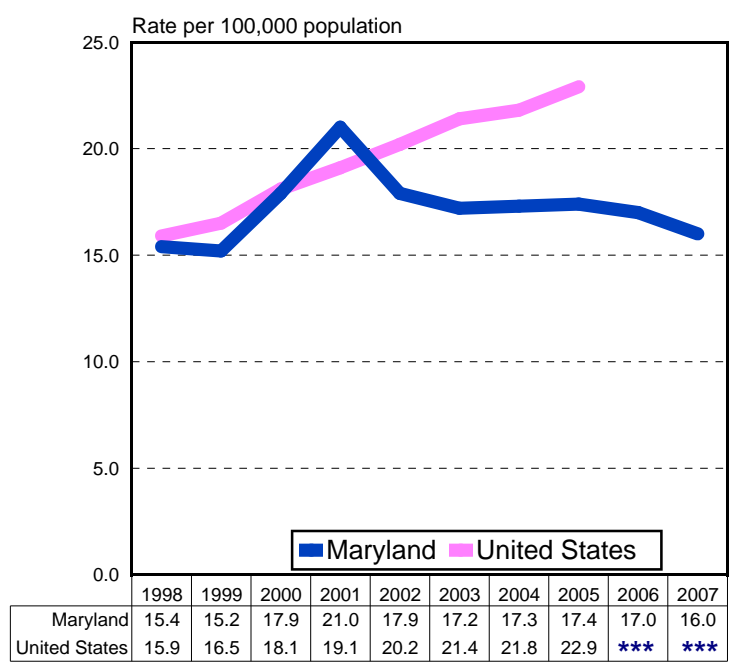

### Age-Adjusted Death Rate\*\* for Alzheimer's Disease by Race and Sex, Maryland, 2007.

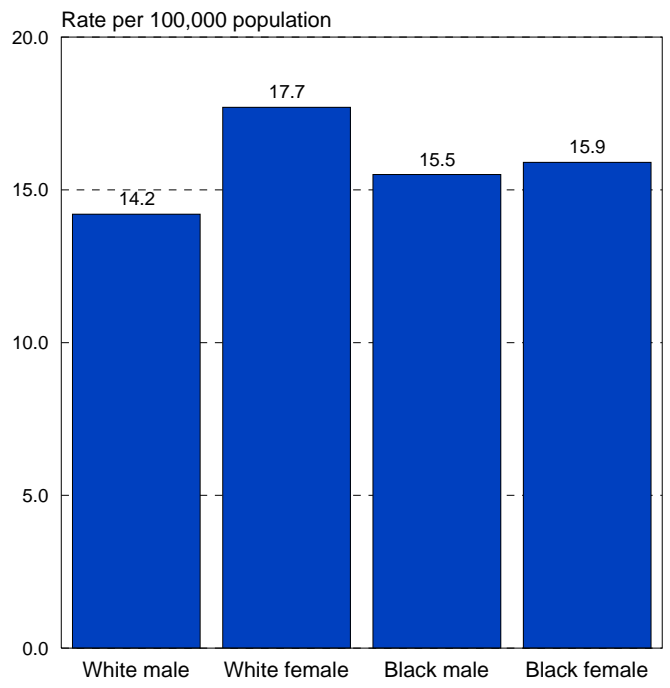

\*Preliminary data.  
 \*\*Death rates are age-adjusted to the 2000 U.S. standard population.  
 \*\*\*U.S. data were not available at the time of publication of this report.

# HUMAN IMMUNODEFICIENCY VIRUS

## Age-Adjusted Death Rate\*\* for Human Immunodeficiency Virus by Race, Maryland, 1998-2007.

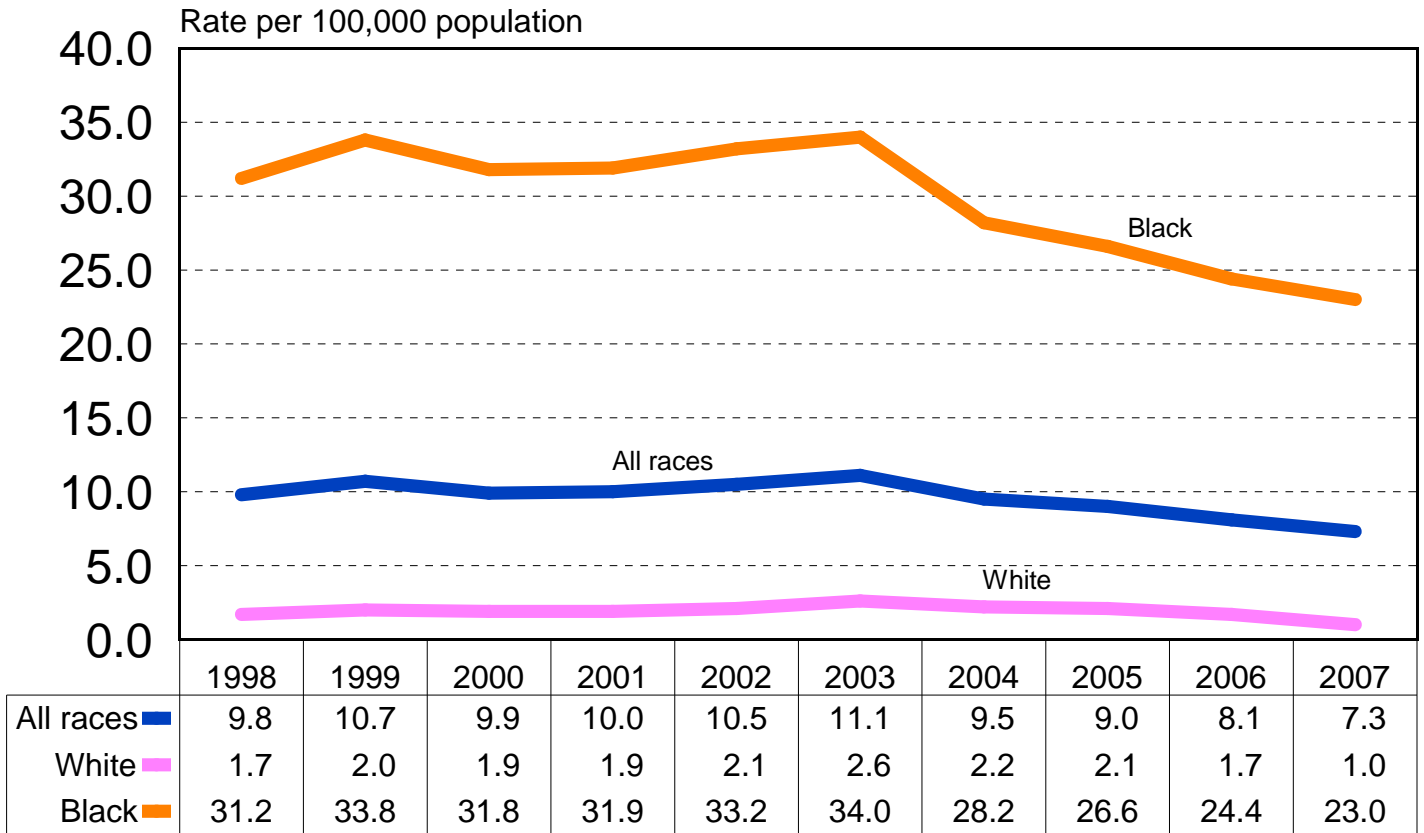

### Age-Adjusted Death Rate\*\* for Human Immunodeficiency Virus, Maryland and the U.S., 1998-2007.

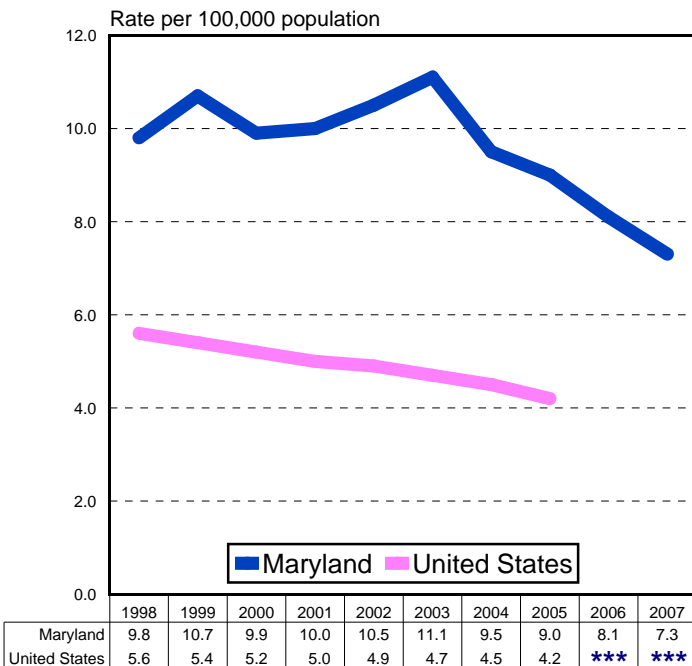

### Age-Adjusted Death Rate\*\* for Human Immunodeficiency Virus by Race and Sex, Maryland, 2007.

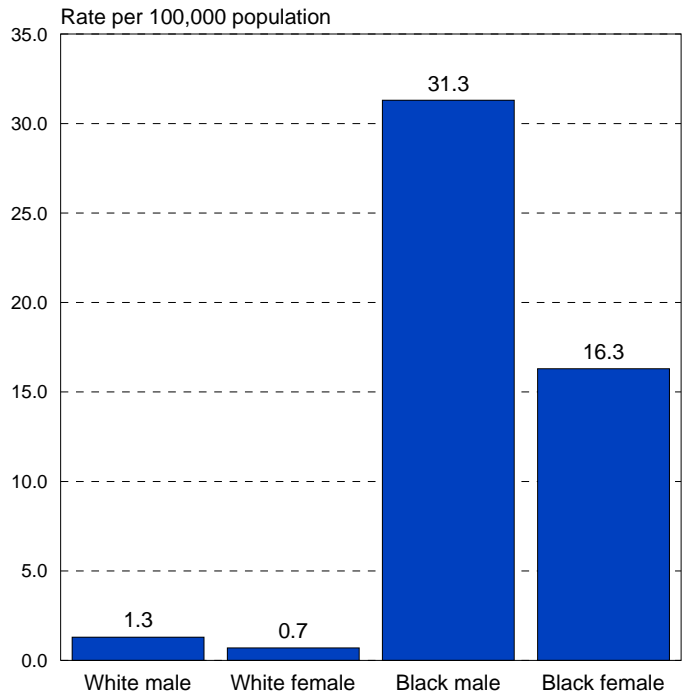

\*Preliminary data.

\*\*Death rates are age-adjusted to the 2000 U.S. standard population.

\*\*\*U.S. data were not available at the time of publication of this report.

# ASSAULT (HOMICIDE)

## Age-Adjusted Death Rate\*\* for Assault (Homicide) by Race, Maryland, Selected Years, 1998-2007.

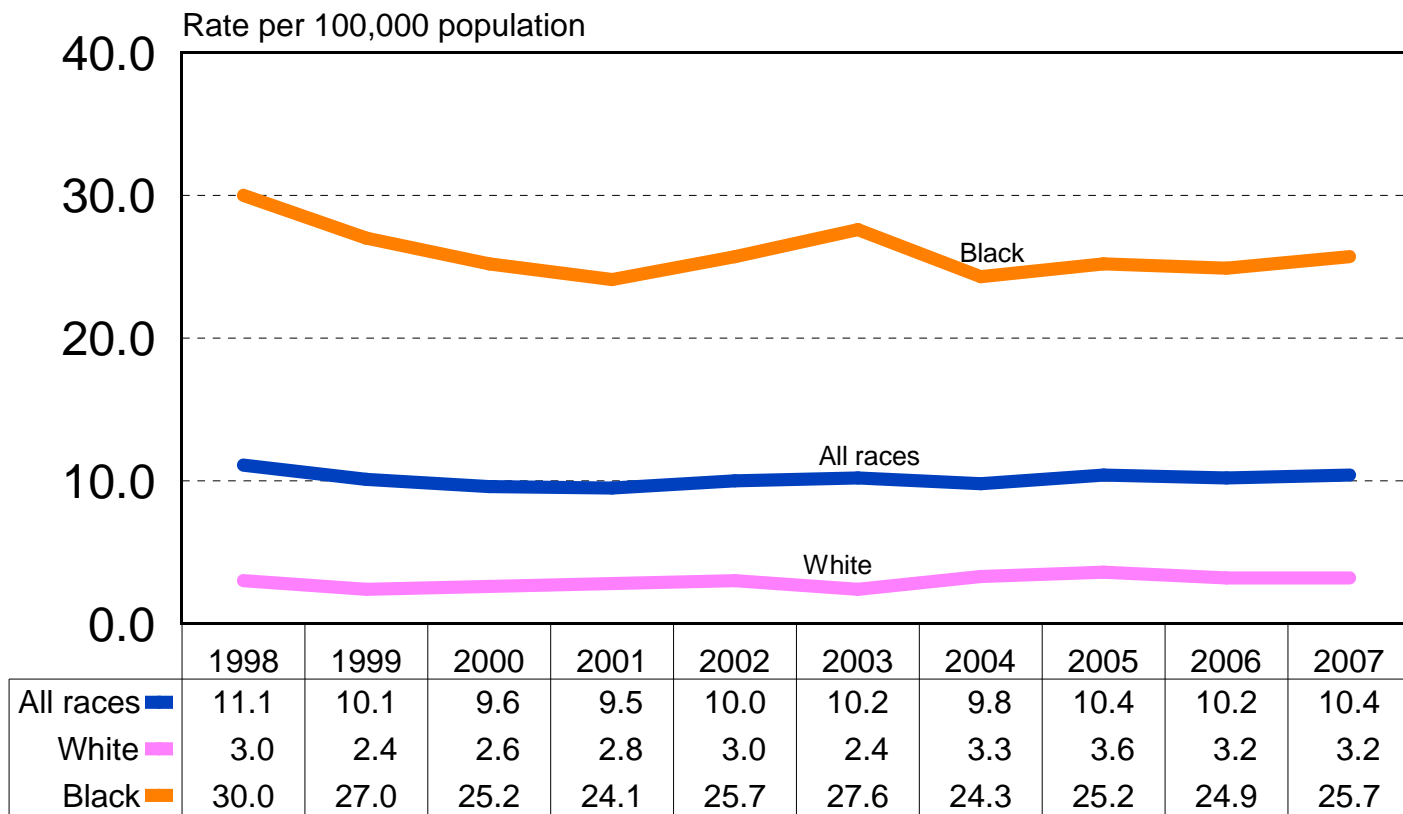

### Age-Adjusted Death Rate\*\* for Assault, Maryland and the U.S., 1998-2007.

### Age-Adjusted Death Rate\*\* for Assault by Race and Sex, Maryland, 2007.

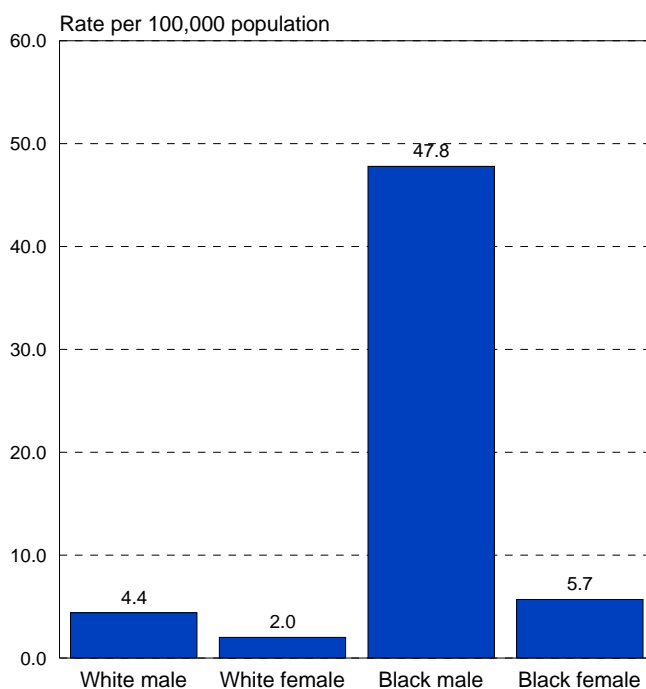
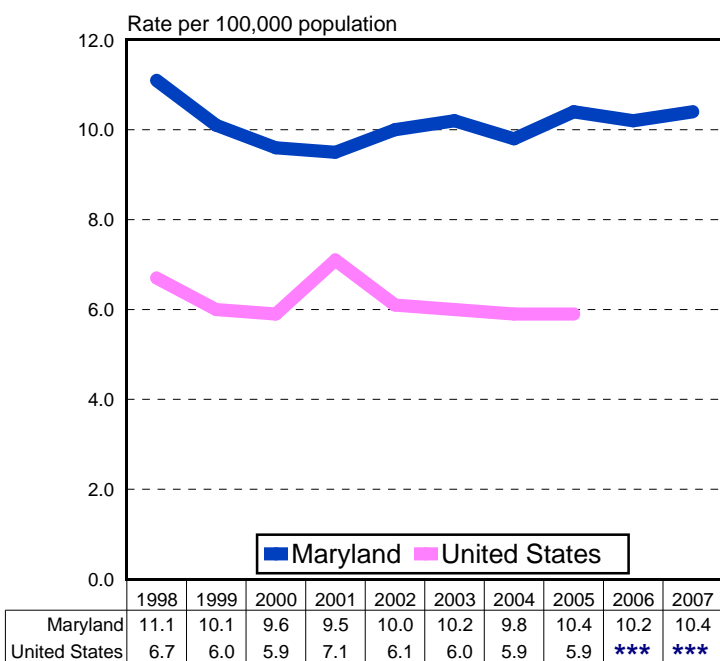

\*Preliminary data.

\*\*Death rates are age-adjusted to the 2000 U.S. standard population.

\*\*\*U.S. data were not available at the time of publication of this report.

# INTENTIONAL SELF-HARM (SUICIDE)

## Age-Adjusted Death Rate\*\* for Intentional Self-Harm (Suicide) by Race, Maryland, 1998-2007.

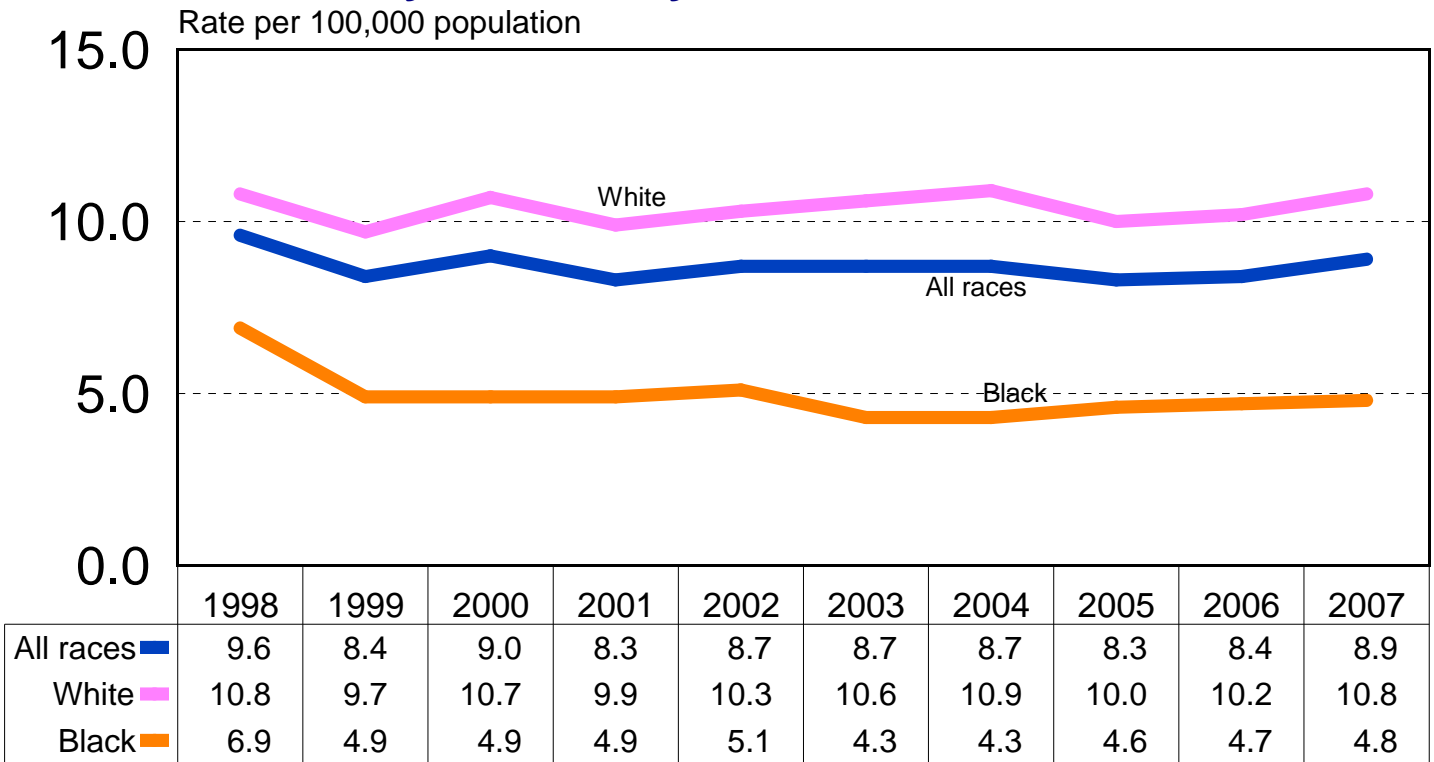

### Age-Adjusted Death Rate\*\* for Intentional Self-Harm, Maryland and the U.S., 1998-2007.

### Age-Adjusted Death Rate\*\* for Intentional Self-Harm by Race and Sex, Maryland, 2007.

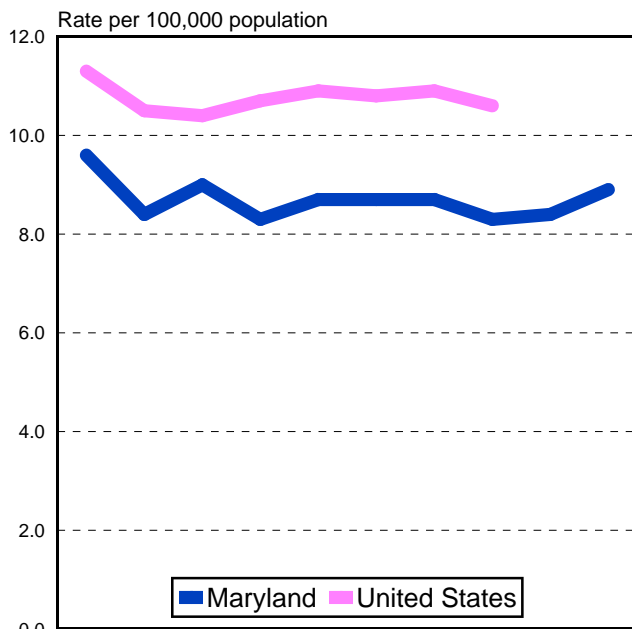

	1998	1999	2000	2001	2002	2003	2004	2005	2006	2007
Maryland	9.6	8.4	9.0	8.3	8.7	8.7	8.7	8.3	8.4	8.9
United States	11.3	10.5	10.4	10.7	10.9	10.8	10.9	10.6	***	***

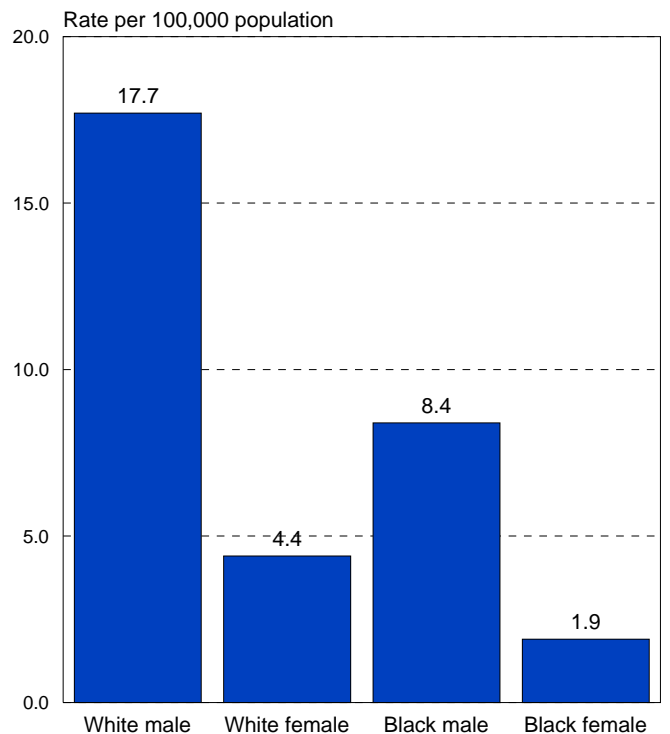

\*Preliminary data.

\*\*Death rates are age-adjusted to the 2000 U.S. standard population.

\*\*\*U.S. data were not available at the time of publication of this report.



# MARRIAGES

**Number of First Marriages by Age of the Bride and Groom, Maryland, 2007.**

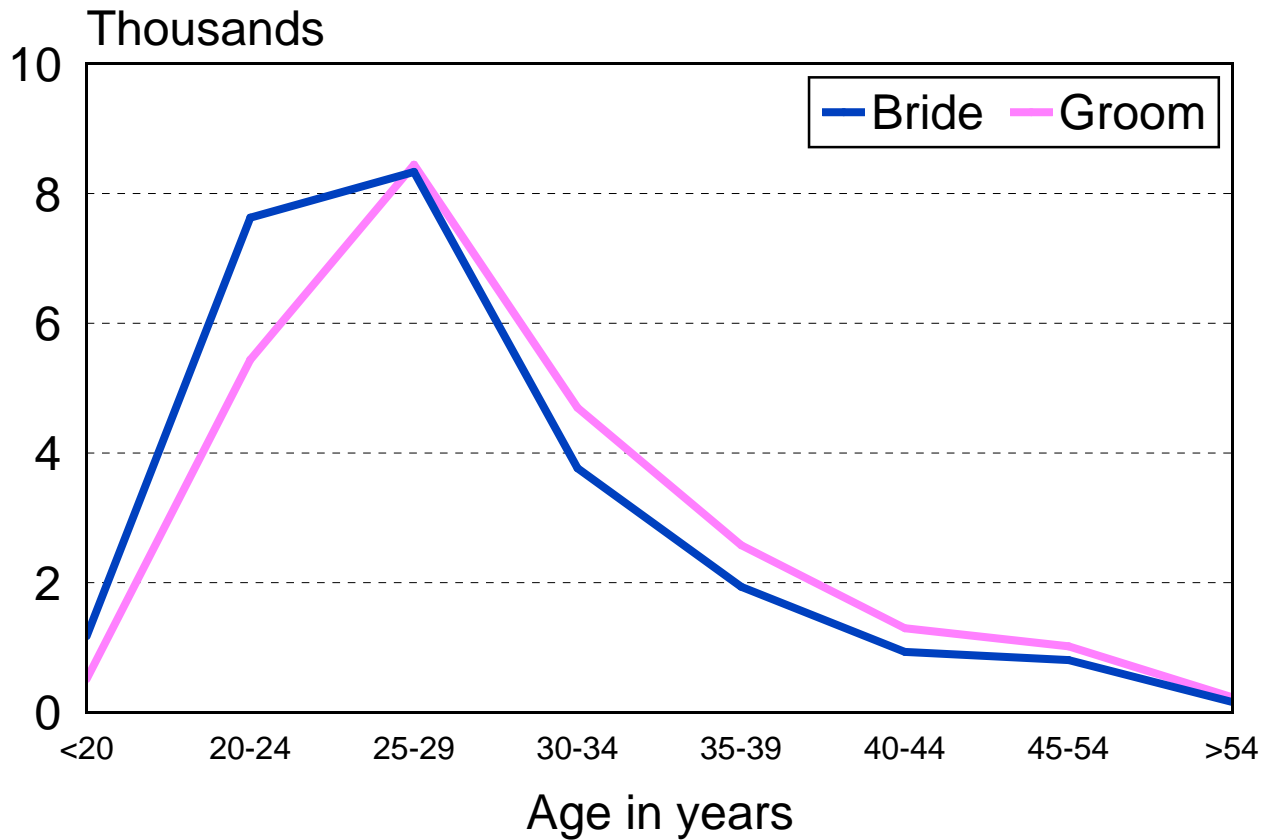

**Percent Distribution\* of Marriages by Previous Marital Status of the Bride and Groom, Maryland, 2007.**

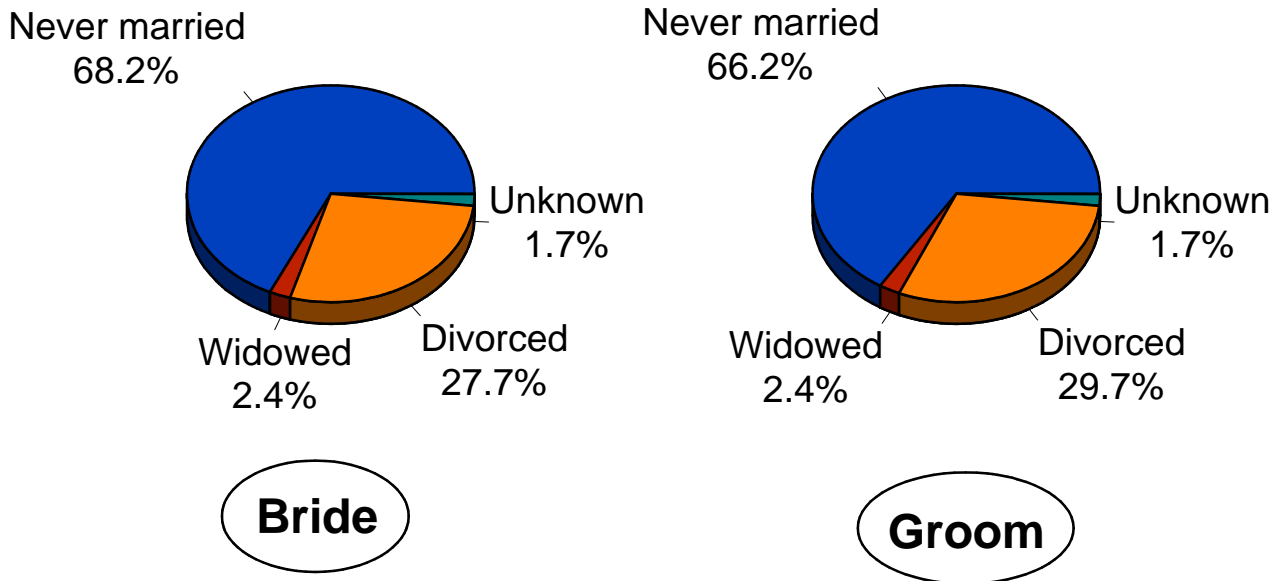

\*Percentages may not add to 100% due to rounding.

# DIVORCES

**Number of Divorces and Annulments by Duration of Marriage, Maryland, 2007.**

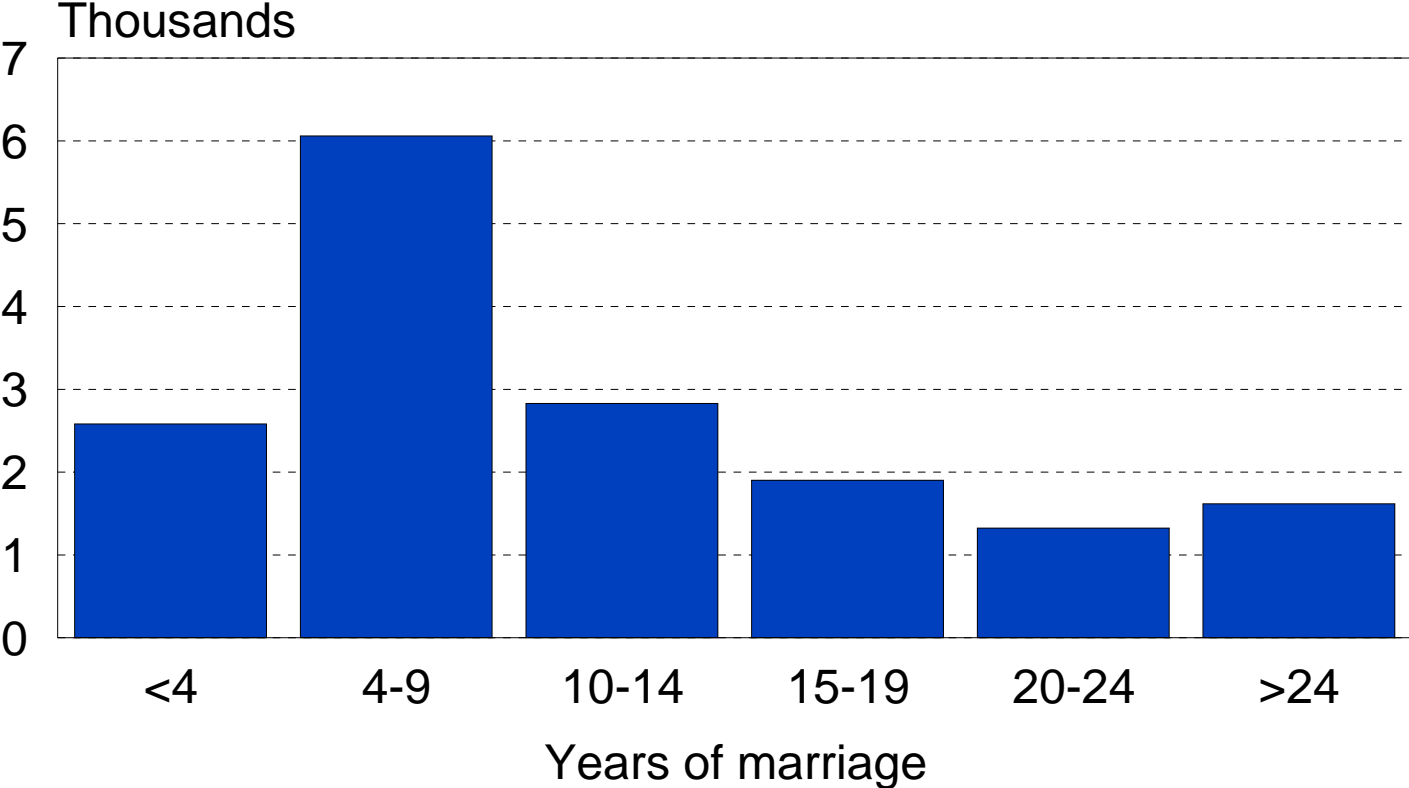

**Number of Divorces and Annulments by Total Number of Marriages, Maryland, 2007.**

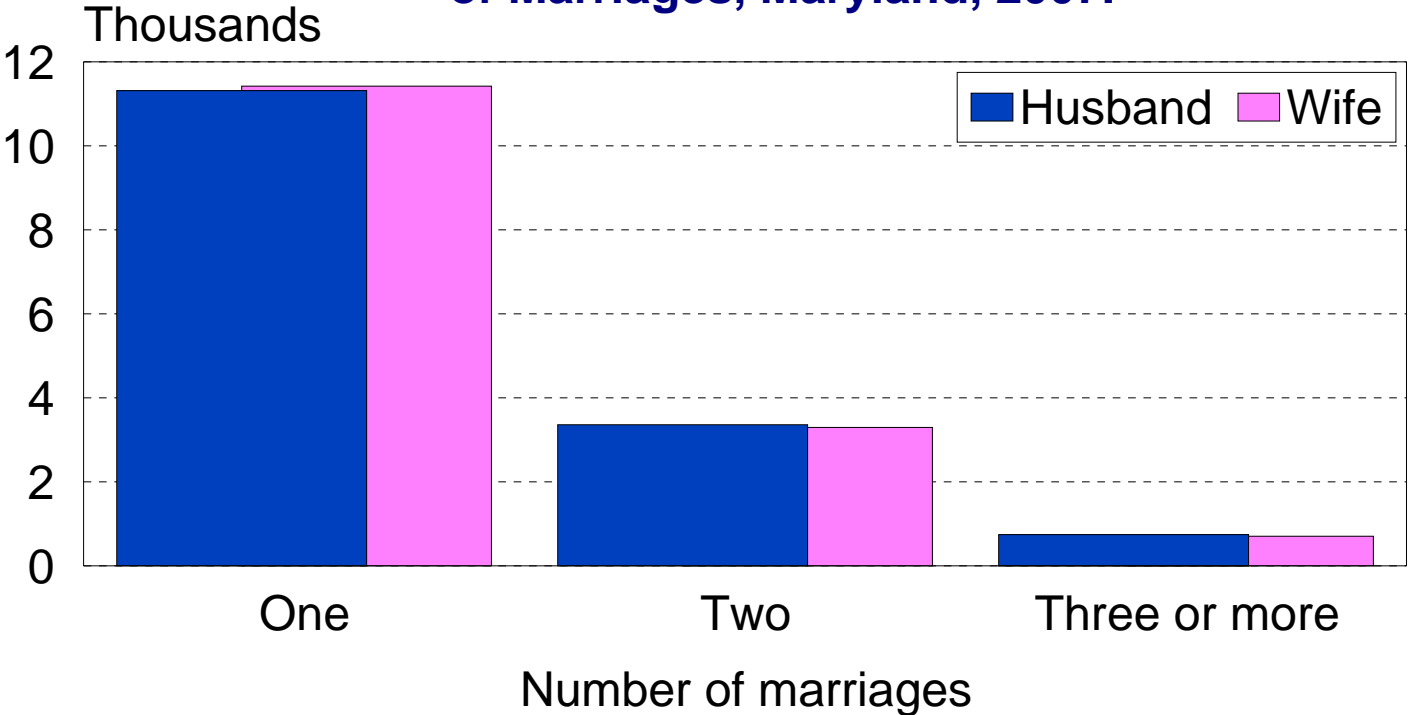



***MAPS***



# Comparison of County Birth Rates\* with the Maryland State Average, 2007.

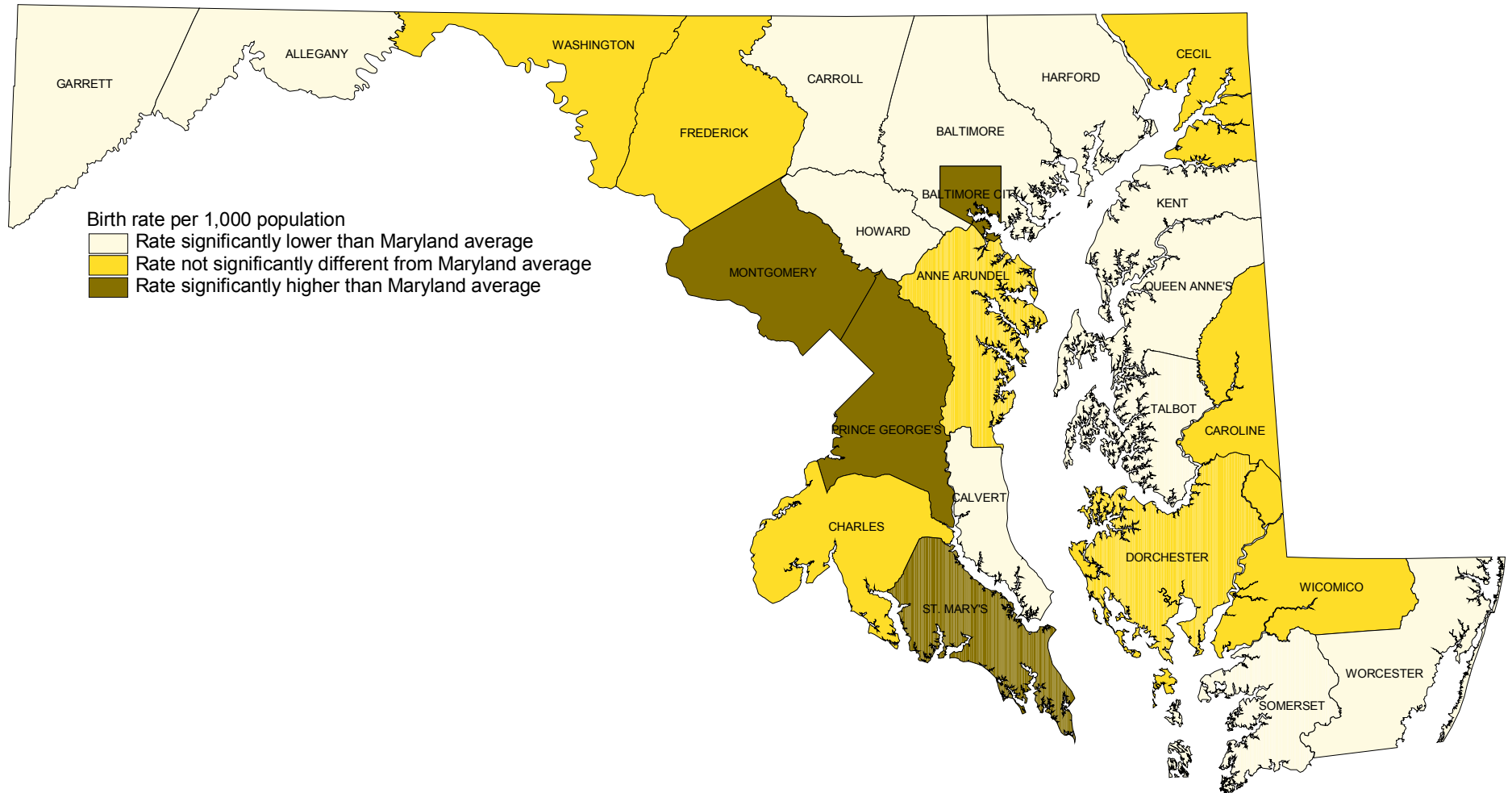

\*Rates are shown on Table 11g.

# Comparison of Percentages of Births to Unmarried Women\* with the Maryland State Average, 2007.

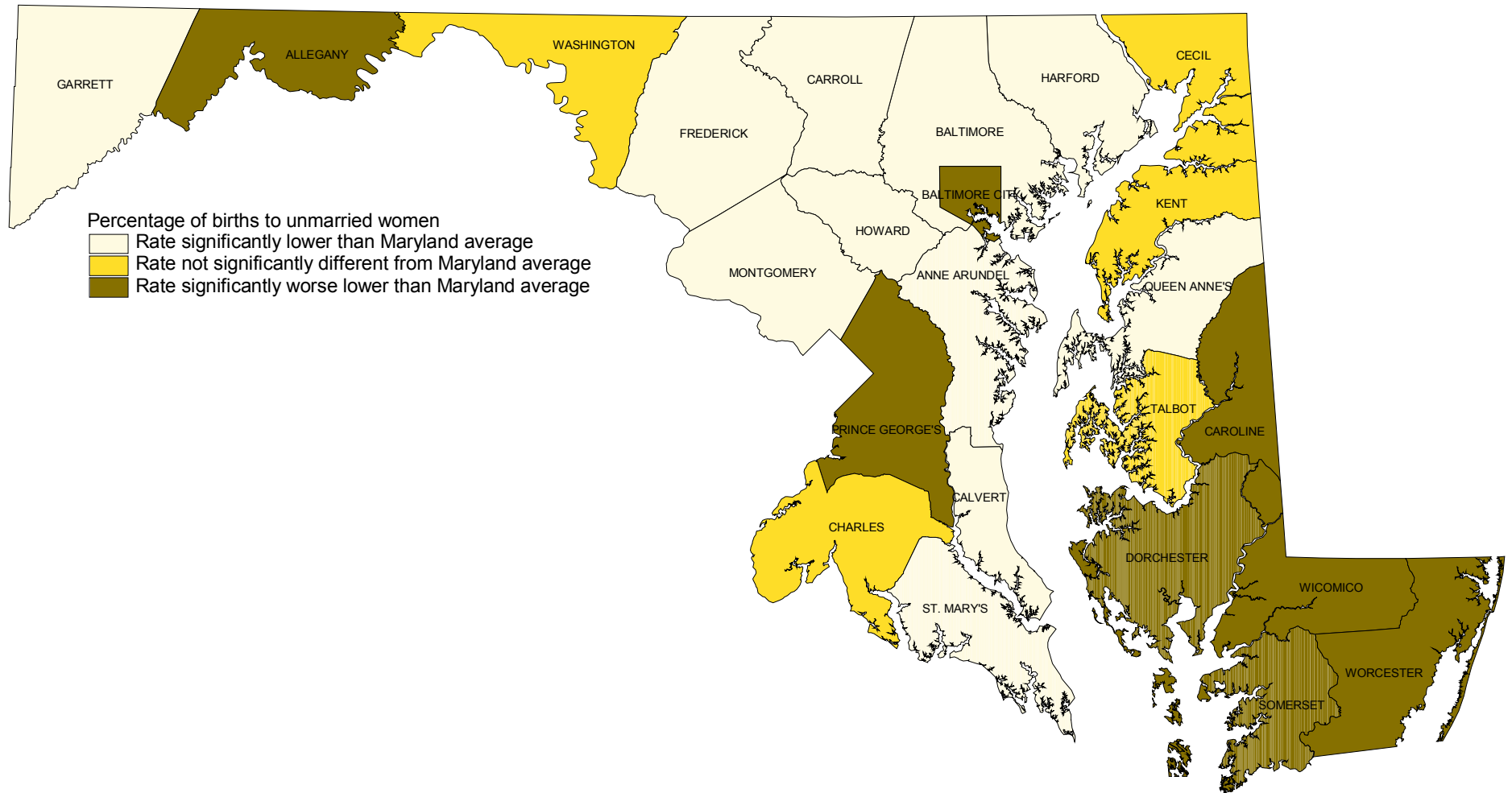

\*Percentages are shown on Table 15.

# Comparison of Percentages of Births to Women with Late or No Prenatal Care\* with the Maryland State Average, 2007.

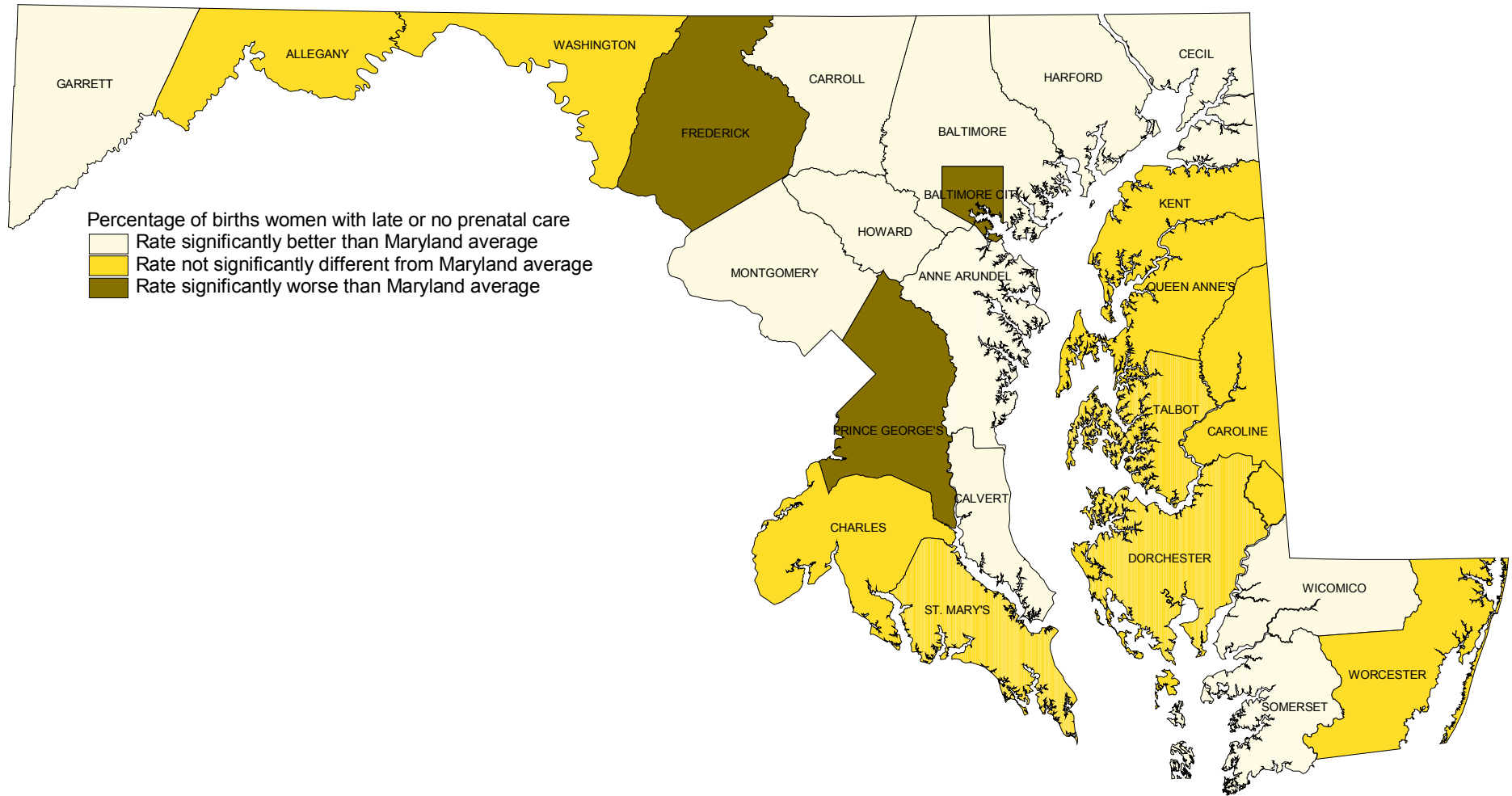

\*Percentages are shown on Table 19b.

# Comparison of Percentages of Low Birth Weight Birth\* with the Maryland State Average, 2007.

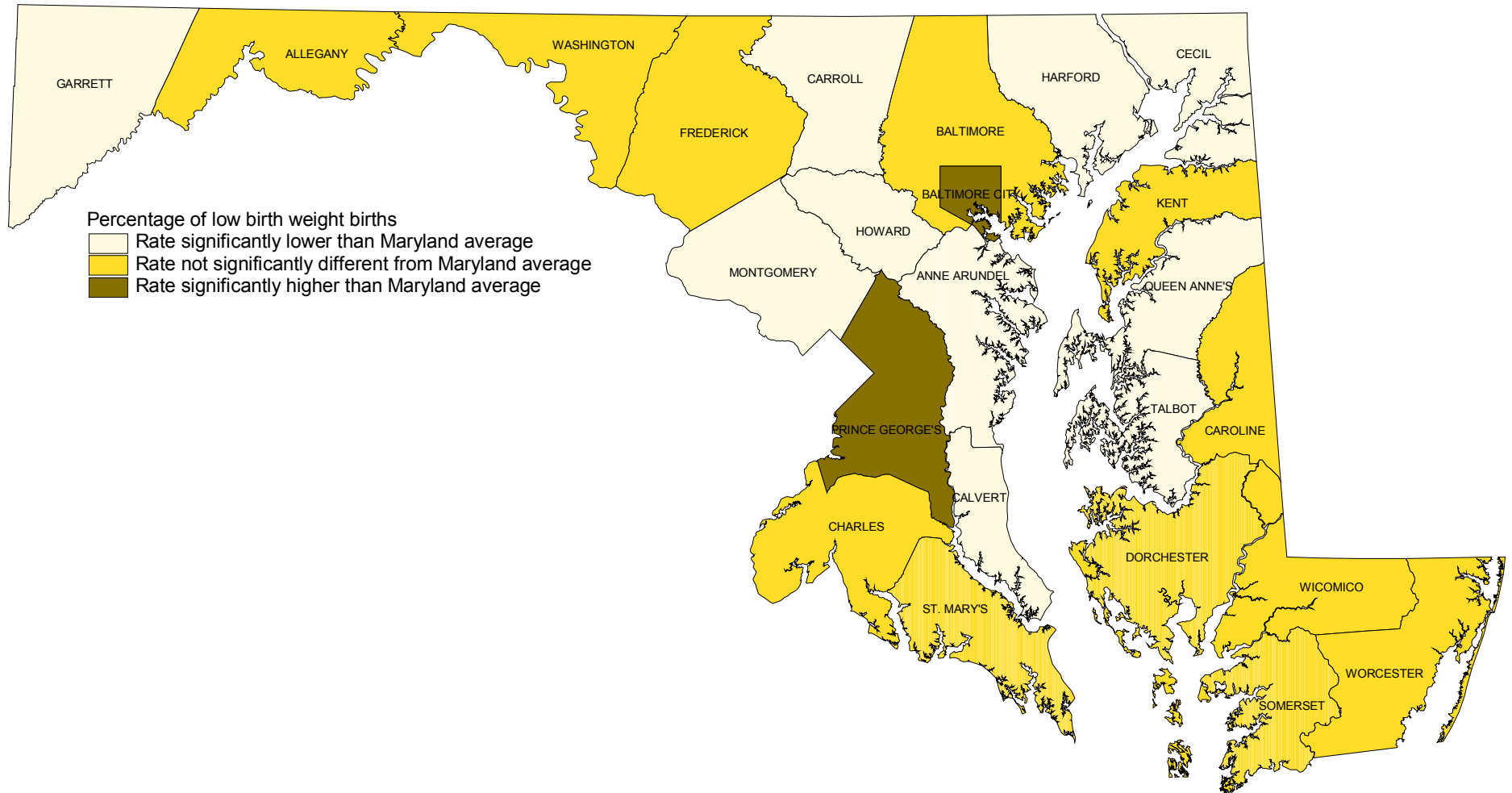

\*Percentages are shown on Table 21a.



# Comparison of County Age-adjusted Death Rates\* for All Causes with the Maryland State Average, 2005-2007.

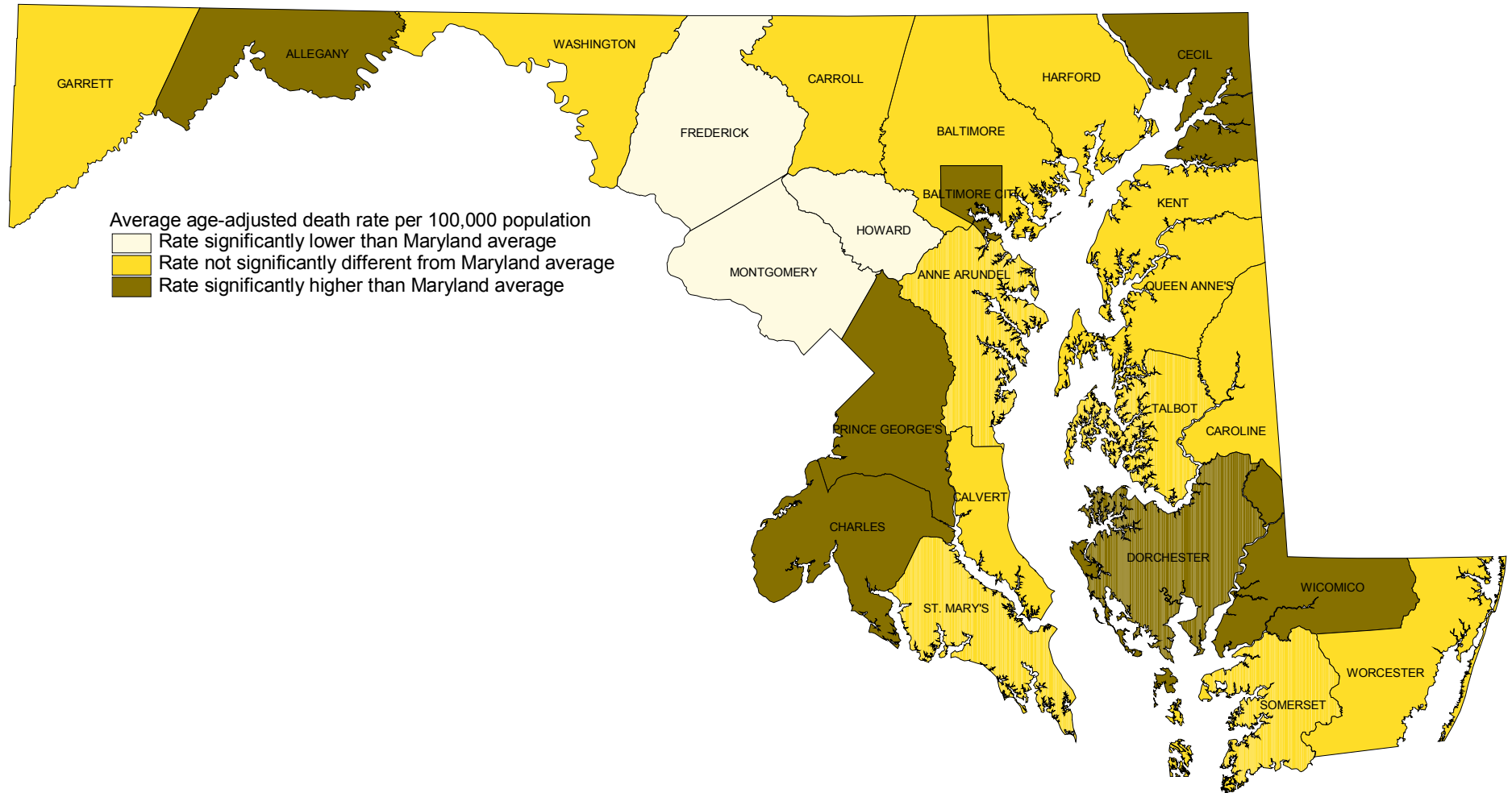

\*Rates are shown on Table 50.

# Comparison of County Age-adjusted Death Rates\* for Heart Disease with the Maryland State Average, 2005-2007.

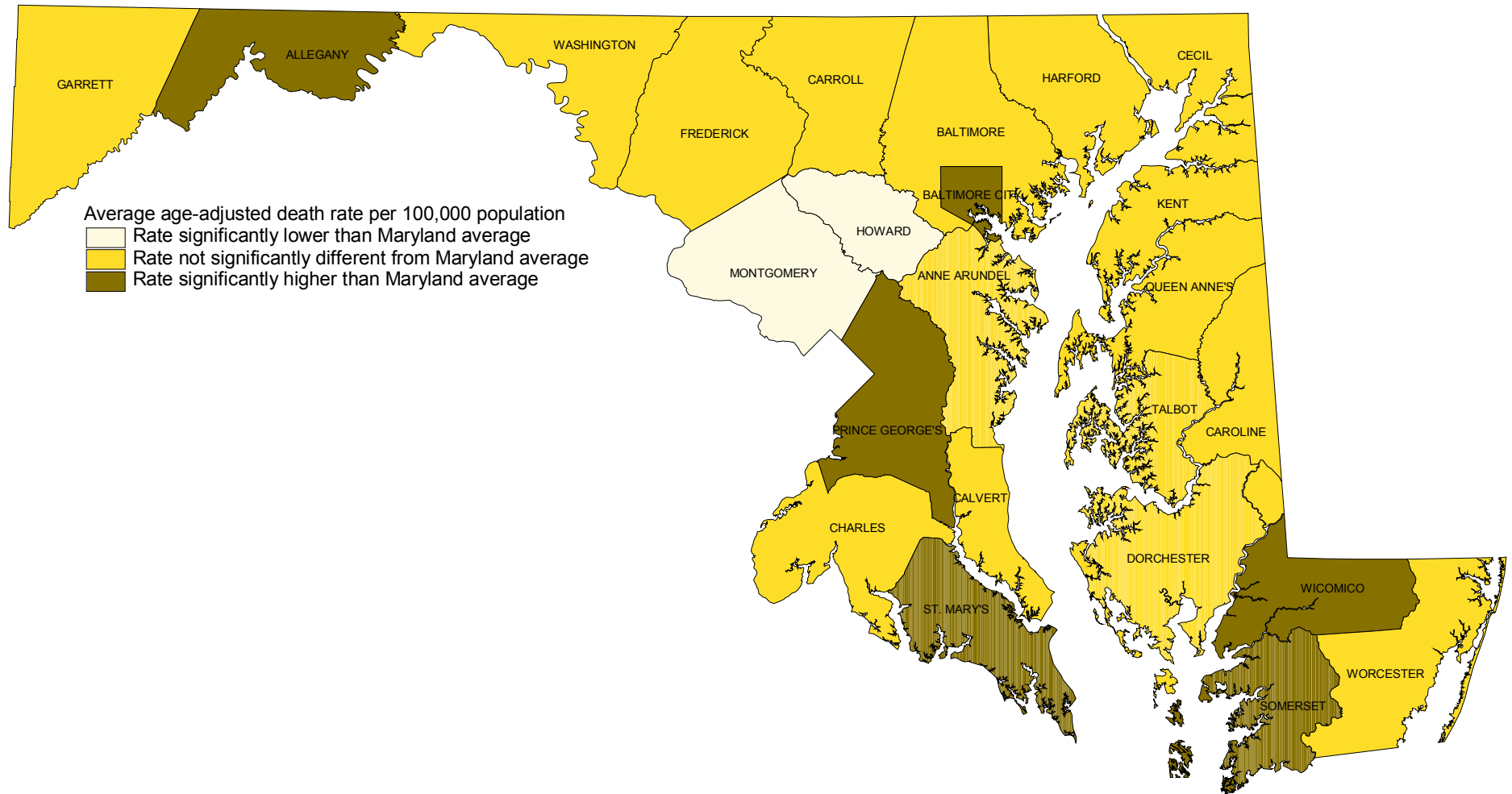

\*Rates are shown on Table 50.

# Comparison of County Age-adjusted Death Rates\* for Malignant Neoplasms with the Maryland State Average, 2005-2007.

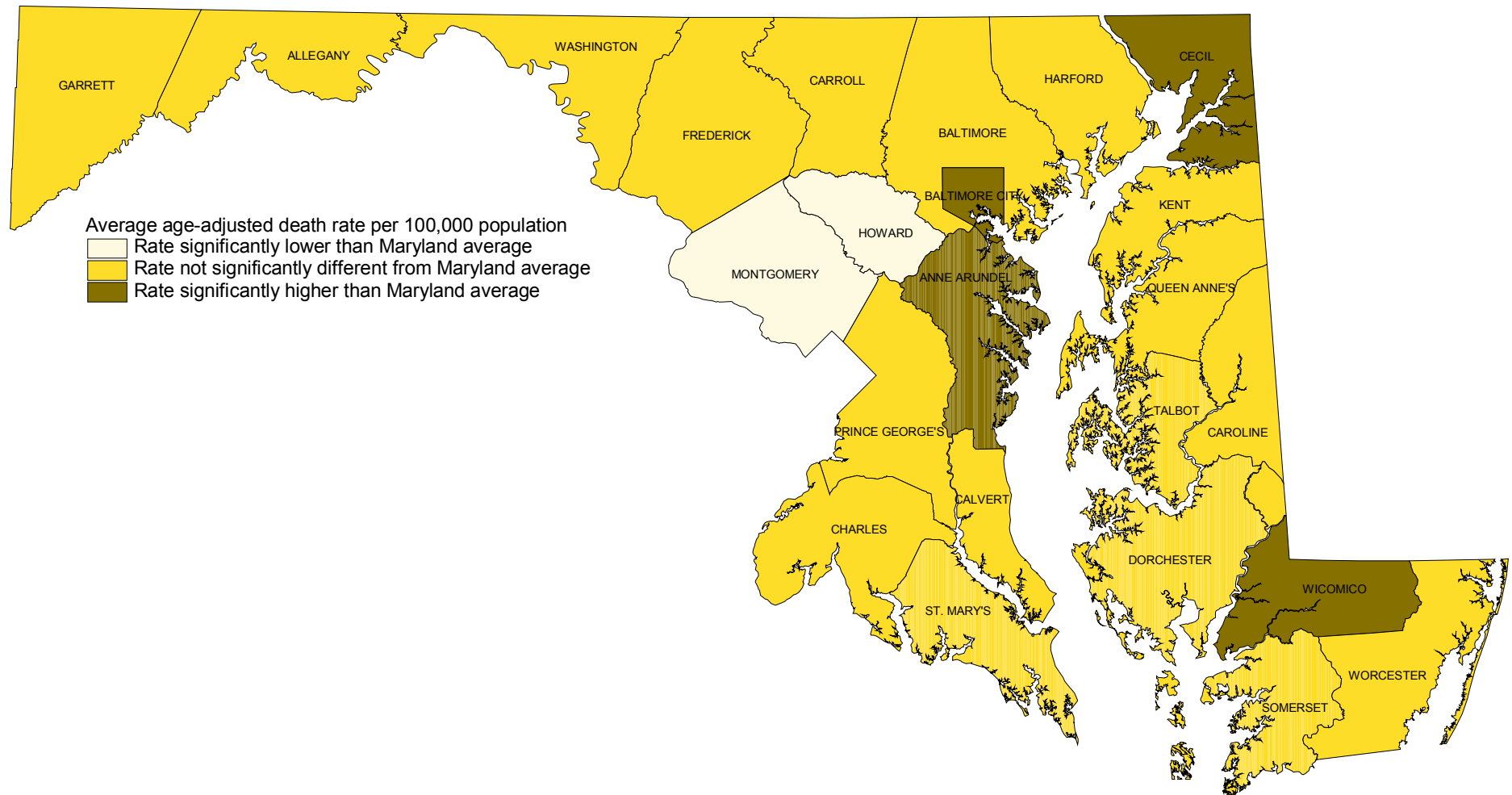

\*Rates are shown on Table 50.

# Comparison of County Age-adjusted Death Rates\* for Cerebrovascular Diseases with the Maryland State Average, 2005-2007.

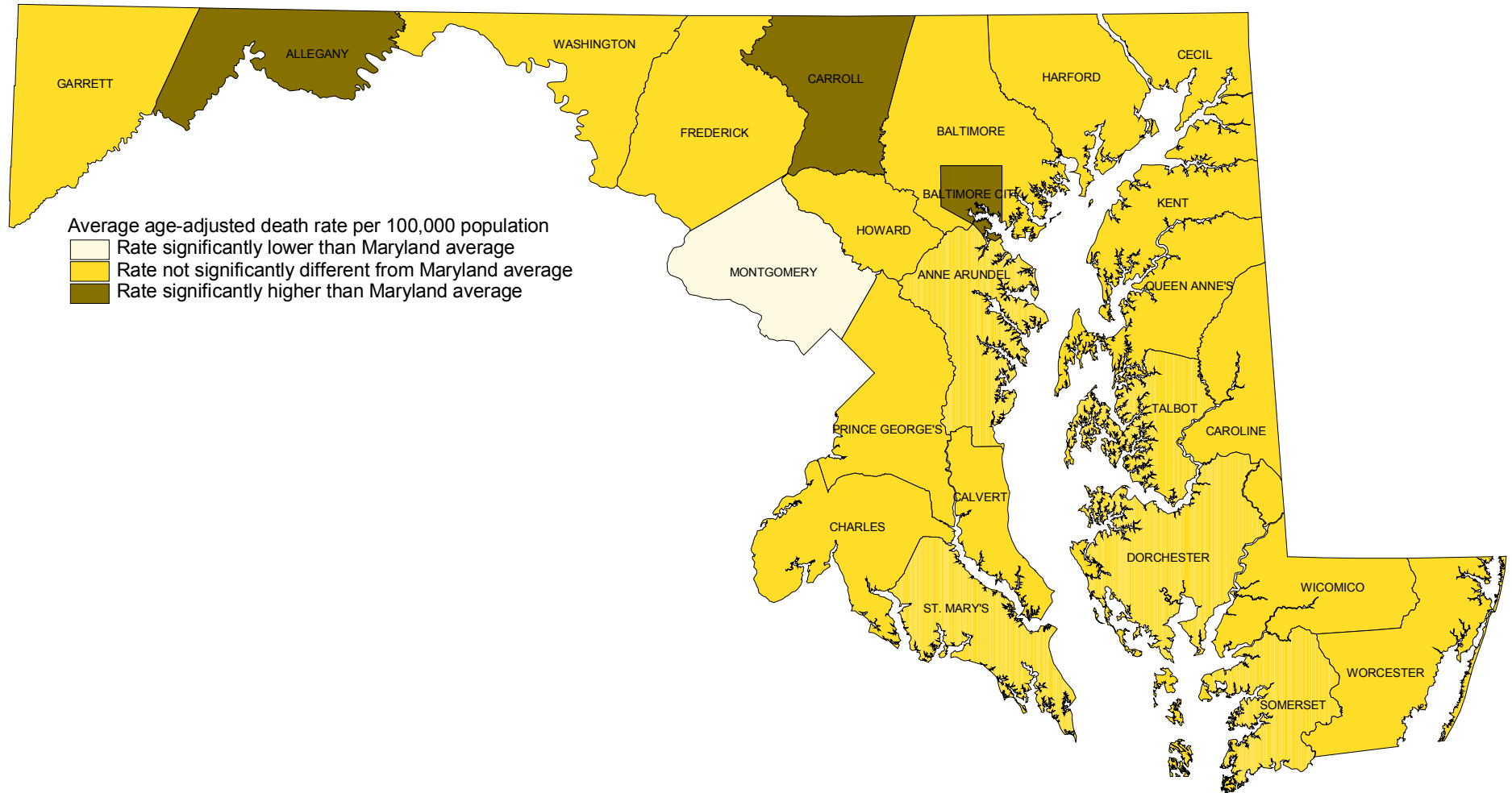

\*Rates are shown on Table 22.

# Comparison of County Age-adjusted Death Rates\* for Chronic Lower Respiratory Diseases with the Maryland State Average, 2005-2007.

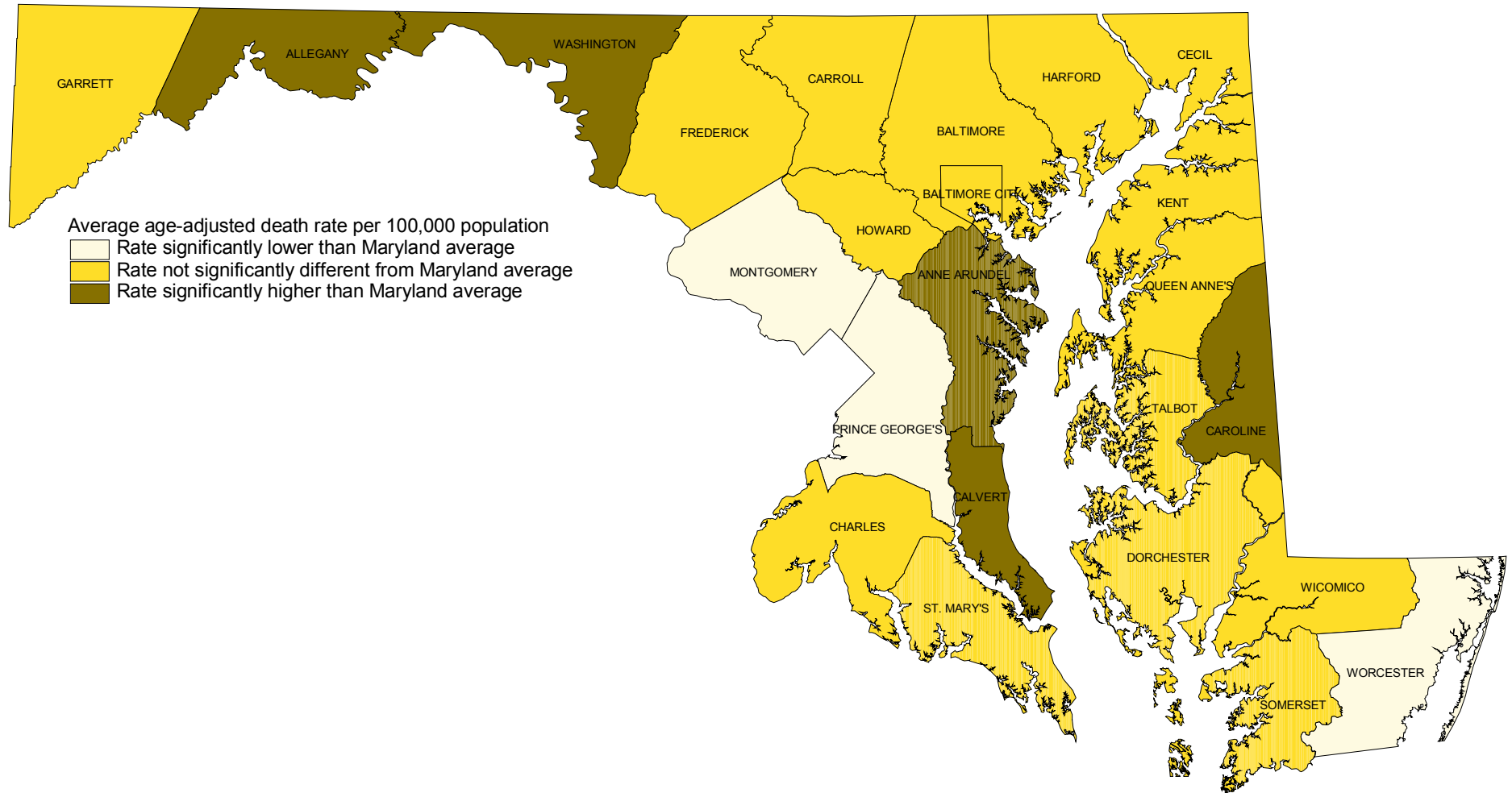

\*Rates are shown on Table 50.

# Comparison of County Age-adjusted Death Rates\* for Influenza and Pneumonia with the Maryland State Average, 2005-2007.

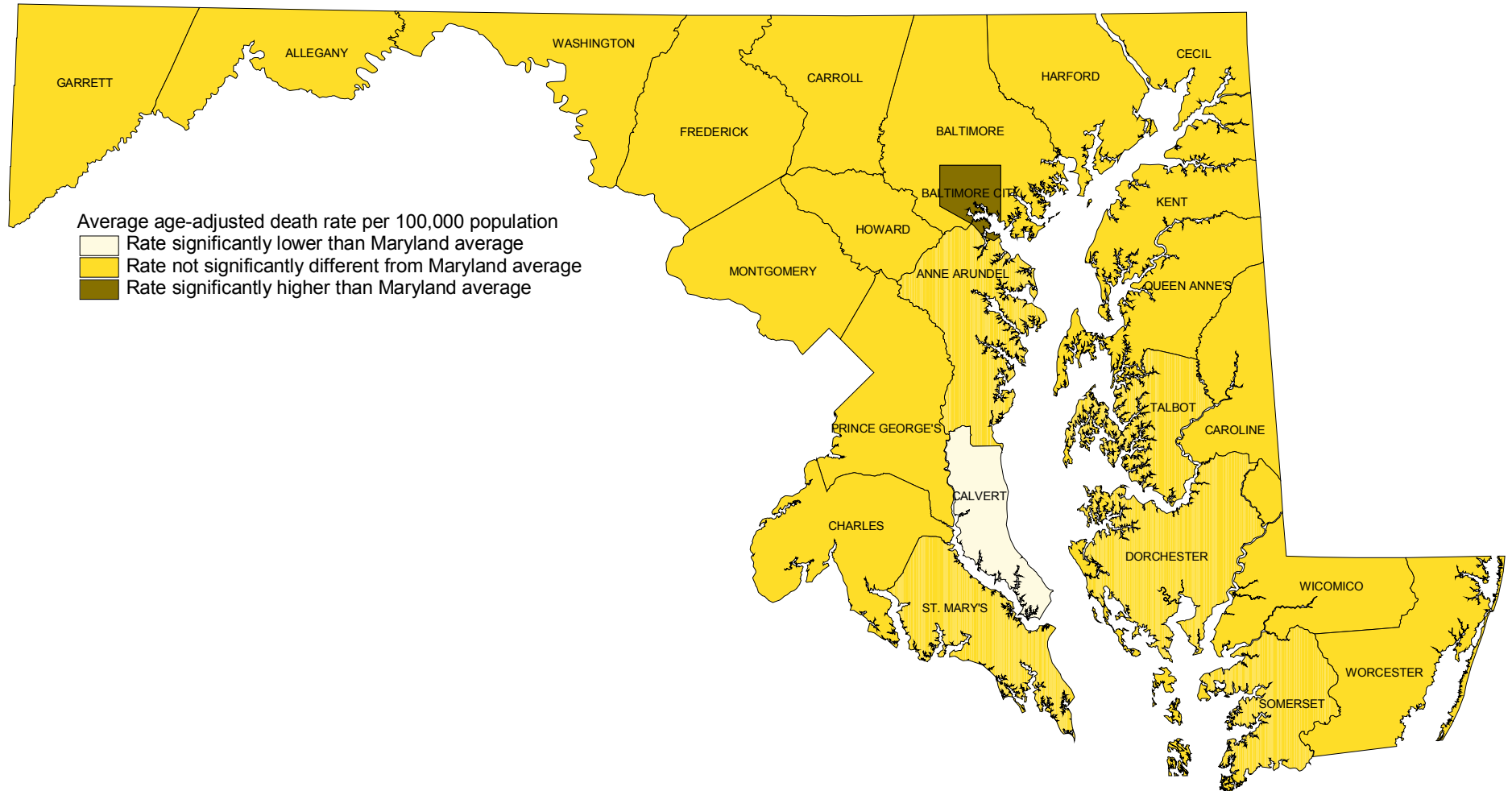

\*Rates are shown on Table 50.

# Comparison of County Age-adjusted Death Rates\* for Accidents with the Maryland State Average, 2005-2007.

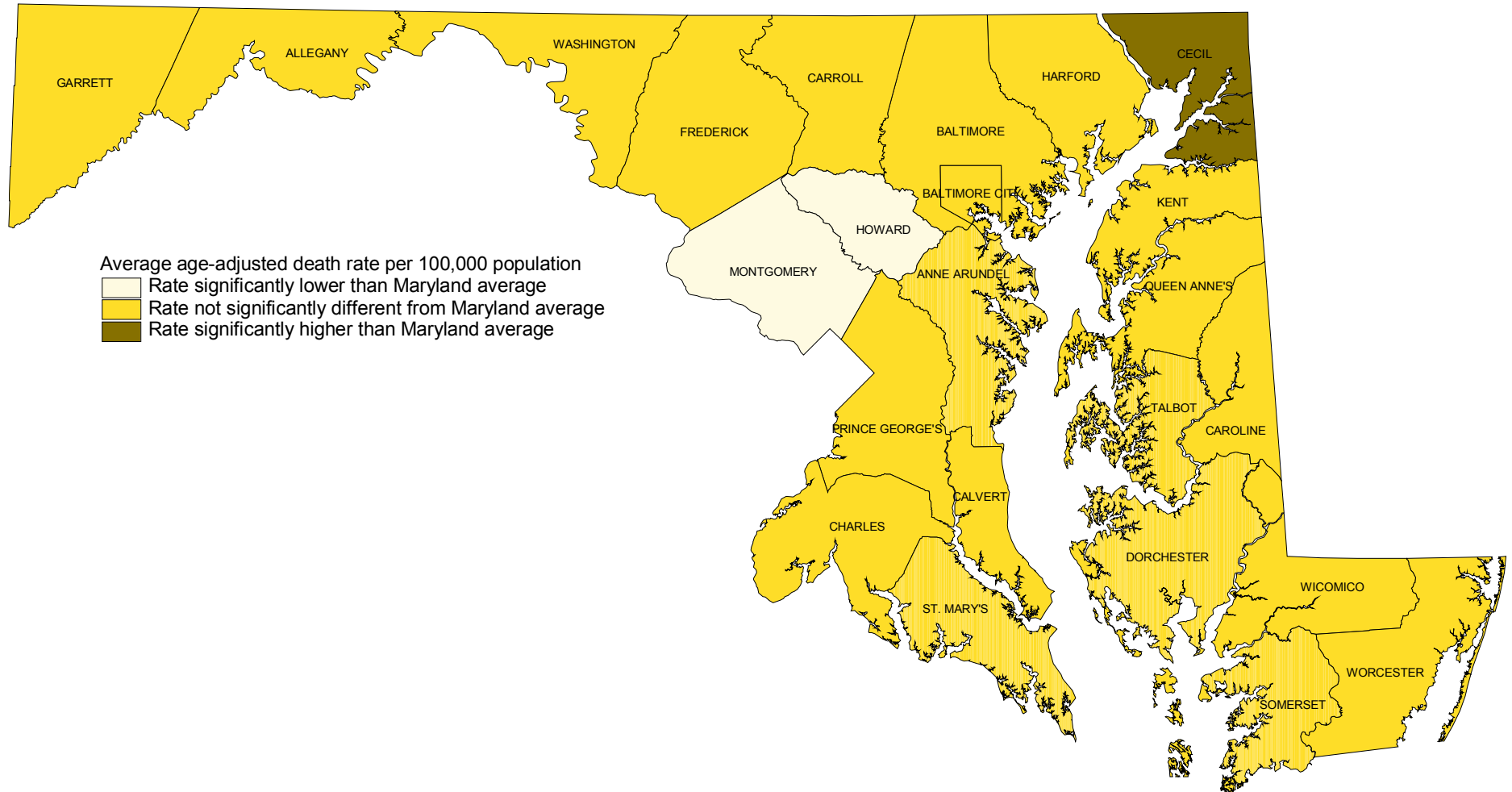

\*Rates are shown on Table 50.

# Comparison of County Age-adjusted Death Rates\* for Diabetes Mellitus with the Maryland State Average, 2005-2007.

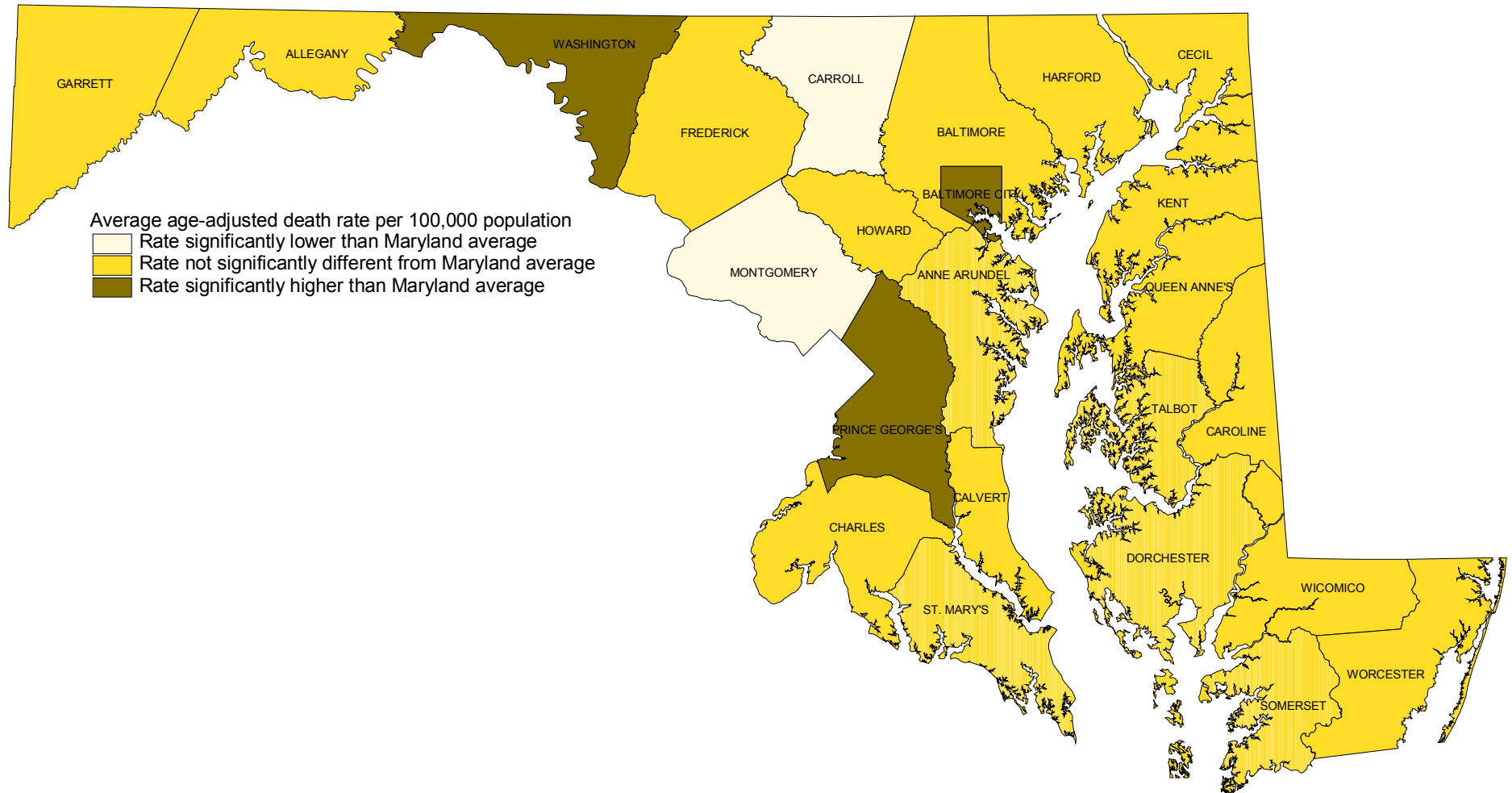

\*Rates are shown on Table 50.



# Comparison of County Age-adjusted Death Rates\* for Septicemia with the Maryland State Average, 2005-2007.

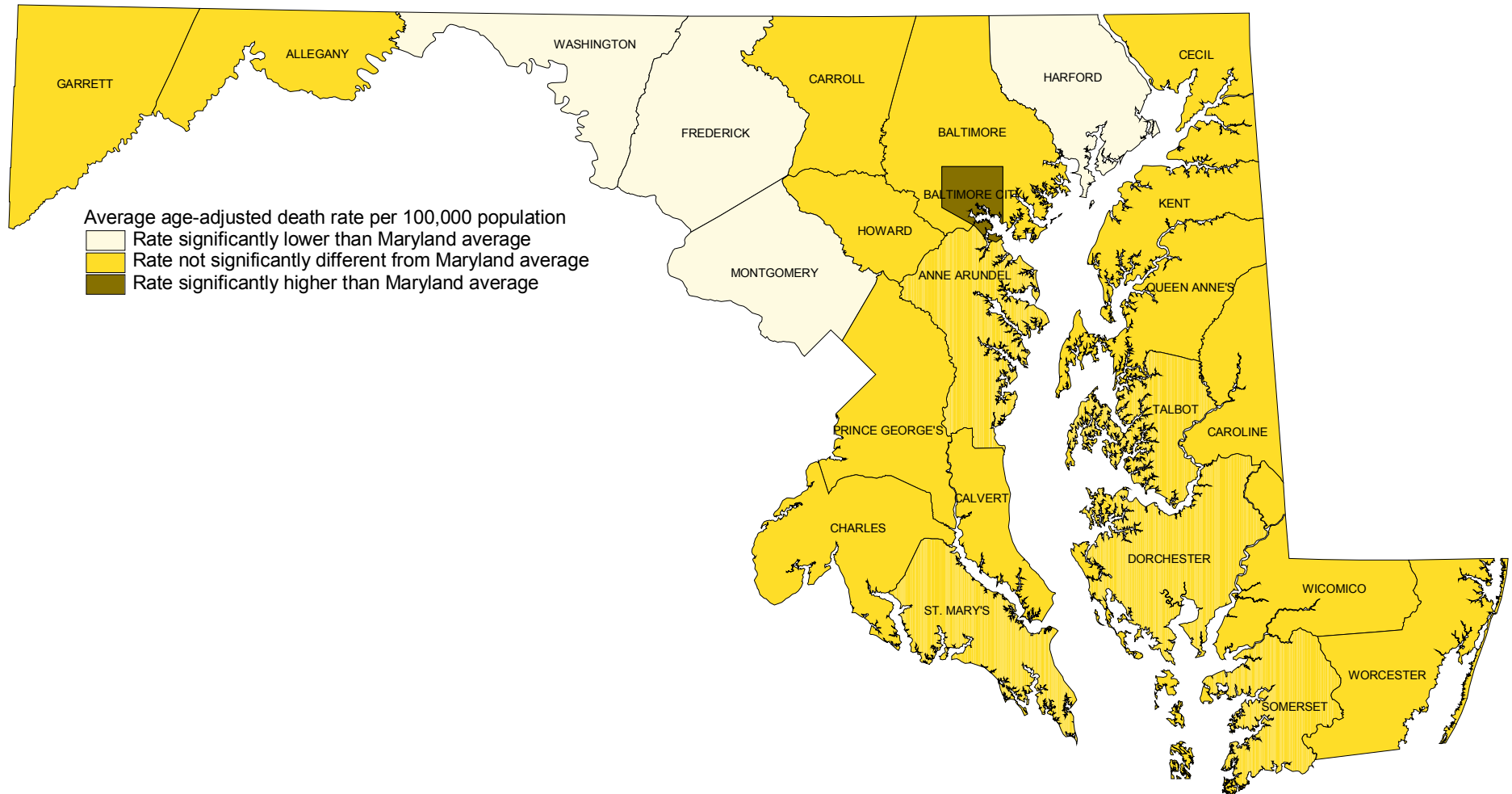

\*Rates are shown on Table 50.

# Comparison of County Age-adjusted Death Rates\* for Human Immunodeficiency Virus (HIV) with the Maryland State Average, 2005-2007.

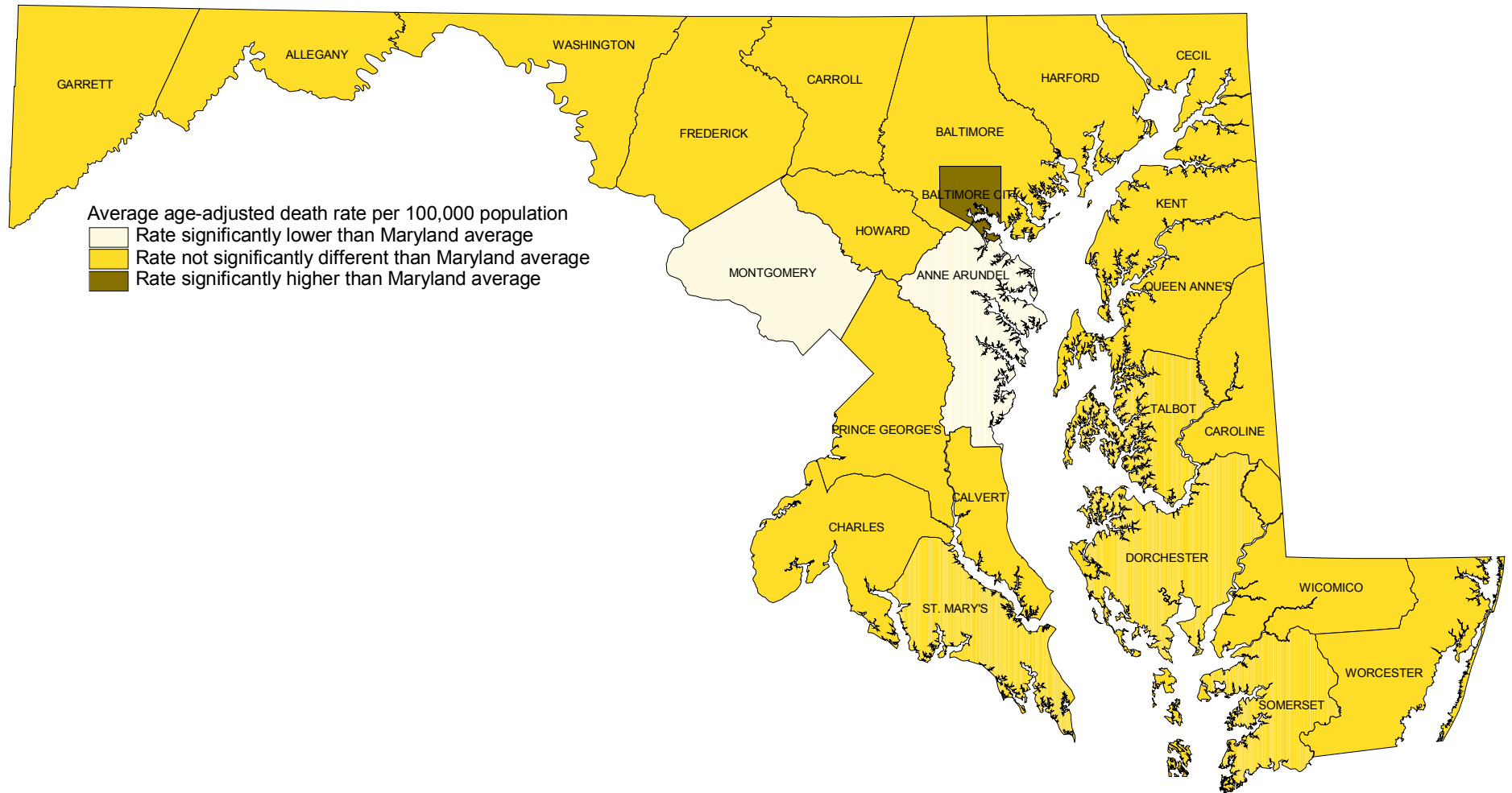

\*Rates are shown on Table 50.

# Comparison of County Age-adjusted Death Rates\* for Alzheimer's Disease with the Maryland State Average, 2005-2007.

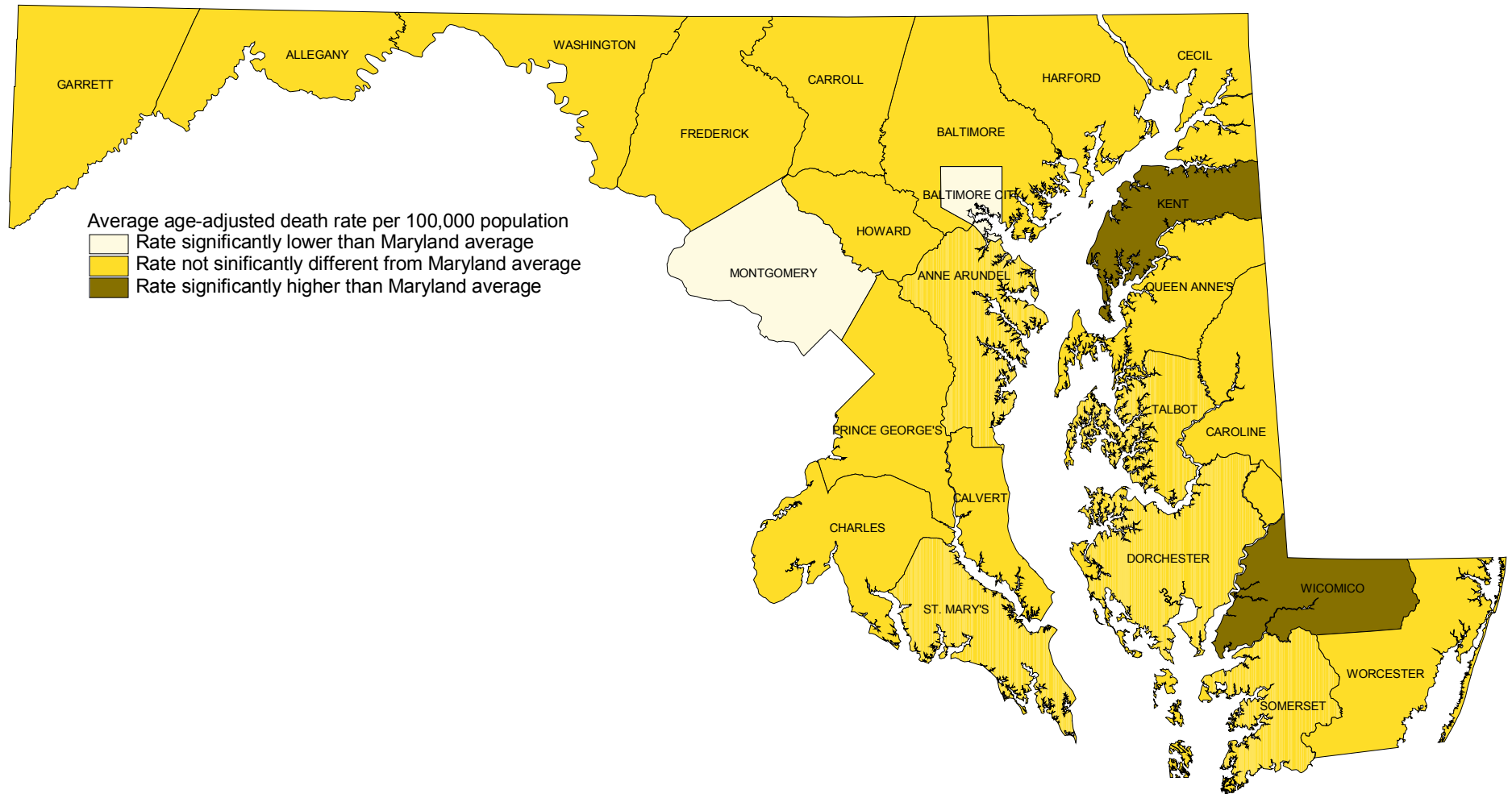

\*Rates are shown on Table 50.

# Comparison of County Age-adjusted Death Rates\* for Assault (Homicide) with the Maryland State Average, 2005-2007.

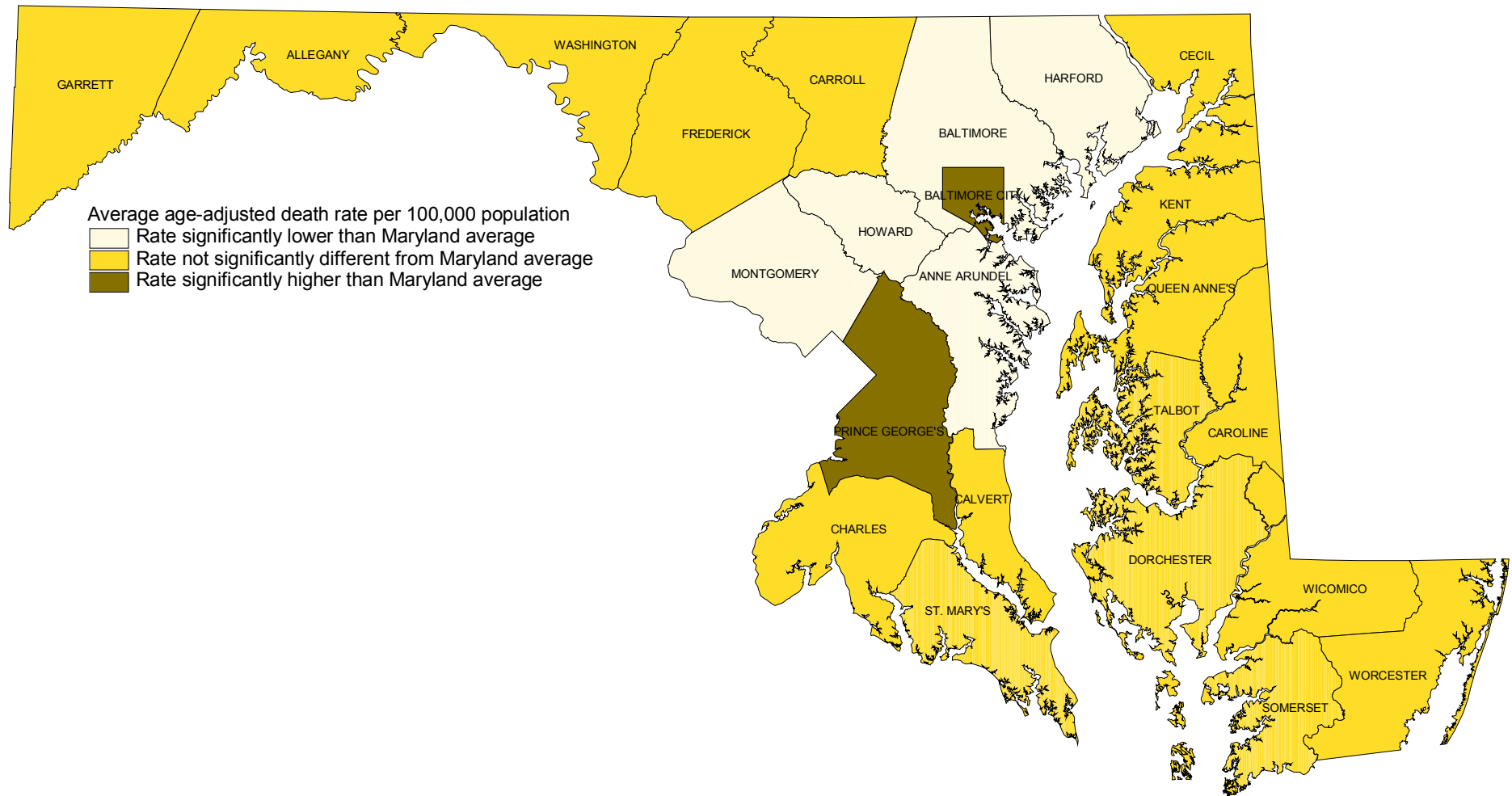

\*Rates are shown on Table 50.

# Comparison of County Age-adjusted Death Rates\* for Intentional Self-Harm (Suicide) with the Maryland State Average, 2005-2007.

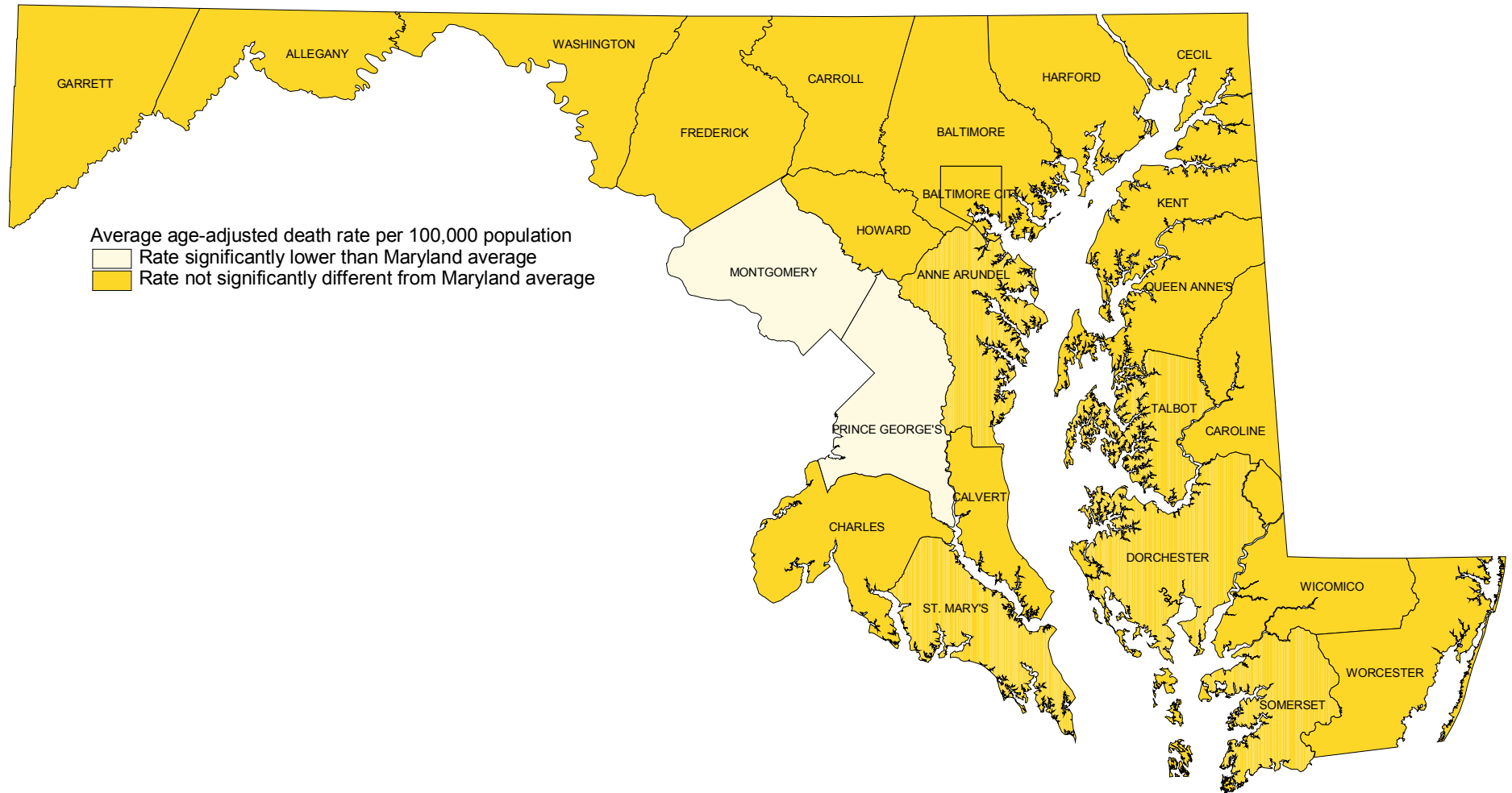

\*Rates are shown on Table 50.



***POPULATION***





**TABLE 1. ESTIMATED MARYLAND POPULATION BY RACE, HISPANIC ORIGIN, REGION AND POLITICAL SUBDIVISION, JULY 1, 2007.<sup>1,2</sup>**

REGION AND POLITICAL SUBDIVISION	ESTIMATED POPULATION, JULY 1, 2007						
	ALL RACES	WHITE		BLACK	AMERICAN INDIAN	ASIAN OR PACIFIC ISLANDER	HISPANIC <sup>3</sup>
		TOTAL	NON-HISPANIC				
MARYLAND .....	5,618,344	3,608,339	3,296,493	1,687,861	22,082	300,062	356,227
NORTHWEST AREA .....	472,039	419,511	403,462	39,984	1,090	11,454	17,504
GARRETT .....	29,627	29,296	29,119	231	23	77	180
ALLEGANY .....	72,594	67,234	66,618	4,696	132	532	725
WASHINGTON .....	145,113	128,403	124,994	14,259	298	2,153	3,699
FREDERICK .....	224,705	194,578	182,731	20,798	637	8,692	12,900
BALTIMORE METRO AREA .....	2,621,485	1,724,739	1,653,922	779,341	9,106	108,299	82,670
BALTIMORE CITY .....	637,455	208,617	196,808	412,204	2,544	14,090	15,853
BALTIMORE COUNTY .....	788,994	551,402	531,550	200,114	2,766	34,712	23,169
ANNE ARUNDEL .....	512,154	411,410	392,106	80,966	1,966	17,812	21,393
CARROLL .....	169,220	159,222	156,329	6,673	389	2,936	3,050
HOWARD .....	273,669	190,874	179,322	48,991	806	32,998	13,001
HARFORD .....	239,993	203,214	197,807	30,393	635	5,751	6,204
NATIONAL CAPITAL AREA .....	1,759,583	870,588	665,114	713,095	8,768	167,132	234,156
MONTGOMERY .....	930,813	633,695	513,049	161,563	4,358	131,197	133,387
PRINCE GEORGE'S .....	828,770	236,893	152,065	551,532	4,410	35,935	100,769
SOUTHERN AREA .....	329,045	236,791	227,724	82,545	1,877	7,832	10,076
CALVERT .....	88,223	73,729	71,660	12,894	301	1,299	2,187
CHARLES .....	140,444	80,869	76,363	54,333	1,172	4,070	5,109
ST MARY'S .....	100,378	82,193	79,701	15,318	404	2,463	2,780
EASTERN SHORE AREA .....	436,192	356,710	346,271	72,896	1,241	5,345	11,821
CECIL .....	99,695	92,321	90,246	5,904	335	1,135	2,202
KENT .....	19,987	16,483	15,860	3,284	43	177	707
QUEEN ANNE'S .....	46,571	42,039	41,179	3,880	96	556	923
CAROLINE .....	32,910	27,569	26,287	4,900	186	255	1,478
TALBOT .....	36,193	30,601	29,647	5,127	70	395	1,111
DORCHESTER .....	31,846	22,510	21,955	8,939	75	322	654
WICOMICO .....	93,600	69,056	66,374	22,592	230	1,722	3,093
SOMERSET .....	26,016	14,739	14,307	10,900	107	270	574
WORCESTER .....	49,374	41,392	40,416	7,370	99	513	1,079

<sup>1</sup> See page xii in the introduction of this report for an explanation of the methodology used in estimating population.

<sup>2</sup> Source: National Center for Health Statistics. Available on the Internet at: <http://www.cdc.gov/nchs/about/major/dvs/popbridge/popbridge.htm>.

<sup>3</sup> Persons of Hispanic origin may be any race.

**TABLE 2A. ESTIMATED MARYLAND TOTAL POPULATION BY AGE GROUP, REGION AND POLITICAL SUBDIVISION, JULY 1, 2007.**

REGION AND POLITICAL SUBDIVISION	TOTAL POPULATION BY AGE						
	ALL AGES	UNDER 1	1-4	5-17	18-44	45-64	65+
MARYLAND .....	5,618,344	78,060	298,685	982,052	2,109,378	1,488,360	661,809
NORTHWEST AREA .....	472,039	5,996	24,089	81,604	180,675	119,296	60,379
GARRETT .....	29,627	297	1,262	4,977	10,341	7,830	4,920
ALLEGANY .....	72,594	689	2,714	10,181	28,031	17,953	13,026
WASHINGTON .....	145,113	1,892	7,445	23,852	57,027	34,994	19,903
FREDERICK .....	224,705	3,118	12,668	42,594	85,276	58,519	22,530
BALTIMORE METRO AREA .....	2,621,485	35,159	136,213	457,379	975,435	699,777	317,522
BALTIMORE CITY .....	637,455	9,994	36,461	108,700	247,546	159,096	75,658
BALTIMORE COUNTY .....	788,994	9,873	38,358	129,316	288,420	209,725	113,302
ANNE ARUNDEL .....	512,154	6,800	27,271	89,886	191,889	139,791	56,517
CARROLL .....	169,220	2,002	7,992	31,487	60,734	47,264	19,741
HOWARD .....	273,669	3,419	14,037	52,535	100,212	78,338	25,128
HARFORD .....	239,993	3,071	12,094	45,455	86,634	65,563	27,176
NATIONAL CAPITAL AREA .....	1,759,583	26,772	99,348	308,594	661,754	475,107	188,008
MONTGOMERY .....	930,813	13,470	52,398	160,378	327,587	263,790	113,190
PRINCE GEORGE'S .....	828,770	13,302	46,950	148,216	334,167	211,317	74,818
SOUTHERN AREA .....	329,045	4,641	17,989	63,496	129,835	83,098	29,986
CALVERT .....	88,223	1,068	4,249	17,025	33,064	24,131	8,686
CHARLES .....	140,444	2,026	7,860	27,739	55,913	35,255	11,651
ST MARY'S .....	100,378	1,547	5,880	18,732	40,858	23,712	9,649
EASTERN SHORE AREA .....	436,192	5,492	21,046	70,979	161,679	111,082	65,914
CECIL .....	99,695	1,353	5,166	18,210	38,931	24,988	11,047
KENT .....	19,987	211	746	2,780	7,272	5,099	3,879
QUEEN ANNE'S .....	46,571	522	2,219	8,188	16,354	13,196	6,092
CAROLINE .....	32,910	490	1,868	5,738	12,153	8,457	4,204
TALBOT .....	36,193	398	1,524	5,273	11,346	9,482	8,170
DORCHESTER .....	31,846	400	1,489	4,983	10,762	8,577	5,635
WICOMICO .....	93,600	1,348	4,989	15,540	36,456	22,805	12,462
SOMERSET .....	26,016	289	1,089	3,319	11,974	5,882	3,463
WORCESTER .....	49,374	481	1,956	6,948	16,431	12,596	10,962

**TABLE 2B. ESTIMATED MARYLAND WHITE POPULATION BY AGE GROUP, REGION AND POLITICAL SUBDIVISION, JULY 1, 2007.**

REGION AND POLITICAL SUBDIVISION	WHITE POPULATION BY AGE						
	ALL AGES	UNDER 1	1-4	5-17	18-44	45-64	65+
MARYLAND .....	3,608,339	45,200	174,832	594,657	1,291,122	1,006,687	495,841
NORTHWEST AREA .....	419,511	5,168	20,731	71,266	154,560	110,226	57,560
GARRETT .....	29,296	295	1,245	4,887	10,200	7,782	4,887
ALLEGANY .....	67,234	642	2,571	9,527	24,567	17,156	12,771
WASHINGTON .....	128,403	1,672	6,539	20,823	47,639	32,508	19,222
FREDERICK .....	194,578	2,559	10,376	36,029	72,154	52,780	20,680
BALTIMORE METRO AREA .....	1,724,739	20,304	81,257	279,617	613,682	491,220	238,659
BALTIMORE CITY .....	208,617	2,892	10,968	26,235	84,881	53,855	29,786
BALTIMORE COUNTY .....	551,402	5,903	23,140	80,791	186,850	157,701	97,017
ANNE ARUNDEL .....	411,410	5,163	21,138	69,846	148,618	117,693	48,952
CARROLL .....	159,222	1,852	7,492	29,426	56,314	45,142	18,996
HOWARD .....	190,874	2,073	8,877	36,160	65,559	58,940	19,265
HARFORD .....	203,214	2,421	9,642	37,159	71,460	57,889	24,643
NATIONAL CAPITAL AREA .....	870,588	12,292	44,077	143,745	302,750	248,010	119,714
MONTGOMERY .....	633,695	8,421	32,170	108,374	207,346	189,374	88,010
PRINCE GEORGE'S .....	236,893	3,871	11,907	35,371	95,404	58,636	31,704
SOUTHERN AREA .....	236,791	3,076	12,119	43,699	90,279	63,963	23,655
CALVERT .....	73,729	869	3,473	14,198	27,252	20,618	7,319
CHARLES .....	80,869	972	3,885	14,357	29,783	23,525	8,347
ST MARY'S .....	82,193	1,235	4,761	15,144	33,244	19,820	7,989
EASTERN SHORE AREA .....	356,710	4,360	16,648	56,330	129,851	93,268	56,253
CECIL .....	92,321	1,227	4,719	16,690	35,753	23,512	10,420
KENT .....	16,483	173	609	2,158	6,005	4,273	3,265
QUEEN ANNE'S .....	42,039	469	2,016	7,433	14,660	12,046	5,415
CAROLINE .....	27,569	405	1,518	4,690	10,228	7,171	3,557
TALBOT .....	30,601	332	1,237	4,327	9,491	8,043	7,171
DORCHESTER .....	22,510	263	949	3,226	7,443	6,259	4,370
WICOMICO .....	69,056	957	3,400	10,233	27,307	17,291	9,868
SOMERSET .....	14,739	140	653	2,002	5,275	4,089	2,580
WORCESTER .....	41,392	394	1,547	5,571	13,689	10,584	9,607

**TABLE 2C. ESTIMATED MARYLAND BLACK POPULATION BY AGE GROUP, REGION AND POLITICAL SUBDIVISION, JULY 1, 2007.**

REGION AND POLITICAL SUBDIVISION	BLACK POPULATION BY AGE						
	ALL AGES	UNDER 1	1-4	5-17	18-44	45-64	65+
MARYLAND .....	1,687,861	28,000	105,118	335,838	676,915	403,507	138,483
NORTHWEST AREA .....	39,984	612	2,454	8,143	20,169	6,592	2,014
GARRETT .....	231	2	11	69	104	28	17
ALLEGANY .....	4,696	39	115	545	3,166	650	181
WASHINGTON .....	14,259	182	766	2,605	8,169	2,032	505
FREDERICK .....	20,798	389	1,562	4,924	8,730	3,882	1,311
BALTIMORE METRO AREA .....	779,341	12,989	47,857	159,011	306,655	182,569	70,260
BALTIMORE CITY .....	412,204	6,758	24,579	80,860	152,666	102,657	44,684
BALTIMORE COUNTY .....	200,114	3,434	12,965	42,515	84,057	43,873	13,270
ANNE ARUNDEL .....	80,966	1,341	4,912	16,830	34,510	17,310	6,063
CARROLL .....	6,673	94	305	1,454	2,828	1,433	559
HOWARD .....	48,991	806	3,030	10,241	20,129	11,133	3,652
HARFORD .....	30,393	556	2,066	7,111	12,465	6,163	2,032
NATIONAL CAPITAL AREA .....	713,095	11,944	45,497	136,876	286,169	181,272	51,337
MONTGOMERY .....	161,563	3,035	12,551	29,690	65,828	38,381	12,078
PRINCE GEORGE'S .....	551,532	8,909	32,946	107,186	220,341	142,891	39,259
SOUTHERN AREA .....	82,545	1,424	5,263	18,204	35,104	16,867	5,683
CALVERT .....	12,894	175	693	2,574	5,046	3,144	1,262
CHARLES .....	54,333	982	3,619	12,464	23,810	10,496	2,962
ST MARY'S .....	15,318	267	951	3,166	6,248	3,227	1,459
EASTERN SHORE AREA .....	72,896	1,031	4,047	13,604	28,818	16,207	9,189
CECIL .....	5,904	101	355	1,307	2,440	1,161	540
KENT .....	3,284	36	132	610	1,109	795	602
QUEEN ANNE'S .....	3,880	39	168	649	1,366	1,024	634
CAROLINE .....	4,900	79	321	987	1,721	1,188	604
TALBOT .....	5,127	62	249	832	1,679	1,332	973
DORCHESTER .....	8,939	129	522	1,697	3,124	2,237	1,230
WICOMICO .....	22,592	362	1,499	4,977	8,457	4,866	2,431
SOMERSET .....	10,900	145	418	1,241	6,515	1,717	864
WORCESTER .....	7,370	78	383	1,304	2,407	1,887	1,311

**TABLE 2D. ESTIMATED MARYLAND HISPANIC POPULATION BY AGE GROUP, REGION AND POLITICAL SUBDIVISION, JULY 1, 2007.**

REGION AND POLITICAL SUBDIVISION	HISPANIC POPULATION BY AGE						
	ALL AGES	UNDER 1	1-4	5-17	18-44	45-64	65+
MARYLAND .....	356,227	9,298	33,955	72,307	169,358	55,854	15,455
NORTHWEST AREA .....	17,504	466	1,793	3,721	8,785	2,233	506
GARRETT .....	180	2	8	29	94	35	12
ALLEGANY .....	725	8	28	96	431	102	60
WASHINGTON .....	3,699	64	295	821	1,904	492	123
FREDERICK .....	12,900	392	1,462	2,775	6,356	1,604	311
BALTIMORE METRO AREA .....	82,670	2,032	7,541	16,435	40,448	12,409	3,805
BALTIMORE CITY .....	15,853	476	1,631	2,777	7,635	2,374	960
BALTIMORE COUNTY .....	23,169	498	1,883	4,406	11,554	3,476	1,352
ANNE ARUNDEL .....	21,393	604	2,256	4,513	10,390	2,957	673
CARROLL .....	3,050	56	235	649	1,454	546	110
HOWARD .....	13,001	296	1,144	2,652	6,518	1,966	425
HARFORD .....	6,204	102	392	1,438	2,897	1,090	285
NATIONAL CAPITAL AREA .....	234,156	6,212	22,434	47,472	109,309	38,360	10,369
MONTGOMERY .....	133,387	3,187	11,797	26,666	59,125	25,272	7,340
PRINCE GEORGE'S .....	100,769	3,025	10,637	20,806	50,184	13,088	3,029
SOUTHERN AREA .....	10,076	201	829	2,290	4,909	1,532	315
CALVERT .....	2,187	37	157	495	1,089	346	63
CHARLES .....	5,109	108	441	1,120	2,502	792	146
ST MARY'S .....	2,780	56	231	675	1,318	394	106
EASTERN SHORE AREA .....	11,821	387	1,358	2,389	5,907	1,320	460
CECIL .....	2,202	34	141	549	1,125	287	66
KENT .....	707	20	58	97	380	119	33
QUEEN ANNE'S .....	923	27	109	195	461	92	39
CAROLINE .....	1,478	46	194	283	789	129	37
TALBOT .....	1,111	53	176	176	555	102	49
DORCHESTER .....	654	29	107	99	301	83	35
WICOMICO .....	3,093	114	344	631	1,573	342	89
SOMERSET .....	574	28	86	127	262	43	28
WORCESTER .....	1,079	36	143	232	461	123	84

**TABLE 3. ESTIMATED MARYLAND POPULATION BY DETAILED AGE GROUP, RACE, HISPANIC ORIGIN AND SEX, JULY 1, 2007.**

AGE GROUP	TOTAL POPULATION	MALE				FEMALE			
		ALL RACES	WHITE	BLACK	HISPANIC	ALL RACES	WHITE	BLACK	HISPANIC
ALL AGES .....	5,618,344	2,718,590	1,774,020	788,590	187,560	2,899,754	1,834,319	899,271	168,667
UNDER 1 .....	78,060	39,958	23,206	14,261	4,791	38,102	21,994	13,739	4,507
1-4 .....	298,685	152,634	89,428	53,684	17,280	146,051	85,404	51,434	16,675
5-9 .....	358,840	183,090	111,545	61,603	15,534	175,750	106,121	59,619	14,866
10-14 .....	376,111	191,739	116,629	65,132	13,723	184,372	110,956	63,754	13,167
15-19 .....	408,340	208,096	127,117	70,449	13,137	200,244	120,511	69,926	11,782
20-24 .....	378,650	191,140	119,488	61,314	15,398	187,510	112,993	63,831	12,583
25-29 .....	370,397	184,290	114,505	57,448	21,319	186,107	109,717	63,616	15,209
30-34 .....	351,059	171,674	105,759	51,665	20,295	179,385	104,000	60,176	15,293
35-39 .....	403,698	196,169	123,331	58,270	17,714	207,529	122,229	69,905	14,317
40-44 .....	444,335	214,236	139,054	62,048	14,642	230,099	141,824	73,997	12,686
45-49 .....	455,573	219,921	147,721	60,416	11,217	235,652	149,931	72,452	10,483
50-54 .....	409,266	195,191	135,359	49,660	7,982	214,075	140,013	62,264	7,932
55-59 .....	349,366	165,851	116,881	41,012	5,175	183,515	120,941	52,865	5,816
60-64 .....	274,155	129,606	95,133	27,992	3,306	144,549	100,708	36,846	3,943
65-69 .....	197,587	91,164	66,213	19,901	2,068	106,423	74,155	27,043	2,960
70-74 .....	152,647	67,630	49,896	14,361	1,439	85,017	60,638	20,624	2,290
75-79 .....	125,583	52,263	40,768	9,526	1,162	73,320	54,967	15,615	1,731
80-84 .....	96,643	36,106	29,050	5,808	753	60,537	47,748	11,049	1,226
85+ .....	89,349	27,832	22,937	4,040	625	61,517	49,469	10,516	1,201

**TABLE 4. ESTIMATED MARYLAND ADOLESCENT POPULATION BY AGE GROUP, SEX, RACE, REGION AND POLITICAL SUBDIVISION, JULY 1, 2007.**

REGION AND POLITICAL SUBDIVISION	ALL RACES			WHITE				BLACK			
	10-19	10-14	15-19	MALE		FEMALE		MALE		FEMALE	
				10-14	15-19	10-14	15-19	10-14	15-19	10-14	15-19
MARYLAND .....	784,451	376,111	408,340	116,629	127,117	110,956	120,511	65,132	70,449	63,754	69,926
NORTHWEST AREA .....	63,771	30,965	32,806	14,023	14,540	13,191	14,155	1,536	1,942	1,438	1,475
GARRETT .....	4,082	1,940	2,142	994	1,108	924	964	9	50	10	10
ALLEGANY .....	9,117	3,807	5,310	1,848	2,387	1,745	2,450	100	221	76	200
WASHINGTON .....	17,841	8,955	8,886	4,001	4,068	3,812	3,694	523	647	455	353
FREDERICK .....	32,731	16,263	16,468	7,180	6,977	6,710	7,047	904	1,024	897	912
BALTIMORE METRO AREA .....	368,303	174,397	193,906	54,947	61,143	52,071	58,051	30,397	33,606	29,845	33,550
BALTIMORE CITY .....	91,011	40,292	50,719	4,738	6,544	4,463	6,508	15,508	17,950	15,009	18,417
BALTIMORE COUNTY .....	106,282	49,420	56,862	15,847	18,801	15,013	18,624	8,065	8,500	8,113	8,554
ANNE ARUNDEL .....	69,938	33,929	36,009	13,499	14,720	12,839	13,442	3,168	3,491	3,237	3,207
CARROLL .....	25,254	12,188	13,066	5,831	6,381	5,589	5,858	283	350	256	278
HOWARD .....	40,510	20,936	19,574	7,564	7,109	7,108	6,597	2,026	1,952	1,908	1,837
HARFORD .....	35,308	17,632	17,676	7,468	7,588	7,059	7,022	1,347	1,363	1,322	1,257
NATIONAL CAPITAL AREA .....	246,188	119,417	126,771	28,195	30,930	26,974	28,106	27,052	28,357	26,485	28,370
MONTGOMERY .....	122,686	61,417	61,269	21,249	21,744	20,505	19,656	5,625	5,921	5,422	6,045
PRINCE GEORGE'S .....	123,502	58,000	65,502	6,946	9,186	6,469	8,450	21,427	22,436	21,063	22,325
SOUTHERN AREA .....	49,362	24,442	24,920	8,541	8,892	8,263	8,673	3,582	3,398	3,454	3,349
CALVERT .....	13,333	6,588	6,745	2,781	2,941	2,721	2,689	496	524	493	497
CHARLES .....	21,346	10,715	10,631	2,857	2,903	2,715	2,996	2,447	2,221	2,358	2,205
ST MARY'S .....	14,683	7,139	7,544	2,903	3,048	2,827	2,988	639	653	603	647
EASTERN SHORE AREA .....	56,827	26,890	29,937	10,923	11,612	10,457	11,526	2,565	3,146	2,532	3,182
CECIL .....	13,843	6,942	6,901	3,266	3,307	3,083	3,065	263	228	258	211
KENT .....	2,578	1,037	1,541	425	586	387	647	113	131	109	151
QUEEN ANNE'S .....	6,277	3,089	3,188	1,448	1,460	1,386	1,407	110	135	116	126
CAROLINE .....	4,491	2,175	2,316	955	940	843	911	174	220	174	210
TALBOT .....	4,079	2,040	2,039	809	836	874	784	164	205	144	182
DORCHESTER .....	3,952	1,873	2,079	632	649	571	668	305	384	339	360
WICOMICO .....	12,852	5,913	6,939	1,969	2,382	1,913	2,603	968	939	911	879
SOMERSET .....	3,502	1,288	2,214	403	374	384	392	230	614	247	792
WORCESTER .....	5,253	2,533	2,720	1,016	1,078	1,016	1,049	238	290	234	271

**TABLE 5A. ESTIMATED MARYLAND POPULATION BY AGE GROUP, SEX, RACE, REGION AND POLITICAL SUBDIVISION, JULY 1, 2007.**

REGION AND POLITICAL SUBDIVISION	TOTAL POPULATION												
	UNDER 1	1-4	5-14	15-19	20-24	25-34	35-44	45-54	55-64	65-74	75-84	85+	TOTAL
MARYLAND .....	78,060	298,685	734,951	408,340	378,650	721,456	848,033	864,839	623,521	350,234	222,226	89,349	5,618,344
NORTHWEST AREA .....	5,996	24,089	61,318	32,806	30,654	66,019	71,482	69,990	49,306	30,693	20,854	8,832	472,039
GARRETT .....	297	1,262	3,648	2,142	1,680	3,898	3,950	4,300	3,530	2,562	1,663	695	29,627
ALLEGANY .....	689	2,714	7,453	5,310	6,189	9,766	9,494	9,730	8,223	6,184	4,737	2,105	72,594
WASHINGTON .....	1,892	7,445	18,071	8,886	8,899	22,943	22,080	20,469	14,525	9,776	7,026	3,101	145,113
FREDERICK .....	3,118	12,668	32,146	16,468	13,886	29,412	35,958	35,491	23,028	12,171	7,428	2,931	224,705
BALTIMORE METRO AREA .....	35,159	136,213	341,358	193,906	177,781	331,001	388,768	405,632	294,145	164,534	109,368	43,620	2,621,485
BALTIMORE CITY .....	9,994	36,461	80,725	50,719	48,508	89,176	87,118	92,074	67,022	38,037	26,025	11,596	637,455
BALTIMORE COUNTY .....	9,873	38,358	96,329	56,862	53,908	96,678	113,959	120,442	89,283	53,575	41,903	17,824	788,994
ANNE ARUNDEL .....	6,800	27,271	67,659	36,009	32,954	64,128	81,025	80,137	59,654	32,215	18,195	6,107	512,154
CARROLL .....	2,002	7,992	23,178	13,066	10,802	20,183	24,992	27,979	19,285	10,565	6,543	2,633	169,220
HOWARD .....	3,419	14,037	39,525	19,574	16,817	31,660	45,171	46,236	32,102	14,929	7,474	2,725	273,669
HARFORD .....	3,071	12,094	33,942	17,676	14,792	29,176	36,503	38,764	26,799	15,213	9,228	2,735	239,993
NATIONAL CAPITAL AREA .....	26,772	99,348	232,020	126,771	118,996	218,123	274,438	276,525	198,582	104,124	59,217	24,667	1,759,583
MONTGOMERY .....	13,470	52,398	120,787	61,269	56,348	105,217	144,344	152,940	110,850	58,431	37,675	17,084	930,813
PRINCE GEORGE'S .....	13,302	46,950	111,233	65,502	62,648	112,906	130,094	123,585	87,732	45,693	21,542	7,583	828,770
SOUTHERN AREA .....	4,641	17,989	47,462	24,920	21,451	46,691	52,807	50,062	33,036	17,419	9,240	3,327	329,045
CALVERT .....	1,068	4,249	12,505	6,745	5,619	11,504	13,716	14,558	9,573	4,959	2,696	1,031	88,223
CHARLES .....	2,026	7,860	20,747	10,631	8,850	20,223	23,201	21,230	14,025	7,036	3,410	1,205	140,444
ST MARY'S .....	1,547	5,880	14,210	7,544	6,982	14,964	15,890	14,274	9,438	5,424	3,134	1,091	100,378
EASTERN SHORE AREA .....	5,492	21,046	52,793	29,937	29,768	59,622	60,538	62,630	48,452	33,464	23,547	8,903	436,192
CECIL .....	1,353	5,166	13,550	6,901	5,792	15,398	15,500	14,727	10,261	5,990	3,756	1,301	99,695
KENT .....	211	746	1,996	1,541	1,895	2,251	2,369	2,648	2,451	1,808	1,460	611	19,987
QUEEN ANNE'S .....	522	2,219	6,088	3,188	2,672	5,568	7,026	7,458	5,738	3,433	1,990	669	46,571
CAROLINE .....	490	1,868	4,178	2,316	2,037	4,876	4,484	4,967	3,490	2,131	1,446	627	32,910
TALBOT .....	398	1,524	3,908	2,039	1,903	4,285	4,484	4,988	4,494	3,804	3,059	1,307	36,193
DORCHESTER .....	400	1,489	3,605	2,079	1,862	3,990	4,209	4,664	3,913	2,798	2,006	831	31,846
WICOMICO .....	1,348	4,989	11,781	6,939	7,984	13,020	12,272	13,085	9,720	6,219	4,495	1,748	93,600
SOMERSET .....	289	1,089	2,533	2,214	3,006	4,001	3,539	3,262	2,620	1,763	1,246	454	26,016
WORCESTER .....	481	1,956	5,154	2,720	2,617	6,233	6,655	6,831	5,765	5,518	4,089	1,355	49,374



**TABLE 5B. ESTIMATED MARYLAND POPULATION BY AGE GROUP, SEX, RACE, REGION AND POLITICAL SUBDIVISION, JULY 1, 2007.**

REGION AND POLITICAL SUBDIVISION	MALE												TOTAL
	UNDER 1	1-4	5-14	15-19	20-24	25-34	35-44	45-54	55-64	65-74	75-84	85+	
MARYLAND .....	39,958	152,634	374,829	208,096	191,140	355,964	410,405	415,112	295,457	158,794	88,369	27,832	2,718,590
NORTHWEST AREA .....	3,079	12,384	31,636	16,858	15,843	34,823	36,851	35,168	24,434	14,191	8,124	2,596	235,987
GARRETT .....	152	658	1,901	1,166	872	1,906	1,948	2,135	1,742	1,222	692	232	14,626
ALLEGANY .....	354	1,425	3,881	2,641	3,246	5,686	5,177	4,978	3,968	2,829	1,828	581	36,594
WASHINGTON .....	969	3,803	9,376	4,780	4,964	12,271	11,960	10,450	7,121	4,410	2,753	918	73,775
FREDERICK .....	1,604	6,498	16,478	8,271	6,761	14,960	17,766	17,605	11,603	5,730	2,851	865	110,992
BALTIMORE METRO AREA .....	17,998	69,786	174,308	98,638	88,673	161,147	187,829	193,864	139,657	74,028	43,109	13,575	1,262,612
BALTIMORE CITY .....	5,101	18,789	40,990	25,148	23,154	42,229	41,505	41,991	29,876	15,707	9,458	3,397	297,345
BALTIMORE COUNTY .....	5,053	19,520	49,095	28,522	26,296	46,651	54,649	57,097	42,062	23,789	16,736	5,786	375,256
ANNE ARUNDEL .....	3,489	13,939	34,585	18,786	17,999	32,242	40,202	39,358	29,062	15,219	7,485	1,928	254,294
CARROLL .....	1,030	4,082	11,849	6,836	5,482	10,170	12,231	13,936	9,682	4,960	2,615	763	83,636
HOWARD .....	1,751	7,219	20,365	10,180	8,376	15,618	21,707	22,381	15,812	7,186	3,093	758	134,446
HARFORD .....	1,574	6,237	17,424	9,166	7,366	14,237	17,535	19,101	13,163	7,167	3,722	943	117,635
NATIONAL CAPITAL AREA .....	13,694	50,592	117,920	65,012	61,172	107,139	129,892	130,401	91,648	46,692	23,556	7,747	845,465
MONTGOMERY .....	6,902	26,805	61,393	31,750	28,922	51,610	68,595	72,829	52,176	26,459	15,171	5,520	448,132
PRINCE GEORGE'S .....	6,792	23,787	56,527	33,262	32,250	55,529	61,297	57,572	39,472	20,233	8,385	2,227	397,333
SOUTHERN AREA .....	2,370	9,162	24,163	12,614	10,539	22,867	25,616	24,736	16,339	8,494	3,733	1,017	161,650
CALVERT .....	546	2,158	6,296	3,516	2,805	5,643	6,584	7,188	4,835	2,445	1,053	330	43,399
CHARLES .....	1,033	4,042	10,656	5,293	4,291	9,803	11,036	10,321	6,766	3,360	1,319	324	68,244
ST MARY'S .....	791	2,962	7,211	3,805	3,443	7,421	7,996	7,227	4,738	2,689	1,361	363	50,007
EASTERN SHORE AREA .....	2,817	10,710	26,802	14,974	14,913	29,988	30,217	30,943	23,379	15,389	9,847	2,897	212,876
CECIL .....	696	2,646	6,904	3,574	2,852	7,465	7,662	7,376	5,176	2,881	1,588	387	49,207
KENT .....	109	385	1,064	725	881	1,169	1,186	1,267	1,175	835	575	212	9,583
QUEEN ANNE'S .....	268	1,132	3,055	1,625	1,366	2,796	3,448	3,728	2,807	1,671	897	268	23,061
CAROLINE .....	252	918	2,164	1,178	1,092	2,428	2,244	2,432	1,653	987	598	187	16,133
TALBOT .....	204	770	1,962	1,050	1,011	2,062	2,219	2,370	2,130	1,730	1,294	479	17,281
DORCHESTER .....	204	772	1,821	1,042	873	1,952	2,015	2,252	1,837	1,261	792	251	15,072
WICOMICO .....	692	2,516	5,962	3,384	3,876	6,347	5,937	6,372	4,558	2,756	1,768	504	44,672
SOMERSET .....	146	555	1,266	1,005	1,656	2,576	2,222	1,736	1,269	809	521	137	13,898
WORCESTER .....	246	1,016	2,604	1,391	1,306	3,193	3,284	3,410	2,774	2,459	1,814	472	23,969

**TABLE 5C. ESTIMATED MARYLAND POPULATION BY AGE GROUP, SEX, RACE, REGION AND POLITICAL SUBDIVISION, JULY 1, 2007.**

REGION AND POLITICAL SUBDIVISION	FEMALE												
	UNDER 1	1-4	5-14	15-19	20-24	25-34	35-44	45-54	55-64	65-74	75-84	85+	TOTAL
MARYLAND .....	38,102	146,051	360,122	200,244	187,510	365,492	437,628	449,727	328,064	191,440	133,857	61,517	2,899,754
NORTHWEST AREA .....	2,917	11,705	29,682	15,948	14,811	31,196	34,631	34,822	24,872	16,502	12,730	6,236	236,052
GARRETT .....	145	604	1,747	976	808	1,992	2,002	2,165	1,788	1,340	971	463	15,001
ALLEGANY .....	335	1,289	3,572	2,669	2,943	4,080	4,317	4,752	4,255	3,355	2,909	1,524	36,000
WASHINGTON .....	923	3,642	8,695	4,106	3,935	10,672	10,120	10,019	7,404	5,366	4,273	2,183	71,338
FREDERICK .....	1,514	6,170	15,668	8,197	7,125	14,452	18,192	17,886	11,425	6,441	4,577	2,066	113,713
BALTIMORE METRO AREA .....	17,161	66,427	167,050	95,268	89,108	169,854	200,939	211,768	154,488	90,506	66,259	30,045	1,358,873
BALTIMORE CITY .....	4,893	17,672	39,735	25,571	25,354	46,947	45,613	50,083	37,146	22,330	16,567	8,199	340,110
BALTIMORE COUNTY .....	4,820	18,838	47,234	28,340	27,612	50,027	59,310	63,345	47,221	29,786	25,167	12,038	413,738
ANNE ARUNDEL .....	3,311	13,332	33,074	17,223	14,955	31,886	40,823	40,779	30,592	16,996	10,710	4,179	257,860
CARROLL .....	972	3,910	11,329	6,230	5,320	10,013	12,761	14,043	9,603	5,605	3,928	1,870	85,584
HOWARD .....	1,668	6,818	19,160	9,394	8,441	16,042	23,464	23,855	16,290	7,743	4,381	1,967	139,223
HARFORD .....	1,497	5,857	16,518	8,510	7,426	14,939	18,968	19,663	13,636	8,046	5,506	1,792	122,358
NATIONAL CAPITAL AREA .....	13,078	48,756	114,100	61,759	57,824	110,984	144,546	146,124	106,934	57,432	35,661	16,920	914,118
MONTGOMERY .....	6,568	25,593	59,394	29,519	27,426	53,607	75,749	80,111	58,674	31,972	22,504	11,564	482,681
PRINCE GEORGE'S .....	6,510	23,163	54,706	32,240	30,398	57,377	68,797	66,013	48,260	25,460	13,157	5,356	431,437
SOUTHERN AREA .....	2,271	8,827	23,299	12,306	10,912	23,824	27,191	25,326	16,697	8,925	5,507	2,310	167,395
CALVERT .....	522	2,091	6,209	3,229	2,814	5,861	7,132	7,370	4,738	2,514	1,643	701	44,824
CHARLES .....	993	3,818	10,091	5,338	4,559	10,420	12,165	10,909	7,259	3,676	2,091	881	72,200
ST MARY'S .....	756	2,918	6,999	3,739	3,539	7,543	7,894	7,047	4,700	2,735	1,773	728	50,371
EASTERN SHORE AREA .....	2,675	10,336	25,991	14,963	14,855	29,634	30,321	31,687	25,073	18,075	13,700	6,006	223,316
CECIL .....	657	2,520	6,646	3,327	2,940	7,933	7,838	7,351	5,085	3,109	2,168	914	50,488
KENT .....	102	361	932	816	1,014	1,082	1,183	1,381	1,276	973	885	399	10,404
QUEEN ANNE'S .....	254	1,087	3,033	1,563	1,306	2,772	3,578	3,730	2,931	1,762	1,093	401	23,510
CAROLINE .....	238	950	2,014	1,138	945	2,448	2,240	2,535	1,837	1,144	848	440	16,777
TALBOT .....	194	754	1,946	989	892	2,223	2,265	2,618	2,364	2,074	1,765	828	18,912
DORCHESTER .....	196	717	1,784	1,037	989	2,038	2,194	2,412	2,076	1,537	1,214	580	16,774
WICOMICO .....	656	2,473	5,819	3,555	4,108	6,673	6,335	6,713	5,162	3,463	2,727	1,244	48,928
SOMERSET .....	143	534	1,267	1,209	1,350	1,425	1,317	1,526	1,351	954	725	317	12,118
WORCESTER .....	235	940	2,550	1,329	1,311	3,040	3,371	3,421	2,991	3,059	2,275	883	25,405

**TABLE 5D. ESTIMATED MARYLAND POPULATION BY AGE GROUP, SEX, RACE, REGION AND POLITICAL SUBDIVISION, JULY 1, 2007.**

REGION AND POLITICAL SUBDIVISION	WHITE												
	UNDER 1	1-4	5-14	15-19	20-24	25-34	35-44	45-54	55-64	65-74	75-84	85+	TOTAL
MARYLAND .....	45,200	174,832	445,251	247,628	232,481	433,981	526,438	573,024	433,663	250,902	172,533	72,406	3,608,339
NORTHWEST AREA .....	5,168	20,731	53,467	28,695	26,347	55,191	62,126	63,978	46,248	29,034	20,026	8,500	419,511
GARRETT .....	295	1,245	3,597	2,072	1,652	3,861	3,905	4,276	3,506	2,543	1,651	693	29,296
ALLEGANY .....	642	2,571	7,009	4,837	5,527	8,200	8,521	9,218	7,938	6,051	4,656	2,064	67,234
WASHINGTON .....	1,672	6,539	15,696	7,762	7,171	18,929	18,904	18,720	13,788	9,405	6,822	2,995	128,403
FREDERICK .....	2,559	10,376	27,165	14,024	11,997	24,201	30,796	31,764	21,016	11,035	6,897	2,748	194,578
BALTIMORE METRO AREA .....	20,304	81,257	208,602	119,194	111,016	201,978	252,509	278,962	212,258	119,675	84,189	34,795	1,724,739
BALTIMORE CITY .....	2,892	10,968	20,217	13,052	15,381	31,404	31,062	29,789	24,066	13,244	10,685	5,857	208,617
BALTIMORE COUNTY .....	5,903	23,140	59,478	37,425	36,025	60,997	73,716	88,490	69,211	43,696	37,022	16,299	551,402
ANNE ARUNDEL .....	5,163	21,138	52,519	28,162	25,654	48,613	63,516	66,136	51,557	27,646	15,890	5,416	411,410
CARROLL .....	1,852	7,492	21,620	12,239	10,083	18,457	23,341	26,689	18,453	10,097	6,352	2,547	159,222
HOWARD .....	2,073	8,877	27,070	13,706	11,538	19,063	30,342	34,011	24,929	11,236	5,863	2,166	190,874
HARFORD .....	2,421	9,642	27,698	14,610	12,335	23,444	30,532	33,847	24,042	13,756	8,377	2,510	203,214
NATIONAL CAPITAL AREA .....	12,292	44,077	108,725	59,036	57,263	96,663	124,808	140,530	107,480	59,939	40,854	18,921	870,588
MONTGOMERY .....	8,421	32,170	81,360	41,400	37,442	63,601	91,917	107,187	82,187	43,046	30,379	14,585	633,695
PRINCE GEORGE'S .....	3,871	11,907	27,365	17,636	19,821	33,062	32,891	33,343	25,293	16,893	10,475	4,336	236,893
SOUTHERN AREA .....	3,076	12,119	32,503	17,565	15,013	31,907	36,990	37,581	26,382	13,769	7,241	2,645	236,791
CALVERT .....	869	3,473	10,440	5,630	4,623	9,329	11,428	12,357	8,261	4,195	2,267	857	73,729
CHARLES .....	972	3,885	10,562	5,899	4,704	10,373	12,602	13,451	10,074	5,030	2,434	883	80,869
ST MARY'S .....	1,235	4,761	11,501	6,036	5,686	12,205	12,960	11,773	8,047	4,544	2,540	905	82,193
EASTERN SHORE AREA .....	4,360	16,648	41,954	23,138	22,842	48,242	50,005	51,973	41,295	28,485	20,223	7,545	356,710
CECIL .....	1,227	4,719	12,376	6,372	5,325	14,053	14,317	13,772	9,740	5,625	3,553	1,242	92,321
KENT .....	173	609	1,561	1,233	1,568	1,827	1,974	2,204	2,069	1,477	1,258	530	16,483
QUEEN ANNE'S .....	469	2,016	5,549	2,867	2,345	4,921	6,411	6,790	5,256	3,092	1,763	560	42,039
CAROLINE .....	405	1,518	3,438	1,851	1,657	4,153	3,819	4,149	3,022	1,808	1,215	534	27,569
TALBOT .....	332	1,237	3,233	1,620	1,529	3,640	3,796	4,212	3,831	3,273	2,744	1,154	30,601
DORCHESTER .....	263	949	2,343	1,317	1,225	2,789	2,995	3,294	2,965	2,174	1,545	651	22,510
WICOMICO .....	957	3,400	7,756	4,985	6,287	9,483	9,029	9,768	7,523	4,884	3,581	1,403	69,056
SOMERSET .....	140	653	1,534	766	895	2,120	1,962	2,176	1,913	1,295	953	332	14,739
WORCESTER .....	394	1,547	4,164	2,127	2,011	5,256	5,702	5,608	4,976	4,857	3,611	1,139	41,392

**TABLE 5E. ESTIMATED MARYLAND POPULATION BY AGE GROUP, SEX, RACE, REGION AND POLITICAL SUBDIVISION, JULY 1, 2007.**

REGION AND POLITICAL SUBDIVISION	WHITE MALE												
	UNDER 1	1-4	5-14	15-19	20-24	25-34	35-44	45-54	55-64	65-74	75-84	85+	TOTAL
MARYLAND .....	23,206	89,428	228,174	127,117	119,488	220,264	262,385	283,080	212,014	116,109	69,818	22,937	1,774,020
NORTHWEST AREA .....	2,654	10,668	27,627	14,540	13,162	28,113	31,121	31,832	22,889	13,394	7,821	2,489	206,310
GARRETT .....	151	649	1,880	1,108	856	1,891	1,923	2,120	1,732	1,214	687	232	14,443
ALLEGANY .....	330	1,342	3,630	2,387	2,790	4,346	4,347	4,600	3,785	2,759	1,794	565	32,675
WASHINGTON .....	858	3,363	8,144	4,068	3,650	9,425	9,682	9,346	6,736	4,243	2,683	879	63,077
FREDERICK .....	1,315	5,314	13,973	6,977	5,866	12,451	15,169	15,766	10,636	5,178	2,657	813	96,115
BALTIMORE METRO AREA .....	10,424	41,561	107,178	61,143	56,552	100,693	125,257	137,479	103,983	55,347	33,873	11,088	844,578
BALTIMORE CITY .....	1,486	5,599	10,397	6,544	7,479	15,245	16,398	15,150	11,731	5,994	4,057	1,761	101,841
BALTIMORE COUNTY .....	3,028	11,805	30,547	18,801	17,935	30,392	36,504	42,810	33,216	19,464	14,795	5,378	264,675
ANNE ARUNDEL .....	2,651	10,763	26,968	14,720	14,117	24,337	31,502	32,799	25,359	13,199	6,608	1,731	204,754
CARROLL .....	953	3,823	11,043	6,381	5,118	9,324	11,378	13,279	9,269	4,741	2,544	736	78,589
HOWARD .....	1,063	4,588	13,952	7,109	5,711	9,832	14,746	16,673	12,482	5,457	2,452	620	94,685
HARFORD .....	1,243	4,983	14,271	7,588	6,192	11,563	14,729	16,768	11,926	6,492	3,417	862	100,034
NATIONAL CAPITAL AREA .....	6,314	22,556	55,487	30,930	30,952	51,179	62,698	69,079	51,748	27,257	16,558	6,060	430,818
MONTGOMERY .....	4,323	16,519	41,362	21,744	19,704	32,008	44,744	51,782	39,356	19,615	12,305	4,692	308,154
PRINCE GEORGE'S .....	1,991	6,037	14,125	9,186	11,248	19,171	17,954	17,297	12,392	7,642	4,253	1,368	122,664
SOUTHERN AREA .....	1,575	6,151	16,600	8,892	7,462	16,029	18,335	18,840	13,308	6,846	2,972	813	117,823
CALVERT .....	446	1,766	5,286	2,941	2,306	4,606	5,517	6,169	4,225	2,101	908	276	36,547
CHARLES .....	496	1,990	5,477	2,903	2,326	5,341	6,180	6,644	4,976	2,481	944	236	39,994
ST MARY'S .....	633	2,395	5,837	3,048	2,830	6,082	6,638	6,027	4,107	2,264	1,120	301	41,282
EASTERN SHORE AREA .....	2,239	8,492	21,282	11,612	11,360	24,250	24,974	25,850	20,086	13,265	8,594	2,487	174,491
CECIL .....	631	2,422	6,297	3,307	2,633	6,869	7,066	6,906	4,937	2,703	1,503	367	45,641
KENT .....	89	314	834	586	721	946	999	1,076	1,005	698	505	195	7,968
QUEEN ANNE'S .....	241	1,044	2,778	1,460	1,195	2,450	3,188	3,378	2,598	1,536	798	232	20,898
CAROLINE .....	208	743	1,796	940	881	2,104	1,934	2,063	1,439	852	509	155	13,624
TALBOT .....	170	625	1,615	836	807	1,739	1,894	2,040	1,827	1,495	1,177	418	14,643
DORCHESTER .....	135	484	1,201	649	574	1,418	1,460	1,649	1,391	1,001	628	199	10,789
WICOMICO .....	492	1,717	3,874	2,382	3,062	4,818	4,488	4,773	3,545	2,180	1,414	409	33,154
SOMERSET .....	71	337	782	374	474	1,204	1,084	1,136	932	607	415	100	7,516
WORCESTER .....	202	806	2,105	1,078	1,013	2,702	2,861	2,829	2,412	2,193	1,645	412	20,258

**TABLE 5F. ESTIMATED MARYLAND POPULATION BY AGE GROUP, SEX, RACE, REGION AND POLITICAL SUBDIVISION, JULY 1, 2007.**

REGION AND POLITICAL SUBDIVISION	WHITE FEMALE												
	UNDER 1	1-4	5-14	15-19	20-24	25-34	35-44	45-54	55-64	65-74	75-84	85+	TOTAL
MARYLAND .....	21,994	85,404	217,077	120,511	112,993	213,717	264,053	289,944	221,649	134,793	102,715	49,469	1,834,319
NORTHWEST AREA .....	2,514	10,063	25,840	14,155	13,185	27,078	31,005	32,146	23,359	15,640	12,205	6,011	213,201
GARRETT .....	144	596	1,717	964	796	1,970	1,982	2,156	1,774	1,329	964	461	14,853
ALLEGANY .....	312	1,229	3,379	2,450	2,737	3,854	4,174	4,618	4,153	3,292	2,862	1,499	34,559
WASHINGTON .....	814	3,176	7,552	3,694	3,521	9,504	9,222	9,374	7,052	5,162	4,139	2,116	65,326
FREDERICK .....	1,244	5,062	13,192	7,047	6,131	11,750	15,627	15,998	10,380	5,857	4,240	1,935	98,463
BALTIMORE METRO AREA .....	9,880	39,696	101,424	58,051	54,464	101,285	127,252	141,483	108,275	64,328	50,316	23,707	880,161
BALTIMORE CITY .....	1,406	5,369	9,820	6,508	7,902	16,159	14,664	14,639	12,335	7,250	6,628	4,096	106,776
BALTIMORE COUNTY .....	2,875	11,335	28,931	18,624	18,090	30,605	37,212	45,680	35,995	24,232	22,227	10,921	286,727
ANNE ARUNDEL .....	2,512	10,375	25,551	13,442	11,537	24,276	32,014	33,337	26,198	14,447	9,282	3,685	206,656
CARROLL .....	899	3,669	10,577	5,858	4,965	9,133	11,963	13,410	9,184	5,356	3,808	1,811	80,633
HOWARD .....	1,010	4,289	13,118	6,597	5,827	9,231	15,596	17,338	12,447	5,779	3,411	1,546	96,189
HARFORD .....	1,178	4,659	13,427	7,022	6,143	11,881	15,803	17,079	12,116	7,264	4,960	1,648	103,180
NATIONAL CAPITAL AREA .....	5,978	21,521	53,238	28,106	26,311	45,484	62,110	71,451	55,732	32,682	24,296	12,861	439,770
MONTGOMERY .....	4,098	15,651	39,998	19,656	17,738	31,593	47,173	55,405	42,831	23,431	18,074	9,893	325,541
PRINCE GEORGE'S .....	1,880	5,870	13,240	8,450	8,573	13,891	14,937	16,046	12,901	9,251	6,222	2,968	114,229
SOUTHERN AREA .....	1,501	5,968	15,903	8,673	7,551	15,878	18,655	18,741	13,074	6,923	4,269	1,832	118,968
CALVERT .....	423	1,707	5,154	2,689	2,317	4,723	5,911	6,188	4,036	2,094	1,359	581	37,182
CHARLES .....	476	1,895	5,085	2,996	2,378	5,032	6,422	6,807	5,098	2,549	1,490	647	40,875
ST MARY'S .....	602	2,366	5,664	2,988	2,856	6,123	6,322	5,746	3,940	2,280	1,420	604	40,911
EASTERN SHORE AREA .....	2,121	8,156	20,672	11,526	11,482	23,992	25,031	26,123	21,209	15,220	11,629	5,058	182,219
CECIL .....	596	2,297	6,079	3,065	2,692	7,184	7,251	6,866	4,803	2,922	2,050	875	46,680
KENT .....	84	295	727	647	847	881	975	1,128	1,064	779	753	335	8,515
QUEEN ANNE'S .....	228	972	2,771	1,407	1,150	2,471	3,223	3,412	2,658	1,556	965	328	21,141
CAROLINE .....	197	775	1,642	911	776	2,049	1,885	2,086	1,583	956	706	379	13,945
TALBOT .....	162	612	1,618	784	722	1,901	1,902	2,172	2,004	1,778	1,567	736	15,958
DORCHESTER .....	128	465	1,142	668	651	1,371	1,535	1,645	1,574	1,173	917	452	11,721
WICOMICO .....	465	1,683	3,882	2,603	3,225	4,665	4,541	4,995	3,978	2,704	2,167	994	35,902
SOMERSET .....	69	316	752	392	421	916	878	1,040	981	688	538	232	7,223
WORCESTER .....	192	741	2,059	1,049	998	2,554	2,841	2,779	2,564	2,664	1,966	727	21,134

**TABLE 5G. ESTIMATED MARYLAND POPULATION BY AGE GROUP, SEX, RACE, REGION AND POLITICAL SUBDIVISION, JULY 1, 2007.**

REGION AND POLITICAL SUBDIVISION	BLACK												
	UNDER 1	1-4	5-14	15-19	20-24	25-34	35-44	45-54	55-64	65-74	75-84	85+	TOTAL
MARYLAND .....	28,000	105,118	250,108	140,375	125,145	232,905	264,220	244,792	158,715	81,929	41,998	14,556	1,687,861
NORTHWEST AREA .....	612	2,454	6,121	3,417	3,625	8,137	7,012	4,390	2,202	1,122	644	248	39,984
GARRETT .....	2	11	35	60	20	29	29	16	12	10	6	1	231
ALLEGANY .....	39	115	363	421	602	1,436	889	426	224	88	61	32	4,696
WASHINGTON .....	182	766	2,030	1,000	1,593	3,418	2,733	1,454	578	283	160	62	14,259
FREDERICK .....	389	1,562	3,693	1,936	1,410	3,254	3,361	2,494	1,388	741	417	153	20,798
BALTIMORE METRO AREA .....	12,989	47,857	118,198	67,156	58,383	106,988	114,941	110,782	71,787	39,380	22,793	8,087	779,341
BALTIMORE CITY .....	6,758	24,579	59,245	36,367	30,721	53,393	53,800	60,765	41,892	24,116	14,985	5,583	412,204
BALTIMORE COUNTY .....	3,434	12,965	32,204	17,054	15,332	28,971	33,011	27,065	16,808	7,933	4,031	1,306	200,114
ANNE ARUNDEL .....	1,341	4,912	12,581	6,698	6,129	12,010	13,922	11,095	6,215	3,551	1,926	586	80,966
CARROLL .....	94	305	1,080	628	500	1,098	976	848	585	336	154	69	6,673
HOWARD .....	806	3,030	7,734	3,789	3,559	6,904	8,384	7,011	4,122	2,302	996	354	48,991
HARFORD .....	556	2,066	5,354	2,620	2,142	4,612	4,848	3,998	2,165	1,142	701	189	30,393
NATIONAL CAPITAL AREA .....	11,944	45,497	101,966	56,727	50,854	94,720	118,778	108,881	72,391	33,505	13,563	4,269	713,095
MONTGOMERY .....	3,035	12,551	22,311	11,966	11,761	22,026	27,454	24,100	14,281	7,152	3,585	1,341	161,563
PRINCE GEORGE'S .....	8,909	32,946	79,655	44,761	39,093	72,694	91,324	84,781	58,110	26,353	9,978	2,928	551,532
SOUTHERN AREA .....	1,424	5,263	13,746	6,747	5,841	12,995	13,979	11,038	5,829	3,241	1,807	635	82,545
CALVERT .....	175	693	1,876	1,021	904	1,850	1,969	1,976	1,168	700	398	164	12,894
CHARLES .....	982	3,619	9,475	4,426	3,828	8,914	9,631	6,984	3,512	1,796	871	295	54,333
ST MARY'S .....	267	951	2,395	1,300	1,109	2,231	2,379	2,078	1,149	745	538	176	15,318
EASTERN SHORE AREA .....	1,031	4,047	10,077	6,328	6,442	10,065	9,510	9,701	6,506	4,681	3,191	1,317	72,896
CECIL .....	101	355	1,009	439	398	991	910	756	405	300	186	54	5,904
KENT .....	36	132	426	282	259	371	381	423	372	324	199	79	3,284
QUEEN ANNE'S .....	39	168	473	261	288	529	464	600	424	316	211	107	3,880
CAROLINE .....	79	321	700	430	340	638	600	752	436	299	218	87	4,900
TALBOT .....	62	249	584	387	337	574	629	697	635	516	306	151	5,127
DORCHESTER .....	129	522	1,216	744	614	1,093	1,154	1,318	919	602	451	177	8,939
WICOMICO .....	362	1,499	3,782	1,818	1,578	3,226	3,030	2,962	1,904	1,236	865	330	22,592
SOMERSET .....	145	418	948	1,406	2,070	1,813	1,519	1,052	665	451	291	122	10,900
WORCESTER .....	78	383	939	561	558	830	823	1,141	746	637	464	210	7,370

**TABLE 5H. ESTIMATED MARYLAND POPULATION BY AGE GROUP, SEX, RACE, REGION AND POLITICAL SUBDIVISION, JULY 1, 2007.**

REGION AND POLITICAL SUBDIVISION	BLACK MALE												
	UNDER 1	1-4	5-14	15-19	20-24	25-34	35-44	45-54	55-64	65-74	75-84	85+	TOTAL
MARYLAND .....	14,261	53,684	126,735	70,449	61,314	109,113	120,318	110,076	69,004	34,262	15,334	4,040	788,590
NORTHWEST AREA .....	314	1,260	3,120	1,942	2,365	5,404	4,568	2,568	1,158	509	238	72	23,518
GARRETT .....	1	6	19	50	13	10	20	8	7	3	3	0	140
ALLEGANY .....	20	65	204	221	434	1,282	788	344	146	46	22	14	3,586
WASHINGTON .....	92	373	1,049	647	1,251	2,550	2,053	961	316	128	52	18	9,490
FREDERICK .....	201	816	1,848	1,024	667	1,562	1,707	1,255	689	332	161	40	10,302
BALTIMORE METRO AREA .....	6,618	24,608	59,892	33,606	28,242	49,664	51,963	48,945	30,918	16,011	8,218	2,265	360,950
BALTIMORE CITY .....	3,439	12,714	29,995	17,950	14,565	24,790	23,844	26,175	17,684	9,416	5,247	1,586	187,405
BALTIMORE COUNTY .....	1,752	6,576	16,310	8,500	7,268	12,923	14,483	11,892	7,236	3,342	1,538	338	92,158
ANNE ARUNDEL .....	685	2,542	6,316	3,491	3,269	6,110	6,935	5,308	2,856	1,536	749	171	39,968
CARROLL .....	48	160	573	350	265	535	512	456	301	159	58	22	3,439
HOWARD .....	411	1,554	3,988	1,952	1,845	3,170	3,911	3,174	1,853	1,034	369	81	23,342
HARFORD .....	283	1,062	2,710	1,363	1,030	2,136	2,278	1,940	988	524	257	67	14,638
NATIONAL CAPITAL AREA .....	6,079	23,081	51,654	28,357	24,595	42,986	52,563	48,645	31,248	14,306	4,996	1,127	329,637
MONTGOMERY .....	1,545	6,413	11,375	5,921	5,661	10,353	12,053	10,869	6,080	2,856	1,289	373	74,788
PRINCE GEORGE'S .....	4,534	16,668	40,279	22,436	18,934	32,633	40,510	37,776	25,168	11,450	3,707	754	254,849
SOUTHERN AREA .....	724	2,705	6,954	3,398	2,810	5,970	6,494	5,282	2,709	1,463	687	185	39,381
CALVERT .....	88	359	922	524	452	893	932	918	559	314	132	48	6,141
CHARLES .....	500	1,868	4,814	2,221	1,833	4,014	4,425	3,332	1,610	800	337	79	25,833
ST MARY'S .....	136	478	1,218	653	525	1,063	1,137	1,032	540	349	218	58	7,407
EASTERN SHORE AREA .....	526	2,030	5,115	3,146	3,302	5,089	4,730	4,636	2,971	1,973	1,195	391	35,104
CECIL .....	52	174	525	228	192	445	456	394	176	144	77	18	2,881
KENT .....	19	68	223	131	118	184	179	180	165	134	69	16	1,486
QUEEN ANNE'S .....	20	68	237	135	154	289	210	316	185	121	91	35	1,861
CAROLINE .....	41	158	351	220	181	272	276	335	202	126	84	27	2,273
TALBOT .....	32	123	307	205	180	278	298	291	290	228	113	60	2,405
DORCHESTER .....	65	280	598	384	290	495	517	581	433	245	160	51	4,099
WICOMICO .....	185	754	1,948	939	751	1,386	1,331	1,415	857	527	334	90	10,517
SOMERSET .....	73	212	456	614	1,167	1,330	1,109	588	319	196	104	37	6,205
WORCESTER .....	39	193	470	290	269	410	354	536	344	252	163	57	3,377

**TABLE 5I. ESTIMATED MARYLAND POPULATION BY AGE GROUP, SEX, RACE, REGION AND POLITICAL SUBDIVISION, JULY 1, 2007.**

REGION AND POLITICAL SUBDIVISION	BLACK FEMALE												
	UNDER 1	1-4	5-14	15-19	20-24	25-34	35-44	45-54	55-64	65-74	75-84	85+	TOTAL
MARYLAND .....	13,739	51,434	123,373	69,926	63,831	123,792	143,902	134,716	89,711	47,667	26,664	10,516	899,271
NORTHWEST AREA .....	298	1,194	3,001	1,475	1,260	2,733	2,444	1,822	1,044	613	406	176	16,466
GARRETT .....	1	5	16	10	7	19	9	8	5	7	3	1	91
ALLEGANY .....	19	50	159	200	168	154	101	82	78	42	39	18	1,110
WASHINGTON .....	90	393	981	353	342	868	680	493	262	155	108	44	4,769
FREDERICK .....	188	746	1,845	912	743	1,692	1,654	1,239	699	409	256	113	10,496
BALTIMORE METRO AREA .....	6,371	23,249	58,306	33,550	30,141	57,324	62,978	61,837	40,869	23,369	14,575	5,822	418,391
BALTIMORE CITY .....	3,319	11,865	29,250	18,417	16,156	28,603	29,956	34,590	24,208	14,700	9,738	3,997	224,799
BALTIMORE COUNTY .....	1,682	6,389	15,894	8,554	8,064	16,048	18,528	15,173	9,572	4,591	2,493	968	107,956
ANNE ARUNDEL .....	656	2,370	6,265	3,207	2,860	5,900	6,987	5,787	3,359	2,015	1,177	415	40,998
CARROLL .....	46	145	507	278	235	563	464	392	284	177	96	47	3,234
HOWARD .....	395	1,476	3,746	1,837	1,714	3,734	4,473	3,837	2,269	1,268	627	273	25,649
HARFORD .....	273	1,004	2,644	1,257	1,112	2,476	2,570	2,058	1,177	618	444	122	15,755
NATIONAL CAPITAL AREA .....	5,865	22,416	50,312	28,370	26,259	51,734	66,215	60,236	41,143	19,199	8,567	3,142	383,458
MONTGOMERY .....	1,490	6,138	10,936	6,045	6,100	11,673	15,401	13,231	8,201	4,296	2,296	968	86,775
PRINCE GEORGE'S .....	4,375	16,278	39,376	22,325	20,159	40,061	50,814	47,005	32,942	14,903	6,271	2,174	296,683
SOUTHERN AREA .....	700	2,558	6,792	3,349	3,031	7,025	7,485	5,756	3,120	1,778	1,120	450	43,164
CALVERT .....	87	334	954	497	452	957	1,037	1,058	609	386	266	116	6,753
CHARLES .....	482	1,751	4,661	2,205	1,995	4,900	5,206	3,652	1,902	996	534	216	28,500
ST MARY'S .....	131	473	1,177	647	584	1,168	1,242	1,046	609	396	320	118	7,911
EASTERN SHORE AREA .....	505	2,017	4,962	3,182	3,140	4,976	4,780	5,065	3,535	2,708	1,996	926	37,792
CECIL .....	49	181	484	211	206	546	454	362	229	156	109	36	3,023
KENT .....	17	64	203	151	141	187	202	243	207	190	130	63	1,798
QUEEN ANNE'S .....	19	100	236	126	134	240	254	284	239	195	120	72	2,019
CAROLINE .....	38	163	349	210	159	366	324	417	234	173	134	60	2,627
TALBOT .....	30	126	277	182	157	296	331	406	345	288	193	91	2,722
DORCHESTER .....	64	242	618	360	324	598	637	737	486	357	291	126	4,840
WICOMICO .....	177	745	1,834	879	827	1,840	1,699	1,547	1,047	709	531	240	12,075
SOMERSET .....	72	206	492	792	903	483	410	464	346	255	187	85	4,695
WORCESTER .....	39	190	469	271	289	420	469	605	402	385	301	153	3,993



**TABLE 5J. ESTIMATED MARYLAND POPULATION BY AGE GROUP, SEX, RACE, REGION AND POLITICAL SUBDIVISION, JULY 1, 2007.**

REGION AND POLITICAL SUBDIVISION	HISPANIC												TOTAL
	UNDER 1	1-4	5-14	15-19	20-24	25-34	35-44	45-54	55-64	65-74	75-84	85+	
MARYLAND .....	9,298	33,955	57,290	24,919	27,981	72,116	59,359	37,614	18,240	8,757	4,872	1,826	356,227
NORTHWEST AREA .....	466	1,793	3,021	1,161	1,372	4,115	2,837	1,628	605	273	143	90	17,504
GARRETT .....	2	8	22	14	13	53	21	19	16	6	3	3	180
ALLEGANY .....	8	28	74	61	79	205	108	68	34	26	26	8	725
WASHINGTON .....	64	295	651	305	305	841	623	373	119	55	39	29	3,699
FREDERICK .....	392	1,462	2,274	781	975	3,016	2,085	1,168	436	186	75	50	12,900
BALTIMORE METRO AREA .....	2,032	7,541	13,084	5,886	6,865	17,295	13,753	8,325	4,084	2,010	1,268	527	82,670
BALTIMORE CITY .....	476	1,631	2,229	1,034	1,467	3,282	2,400	1,548	826	440	356	164	15,853
BALTIMORE COUNTY .....	498	1,883	3,487	1,642	1,957	4,943	3,931	2,253	1,223	672	495	185	23,169
ANNE ARUNDEL .....	604	2,256	3,640	1,535	1,756	4,333	3,639	2,041	916	411	195	67	21,393
CARROLL .....	56	235	504	253	207	644	495	412	134	61	32	17	3,050
HOWARD .....	296	1,144	2,101	906	1,030	2,883	2,250	1,330	636	265	110	50	13,001
HARFORD .....	102	392	1,123	516	448	1,210	1,038	741	349	161	80	44	6,204
NATIONAL CAPITAL AREA .....	6,212	22,434	37,446	16,273	17,907	45,877	39,278	25,662	12,698	6,067	3,197	1,105	234,156
MONTGOMERY .....	3,187	11,797	20,658	9,845	10,278	22,359	22,651	16,633	8,639	4,241	2,313	786	133,387
PRINCE GEORGE'S .....	3,025	10,637	16,788	6,428	7,629	23,518	16,627	9,029	4,059	1,826	884	319	100,769
SOUTHERN AREA .....	201	829	1,829	759	769	2,072	1,770	1,106	426	174	99	42	10,076
CALVERT .....	37	157	387	170	181	454	392	245	101	35	24	4	2,187
CHARLES .....	108	441	901	345	391	1,097	888	563	229	81	50	15	5,109
ST MARY'S .....	56	231	541	244	197	521	490	298	96	58	25	23	2,780
EASTERN SHORE AREA .....	387	1,358	1,910	840	1,068	2,757	1,721	893	427	233	165	62	11,821
CECIL .....	34	141	423	186	180	521	364	213	74	33	26	7	2,202
KENT .....	20	58	76	51	101	133	116	80	39	15	13	5	707
QUEEN ANNE'S .....	27	109	161	60	56	217	162	64	28	24	10	5	923
CAROLINE .....	46	194	228	93	150	399	202	87	42	18	10	9	1,478
TALBOT .....	53	176	148	50	83	284	166	59	43	22	19	8	1,111
DORCHESTER .....	29	107	77	36	58	164	65	53	30	23	7	5	654
WICOMICO .....	114	344	494	255	317	693	445	240	102	46	33	10	3,093
SOMERSET .....	28	86	111	49	52	121	56	20	23	14	10	4	574
WORCESTER .....	36	143	192	60	71	225	145	77	46	38	37	9	1,079

**TABLE 5K. ESTIMATED MARYLAND POPULATION BY AGE GROUP, SEX, RACE, REGION AND POLITICAL SUBDIVISION, JULY 1, 2007.**

REGION AND POLITICAL SUBDIVISION	HISPANIC MALE												
	UNDER 1	1-4	5-14	15-19	20-24	25-34	35-44	45-54	55-64	65-74	75-84	85+	TOTAL
MARYLAND .....	4,791	17,280	29,257	13,137	15,398	41,614	32,356	19,199	8,481	3,507	1,915	625	187,560
NORTHWEST AREA .....	240	924	1,544	601	686	2,471	1,593	851	329	117	54	21	9,431
GARRETT .....	1	5	8	9	5	32	10	9	6	4	2	1	92
ALLEGANY .....	4	18	37	27	37	145	84	46	20	17	16	3	454
WASHINGTON .....	32	144	340	166	145	496	340	201	60	26	15	6	1,971
FREDERICK .....	203	757	1,159	399	499	1,798	1,159	595	243	70	21	11	6,914
BALTIMORE METRO AREA .....	1,048	3,866	6,688	3,123	3,717	9,833	7,555	4,312	2,026	866	540	201	43,775
BALTIMORE CITY .....	245	829	1,141	540	700	1,809	1,416	811	443	202	157	71	8,364
BALTIMORE COUNTY .....	258	944	1,772	877	1,018	2,827	2,068	1,183	614	297	201	77	12,136
ANNE ARUNDEL .....	312	1,159	1,844	875	1,089	2,464	1,986	1,063	425	167	89	23	11,496
CARROLL .....	29	117	254	130	113	373	273	200	65	30	12	4	1,600
HOWARD .....	152	607	1,100	458	559	1,683	1,267	684	293	105	43	10	6,961
HARFORD .....	52	210	577	243	238	677	545	371	186	65	38	16	3,218
NATIONAL CAPITAL AREA .....	3,201	11,368	19,159	8,583	9,992	26,491	21,276	12,943	5,694	2,337	1,187	353	122,584
MONTGOMERY .....	1,639	6,002	10,472	5,150	5,632	12,406	11,739	8,026	3,758	1,561	848	224	67,457
PRINCE GEORGE'S .....	1,562	5,366	8,687	3,433	4,360	14,085	9,537	4,917	1,936	776	339	129	55,127
SOUTHERN AREA .....	103	434	919	402	410	1,166	880	581	206	75	42	17	5,235
CALVERT .....	19	85	192	80	101	226	179	134	55	17	11	3	1,102
CHARLES .....	55	225	449	185	197	645	450	290	111	31	19	5	2,662
ST MARY'S .....	29	124	278	137	112	295	251	157	40	27	12	9	1,471
EASTERN SHORE AREA .....	199	688	947	428	593	1,653	1,052	512	226	112	92	33	6,535
CECIL .....	18	72	221	97	93	303	194	121	44	16	18	3	1,200
KENT .....	11	30	39	28	66	108	88	60	23	11	8	2	474
QUEEN ANNE'S .....	14	50	67	28	33	111	97	33	17	9	5	3	467
CAROLINE .....	23	93	130	64	118	258	158	46	25	11	6	7	939
TALBOT .....	27	78	69	23	34	153	103	32	17	13	8	2	559
DORCHESTER .....	15	58	43	17	25	90	38	29	12	14	4	4	349
WICOMICO .....	59	185	239	128	168	419	262	136	55	15	13	5	1,684
SOMERSET .....	14	48	58	17	21	70	38	11	10	3	6	1	297
WORCESTER .....	18	74	81	26	35	141	74	44	23	20	24	6	566

**TABLE 5L. ESTIMATED MARYLAND POPULATION BY AGE GROUP, SEX, RACE, REGION AND POLITICAL SUBDIVISION, JULY 1, 2007.**

REGION AND POLITICAL SUBDIVISION	HISPANIC FEMALE												
	UNDER 1	1-4	5-14	15-19	20-24	25-34	35-44	45-54	55-64	65-74	75-84	85+	TOTAL
MARYLAND .....	4,507	16,675	28,033	11,782	12,583	30,502	27,003	18,415	9,759	5,250	2,957	1,201	168,667
NORTHWEST AREA .....	226	869	1,477	560	686	1,644	1,244	777	276	156	89	69	8,073
GARRETT .....	1	3	14	5	8	21	11	10	10	2	1	2	88
ALLEGANY .....	4	10	37	34	42	60	24	22	14	9	10	5	271
WASHINGTON .....	32	151	311	139	160	345	283	172	59	29	24	23	1,728
FREDERICK .....	189	705	1,115	382	476	1,218	926	573	193	116	54	39	5,986
BALTIMORE METRO AREA .....	984	3,675	6,396	2,763	3,148	7,462	6,198	4,013	2,058	1,144	728	326	38,895
BALTIMORE CITY .....	231	802	1,088	494	767	1,473	984	737	383	238	199	93	7,489
BALTIMORE COUNTY .....	240	939	1,715	765	939	2,116	1,863	1,070	609	375	294	108	11,033
ANNE ARUNDEL .....	292	1,097	1,796	660	667	1,869	1,653	978	491	244	106	44	9,897
CARROLL .....	27	118	250	123	94	271	222	212	69	31	20	13	1,450
HOWARD .....	144	537	1,001	448	471	1,200	983	646	343	160	67	40	6,040
HARFORD .....	50	182	546	273	210	533	493	370	163	96	42	28	2,986
NATIONAL CAPITAL AREA .....	3,011	11,066	18,287	7,690	7,915	19,386	18,002	12,719	7,004	3,730	2,010	752	111,572
MONTGOMERY .....	1,548	5,795	10,186	4,695	4,646	9,953	10,912	8,607	4,881	2,680	1,465	562	65,930
PRINCE GEORGE'S .....	1,463	5,271	8,101	2,995	3,269	9,433	7,090	4,112	2,123	1,050	545	190	45,642
SOUTHERN AREA .....	98	395	910	357	359	906	890	525	220	99	57	25	4,841
CALVERT .....	18	72	195	90	80	228	213	111	46	18	13	1	1,085
CHARLES .....	53	216	452	160	194	452	438	273	118	50	31	10	2,447
ST MARY'S .....	27	107	263	107	85	226	239	141	56	31	13	14	1,309
EASTERN SHORE AREA .....	188	670	963	412	475	1,104	669	381	201	121	73	29	5,286
CECIL .....	16	69	202	89	87	218	170	92	30	17	8	4	1,002
KENT .....	9	28	37	23	35	25	28	20	16	4	5	3	233
QUEEN ANNE'S .....	13	59	94	32	23	106	65	31	11	15	5	2	456
CAROLINE .....	23	101	98	29	32	141	44	41	17	7	4	2	539
TALBOT .....	26	98	79	27	49	131	63	27	26	9	11	6	552
DORCHESTER .....	14	49	34	19	33	74	27	24	18	9	3	1	305
WICOMICO .....	55	159	255	127	149	274	183	104	47	31	20	5	1,409
SOMERSET .....	14	38	53	32	31	51	18	9	13	11	4	3	277
WORCESTER .....	18	69	111	34	36	84	71	33	23	18	13	3	513



***LIFE***  
***EXPECTANCY***



**TABLE 6. LIFE EXPECTANCY AT BIRTH BY RACE AND  
POLITICAL SUBDIVISION, 2007.**

REGION AND POLITICAL SUBDIVISION	LIFE EXPECTANCY		
	ALL RACES	WHITE	BLACK
MARYLAND.....	78.1	79.3	74.7
<b>NORTHWEST AREA</b>			
GARRETT.....	77.6	77.6	---
ALLEGANY.....	76.7	76.5	76.2
WASHINGTON.....	77.0	76.9	77.2
FREDERICK.....	79.7	79.8	76.8
<b>BALTIMORE METRO AREA</b>			
BALTIMORE CITY.....	72.0	76.5	69.6
BALTIMORE COUNTY.....	78.1	78.5	75.8
ANNE ARUNDEL.....	78.4	78.5	77.2
CARROLL.....	79.5	79.6	79.8
HOWARD.....	81.1	80.9	79.6
HARFORD.....	77.8	78.0	76.4
<b>NATIONAL CAPITAL AREA</b>			
MONTGOMERY.....	83.1	83.4	79.7
PRINCE GEORGE'S.....	77.5	80.0	75.5
<b>SOUTHERN AREA</b>			
CALVERT.....	77.9	78.4	74.1
CHARLES.....	77.9	77.9	78.0
SAINT MARY'S.....	77.7	78.0	75.8
<b>EASTERN SHORE AREA</b>			
CECIL.....	76.1	76.2	72.5
KENT.....	77.7	77.4	80.2
QUEEN ANNE'S.....	77.9	77.9	75.4
CAROLINE.....	77.1	76.7	79.7
TALBOT.....	79.5	80.8	73.2
DORCHESTER.....	76.2	77.9	73.3
WICOMICO.....	75.6	75.8	75.5
SOMERSET.....	75.9	77.4	72.5
WORCESTER.....	77.7	79.2	69.6

**TABLE 7. LIFE EXPECTANCY\* BY AGE, RACE AND SEX, MARYLAND, 2007.**

Age interval (years)	<i>All races</i>			<i>White</i>			<i>Black</i>		
	Both sexes	Male	Female	Both sexes	Male	Female	Both sexes	Male	Female
0-1	78.1	75.4	80.7	79.3	76.9	81.6	74.7	70.9	78.0
1-5	77.8	75.0	80.3	78.7	76.3	80.9	74.7	70.9	78.0
5-10	73.9	71.1	76.4	74.7	72.4	77.0	70.8	67.1	74.1
10-15	68.9	66.2	71.4	69.8	67.4	72.1	65.9	62.1	69.2
15-20	64.0	61.3	66.5	64.8	62.5	67.1	61.0	57.2	64.2
20-25	59.2	56.6	61.6	60.0	57.7	62.2	56.2	52.7	59.4
25-30	54.5	52.0	56.8	55.3	53.0	57.4	51.7	48.3	54.5
30-35	49.8	47.4	51.9	50.5	48.3	52.6	47.1	44.0	49.7
35-40	45.1	42.8	47.1	45.8	43.6	47.7	42.5	39.5	45.0
40-45	40.5	38.3	42.4	41.0	39.0	42.9	38.1	35.2	40.4
45-50	35.9	33.8	37.8	36.4	34.5	38.2	33.7	30.9	36.0
50-55	31.5	29.5	33.2	31.9	30.1	33.6	29.5	26.8	31.6
55-60	27.3	25.4	28.8	27.6	25.9	29.1	25.5	23.1	27.4
60-65	23.1	21.4	24.5	23.3	21.7	24.7	21.8	19.6	23.4
65-70	19.2	17.7	20.4	19.3	17.8	20.5	18.3	16.5	19.5
70-75	15.6	14.2	16.6	15.6	14.3	16.6	15.0	13.5	16.0
75-80	12.3	11.1	13.1	12.2	11.0	13.0	12.2	11.0	13.0
80-85	9.5	8.5	10.1	9.3	8.4	9.9	9.7	8.8	10.2
85 & over	7.2	6.5	7.6	7.0	6.3	7.4	7.8	7.2	8.1

\*Average number of years of life remaining at beginning of age interval.



***NATALITY***



**TABLE 8. BIRTHS AND BIRTH RATES BY RACE, MARYLAND,  
SELECTED YEARS, 1940-2007.**

YEAR	NUMBER OF BIRTHS			BIRTH RATES*		
	ALL RACES	WHITE	BLACK	ALL RACES	WHITE	BLACK
1940	32,368	25,438	-	17.6	16.6	-
1950	55,992	43,599	-	23.7	22.1	-
1960	77,496	60,093	-	24.8	23.2	-
1970	69,336	53,049	15,556	17.6	16.4	22.2
1980	59,833	41,005	17,436	14.2	12.8	18.1
1990	80,199	52,679	24,868	16.7	15.3	20.7
1998	71,802	42,676	23,791	14.0	12.2	16.7
1999	71,822	43,551	23,822	13.9	12.5	16.4
2000	74,226	45,273	24,572	14.0	12.8	16.3
2001	73,152	44,127	23,899	13.6	12.3	15.4
2002	73,250	43,995	23,848	13.4	12.2	15.2
2003	74,865	43,941	24,244	13.6	12.0	15.4
2004	74,500	44,642	24,252	13.4	12.3	14.7
2005	74,880	45,347	24,425	13.3	12.6	14.5
2006	77,430	46,667	25,500	13.8	12.9	15.1
2007	78,057	46,281	26,331	13.9	12.8	15.6

\*Per 1,000 population.

-Data not available

Notes: (1) Births have been classified by race of mother since 1970. (2) The number of white births may have increased after 1998 due to changes in the allocation of "other" races as recommended by the National Center for Health Statistics.

**TABLE 9A. NUMBER OF BIRTHS BY RACE AND HISPANIC ORIGIN OF MOTHER, REGION AND POLITICAL SUBDIVISION, MARYLAND, 2007.**

REGION AND POLITICAL SUBDIVISION	ALL RACES <sup>1</sup>	WHITE		BLACK <sup>2</sup>	AMERICAN INDIAN <sup>2</sup>	ASIAN OR PACIFIC ISLANDER <sup>2</sup>	HISPANIC <sup>3</sup>
		TOTAL <sup>2</sup>	WHITE, NON-HISPANIC				
MARYLAND .....	78,057	46,281	36,025	26,331	139	4,941	10,607
NORTHWEST AREA .....	6,064	5,226	4,715	578	10	228	534
GARRETT .....	315	312	309	0	0	3	3
ALLEGANY .....	684	661	656	13	1	7	5
WASHINGTON .....	1,976	1,714	1,616	204	4	45	104
FREDERICK .....	3,089	2,539	2,134	361	5	173	422
BALTIMORE METRO AREA .....	35,523	20,690	18,197	12,607	73	1,977	2,585
BALTIMORE CITY .....	9,875	2,770	2,197	6,854	18	204	601
BALTIMORE COUNTY .....	10,151	6,104	5,456	3,254	24	708	676
ANNE ARUNDEL .....	7,115	5,489	4,763	1,226	16	327	742
CARROLL .....	1,861	1,757	1,695	60	3	38	64
HOWARD .....	3,496	2,148	1,776	725	7	600	386
HARFORD .....	3,025	2,422	2,310	488	5	100	116
NATIONAL CAPITAL AREA .....	26,645	13,183	6,577	10,812	30	2,485	6,808
MONTGOMERY .....	13,843	8,930	5,305	2,859	19	1,952	3,718
PRINCE GEORGE'S .....	12,802	4,253	1,272	7,953	11	533	3,090
SOUTHERN AREA .....	4,431	3,026	2,818	1,226	20	140	227
CALVERT .....	978	824	793	129	6	16	37
CHARLES .....	1,980	1,013	909	857	13	90	115
SAINT MARY'S .....	1,473	1,189	1,116	240	1	34	75
EASTERN SHORE AREA .....	5,394	4,156	3,718	1,108	6	111	453
CECIL .....	1,323	1,200	1,170	99	2	19	36
KENT .....	178	136	124	38	0	3	13
QUEEN ANNE'S .....	557	499	459	46	1	10	40
CAROLINE .....	467	383	328	78	0	5	55
TALBOT .....	368	298	235	58	0	8	63
DORCHESTER .....	412	221	191	177	1	12	33
WICOMICO .....	1,339	883	755	408	0	47	132
SOMERSET .....	250	154	125	94	0	2	29
WORCESTER .....	500	382	331	110	2	5	52

<sup>1</sup> Includes races categorized as 'other'.

<sup>2</sup> Race and Hispanic origin are reported separately on the birth certificate. Data for persons of Hispanic origin are included in the data for each race group according to the mother's reported race.

<sup>3</sup> Includes all births to mothers of Hispanic origin of any race.

**TABLE 9B. BIRTH RATES\* BY RACE AND HISPANIC ORIGIN OF MOTHER, REGION,  
AND POLITICAL SUBDIVISION, MARYLAND, 2007\*.**

Region and political subdivision	BIRTH RATES*			
	All Races**	White	Black	Hispanic***
MARYLAND.....	13.9	12.8	15.6	29.8
NORTHWEST AREA.....	12.8	12.5	14.5	30.5
GARRETT.....	10.6	10.6	****	****
ALLEGANY.....	9.4	9.8	2.8	6.9
WASHINGTON.....	13.6	13.3	14.3	28.1
FREDERICK.....	13.7	13.0	17.4	32.7
BALTIMORE METRO AREA.....	13.6	12.0	16.2	31.3
BALTIMORE CITY.....	15.5	13.3	16.6	37.9
BALTIMORE COUNTY.....	12.9	11.1	16.3	29.2
ANNE ARUNDEL.....	13.9	13.3	15.1	34.7
CARROLL.....	11.0	11.0	9.0	21.0
HOWARD.....	12.8	11.3	14.8	29.7
HARFORD.....	12.6	11.9	16.1	18.7
NATIONAL CAPITAL AREA.....	15.1	15.1	15.2	29.1
MONTGOMERY.....	14.9	14.1	17.7	27.9
PRINCE GEORGE'S.....	15.4	18.0	14.4	30.7
SOUTHERN AREA.....	13.5	12.8	14.9	22.5
CALVERT.....	11.1	11.2	10.0	16.9
CHARLES.....	14.1	12.5	15.8	22.5
SAINT MARY'S.....	14.7	14.5	15.7	27.0
EASTERN SHORE AREA.....	12.4	11.7	15.2	38.3
CECIL.....	13.3	13.0	16.8	16.3
KENT.....	8.9	8.3	11.6	18.4
QUEEN ANNE'S.....	12.0	11.9	11.9	43.3
CAROLINE.....	14.2	13.9	15.9	37.2
TALBOT.....	10.2	9.7	11.3	56.7
DORCHESTER.....	12.9	9.8	19.8	50.5
WICOMICO.....	14.3	12.8	18.1	42.7
SOMERSET.....	9.6	10.4	8.6	50.5
WORCESTER.....	10.1	9.2	14.9	48.2

\*Per 1,000 population.

\*\*Includes races categorized as 'other'.

\*\*\*Includes all births to mothers of Hispanic origin of any race.

\*\*\*\*Rates based on fewer than five events in the numerator are not presented since such rates are subject to instability.

**TABLE 10. SELECTED NATALITY CHARACTERISTICS BY MATERNAL RACE AND HISPANIC ORIGIN, MARYLAND, 2007.**

CHARACTERISTIC	ALL RACES*	WHITE		BLACK**	AMERICAN INDIAN**	ASIAN OR PACIFIC ISLANDER**	HISPANIC***
		TOTAL**	NON-HISPANIC				
NUMBER OF BIRTHS.....	78,057	46,281	36,025	26,331	139	4,941	10,607
MATERNAL CHARACTERISTICS							
PERCENTAGE OF BIRTHS TO MOTHERS <18 YEARS OF AGE.....	2.9	2.1	1.6	4.9	3.6	0.2	3.9
PERCENTAGE OF BIRTHS TO MOTHERS <20 YEARS OF AGE.....	8.9	7.0	5.9	13.7	13.7	1.1	10.7
PERCENTAGE OF BIRTHS TO WOMEN WITH <12 YEARS EDUCATION****.....	14.9	16.2	7.9	14.7	21.6	3.8	45.0
PERCENTAGE OF BIRTHS TO UNMARRIED WOMEN.....	40.9	31.9	25.3	62.8	48.9	8.0	54.9
PERCENTAGE OF 4TH AND HIGHER ORDER BIRTHS.....	10.2	9.4	8.2	12.9	9.4	4.4	13.5
PERCENTAGE OF BIRTHS TO WOMEN WITH PRIOR LIVEBORN LOSS.....	1.6	1.3	1.1	2.2	3.6	0.6	1.9
PREGNANCY CHARACTERISTICS							
PERCENTAGE OF BIRTHS TO WOMEN WITH PRENATAL CARE							
BEGINNING IN THE FIRST TRIMESTER.....	79.5	82.0	87.5	73.5	82.0	88.2	63.0
PERCENTAGE OF BIRTHS TO WOMEN WITH LATE OR NO PRENATAL CARE.....	4.7	3.8	2.5	6.5	4.3	2.6	8.4
PERCENTAGE OF PLURAL BIRTHS.....	3.8	3.7	4.1	4.2	2.9	2.9	2.2
PERCENTAGE OF DELIVERIES BY CESAREAN SECTION.....	33.6	32.1	33.3	36.2	28.1	34.5	28.3
BIRTH OUTCOMES							
PERCENTAGE OF LOW BIRTH WEIGHT INFANTS (<2500 GRAMS).....	9.1	7.1	7.1	12.9	6.5	8.2	7.3
PERCENTAGE OF VERY LOW BIRTH WEIGHT INFANTS (<1500 GRAMS).....	1.9	1.2	1.2	3.2	0.7	1.3	1.3
PERCENTAGE OF BIRTHS WITH GESTATIONAL AGE <37 WEEKS.....	10.9	9.4	9.6	13.9	8.6	8.7	8.9
PERCENTAGE OF BIRTHS WITH 5 MINUTE APGAR SCORE <7.....	1.3	0.9	0.9	2.0	1.4	0.8	0.8
INFANT MORTALITY RATE*****.....	8.0	4.6	5.1	14.0	28.8	6.3	3.8
NEONATAL MORTALITY RATE*****.....	5.8	3.4	3.7	10.0	21.6	5.1	3.0
POSTNEONATAL MORTALITY RATE*****.....	2.2	1.2	1.4	4.0	7.2	1.2	0.8

\*Includes races categorized as 'other'.

\*\*Race and Hispanic origin are reported separately on the birth and death certificate. Data for persons of Hispanic origin are included in the data for each race group according to the mother's reported race on the birth certificate and the reported race on the death certificate.

\*\*\*Includes all births to mothers of Hispanic origin of any race.

\*\*\*\*Percentages exclude births for which information pertaining to this variable is unknown.

\*\*\*\*\*Per 1,000 live births.

**TABLE 11A. BIRTHS BY AGE, RACE AND HISPANIC ORIGIN OF MOTHER, REGION, AND POLITICAL SUBDIVISION, MARYLAND, 2007.**

REGION AND POLITICAL SUBDIVISION	AGE OF MOTHER, ALL RACES											
	ALL AGES	UNDER 15	15-17	18-19	20-24	25-29	30-34	35-39	40-44	45-49	50 & OVER	NOT STATED
MARYLAND .....	78,057	93	2,200	4,693	16,371	20,660	19,717	11,424	2,689	188	15	7
NORTHWEST AREA .....	6,064	4	169	416	1,353	1,744	1,478	740	151	9	0	0
GARRETT .....	315	0	9	23	83	100	54	40	6	0	0	0
ALLEGANY .....	684	0	28	73	204	185	121	61	12	0	0	0
WASHINGTON .....	1,976	2	65	173	535	577	399	196	28	1	0	0
FREDERICK .....	3,089	2	67	147	531	882	904	443	105	8	0	0
BALTIMORE METRO AREA .....	35,523	57	1,142	2,318	7,607	9,424	8,963	4,844	1,094	66	5	3
BALTIMORE CITY .....	9,875	39	649	1,049	2,929	2,392	1,733	873	200	9	1	1
BALTIMORE COUNTY .....	10,151	7	216	582	2,019	2,813	2,726	1,450	321	15	2	0
ANNE ARUNDEL .....	7,115	4	142	336	1,346	2,028	1,947	1,040	246	23	1	2
CARROLL .....	1,861	1	36	96	321	480	552	307	61	6	1	0
HOWARD .....	3,496	4	35	97	438	818	1,184	751	159	10	0	0
HARFORD .....	3,025	2	64	158	554	893	821	423	107	3	0	0
NATIONAL CAPITAL AREA .....	26,645	21	603	1,274	4,882	6,734	7,200	4,651	1,178	94	5	3
MONTGOMERY .....	13,843	4	188	462	1,899	3,166	4,386	2,941	739	56	1	1
PRINCE GEORGE'S .....	12,802	17	415	812	2,983	3,568	2,814	1,710	439	38	4	2
SOUTHERN AREA .....	4,431	1	105	258	1,058	1,233	986	628	146	10	5	1
CALVERT .....	978	0	20	45	199	269	239	164	40	1	1	0
CHARLES .....	1,980	0	51	123	462	552	434	289	60	6	2	1
SAINT MARY'S .....	1,473	1	34	90	397	412	313	175	46	3	2	0
EASTERN SHORE AREA .....	5,394	10	181	427	1,471	1,525	1,090	561	120	9	0	0
CECIL .....	1,323	0	31	106	354	368	297	132	33	2	0	0
KENT .....	178	0	4	16	44	56	28	25	4	1	0	0
QUEEN ANNE'S .....	557	1	8	29	107	147	159	91	14	1	0	0
CAROLINE .....	467	0	17	47	143	136	74	38	12	0	0	0
TALBOT .....	368	1	13	32	89	101	82	44	5	1	0	0
DORCHESTER .....	412	2	27	36	141	96	68	34	7	1	0	0
WICOMICO .....	1,339	4	52	94	386	409	235	126	30	3	0	0
SOMERSET .....	250	1	16	28	74	75	35	19	2	0	0	0
WORCESTER .....	500	1	13	39	133	137	112	52	13	0	0	0

**TABLE 11B. BIRTHS BY AGE, RACE AND HISPANIC ORIGIN OF MOTHER, REGION, AND POLITICAL SUBDIVISION, MARYLAND, 2007.**

REGION AND POLITICAL SUBDIVISION	AGE OF MOTHER - WHITE											
	ALL AGES	UNDER 15	15-17	18-19	20-24	25-29	30-34	35-39	40-44	45-49	50 & OVER	NOT STATED
MARYLAND .....	46,281	25	948	2,264	9,015	12,511	12,522	7,215	1,649	116	11	5
NORTHWEST AREA .....	5,226	3	140	350	1,172	1,533	1,262	628	131	7	0	0
GARRETT .....	312	0	9	23	81	99	54	40	6	0	0	0
ALLEGANY .....	661	0	28	70	195	179	117	60	12	0	0	0
WASHINGTON .....	1,714	2	52	145	470	507	342	173	22	1	0	0
FREDERICK .....	2,539	1	51	112	426	748	749	355	91	6	0	0
BALTIMORE METRO AREA .....	20,690	11	381	907	3,717	5,677	5,961	3,273	714	44	3	2
BALTIMORE CITY .....	2,770	3	78	135	604	726	749	394	75	5	1	0
BALTIMORE COUNTY .....	6,104	1	116	289	1,126	1,695	1,722	940	204	11	0	0
ANNE ARUNDEL .....	5,489	1	94	224	988	1,583	1,537	841	201	17	1	2
CARROLL .....	1,757	1	36	89	303	456	517	290	58	6	1	0
HOWARD .....	2,148	4	17	65	265	487	746	468	93	3	0	0
HARFORD .....	2,422	1	40	105	431	730	690	340	83	2	0	0
NATIONAL CAPITAL AREA .....	13,183	8	275	569	2,382	3,208	3,685	2,399	601	51	3	2
MONTGOMERY .....	8,930	3	128	303	1,292	1,977	2,777	1,920	491	37	1	1
PRINCE GEORGE'S .....	4,253	5	147	266	1,090	1,231	908	479	110	14	2	1
SOUTHERN AREA .....	3,026	0	48	153	703	885	691	429	103	8	5	1
CALVERT .....	824	0	10	33	155	234	211	144	35	1	1	0
CHARLES .....	1,013	0	20	57	246	305	210	137	30	5	2	1
SAINT MARY'S .....	1,189	0	18	63	302	346	270	148	38	2	2	0
EASTERN SHORE AREA .....	4,156	3	104	285	1,041	1,208	923	486	100	6	0	0
CECIL .....	1,200	0	28	98	312	337	273	119	31	2	0	0
KENT .....	136	0	3	9	28	45	24	23	3	1	0	0
QUEEN ANNE'S .....	499	1	5	23	90	135	147	85	12	1	0	0
CAROLINE .....	383	0	10	33	116	112	70	34	8	0	0	0
TALBOT .....	298	0	8	25	61	86	71	41	5	1	0	0
DORCHESTER .....	221	0	11	13	64	54	45	29	4	1	0	0
WICOMICO .....	883	0	22	47	239	282	174	95	24	0	0	0
SOMERSET .....	154	1	11	14	43	47	22	15	1	0	0	0
WORCESTER .....	382	1	6	23	88	110	97	45	12	0	0	0



**TABLE 11C. BIRTHS BY AGE, RACE AND HISPANIC ORIGIN OF MOTHER, REGION, AND POLITICAL SUBDIVISION, MARYLAND, 2007.**

REGION AND POLITICAL SUBDIVISION	AGE OF MOTHER - WHITE, NON-HISPANIC											
	ALL AGES	UNDER 15	15-17	18-19	20-24	25-29	30-34	35-39	40-44	45-49	50 & OVER	NOT STATED
MARYLAND .....	36,025	10	559	1,555	6,210	9,518	10,400	6,221	1,436	100	11	5
NORTHWEST AREA .....	4,715	3	115	323	1,039	1,363	1,160	583	122	7	0	0
GARRETT .....	309	0	7	23	80	99	54	40	6	0	0	0
ALLEGANY .....	656	0	27	70	194	178	115	60	12	0	0	0
WASHINGTON .....	1,616	2	45	140	441	476	322	168	21	1	0	0
FREDERICK .....	2,134	1	36	90	324	610	669	315	83	6	0	0
BALTIMORE METRO AREA .....	18,197	4	291	746	3,014	4,955	5,425	3,042	672	43	3	2
BALTIMORE CITY .....	2,197	2	50	92	430	560	641	349	68	4	1	0
BALTIMORE COUNTY .....	5,456	1	95	245	947	1,515	1,578	869	195	11	0	0
ANNE ARUNDEL .....	4,763	0	65	187	789	1,355	1,386	777	184	17	1	2
CARROLL .....	1,695	0	35	86	279	444	504	282	58	6	1	0
HOWARD .....	1,776	0	9	38	174	381	651	434	86	3	0	0
HARFORD .....	2,310	1	37	98	395	700	665	331	81	2	0	0
NATIONAL CAPITAL AREA .....	6,577	1	30	98	606	1,309	2,314	1,725	451	38	3	2
MONTGOMERY .....	5,305	1	21	60	363	965	1,959	1,511	392	31	1	1
PRINCE GEORGE'S .....	1,272	0	9	38	243	344	355	214	59	7	2	1
SOUTHERN AREA .....	2,818	0	46	139	648	814	648	413	97	7	5	1
CALVERT .....	793	0	10	29	150	225	201	142	34	1	1	0
CHARLES .....	909	0	19	51	220	266	191	128	27	4	2	1
SAINT MARY'S .....	1,116	0	17	59	278	323	256	143	36	2	2	0
EASTERN SHORE AREA .....	3,718	2	77	249	903	1,077	853	458	94	5	0	0
CECIL .....	1,170	0	25	97	303	331	265	117	30	2	0	0
KENT .....	124	0	2	7	24	43	22	23	3	0	0	0
QUEEN ANNE'S .....	459	1	4	20	79	121	139	82	12	1	0	0
CAROLINE .....	328	0	6	24	98	100	61	32	7	0	0	0
TALBOT .....	235	0	3	19	40	65	66	37	4	1	0	0
DORCHESTER .....	191	0	9	11	55	41	41	29	4	1	0	0
WICOMICO .....	755	0	17	40	200	242	153	82	21	0	0	0
SOMERSET .....	125	1	7	10	34	38	20	14	1	0	0	0
WORCESTER .....	331	0	4	21	70	96	86	42	12	0	0	0

**TABLE 11D. BIRTHS BY AGE, RACE AND HISPANIC ORIGIN OF MOTHER, REGION, AND POLITICAL SUBDIVISION, MARYLAND, 2007.**

REGION AND POLITICAL SUBDIVISION	AGE OF MOTHER - BLACK											
	ALL AGES	UNDER 15	15-17	18-19	20-24	25-29	30-34	35-39	40-44	45-49	50 & OVER	NOT STATED
MARYLAND .....	26,331	65	1,214	2,337	6,851	6,709	5,176	3,085	835	55	2	2
NORTHWEST AREA .....	578	1	26	58	144	138	133	58	18	2	0	0
GARRETT .....	0	0	0	0	0	0	0	0	0	0	0	0
ALLEGANY .....	13	0	0	3	5	3	1	1	0	0	0	0
WASHINGTON .....	204	0	11	23	56	49	44	15	6	0	0	0
FREDERICK .....	361	1	15	32	83	86	88	42	12	2	0	0
BALTIMORE METRO AREA .....	12,607	45	747	1,366	3,673	3,157	2,153	1,142	305	17	1	1
BALTIMORE CITY .....	6,854	36	569	908	2,300	1,612	874	433	117	4	0	1
BALTIMORE COUNTY .....	3,254	6	92	277	807	891	710	370	96	4	1	0
ANNE ARUNDEL .....	1,226	2	46	99	301	335	275	126	39	3	0	0
CARROLL .....	60	0	0	5	14	16	14	10	1	0	0	0
HOWARD .....	725	0	18	28	138	172	184	145	35	5	0	0
HARFORD .....	488	1	22	49	113	131	96	58	17	1	0	0
NATIONAL CAPITAL AREA .....	10,812	12	313	677	2,298	2,830	2,514	1,673	460	33	1	1
MONTGOMERY .....	2,859	0	49	145	478	694	792	536	152	13	0	0
PRINCE GEORGE'S .....	7,953	12	264	532	1,820	2,136	1,722	1,137	308	20	1	1
SOUTHERN AREA .....	1,226	0	52	98	335	305	245	157	33	1	0	0
CALVERT .....	129	0	9	12	41	31	20	12	4	0	0	0
CHARLES .....	857	0	29	62	203	221	192	124	25	1	0	0
SAINT MARY'S .....	240	0	14	24	91	53	33	21	4	0	0	0
EASTERN SHORE AREA .....	1,108	7	76	138	401	279	131	55	19	2	0	0
CECIL .....	99	0	3	6	37	25	18	8	2	0	0	0
KENT .....	38	0	1	7	14	10	4	1	1	0	0	0
QUEEN ANNE'S .....	46	0	3	6	15	9	7	4	2	0	0	0
CAROLINE .....	78	0	6	13	25	23	4	3	4	0	0	0
TALBOT .....	58	1	5	6	24	13	7	2	0	0	0	0
DORCHESTER .....	177	2	16	23	73	36	21	3	3	0	0	0
WICOMICO .....	408	4	30	47	140	112	44	24	5	2	0	0
SOMERSET .....	94	0	5	14	31	28	11	4	1	0	0	0
WORCESTER .....	110	0	7	16	42	23	15	6	1	0	0	0

**TABLE 11E. BIRTHS BY AGE OF MOTHER, RACE, HISPANIC ORIGIN, REGION, AND POLITICAL SUBDIVISION, MARYLAND, 2007.**

REGION AND POLITICAL SUBDIVISION	AGE OF MOTHER - ASIAN OR PACIFIC ISLANDER											
	ALL AGES	UNDER 15	15-17	18-19	20-24	25-29	30-34	35-39	40-44	45-49	50 & OVER	NOT STATED
MARYLAND .....	4,941	0	11	45	369	1,307	1,934	1,061	195	17	2	0
NORTHWEST AREA .....	228	0	0	1	27	65	80	53	2	0	0	0
GARRETT .....	3	0	0	0	2	1	0	0	0	0	0	0
ALLEGANY .....	7	0	0	0	2	2	3	0	0	0	0	0
WASHINGTON .....	45	0	0	0	6	20	11	8	0	0	0	0
FREDERICK .....	173	0	0	1	17	42	66	45	2	0	0	0
BALTIMORE METRO AREA .....	1,977	0	3	20	152	522	811	392	71	5	1	0
BALTIMORE CITY .....	204	0	1	1	15	43	99	38	7	0	0	0
BALTIMORE COUNTY .....	708	0	2	9	67	200	282	126	21	0	1	0
ANNE ARUNDEL .....	327	0	0	4	35	91	123	66	5	3	0	0
CARROLL .....	38	0	0	1	4	5	21	5	2	0	0	0
HOWARD .....	600	0	0	2	26	155	251	135	29	2	0	0
HARFORD .....	100	0	0	3	5	28	35	22	7	0	0	0
NATIONAL CAPITAL AREA .....	2,485	0	6	16	158	654	967	561	112	10	1	0
MONTGOMERY .....	1,952	0	5	9	100	473	796	470	93	6	0	0
PRINCE GEORGE'S .....	533	0	1	7	58	181	171	91	19	4	1	0
SOUTHERN AREA .....	140	0	1	5	11	37	41	35	9	1	0	0
CALVERT .....	16	0	1	0	2	3	4	5	1	0	0	0
CHARLES .....	90	0	0	2	8	24	27	25	4	0	0	0
SAINT MARY'S .....	34	0	0	3	1	10	10	5	4	1	0	0
EASTERN SHORE AREA .....	111	0	1	3	21	29	35	20	1	1	0	0
CECIL .....	19	0	0	1	3	5	5	5	0	0	0	0
KENT .....	3	0	0	0	1	1	0	1	0	0	0	0
QUEEN ANNE'S .....	10	0	0	0	1	2	5	2	0	0	0	0
CAROLINE .....	5	0	1	1	2	0	0	1	0	0	0	0
TALBOT .....	8	0	0	1	1	1	4	1	0	0	0	0
DORCHESTER .....	12	0	0	0	4	4	2	2	0	0	0	0
WICOMICO .....	47	0	0	0	7	14	17	7	1	1	0	0
SOMERSET .....	2	0	0	0	0	0	2	0	0	0	0	0
WORCESTER .....	5	0	0	0	2	2	0	1	0	0	0	0

**TABLE 11F. BIRTHS BY AGE, RACE AND HISPANIC ORIGIN OF MOTHER, REGION, AND POLITICAL SUBDIVISION, MARYLAND, 2007.**

REGION AND POLITICAL SUBDIVISION	AGE OF MOTHER - HISPANIC, ALL RACES <sup>1</sup>											
	ALL AGES	UNDER 15	15-17	18-19	20-24	25-29	30-34	35-39	40-44	45-49	50 & OVER	NOT STATED
MARYLAND .....	10,607	15	394	731	2,905	3,085	2,209	1,031	221	16	0	0
NORTHWEST AREA .....	534	0	25	30	139	177	107	47	9	0	0	0
GARRETT .....	3	0	2	0	1	0	0	0	0	0	0	0
ALLEGANY .....	5	0	1	0	1	1	2	0	0	0	0	0
WASHINGTON .....	104	0	7	7	31	32	21	5	1	0	0	0
FREDERICK .....	422	0	15	23	106	144	84	42	8	0	0	0
BALTIMORE METRO AREA .....	2,585	7	91	166	731	744	557	243	45	1	0	0
BALTIMORE CITY .....	601	1	29	45	184	172	112	48	9	1	0	0
BALTIMORE COUNTY .....	676	0	21	47	188	189	149	73	9	0	0	0
ANNE ARUNDEL .....	742	1	29	37	201	233	158	66	17	0	0	0
CARROLL .....	64	1	1	3	24	12	15	8	0	0	0	0
HOWARD .....	386	4	8	27	97	108	98	37	7	0	0	0
HARFORD .....	116	0	3	7	37	30	25	11	3	0	0	0
NATIONAL CAPITAL AREA .....	6,808	7	247	484	1,833	1,951	1,424	694	155	13	0	0
MONTGOMERY .....	3,718	2	108	248	955	1,032	845	422	100	6	0	0
PRINCE GEORGE'S .....	3,090	5	139	236	878	919	579	272	55	7	0	0
SOUTHERN AREA .....	227	0	4	14	58	77	49	18	6	1	0	0
CALVERT .....	37	0	1	4	7	10	10	4	1	0	0	0
CHARLES .....	115	0	2	6	27	44	23	9	3	1	0	0
SAINT MARY'S .....	75	0	1	4	24	23	16	5	2	0	0	0
EASTERN SHORE AREA .....	453	1	27	37	144	136	72	29	6	1	0	0
CECIL .....	36	0	3	2	12	6	9	3	1	0	0	0
KENT .....	13	0	1	2	4	3	2	0	0	1	0	0
QUEEN ANNE'S .....	40	0	1	3	11	14	8	3	0	0	0	0
CAROLINE .....	55	0	4	9	18	12	9	2	1	0	0	0
TALBOT .....	63	0	5	6	21	21	5	4	1	0	0	0
DORCHESTER .....	33	0	2	2	11	13	5	0	0	0	0	0
WICOMICO .....	132	0	5	7	40	43	21	13	3	0	0	0
SOMERSET .....	29	0	4	4	9	9	2	1	0	0	0	0
WORCESTER .....	52	1	2	2	18	15	11	3	0	0	0	0

<sup>1</sup> Includes all births to mothers of Hispanic origin of any race.

**TABLE 11G. GENERAL FERTILITY RATES \* AND BIRTH RATES \*\* BY AGE OF MOTHER,  
RACE OF MOTHER, REGION, AND POLITICAL SUBDIVISION, MARYLAND, 2007.**

REGION AND POLITICAL SUBDIVISION	General fertility rate	AGE OF MOTHER - ALL RACES							
		Under 15	15-19	20-24	25-29	30-34	35-39	40-44	45-49
MARYLAND.....	65.5	0.5	34.4	87.3	111.0	109.9	55.0	11.7	0.8
NORTHWEST AREA.....	62.8	***	36.7	91.4	103.6	102.9	44.7	8.3	0.5
GARRETT.....	54.5	***	32.8	102.7	87.2	63.9	39.9	6.0	***
ALLEGANY.....	48.8	***	37.8	69.3	77.9	71.0	28.7	5.5	***
WASHINGTON.....	68.5	***	58.0	136.0	97.2	84.3	40.6	5.3	***
FREDERICK.....	64.4	***	26.1	74.5	119.6	127.7	51.6	10.9	0.8
BALTIMORE METRO AREA.....	64.0	0.7	36.3	85.4	107.6	108.9	50.9	10.4	0.6
BALTIMORE CITY.....	68.8	2.0	66.4	115.5	93.3	81.3	39.3	8.6	0.3
BALTIMORE COUNTY.....	61.4	0.3	28.2	73.1	113.8	107.7	50.3	10.5	0.5
ANNE ARUNDEL.....	67.8	***	27.8	90.0	124.7	124.6	53.6	11.5	1.1
CARROLL.....	54.2	***	21.2	60.3	87.1	122.7	54.6	8.5	0.8
HOWARD.....	61.0	***	14.1	51.9	110.4	137.2	71.3	12.3	0.8
HARFORD.....	60.7	***	26.1	74.6	111.6	118.3	49.0	10.3	***
NATIONAL CAPITAL AREA.....	71.0	0.4	30.4	84.4	129.1	122.4	67.6	15.6	1.2
MONTGOMERY.....	74.3	***	22.0	69.2	130.9	149.1	82.0	18.5	1.4
PRINCE GEORGE'S.....	67.8	0.6	38.1	98.1	127.6	95.7	51.8	12.3	1.1
SOUTHERN AREA.....	59.7	***	29.5	97.0	94.1	91.9	49.4	10.1	0.7
CALVERT.....	51.4	***	20.1	70.7	82.0	92.6	52.1	10.0	***
CHARLES.....	61.0	***	32.6	101.3	99.1	89.5	50.3	9.3	1.0
SAINT MARY'S.....	64.8	***	33.2	112.2	96.9	95.1	46.0	11.2	***
EASTERN SHORE AREA.....	60.1	0.8	40.6	99.0	92.6	82.8	39.5	7.4	0.6
CECIL.....	60.0	***	41.2	120.4	82.3	85.8	34.9	8.1	***
KENT.....	43.5	***	24.5	43.4	96.7	55.7	45.8	***	***
QUEEN ANNE'S.....	60.4	***	23.7	81.9	100.8	121.0	56.3	7.1	***
CAROLINE.....	69.0	***	56.2	151.3	99.0	68.9	36.2	10.1	***
TALBOT.....	57.8	***	45.5	99.8	81.8	82.9	42.8	4.0	***
DORCHESTER.....	65.8	***	60.8	142.6	87.6	72.2	34.2	5.8	***
WICOMICO.....	64.8	***	41.1	94.0	106.8	82.6	42.4	8.9	***
SOMERSET.....	47.2	***	36.4	54.8	89.9	59.2	29.6	***	***
WORCESTER.....	55.2	***	39.1	101.4	86.1	77.3	33.3	7.2	***

\*Total births per 1,000 women ages 15-44.

\*\*Live births per 1,000 women in specified age group.

\*\*\*Rates based on fewer than five events in the numerator are not presented since such rates are subject to instability.

**TABLE 11H. GENERAL FERTILITY RATES \* AND BIRTH RATES \*\* BY AGE OF MOTHER,  
RACE OF MOTHER, REGION, AND POLITICAL SUBDIVISION, MARYLAND, 2007.**

REGION AND POLITICAL SUBDIVISION	General fertility rate	AGE OF MOTHER - WHITE							
		Under 15	15-19	20-24	25-29	30-34	35-39	40-44	45-49
MARYLAND.....	65.1	0.2	26.7	79.8	114.0	120.4	59.0	11.6	0.8
NORTHWEST AREA.....	61.2	***	34.6	88.9	104.3	101.9	42.8	8.0	0.4
GARRETT.....	54.6	***	33.2	101.8	87.3	64.6	40.3	6.1	***
ALLEGANY.....	50.0	***	40.0	71.2	79.9	72.5	29.2	5.7	***
WASHINGTON.....	66.1	***	53.3	133.5	95.5	81.5	39.6	4.5	***
FREDERICK.....	62.6	***	23.1	69.5	124.3	130.6	49.0	10.9	0.7
BALTIMORE METRO AREA.....	60.7	0.2	22.2	68.2	110.5	119.5	55.8	10.4	0.6
BALTIMORE CITY.....	61.2	***	32.7	76.4	86.9	96.0	52.3	10.5	0.7
BALTIMORE COUNTY.....	58.4	***	21.7	62.2	112.7	110.6	55.0	10.1	0.5
ANNE ARUNDEL.....	67.5	***	23.7	85.6	126.9	130.3	56.0	11.8	1.0
CARROLL.....	55.0	***	21.3	61.0	89.9	127.4	55.8	8.6	0.8
HOWARD.....	57.7	***	12.4	45.5	119.3	144.9	70.1	10.4	***
HARFORD.....	59.3	***	20.6	70.2	114.7	125.0	47.9	9.5	***
NATIONAL CAPITAL AREA.....	81.4	0.3	30.0	90.5	149.1	153.7	83.8	18.0	1.4
MONTGOMERY.....	76.9	***	21.9	72.8	134.6	164.3	89.2	19.1	1.3
PRINCE GEORGE'S.....	92.8	0.8	48.9	127.1	180.3	128.6	67.2	14.1	1.7
SOUTHERN AREA.....	59.6	***	23.2	93.1	99.4	99.1	50.1	10.2	0.8
CALVERT.....	52.7	***	16.0	66.9	88.0	102.2	56.5	10.4	***
CHARLES.....	60.2	***	25.7	103.4	111.8	91.1	46.7	8.6	1.4
SAINT MARY'S.....	65.0	***	27.1	105.7	98.4	103.6	48.1	11.7	***
EASTERN SHORE AREA.....	57.7	***	33.7	90.7	91.5	85.6	41.4	7.5	0.5
CECIL.....	59.4	***	41.1	115.9	82.6	87.9	34.2	8.2	***
KENT.....	40.6	***	18.5	33.1	95.9	58.3	48.9	***	***
QUEEN ANNE'S.....	60.5	***	19.9	78.3	106.7	121.9	58.8	6.8	***
CAROLINE.....	68.1	***	47.2	149.5	96.8	78.5	39.4	7.8	***
TALBOT.....	56.1	***	42.1	84.5	80.4	85.3	47.2	4.8	***
DORCHESTER.....	52.3	***	35.9	98.3	75.7	68.4	41.5	***	***
WICOMICO.....	58.7	***	26.5	74.1	108.3	84.5	44.6	9.9	***
SOMERSET.....	59.1	***	63.8	102.1	92.5	53.9	34.7	***	***
WORCESTER.....	51.3	***	27.6	88.2	81.9	80.1	33.1	8.1	***

\*Total births per 1,000 women ages 15-44.

\*\* Live Births per 1,000 Women in specified age group.

\*\*\*Rates based on fewer than five events in the numerator are not presented since rates are subject to instability.

**TABLE 11I. GENERAL FERTILITY RATES \* AND BIRTH RATES \*\* BY AGE OF MOTHER,  
RACE OF MOTHER, REGION, AND POLITICAL SUBDIVISION, MARYLAND, 2007.**

REGION AND POLITICAL SUBDIVISION	General fertility rate	AGE OF MOTHER - BLACK							
		Under 15	15-19	20-24	25-29	30-34	35-39	40-44	45-49
MARYLAND.....	65.6	1.0	50.8	107.3	105.5	86.0	44.1	11.3	0.8
NORTHWEST AREA.....	73.1	***	56.9	114.3	96.3	102.3	46.3	15.1	***
GARRETT.....	***	***	***	***	***	***	***	***	***
ALLEGANY.....	20.9	***	***	29.8	***	***	***	***	***
WASHINGTON.....	90.9	***	96.3	163.7	105.4	109.2	42.7	18.2	***
FREDERICK.....	72.2	***	51.5	111.7	99.4	106.4	49.4	14.9	***
BALTIMORE METRO AREA.....	68.5	1.5	63.0	121.9	102.2	81.5	37.0	9.5	0.5
BALTIMORE CITY.....	73.6	2.4	80.2	142.4	99.7	70.3	30.8	7.4	***
BALTIMORE COUNTY.....	63.6	0.7	43.1	100.1	110.7	88.7	37.8	11.0	***
ANNE ARUNDEL.....	64.7	***	45.2	105.2	110.2	96.1	36.5	11.0	***
CARROLL.....	39.0	***	18.0	59.6	53.3	53.2	41.3	***	***
HOWARD.....	61.7	***	25.0	80.5	88.0	103.4	69.0	14.8	2.3
HARFORD.....	65.8	***	56.5	101.6	94.3	88.3	47.5	12.6	***
NATIONAL CAPITAL AREA.....	62.6	0.5	34.9	87.5	114.9	92.8	52.3	13.4	1.0
MONTGOMERY.....	72.9	***	32.1	78.4	129.7	125.3	70.4	19.5	1.8
PRINCE GEORGE'S.....	59.6	0.6	35.7	90.3	110.7	82.9	46.6	11.7	0.8
SOUTHERN AREA.....	58.7	***	44.8	110.5	81.2	75.0	43.2	8.6	***
CALVERT.....	43.8	***	42.3	90.7	59.0	46.3	24.0	***	***
CHARLES.....	59.9	***	41.3	101.8	84.1	84.5	48.0	9.5	***
SAINT MARY'S.....	65.9	***	58.7	155.8	87.9	58.4	37.8	***	***
EASTERN SHORE AREA.....	68.9	2.8	67.3	127.7	96.5	62.9	25.6	7.2	***
CECIL.....	69.9	***	42.7	179.6	88.3	68.4	35.2	***	***
KENT.....	55.8	***	53.0	99.3	97.1	***	***	***	***
QUEEN ANNE'S.....	61.0	***	71.4	111.9	54.5	93.3	***	***	***
CAROLINE.....	73.7	***	90.5	157.2	116.2	***	***	***	***
TALBOT.....	60.0	***	60.4	152.9	86.1	48.3	***	***	***
DORCHESTER.....	92.2	***	108.3	225.3	102.0	85.7	***	***	***
WICOMICO.....	77.8	***	87.6	169.3	101.0	60.2	30.3	5.5	***
SOMERSET.....	36.3	***	24.0	34.3	89.7	64.3	***	***	***
WORCESTER.....	75.9	***	84.9	145.3	105.5	74.3	37.0	***	***

\*Total births per 1,000 women ages 15-44.

\*\* Live Births per 1,000 Women in specified age group.

\*\*\*Rates based on fewer than five events in the numerator are not presented since rates are subject to instability.

**TABLE 11J. GENERAL FERTILITY RATES \* AND BIRTH RATES \*\* BY AGE OF MOTHER, HISPANIC ORIGIN OF MOTHER, REGION, AND POLITICAL SUBDIVISION, MARYLAND, 2007.**

REGION AND POLITICAL SUBDIVISION	General fertility rate	AGE OF MOTHER - HISPANIC****							
		Under 15	15-19	20-24	25-29	30-34	35-39	40-44	45-49
MARYLAND.....	129.6	1.1	95.5	230.9	202.8	144.4	72.0	17.4	1.5
NORTHWEST AREA.....	129.2	***	98.2	202.6	205.1	137.0	67.3	16.5	***
GARRETT.....	***	***	***	***	***	***	***	***	***
ALLEGANY.....	31.3	***	***	***	***	***	***	***	***
WASHINGTON.....	112.2	***	100.7	193.8	169.3	134.6	31.8	***	***
FREDERICK.....	140.6	***	99.5	222.7	231.5	140.9	80.5	19.8	***
BALTIMORE METRO AREA.....	132.1	2.4	93.0	232.2	201.0	148.1	72.8	15.7	***
BALTIMORE CITY.....	161.6	***	149.8	239.9	218.6	163.3	89.7	20.0	***
BALTIMORE COUNTY.....	119.0	***	88.9	200.2	187.3	134.6	71.6	10.7	***
ANNE ARUNDEL.....	153.0	***	100.0	301.3	232.3	182.4	69.5	24.2	***
CARROLL.....	90.1	***	***	255.3	88.9	110.3	68.4	***	***
HOWARD.....	124.4	***	78.1	205.9	209.3	143.3	78.4	13.7	***
HARFORD.....	76.9	***	36.6	176.2	119.5	88.7	44.9	***	***
NATIONAL CAPITAL AREA.....	128.5	0.8	95.1	231.6	204.3	144.8	73.4	18.1	1.8
MONTGOMERY.....	123.1	***	75.8	205.6	213.9	164.8	76.8	18.5	1.3
PRINCE GEORGE'S.....	135.6	***	125.2	268.6	194.4	123.0	68.7	17.6	2.9
SOUTHERN AREA.....	90.4	***	50.4	161.6	151.9	122.8	37.6	14.6	***
CALVERT.....	60.6	***	55.6	87.5	71.4	113.6	***	***	***
CHARLES.....	92.4	***	50.0	139.2	185.7	107.0	35.6	***	***
SAINT MARY'S.....	114.2	***	46.7	282.4	176.9	166.7	36.0	***	***
EASTERN SHORE AREA.....	170.3	***	155.3	303.2	232.1	139.0	83.3	18.7	***
CECIL.....	63.8	***	56.2	137.9	55.6	81.8	***	***	***
KENT.....	117.1	***	***	***	***	***	***	***	***
QUEEN ANNE'S.....	177.0	***	***	478.3	400.0	112.7	***	***	***
CAROLINE.....	223.6	***	448.3	562.5	160.0	136.4	***	***	***
TALBOT.....	233.3	***	407.4	428.6	291.7	84.7	***	***	***
DORCHESTER.....	215.7	***	***	333.3	288.9	172.4	***	***	***
WICOMICO.....	180.1	***	94.5	268.5	254.4	200.0	139.8	***	***
SOMERSET.....	219.7	***	250.0	290.3	300.0	***	***	***	***
WORCESTER.....	231.1	***	***	500.0	375.0	250.0	***	***	***

\*Total births per 1,000 women ages 15-44.

\*\* Live Births per 1,000 Women in specified age group.

\*\*\*Rates based on fewer than five events in the numerator are not presented since rates are subject to instability.

\*\*\*\*Includes all birth rates to mothers of Hispanic origin of any race.



**TABLE 12. BIRTHS BY BIRTH ORDER, RACE AND HISPANIC ORIGIN OF MOTHER, AND AGE OF MOTHER, MARYLAND, 2007.**

RACE, HISPANIC ORIGIN, AND BIRTH ORDER <sup>1</sup>	AGE OF MOTHER										
	ALL AGES	UNDER 15	15-17	18-19	20-24	25-29	30-34	35-39	40-44	45 & OVER	NOT STATED
<b>ALL RACES<sup>2</sup></b>											
TOTAL .....	78,057	93	2,200	4,693	16,371	20,660	19,717	11,424	2,689	203	7
FIRST CHILD .....	32,855	90	1,985	3,699	8,625	8,435	6,489	2,842	624	64	2
SECOND .....	24,458	2	181	807	5,043	6,631	7,021	3,911	801	58	3
THIRD .....	12,427	0	21	145	1,923	3,461	3,687	2,578	583	29	0
FOURTH .....	4,881	0	1	21	556	1,316	1,460	1,178	328	21	0
FIFTH .....	1,786	0	0	0	112	469	578	465	149	13	0
SIXTH .....	706	1	0	0	30	157	232	194	86	6	0
SEVENTH .....	320	0	0	0	7	66	104	104	36	3	0
EIGHT OR MORE .....	304	0	0	0	3	28	82	111	73	7	0
NOT STATED .....	320	0	12	21	72	97	64	41	9	2	2
<b>WHITE<sup>3</sup></b>											
TOTAL .....	46,281	25	948	2,264	9,015	12,511	12,522	7,215	1,649	127	5
FIRST CHILD .....	19,418	24	862	1,828	4,954	5,314	4,200	1,826	373	35	2
SECOND .....	14,944	0	65	361	2,786	4,072	4,584	2,513	526	35	2
THIRD .....	7,316	0	8	53	940	2,010	2,313	1,629	343	20	0
FOURTH .....	2,733	0	1	4	229	734	837	718	196	14	0
FIFTH .....	930	0	0	0	33	224	319	265	79	10	0
SIXTH .....	375	1	0	0	7	59	132	118	54	4	0
SEVENTH .....	151	0	0	0	3	14	50	58	24	2	0
EIGHT OR MORE .....	153	0	0	0	1	4	33	61	48	6	0
NOT STATED .....	261	0	12	18	62	80	54	27	6	1	1
<b>WHITE, NON-HISPANIC</b>											
TOTAL .....	36,025	10	559	1,555	6,210	9,518	10,400	6,221	1,436	111	5
FIRST CHILD .....	15,575	9	514	1,300	3,521	4,452	3,746	1,653	343	35	2
SECOND .....	11,840	0	27	212	1,873	3,003	3,967	2,253	472	31	2
THIRD .....	5,411	0	5	25	598	1,354	1,743	1,365	303	18	0
FOURTH .....	1,881	0	1	2	134	458	558	563	155	10	0
FIFTH .....	604	0	0	0	23	125	201	181	67	7	0
SIXTH .....	248	1	0	0	5	39	81	86	33	3	0
SEVENTH .....	107	0	0	0	2	12	31	44	17	1	0
EIGHT OR MORE .....	121	0	0	0	0	3	23	50	40	5	0
NOT STATED .....	238	0	12	16	54	72	50	26	6	1	1
<b>BLACK<sup>3</sup></b>											
TOTAL .....	26,331	65	1,214	2,337	6,851	6,709	5,176	3,085	835	57	2
FIRST CHILD .....	10,819	63	1,088	1,789	3,323	2,257	1,401	679	195	24	0
SECOND .....	7,630	2	113	437	2,147	2,137	1,631	935	212	15	1
THIRD .....	4,435	0	13	91	947	1,345	1,112	729	192	6	0
FOURTH .....	1,973	0	0	17	319	550	575	390	117	5	0
FIFTH .....	793	0	0	0	77	235	251	174	53	3	0

See footnotes at end of table.

**TABLE 12. BIRTHS BY BIRTH ORDER, RACE AND HISPANIC ORIGIN OF MOTHER, AND AGE OF MOTHER, MARYLAND, 2007. — Continued**

RACE, HISPANIC ORIGIN, AND BIRTH ORDER <sup>1</sup>	AGE OF MOTHER										
	ALL AGES	UNDER 15	15-17	18-19	20-24	25-29	30-34	35-39	40-44	45 & OVER	NOT STATED
<b>BLACK<sup>3</sup></b>											
SIXTH .....	313	0	0	0	23	93	95	71	29	2	0
SEVENTH .....	165	0	0	0	4	51	53	44	12	1	0
EIGHT OR MORE .....	148	0	0	0	2	24	48	50	23	1	0
NOT STATED .....	55	0	0	3	9	17	10	13	2	0	1
<b>ASIAN OR PACIFIC ISLANDER<sup>3</sup></b>											
TOTAL .....	4,941	0	11	45	369	1,307	1,934	1,061	195	19	0
FIRST CHILD .....	2,380	0	11	42	273	813	858	326	52	5	0
SECOND .....	1,746	0	0	3	75	374	778	446	62	8	0
THIRD .....	596	0	0	0	18	85	245	199	46	3	0
FOURTH .....	146	0	0	0	2	23	41	64	14	2	0
FIFTH .....	52	0	0	0	0	7	7	23	15	0	0
SIXTH .....	13	0	0	0	0	4	5	1	3	0	0
SEVENTH .....	2	0	0	0	0	1	0	1	0	0	0
EIGHT OR MORE .....	2	0	0	0	0	0	0	0	2	0	0
NOT STATED .....	4	0	0	0	1	0	0	1	1	1	0
<b>HISPANIC<sup>4</sup></b>											
TOTAL .....	10,607	15	394	731	2,905	3,085	2,209	1,031	221	16	0
FIRST CHILD .....	3,981	15	353	549	1,486	892	472	183	31	0	0
SECOND .....	3,205	0	38	150	938	1,099	651	269	56	4	0
THIRD .....	1,968	0	3	28	361	676	585	271	42	2	0
FOURTH .....	875	0	0	2	98	282	286	161	42	4	0
FIFTH .....	338	0	0	0	10	102	123	87	13	3	0
SIXTH .....	131	0	0	0	2	21	53	32	22	1	0
SEVENTH .....	47	0	0	0	1	2	22	14	7	1	0
EIGHT OR MORE .....	36	0	0	0	1	2	13	11	8	1	0
NOT STATED .....	26	0	0	2	8	9	4	3	0	0	0

<sup>1</sup> Based on current live birth plus all previous live births.  
<sup>2</sup> Includes races categorized as 'other'.  
<sup>3</sup> Race and Hispanic origin are reported separately on the birth certificate. Data for persons of Hispanic origin are included in the data for each race group according to the mother's reported race.  
<sup>4</sup> Includes all births to mothers of Hispanic origin of any race.

**TABLE 13. NUMBER AND PERCENT DISTRIBUTION OF BIRTHS BY LIVE BIRTH ORDER, REGION, AND POLITICAL SUBDIVISION, MARYLAND, 2007.**

REGION AND POLITICAL SUBDIVISION	LIVE BIRTH ORDER <sup>1</sup>											
	NUMBER OF BIRTHS							PERCENT OF BIRTHS				
	ALL BIRTHS	1st	2nd	3rd	4th	5 or more	Not stated	1st	2nd	3rd	4th	5 or more
MARYLAND .....	78,057	32,855	24,458	12,427	4,881	3,116	320	42.1	31.3	15.9	6.3	4.0
NORTHWEST AREA .....	6,064	2,452	1,987	982	397	226	20	40.4	32.8	16.2	6.5	3.7
GARRETT .....	315	125	103	46	22	18	1	39.7	32.7	14.6	7.0	5.7
ALLEGANY .....	684	315	206	103	37	23	0	46.1	30.1	15.1	5.4	3.4
WASHINGTON .....	1,976	770	619	345	149	91	2	39.0	31.3	17.5	7.5	4.6
FREDERICK .....	3,089	1,242	1,059	488	189	94	17	40.2	34.3	15.8	6.1	3.0
BALTIMORE METRO AREA .....	35,523	15,248	10,949	5,440	2,167	1,461	258	42.9	30.8	15.3	6.1	4.1
BALTIMORE CITY .....	9,875	4,137	2,747	1,535	734	712	10	41.9	27.8	15.5	7.4	7.2
BALTIMORE COUNTY .....	10,151	4,482	3,234	1,544	557	307	27	44.2	31.9	15.2	5.5	3.0
ANNE ARUNDEL .....	7,115	3,135	2,254	1,068	419	227	12	44.1	31.7	15.0	5.9	3.2
CARROLL .....	1,861	698	551	269	101	38	204	37.5	29.6	14.5	5.4	2.0
HOWARD .....	3,496	1,559	1,125	552	165	91	4	44.6	32.2	15.8	4.7	2.6
HARFORD .....	3,025	1,237	1,038	472	191	86	1	40.9	34.3	15.6	6.3	2.8
NATIONAL CAPITAL AREA .....	26,645	11,210	8,428	4,326	1,683	962	36	42.1	31.6	16.2	6.3	3.6
MONTGOMERY .....	13,843	5,842	4,641	2,146	766	438	10	42.2	33.5	15.5	5.5	3.2
PRINCE GEORGE'S .....	12,802	5,368	3,787	2,180	917	524	26	41.9	29.6	17.0	7.2	4.1
SOUTHERN AREA .....	4,431	1,725	1,367	770	304	260	5	38.9	30.9	17.4	6.9	5.9
CALVERT .....	978	365	262	205	73	72	1	37.3	26.8	21.0	7.5	7.4
CHARLES .....	1,980	802	626	325	134	90	3	40.5	31.6	16.4	6.8	4.5
SAINT MARY'S .....	1,473	558	479	240	97	98	1	37.9	32.5	16.3	6.6	6.7
EASTERN SHORE AREA .....	5,394	2,220	1,727	909	330	207	1	41.2	32.0	16.9	6.1	3.8
CECIL .....	1,323	532	421	243	77	49	1	40.2	31.8	18.4	5.8	3.7
KENT .....	178	61	70	33	11	3	0	34.3	39.3	18.5	6.2	*
QUEEN ANNE'S .....	557	193	207	105	34	18	0	34.6	37.2	18.9	6.1	3.2
CAROLINE .....	467	186	152	80	33	16	0	39.8	32.5	17.1	7.1	3.4
TALBOT .....	368	167	126	52	16	7	0	45.4	34.2	14.1	4.3	1.9
DORCHESTER .....	412	170	129	63	32	18	0	41.3	31.3	15.3	7.8	4.4
WICOMICO .....	1,339	555	410	225	82	67	0	41.4	30.6	16.8	6.1	5.0
SOMERSET .....	250	118	64	38	20	10	0	47.2	25.6	15.2	8.0	4.0
WORCESTER .....	500	238	148	70	25	19	0	47.6	29.6	14.0	5.0	3.8

<sup>1</sup> Based on current live birth plus all previous live births to the mother.

\* Percentages based on <5 events in the numerator are not presented since such percentages based on small numbers are unstable.

**TABLE 14. BIRTHS BY PLURALITY, AGE, RACE AND HISPANIC ORIGIN OF MOTHER, MARYLAND, 2007.**

RACE AND AGE OF MOTHER	TOTAL BIRTHS	SINGLE BIRTHS	PLURAL BIRTHS	RATIO OF PLURAL BIRTHS PER 1,000 TOTAL BIRTHS
<b>ALL RACES<sup>1</sup></b>				
.....	78,057	75,083	2,974	38.1
UNDER 15 .....	93	91	2	*
15-17 .....	2,200	2,176	24	10.9
18-19 .....	4,693	4,602	91	19.4
20-24 .....	16,371	15,934	437	26.7
25-29 .....	20,660	19,973	687	33.3
30-34 .....	19,717	18,793	924	46.9
35-39 .....	11,424	10,810	614	53.7
40-44 .....	2,689	2,539	150	55.8
45 & OVER .....	203	160	43	211.8
NOT STATED .....	7	5	2	*
<b>WHITE<sup>2</sup></b>				
.....	46,281	44,580	1,701	36.8
UNDER 15 .....	25	25	0	*
15-17 .....	948	934	14	14.8
18-19 .....	2,264	2,236	28	12.4
20-24 .....	9,015	8,841	174	19.3
25-29 .....	12,511	12,142	369	29.5
30-34 .....	12,522	11,945	577	46.1
35-39 .....	7,215	6,805	410	56.8
40-44 .....	1,649	1,550	99	60.0
45 & OVER .....	127	99	28	220.5
NOT STATED .....	5	3	2	*
<b>WHITE, NON-HISPANIC</b>				
.....	36,025	34,543	1,482	41.1
UNDER 15 .....	10	10	0	*
15-17 .....	559	549	10	17.9
18-19 .....	1,555	1,535	20	12.9
20-24 .....	6,210	6,072	138	22.2
25-29 .....	9,518	9,201	317	33.3
30-34 .....	10,400	9,895	505	48.6
35-39 .....	6,221	5,843	378	60.8
40-44 .....	1,436	1,349	87	60.6
45 & OVER .....	111	86	25	225.2
NOT STATED .....	5	3	2	*
<b>BLACK<sup>2</sup></b>				
.....	26,331	25,222	1,109	42.1
UNDER 15 .....	65	63	2	*

See footnotes at end of table.

**TABLE 14. BIRTHS BY PLURALITY, AGE, RACE AND HISPANIC ORIGIN OF MOTHER, MARYLAND, 2007. — Continued**

RACE AND AGE OF MOTHER	TOTAL BIRTHS	SINGLE BIRTHS	PLURAL BIRTHS	RATIO OF PLURAL BIRTHS PER 1,000 TOTAL BIRTHS
<b>BLACK<sup>2</sup></b>				
15-17 .....	1,214	1,204	10	8.2
18-19 .....	2,337	2,274	63	27.0
20-24 .....	6,851	6,596	255	37.2
25-29 .....	6,709	6,419	290	43.2
30-34 .....	5,176	4,881	295	57.0
35-39 .....	3,085	2,940	145	47.0
40-44 .....	835	795	40	47.9
45 & OVER .....	57	48	9	157.9
NOT STATED .....	2	2	0	*
<b>ASIAN OR PACIFIC ISLANDER<sup>2</sup></b>				
.....	4,941	4,796	145	29.3
UNDER 15 .....	0	0	0	0.0
15-17 .....	11	11	0	*
18-19 .....	45	45	0	*
20-24 .....	369	365	4	*
25-29 .....	1,307	1,283	24	18.4
30-34 .....	1,934	1,889	45	23.3
35-39 .....	1,061	1,006	55	51.8
40-44 .....	195	184	11	56.4
45 & OVER .....	19	13	6	315.8
NOT STATED .....	0	0	0	0.0
<b>HISPANIC<sup>3</sup></b>				
.....	10,607	10,372	235	22.2
UNDER 15 .....	15	15	0	*
15-17 .....	394	390	4	*
18-19 .....	731	723	8	10.9
20-24 .....	2,905	2,865	40	13.8
25-29 .....	3,085	3,033	52	16.9
30-34 .....	2,209	2,131	78	35.3
35-39 .....	1,031	993	38	36.9
40-44 .....	221	209	12	54.3
45 & OVER .....	16	13	3	*
NOT STATED .....	0	0	0	0.0

<sup>1</sup> Includes races categorized as 'other'.

<sup>2</sup> Race and Hispanic origin are reported separately on the birth certificate. Data for persons of Hispanic origin are included in the data for each race group according to the mother's reported race.

<sup>3</sup> Includes all births to mothers of Hispanic origin of any race.

\* Ratios based on <5 events in the numerator are not presented since such ratios based on small numbers are unstable.

**TABLE 15. BIRTHS TO UNMARRIED WOMEN BY RACE AND HISPANIC ORIGIN OF MOTHER, REGION, AND POLITICAL SUBDIVISION, MARYLAND, 2007.**

REGION AND POLITICAL SUBDIVISION	NUMBER						PERCENT <sup>4</sup>					
	ALL RACES <sup>1</sup>	WHITE		BLACK <sup>2</sup>	ASIAN OR PACIFIC ISLANDER <sup>2</sup>	HISPANIC <sup>3</sup>	TOTAL <sup>1</sup>	WHITE		BLACK <sup>2</sup>	ASIAN OR PACIFIC ISLANDER <sup>2</sup>	HISPANIC <sup>3</sup>
		TOTAL <sup>2</sup>	NON-HISPANIC					TOTAL <sup>2</sup>	NON-HISPANIC			
MARYLAND .....	31,937	14,771	9,131	16,534	393	5,819	40.9	31.9	25.3	62.8	8.0	54.9
NORTHWEST AREA .....	2,187	1,827	1,586	315	24	249	36.1	35.0	33.6	54.5	10.5	46.6
GARRETT .....	108	108	105	0	0	3	34.3	34.6	34.0	*	*	*
ALLEGANY .....	327	313	309	11	1	4	47.8	47.4	47.1	84.6	*	*
WASHINGTON .....	857	709	663	128	10	49	43.4	41.4	41.0	62.7	22.2	47.1
FREDERICK .....	895	697	509	176	13	193	29.0	27.5	23.9	48.8	7.5	45.7
BALTIMORE METRO AREA .....	15,215	5,958	4,590	8,990	149	1,412	42.8	28.8	25.2	71.3	7.5	54.6
BALTIMORE CITY .....	6,919	1,094	716	5,784	19	395	70.1	39.5	32.6	84.4	9.3	65.7
BALTIMORE COUNTY .....	3,907	1,901	1,557	1,902	65	359	38.5	31.1	28.5	58.5	9.2	53.1
ANNE ARUNDEL .....	2,265	1,509	1,117	682	36	398	31.8	27.5	23.5	55.6	11.0	53.6
CARROLL .....	481	450	413	26	3	38	25.8	25.6	24.4	43.3	*	59.4
HOWARD .....	754	419	249	311	16	175	21.6	19.5	14.0	42.9	2.7	45.3
HARFORD .....	889	585	538	285	10	47	29.4	24.2	23.3	58.4	10.0	40.5
NATIONAL CAPITAL AREA .....	10,423	4,514	854	5,663	174	3,766	39.1	34.2	13.0	52.4	7.0	55.3
MONTGOMERY .....	3,883	2,455	548	1,278	112	1,950	28.1	27.5	10.3	44.7	5.7	52.4
PRINCE GEORGE'S .....	6,540	2,059	306	4,385	62	1,816	51.1	48.4	24.1	55.1	11.6	58.8
SOUTHERN AREA .....	1,605	860	779	705	22	91	36.2	28.4	27.6	57.5	15.7	40.1
CALVERT .....	314	226	214	84	3	14	32.1	27.4	27.0	65.1	*	37.8
CHARLES .....	784	306	261	452	14	53	39.6	30.2	28.7	52.7	15.6	46.1
SAINT MARY'S .....	507	328	304	169	5	24	34.4	27.6	27.2	70.4	14.7	32.0
EASTERN SHORE AREA .....	2,507	1,612	1,322	861	24	301	46.6	38.8	35.6	77.7	21.6	66.4
CECIL .....	507	443	432	55	6	16	38.5	36.9	36.9	55.6	31.6	44.4
KENT .....	84	53	48	29	1	6	47.2	39.0	38.7	76.3	*	46.2
QUEEN ANNE'S .....	173	133	112	39	0	21	31.1	26.7	24.4	84.8	*	52.5
CAROLINE .....	242	169	125	69	4	44	51.9	44.1	38.1	88.5	*	80.0
TALBOT .....	174	124	74	44	3	50	47.3	41.6	31.5	75.9	*	79.4
DORCHESTER .....	256	103	79	148	4	25	62.4	46.6	41.4	83.6	*	75.8
WICOMICO .....	668	356	276	309	3	83	50.0	40.3	36.6	75.7	*	62.9
SOMERSET .....	155	73	51	82	0	22	62.0	47.4	40.8	87.2	*	75.9
WORCESTER .....	248	158	125	86	3	34	49.6	41.4	37.8	78.2	*	65.4

<sup>1</sup> Includes races categorized as 'other'.

<sup>2</sup> Race and Hispanic origin are reported separately on the birth certificate. Data for persons of Hispanic origin are included in the data for each race group according to the mother's reported race.

<sup>3</sup> Includes all births to mothers of Hispanic origin of any race.

<sup>4</sup> Percent of total births in the specified group.

\* Percentages based on <5 events in the numerator are not presented since such percentages based on small numbers are unstable.

**TABLE 16. BIRTHS TO UNMARRIED WOMEN BY AGE, RACE AND HISPANIC ORIGIN OF MOTHER, MARYLAND, 2007.**

AGE OF MOTHER	NUMBER						PERCENT <sup>4</sup>					
	ALL RACES <sup>1</sup>	WHITE		BLACK <sup>2</sup>	ASIAN OR PACIFIC ISLANDER <sup>2</sup>	HISPANIC <sup>3</sup>	TOTAL <sup>1</sup>	WHITE		BLACK <sup>2</sup>	ASIAN OR PACIFIC ISLANDER <sup>2</sup>	HISPANIC <sup>3</sup>
		TOTAL <sup>2</sup>	NON-HISPANIC					TOTAL <sup>2</sup>	NON-HISPANIC			
ALL AGES .....	31,937	14,771	9,131	16,534	393	5,819	40.9	31.9	25.3	62.8	8.0	54.9
UNDER 15 .....	92	24	9	65	0	15	98.9	96.0	90.0	100.0	*	100.0
15 - 17 .....	2,115	881	533	1,199	10	352	96.2	92.9	95.3	98.8	90.9	89.3
18 - 19 .....	4,246	1,912	1,343	2,265	29	589	90.5	84.5	86.4	96.9	64.4	80.6
20 - 24 .....	11,482	5,430	3,522	5,857	110	1,982	70.2	60.2	56.7	85.5	29.8	68.2
25 - 29 .....	7,625	3,557	2,056	3,917	100	1,539	36.9	28.4	21.6	58.4	7.7	49.9
30 - 34 .....	3,864	1,806	943	1,957	77	892	19.6	14.4	9.1	37.8	4.0	40.4
35 - 39 .....	1,968	923	568	984	52	367	17.2	12.8	9.1	31.9	4.9	35.6
40 - 44 .....	509	221	144	274	12	79	18.9	13.4	10.0	32.8	6.2	35.7
45 & OVER .....	33	15	11	15	3	4	16.3	11.8	9.9	26.3	*	*
NOT STATED .....	3	2	2	1	0	0	*	*	*	*	*	*

<sup>1</sup> Includes races categorized as 'other'.

<sup>2</sup> Race and Hispanic origin are reported separately on the birth certificate. Data for persons of Hispanic origin are included in the data for each race group according to the mother's reported race.

<sup>3</sup> Includes all births to mothers of Hispanic origin of any race.

<sup>4</sup> Percent of total births in the specified group.

\* Percentages based on <5 events in the numerator are not presented since such percentages based on small numbers are unstable.

**TABLE 17. BIRTHS TO UNMARRIED WOMEN BY BIRTH ORDER, RACE AND HISPANIC ORIGIN OF MOTHER, MARYLAND, 2007.**

BIRTH ORDER <sup>1</sup>	NUMBER						PERCENT <sup>5</sup>					
	ALL RACES <sup>2</sup>	WHITE		BLACK <sup>3</sup>	ASIAN OR PACIFIC ISLANDER <sup>3</sup>	HISPANIC <sup>4</sup>	TOTAL <sup>2</sup>	WHITE		BLACK <sup>3</sup>	ASIAN OR PACIFIC ISLANDER <sup>3</sup>	HISPANIC <sup>4</sup>
		TOTAL <sup>3</sup>	NON-HISPANIC					TOTAL <sup>3</sup>	NON-HISPANIC			
TOTAL .....	31,937	14,771	9,131	16,534	393	5,819	40.9	31.9	25.3	62.8	8.0	54.9
FIRST CHILD .....	15,643	7,503	5,075	7,787	228	2,509	47.6	38.6	32.6	72.0	9.6	63.0
SECOND .....	8,351	3,830	2,238	4,367	90	1,629	34.2	25.6	18.9	57.2	5.2	50.8
THIRD .....	4,496	2,006	1,089	2,412	48	950	36.2	27.4	20.1	54.4	8.1	48.3
FOURTH .....	1,889	808	402	1,053	16	418	38.7	29.6	21.4	53.4	11.0	47.8
FIFTH .....	808	314	138	482	8	183	45.3	33.8	22.8	60.8	15.4	54.1
SIXTH .....	318	126	59	188	2	69	45.1	33.6	23.8	60.1	*	52.7
SEVENTH .....	163	45	23	116	0	24	50.9	29.8	21.5	70.3	*	51.1
EIGHT OR MORE .....	125	28	12	97	0	19	41.1	18.3	9.9	65.5	*	52.8
NOT STATED .....	144	111	95	32	1	18	45.0	42.5	39.9	58.2	*	69.2

<sup>1</sup> Based on current live birth plus all previous live births.

<sup>2</sup> Includes races categorized as 'other'.

<sup>3</sup> Race and Hispanic origin are reported separately on the birth certificate. Data for persons of Hispanic origin are included in the data for each race group according to the mother's reported race.

<sup>4</sup> Includes all births to mothers of Hispanic origin of any race.

<sup>5</sup> Percent of total births in the specified group.

\* Percentages based on <5 events in the numerator are not presented since such percentages based on small numbers are unstable.



**TABLE 18. NUMBER OF BIRTHS BY AGE, EDUCATIONAL ATTAINMENT, RACE AND HISPANIC ORIGIN OF MOTHER, MARYLAND, 2007.**

RACE AND AGE OF MOTHER	YEARS OF SCHOOL COMPLETED BY MOTHER						
	TOTAL	0-8 YEARS	9-11 YEARS	12 YEARS	13-15 YEARS	16 YEARS OR MORE	NOT STATED
<b>ALL RACES<sup>1</sup></b>							
ALL AGES .....	78,057	3,768	7,780	21,714	15,443	28,695	657
UNDER 15 .....	93	60	32	0	0	1	0
15 - 19 .....	6,893	472	2,788	2,906	637	1	89
15 - 17 .....	2,200	208	1,526	419	11	0	36
18 - 19 .....	4,693	264	1,262	2,487	626	1	53
20 - 24 .....	16,371	997	2,467	7,113	4,104	1,544	146
25 - 29 .....	20,660	1,013	1,422	5,716	4,872	7,461	176
30 - 34 .....	19,717	749	671	3,501	3,465	11,181	150
35 - 39 .....	11,424	392	329	1,905	1,863	6,857	78
40 & OVER .....	2,892	85	71	571	502	1,649	14
NOT STATED .....	7	0	0	2	0	1	4
<b>WHITE<sup>2</sup></b>							
ALL AGES .....	46,281	3,274	4,174	11,462	8,388	18,663	320
UNDER 15 .....	25	14	10	0	0	1	0
15 - 19 .....	3,212	362	1,235	1,302	274	0	39
15 - 17 .....	948	130	600	198	4	0	16
18 - 19 .....	2,264	232	635	1,104	270	0	23
20 - 24 .....	9,015	911	1,445	3,735	2,085	768	71
25 - 29 .....	12,511	926	861	3,206	2,730	4,695	93
30 - 34 .....	12,522	671	397	1,895	1,970	7,515	74
35 - 39 .....	7,215	325	192	1,034	1,032	4,598	34
40 & OVER .....	1,776	65	34	289	297	1,085	6
NOT STATED .....	5	0	0	1	0	1	3
<b>WHITE, NON-HISPANIC</b>							
ALL AGES .....	36,025	427	2,402	8,321	7,238	17,550	87
UNDER 15 .....	10	5	4	0	0	1	0
15 - 19 .....	2,114	87	805	985	224	0	13
15 - 17 .....	559	43	371	135	4	0	6
18 - 19 .....	1,555	44	434	850	220	0	7
20 - 24 .....	6,210	115	878	2,721	1,781	694	21
25 - 29 .....	9,518	67	451	2,247	2,335	4,398	20
30 - 34 .....	10,400	83	161	1,344	1,732	7,063	17
35 - 39 .....	6,221	58	87	802	898	4,365	11
40 & OVER .....	1,547	12	16	221	268	1,028	2
NOT STATED .....	5	0	0	1	0	1	3
<b>BLACK<sup>2</sup></b>							
ALL AGES .....	26,331	404	3,428	9,387	6,159	6,658	295
UNDER 15 .....	65	44	21	0	0	0	0
15 - 19 .....	3,551	103	1,505	1,553	341	1	48

See footnotes at end of table.

**TABLE 18. NUMBER OF BIRTHS BY AGE, EDUCATIONAL ATTAINMENT, RACE AND HISPANIC ORIGIN OF MOTHER, MARYLAND, 2007. — Continued**

RACE AND AGE OF MOTHER	YEARS OF SCHOOL COMPLETED BY MOTHER						
	TOTAL	0-8 YEARS	9-11 YEARS	12 YEARS	13-15 YEARS	16 YEARS OR MORE	NOT STATED
<b>BLACK<sup>2</sup></b>							
15 - 17 .....	1,214	76	896	217	7	0	18
18 - 19 .....	2,337	27	609	1,336	334	1	30
20 - 24 .....	6,851	72	987	3,217	1,853	649	73
25 - 29 .....	6,709	70	522	2,266	1,846	1,934	71
30 - 34 .....	5,176	54	247	1,366	1,243	2,205	61
35 - 39 .....	3,085	43	116	738	693	1,462	33
40 & OVER .....	892	18	30	246	183	407	8
NOT STATED .....	2	0	0	1	0	0	1
<b>ASIAN OR PACIFIC ISLANDER<sup>2</sup></b>							
ALL AGES .....	4,941	67	119	725	763	3,230	37
UNDER 15 .....	0	0	0	0	0	0	0
15 - 19 .....	56	2	22	19	13	0	0
15 - 17 .....	11	0	10	1	0	0	0
18 - 19 .....	45	2	12	18	13	0	0
20 - 24 .....	369	9	17	113	124	106	0
25 - 29 .....	1,307	12	31	213	253	787	11
30 - 34 .....	1,934	22	25	224	232	1,416	15
35 - 39 .....	1,061	20	18	123	119	770	11
40 & OVER .....	214	2	6	33	22	151	0
NOT STATED .....	0	0	0	0	0	0	0
<b>HISPANIC<sup>3</sup></b>							
ALL AGES .....	10,607	2,865	1,806	3,268	1,243	1,187	238
UNDER 15 .....	15	9	6	0	0	0	0
15 - 19 .....	1,125	275	436	335	53	0	26
15 - 17 .....	394	87	232	65	0	0	10
18 - 19 .....	731	188	204	270	53	0	16
20 - 24 .....	2,905	803	579	1,055	333	84	51
25 - 29 .....	3,085	864	417	992	423	315	74
30 - 34 .....	2,209	591	243	573	261	483	58
35 - 39 .....	1,031	269	107	242	141	247	25
40 & OVER .....	237	54	18	71	32	58	4
NOT STATED .....	0	0	0	0	0	0	0

<sup>1</sup> Includes races categorized as 'other'.

<sup>2</sup> Race and Hispanic origin are reported separately on the birth certificate. Data for persons of Hispanic origin are included in the data for each race group according to the mother's reported race.

<sup>3</sup> Includes all births to mothers of Hispanic origin of any race.

**TABLE 19A. NUMBER AND PERCENTAGE OF BIRTHS TO WOMEN RECEIVING FIRST TRIMESTER PRENATAL CARE BY RACE AND HISPANIC ORIGIN OF MOTHER, REGION, AND POLITICAL SUBDIVISION, MARYLAND, 2007.**

REGION AND POLITICAL SUBDIVISION	NUMBER						PERCENT					
	ALL RACES <sup>1</sup>	WHITE		BLACK <sup>2</sup>	ASIAN OR PACIFIC ISLANDER <sup>2</sup>	HISPANIC <sup>3</sup>	TOTAL 1	WHITE		BLACK <sup>2</sup>	ASIAN OR PACIFIC ISLANDER <sup>2</sup>	HISPANIC <sup>3</sup>
		TOTAL <sup>2</sup>	NON-HISPANIC					TOTAL <sup>2</sup>	NON-HISPANIC			
MARYLAND .....	62,068	37,969	31,539	19,342	4,357	6,685	79.5	82.0	87.5	73.5	88.2	63.0
NORTHWEST AREA .....	4,629	4,045	3,817	382	181	243	76.3	77.4	81.0	66.1	79.4	45.5
GARRETT .....	256	253	251	0	3	2	81.3	81.1	81.2	*	*	*
ALLEGANY .....	471	459	456	7	3	3	68.9	69.4	69.5	53.8	*	*
WASHINGTON .....	1,573	1,388	1,331	144	30	62	79.6	81.0	82.4	70.6	66.7	59.6
FREDERICK .....	2,329	1,945	1,779	231	145	176	75.4	76.6	83.4	64.0	83.8	41.7
BALTIMORE METRO AREA .....	29,399	17,965	16,136	9,507	1,723	1,903	82.8	86.8	88.7	75.4	87.2	73.6
BALTIMORE CITY .....	7,327	2,211	1,846	4,918	160	386	74.2	79.8	84.0	71.8	78.4	64.2
BALTIMORE COUNTY .....	8,283	5,134	4,683	2,511	571	473	81.6	84.1	85.8	77.2	80.6	70.0
ANNE ARUNDEL .....	6,217	4,871	4,342	987	299	544	87.4	88.7	91.2	80.5	91.4	73.3
CARROLL .....	1,678	1,588	1,545	49	35	44	90.2	90.4	91.2	81.7	92.1	68.8
HOWARD .....	3,320	2,049	1,697	680	570	365	95.0	95.4	95.6	93.8	95.0	94.6
HARFORD .....	2,574	2,112	2,023	362	88	91	85.1	87.2	87.6	74.2	88.0	78.4
NATIONAL CAPITAL AREA .....	20,054	9,963	6,000	7,718	2,242	4,105	75.3	75.6	91.2	71.4	90.2	60.3
MONTGOMERY .....	11,532	7,398	4,930	2,255	1,794	2,535	83.3	82.8	92.9	78.9	91.9	68.2
PRINCE GEORGE'S .....	8,522	2,565	1,070	5,463	448	1,570	66.6	60.3	84.1	68.7	84.1	50.8
SOUTHERN AREA .....	3,503	2,474	2,343	888	113	146	79.1	81.8	83.1	72.4	80.7	64.3
CALVERT .....	880	748	723	110	14	31	90.0	90.8	91.2	85.3	87.5	83.8
CHARLES .....	1,501	791	728	621	74	71	75.8	78.1	80.1	72.5	82.2	61.7
SAINT MARY'S .....	1,122	935	892	157	25	44	76.2	78.6	79.9	65.4	73.5	58.7
EASTERN SHORE AREA .....	4,483	3,522	3,243	847	98	288	83.1	84.7	87.2	76.4	88.3	63.6
CECIL .....	1,090	997	972	75	15	28	82.4	83.1	83.1	75.8	78.9	77.8
KENT .....	149	119	110	26	3	10	83.7	87.5	88.7	68.4	*	76.9
QUEEN ANNE'S .....	497	449	428	37	9	21	89.2	90.0	93.2	80.4	90.0	52.5
CAROLINE .....	362	300	272	57	5	28	77.5	78.3	82.9	73.1	100.0	50.9
TALBOT .....	293	237	209	45	7	28	79.6	79.5	88.9	77.6	87.5	44.4
DORCHESTER .....	327	188	169	127	10	20	79.4	85.1	88.5	71.8	83.3	60.6
WICOMICO .....	1,140	786	687	311	42	103	85.1	89.0	91.0	76.2	89.4	78.0
SOMERSET .....	210	127	112	81	2	15	84.0	82.5	89.6	86.2	*	51.7
WORCESTER .....	415	319	284	88	5	35	83.0	83.5	85.8	80.0	100.0	67.3

<sup>1</sup> Includes races categorized as 'other'.

<sup>2</sup> Race and Hispanic origin are reported separately on the birth certificate. Data for persons of Hispanic origin are included in the data for each race group according to the mother's reported race.

<sup>3</sup> Includes all births to mothers of Hispanic origin of any race.

\* Percentages based on <5 events in the numerator are not presented since such percentages based on small numbers are unstable.

**TABLE 19B. NUMBER AND PERCENTAGE OF BIRTHS TO WOMEN RECEIVING LATE OR NO PRENATAL CARE BY RACE, HISPANIC ORIGIN, REGION, AND POLITICAL SUBDIVISION, MARYLAND, 2007.<sup>1</sup>**

REGION AND POLITICAL SUBDIVISION	NUMBER						PERCENT					
	ALL RACES <sup>2</sup>	WHITE		BLACK <sup>3</sup>	ASIAN OR PACIFIC ISLANDER <sup>3</sup>	HISPANIC <sup>4</sup>	TOTAL <sup>2</sup>	WHITE		BLACK <sup>3</sup>	ASIAN OR PACIFIC ISLANDER <sup>3</sup>	HISPANIC <sup>4</sup>
		TOTAL <sup>3</sup>	NON-HISPANIC					TOTAL <sup>3</sup>	NON-HISPANIC			
MARYLAND .....	3,637	1,761	896	1,724	127	890	4.7	3.8	2.5	6.5	2.6	8.4
NORTHWEST AREA .....	320	264	149	46	10	116	5.3	5.1	3.2	8.0	4.4	21.7
GARRETT .....	8	8	8	0	0	0	2.5	2.6	2.6	*	*	*
ALLEGANY .....	26	24	24	2	0	0	3.8	3.6	3.7	*	*	*
WASHINGTON .....	98	78	69	17	3	9	5.0	4.6	4.3	8.3	*	8.7
FREDERICK .....	188	154	48	27	7	107	6.1	6.1	2.2	7.5	4.0	25.4
BALTIMORE METRO AREA .....	1,376	602	464	710	54	143	3.9	2.9	2.5	5.6	2.7	5.5
BALTIMORE CITY .....	620	150	107	458	11	45	6.3	5.4	4.9	6.7	5.4	7.5
BALTIMORE COUNTY .....	420	237	194	154	24	44	4.1	3.9	3.6	4.7	3.4	6.5
ANNE ARUNDEL .....	178	112	78	56	8	35	2.5	2.0	1.6	4.6	2.4	4.7
CARROLL .....	28	25	19	2	1	7	1.5	1.4	1.1	*	*	10.9
HOWARD .....	45	28	22	10	6	6	1.3	1.3	1.2	1.4	1.0	1.6
HARFORD .....	85	50	44	30	4	6	2.8	2.1	1.9	6.1	*	5.2
NATIONAL CAPITAL AREA .....	1,586	673	124	844	58	567	6.0	5.1	1.9	7.8	2.3	8.3
MONTGOMERY .....	518	307	82	177	29	232	3.7	3.4	1.5	6.2	1.5	6.2
PRINCE GEORGE'S .....	1,068	366	42	667	29	335	8.3	8.6	3.3	8.4	5.4	10.8
SOUTHERN AREA .....	185	107	92	70	4	16	4.2	3.5	3.3	5.7	*	7.0
CALVERT .....	12	10	9	2	0	1	1.2	1.2	1.1	*	*	*
CHARLES .....	93	44	37	44	3	8	4.7	4.3	4.1	5.1	*	7.0
SAINT MARY'S .....	80	53	46	24	1	7	5.4	4.5	4.1	10.0	*	9.3
EASTERN SHORE AREA .....	170	115	67	54	1	48	3.2	2.8	1.8	4.9	*	10.6
CECIL .....	30	27	25	3	0	2	2.3	2.2	2.1	*	*	*
KENT .....	1	1	1	0	0	0	*	*	*	*	*	*
QUEEN ANNE'S .....	18	13	8	5	0	5	3.2	2.6	1.7	10.9	*	12.5
CAROLINE .....	18	14	7	4	0	7	3.9	3.7	2.1	*	*	12.7
TALBOT .....	21	17	2	4	0	15	5.7	5.7	*	*	*	23.8
DORCHESTER .....	18	7	5	11	0	2	4.4	3.2	2.6	6.2	*	*
WICOMICO .....	33	11	6	21	1	5	2.5	1.2	0.8	5.1	*	3.8
SOMERSET .....	6	5	1	1	0	4	2.4	3.2	*	*	*	*
WORCESTER .....	25	20	12	5	0	8	5.0	5.2	3.6	4.5	*	15.4

<sup>1</sup> Late care refers to care beginning in the third trimester.

<sup>2</sup> Includes races categorized as 'other'.

<sup>3</sup> Race and Hispanic origin are reported separately on the birth certificate. Data for persons of Hispanic origin are included in the data for each race group according to the mother's reported race.

<sup>4</sup> Includes all births to mothers of Hispanic origin of any race.

\* Percentages based on <5 events in the numerator are not presented since such percentages based on small numbers are unstable.

**TABLE 20. BIRTHS BY BIRTH WEIGHT, RACE AND HISPANIC ORIGIN OF MOTHER, AND TRIMESTER OF ONSET OF PRENATAL CARE, MARYLAND, 2007.**

RACE AND TRIMESTER OF FIRST PRENATAL VISIT	BIRTH WEIGHT									
	TOTAL	UNDER 1,000 GRAMS	1,000-1,499 GRAMS	1,500-1,999 GRAMS	2,000-2,499 GRAMS	2,500-2,999 GRAMS	3,000-3,499 GRAMS	3,500-3,999 GRAMS	4,000 GRAMS & OVER	NOT STATED
<b>ALL RACES<sup>1</sup></b>										
ALL BIRTHS .....	78,057	825	649	1,460	4,202	14,672	30,066	20,267	5,902	14
FIRST TRIMESTER .....	62,068	665	500	1,140	3,237	11,223	23,861	16,528	4,911	3
SECOND TRIMESTER .....	11,362	75	91	220	642	2,426	4,453	2,739	715	1
THIRD TRIMESTER .....	2,428	4	12	28	134	527	996	579	148	0
NO CARE .....	1,209	50	29	44	114	310	393	207	62	0
NOT STATED .....	990	31	17	28	75	186	363	214	66	10
<b>WHITE<sup>2</sup></b>										
ALL BIRTHS .....	46,281	277	275	688	2,036	7,368	17,594	13,696	4,338	9
FIRST TRIMESTER .....	37,969	223	218	545	1,619	5,846	14,356	11,458	3,702	2
SECOND TRIMESTER .....	6,017	26	37	99	281	1,082	2,370	1,645	476	1
THIRD TRIMESTER .....	1,220	1	3	12	50	225	503	340	86	0
NO CARE .....	541	17	10	18	51	118	181	114	32	0
NOT STATED .....	534	10	7	14	35	97	184	139	42	6
<b>WHITE, NON-HISPANIC</b>										
ALL BIRTHS .....	36,025	203	214	537	1,586	5,481	13,371	11,030	3,594	9
FIRST TRIMESTER .....	31,539	175	184	463	1,342	4,683	11,729	9,748	3,213	2
SECOND TRIMESTER .....	3,337	15	24	59	172	591	1,231	957	287	1
THIRD TRIMESTER .....	650	0	1	7	23	116	258	193	52	0
NO CARE .....	246	8	4	6	31	58	70	53	16	0
NOT STATED .....	253	5	1	2	18	33	83	79	26	6
<b>BLACK<sup>2</sup></b>										
ALL BIRTHS .....	26,331	511	343	683	1,868	6,097	10,168	5,351	1,305	5
FIRST TRIMESTER .....	19,342	410	257	516	1,361	4,335	7,480	3,991	991	1
SECOND TRIMESTER .....	4,841	47	49	119	333	1,220	1,881	987	205	0
THIRD TRIMESTER .....	1,096	3	8	13	79	275	443	217	58	0
NO CARE .....	628	32	19	23	59	185	198	84	28	0
NOT STATED .....	424	19	10	12	36	82	166	72	23	4
<b>ASIAN OR PACIFIC ISLANDER<sup>2</sup></b>										
ALL BIRTHS .....	4,941	31	31	80	264	1,103	2,105	1,096	231	0
FIRST TRIMESTER .....	4,357	27	25	73	233	959	1,862	979	199	0
SECOND TRIMESTER .....	430	2	5	2	20	106	174	94	27	0
THIRD TRIMESTER .....	100	0	1	3	5	26	46	16	3	0

See footnotes at end of table.

**TABLE 20. BIRTHS BY BIRTH WEIGHT, RACE AND HISPANIC ORIGIN OF MOTHER, AND TRIMESTER OF ONSET OF PRENATAL CARE, MARYLAND, 2007. — Continued**

RACE AND TRIMESTER OF FIRST PRENATAL VISIT	BIRTH WEIGHT									
	TOTAL	UNDER 1,000 GRAMS	1,000-1,499 GRAMS	1,500-1,999 GRAMS	2,000-2,499 GRAMS	2,500-2,999 GRAMS	3,000-3,499 GRAMS	3,500-3,999 GRAMS	4,000 GRAMS & OVER	NOT STATED
ASIAN OR PACIFIC ISLANDER <sup>2</sup>										
NO CARE .....	27	0	0	1	2	6	11	6	1	0
NOT STATED .....	27	2	0	1	4	6	12	1	1	0
HISPANIC <sup>3</sup>										
ALL BIRTHS .....	10,607	77	65	160	471	1,963	4,370	2,737	764	0
FIRST TRIMESTER .....	6,685	51	37	87	295	1,215	2,740	1,757	503	0
SECOND TRIMESTER .....	2,742	11	13	41	111	512	1,155	706	193	0
THIRD TRIMESTER .....	590	1	3	7	27	111	254	152	35	0
NO CARE .....	300	9	6	12	20	60	115	62	16	0
NOT STATED .....	290	5	6	13	18	65	106	60	17	0

<sup>1</sup> Includes races categorized as 'other'.

<sup>2</sup> Race and Hispanic origin are reported separately on the birth certificate. Data for persons of Hispanic origin are included in the data for each race group according to the mother's reported race.

<sup>3</sup> Includes all births to mothers of Hispanic origin of any race.

**TABLE 21A. NUMBER AND PERCENTAGE OF LOW BIRTH WEIGHT INFANTS BY RACE AND HISPANIC ORIGIN OF MOTHER, REGION, AND POLITICAL SUBDIVISION, MARYLAND, 2007.<sup>1</sup>**

REGION AND POLITICAL SUBDIVISION	NUMBER						PERCENT <sup>5</sup>					
	ALL RACES <sup>2</sup>	WHITE		BLACK <sup>3</sup>	ASIAN OR PACIFIC ISLANDER <sup>3</sup>	HISPANIC <sup>4</sup>	TOTAL <sup>2</sup>	WHITE		BLACK <sup>3</sup>	ASIAN OR PACIFIC ISLANDER <sup>3</sup>	HISPANIC <sup>4</sup>
		TOTAL <sup>3</sup>	NON-HISPANIC					TOTAL <sup>3</sup>	NON-HISPANIC			
MARYLAND .....	7,136	3,276	2,540	3,405	406	773	9.1	7.1	7.1	12.9	8.2	7.3
NORTHWEST AREA .....	499	408	370	65	25	41	8.2	7.8	7.8	11.2	11.0	7.7
GARRETT .....	19	19	19	0	0	0	6.0	6.1	6.1	*	*	*
ALLEGANY .....	67	63	63	2	1	0	9.8	9.5	9.6	*	*	*
WASHINGTON .....	157	130	121	24	3	9	7.9	7.6	7.5	11.8	*	8.7
FREDERICK .....	256	196	167	39	21	32	8.3	7.7	7.8	10.8	12.1	7.6
BALTIMORE METRO AREA .....	3,353	1,429	1,274	1,740	160	170	9.4	6.9	7.0	13.8	8.1	6.6
BALTIMORE CITY .....	1,264	205	163	1,038	17	47	12.8	7.4	7.4	15.1	8.3	7.8
BALTIMORE COUNTY .....	887	414	374	398	68	44	8.7	6.8	6.9	12.2	9.6	6.5
ANNE ARUNDEL .....	581	382	346	166	24	39	8.2	7.0	7.3	13.5	7.3	5.3
CARROLL .....	118	109	105	7	2	5	6.3	6.2	6.2	11.7	*	7.8
HOWARD .....	270	153	126	77	39	28	7.7	7.1	7.1	10.6	6.5	7.3
HARFORD .....	233	166	160	54	10	7	7.7	6.9	6.9	11.1	10.0	6.0
NATIONAL CAPITAL AREA .....	2,457	963	459	1,276	201	518	9.2	7.3	7.0	11.8	8.1	7.6
MONTGOMERY .....	1,079	619	368	295	157	258	7.8	6.9	6.9	10.3	8.0	6.9
PRINCE GEORGE'S .....	1,378	344	91	981	44	260	10.8	8.1	7.2	12.3	8.3	8.4
SOUTHERN AREA .....	376	204	193	156	11	14	8.5	6.7	6.8	12.7	7.9	6.2
CALVERT .....	62	41	41	19	2	3	6.3	5.0	5.2	14.7	*	*
CHARLES .....	186	79	72	97	8	7	9.4	7.8	7.9	11.3	8.9	6.1
SAINT MARY'S .....	128	84	80	40	1	4	8.7	7.1	7.2	16.7	*	*
EASTERN SHORE AREA .....	451	272	244	168	9	30	8.4	6.5	6.6	15.2	8.1	6.6
CECIL .....	93	80	78	11	2	4	7.0	6.7	6.7	11.1	*	*
KENT .....	18	9	9	9	0	0	10.1	6.6	7.3	23.7	*	*
QUEEN ANNE'S .....	37	26	25	11	0	1	6.6	5.2	5.4	23.9	*	*
CAROLINE .....	41	29	28	11	1	1	8.8	7.6	8.5	14.1	*	*
TALBOT .....	24	17	11	6	1	6	6.5	5.7	4.7	10.3	*	9.5
DORCHESTER .....	36	16	12	20	0	4	8.7	7.2	6.3	11.3	*	*
WICOMICO .....	133	59	50	70	4	9	9.9	6.7	6.6	17.2	*	6.8
SOMERSET .....	24	11	9	13	0	2	9.6	7.1	7.2	13.8	*	*
WORCESTER .....	45	25	22	17	1	3	9.0	6.5	6.6	15.5	*	*

<sup>1</sup> Weighing 2,499 grams or less.

<sup>2</sup> Includes races categorized as 'other'.

<sup>3</sup> Race and Hispanic origin are reported separately on the birth certificate. Data for persons of Hispanic origin are included in the data for each race group according to the mother's reported race.

<sup>4</sup> Includes all births to mothers of Hispanic origin of any race.

<sup>5</sup> Percent of total births in the specified group.

\* Percentages based on <5 events in the numerator are not presented since such percentages based on small numbers are unstable.

**TABLE 21B. NUMBER AND PERCENTAGE OF VERY LOW BIRTH WEIGHT INFANTS BY RACE AND HISPANIC ORIGIN OF MOTHER, REGION, AND POLITICAL SUBDIVISION, MARYLAND, 2007.<sup>1</sup>**

REGION AND POLITICAL SUBDIVISION	NUMBER						PERCENT <sup>5</sup>					
	ALL RACES <sup>2</sup>	WHITE		BLACK <sup>3</sup>	ASIAN OR PACIFIC ISLANDER <sup>3</sup>	HISPANIC <sup>4</sup>	TOTAL <sup>2</sup>	WHITE		BLACK <sup>3</sup>	ASIAN OR PACIFIC ISLANDER <sup>3</sup>	HISPANIC <sup>4</sup>
		TOTAL <sup>3</sup>	NON-HISPANIC					TOTAL <sup>3</sup>	NON-HISPANIC			
MARYLAND .....	1,474	552	417	854	62	142	1.9	1.2	1.2	3.2	1.3	1.3
NORTHWEST AREA .....	79	57	53	18	4	5	1.3	1.1	1.1	3.1	*	0.9
GARRETT .....	1	1	1	0	0	0	*	*	*	*	*	*
ALLEGANY .....	10	10	10	0	0	0	1.5	1.5	1.5	*	*	*
WASHINGTON .....	26	20	20	5	1	0	1.3	1.2	1.2	2.5	*	*
FREDERICK .....	42	26	22	13	3	5	1.4	1.0	1.0	3.6	*	1.2
BALTIMORE METRO AREA .....	699	245	216	429	23	30	2.0	1.2	1.2	3.4	1.2	1.2
BALTIMORE CITY .....	270	30	24	240	0	6	2.7	1.1	1.1	3.5	*	1.0
BALTIMORE COUNTY .....	194	68	61	113	12	8	1.9	1.1	1.1	3.5	1.7	1.2
ANNE ARUNDEL .....	106	65	57	36	4	8	1.5	1.2	1.2	2.9	*	1.1
CARROLL .....	19	17	17	2	0	0	1.0	1.0	1.0	*	*	*
HOWARD .....	63	34	28	24	5	6	1.8	1.6	1.6	3.3	0.8	1.6
HARFORD .....	47	31	29	14	2	2	1.6	1.3	1.3	2.9	*	*
NATIONAL CAPITAL AREA .....	530	161	65	336	31	100	2.0	1.2	1.0	3.1	1.2	1.5
MONTGOMERY .....	180	91	46	62	25	45	1.3	1.0	0.9	2.2	1.3	1.2
PRINCE GEORGE'S .....	350	70	19	274	6	55	2.7	1.6	1.5	3.4	1.1	1.8
SOUTHERN AREA .....	75	38	36	33	2	3	1.7	1.3	1.3	2.7	*	*
CALVERT .....	13	8	8	5	0	1	1.3	1.0	1.0	3.9	*	*
CHARLES .....	32	12	12	19	1	0	1.6	1.2	1.3	2.2	*	*
SAINT MARY'S .....	30	18	16	9	1	2	2.0	1.5	1.4	3.8	*	*
EASTERN SHORE AREA .....	91	51	47	38	2	4	1.7	1.2	1.3	3.4	*	*
CECIL .....	11	10	10	1	0	0	0.8	0.8	0.9	*	*	*
KENT .....	3	2	2	1	0	0	*	*	*	*	*	*
QUEEN ANNE'S .....	9	6	5	3	0	1	1.6	1.2	1.1	*	*	*
CAROLINE .....	9	8	8	1	0	0	1.9	2.1	2.4	*	*	*
TALBOT .....	3	3	2	0	0	1	*	*	*	*	*	*
DORCHESTER .....	10	4	4	6	0	0	2.4	*	*	3.4	*	*
WICOMICO .....	28	9	9	17	2	0	2.1	1.0	1.2	4.2	*	*
SOMERSET .....	7	3	2	4	0	1	2.8	*	*	*	*	*
WORCESTER .....	11	6	5	5	0	1	2.2	1.6	1.5	4.5	*	*

<sup>1</sup> Weighing 1,499 grams or less.

<sup>2</sup> Includes races categorized as 'other'.

<sup>3</sup> Race and Hispanic origin are reported separately on the birth certificate. Data for persons of Hispanic origin are included in the data for each race group according to the mother's reported race.

<sup>4</sup> Includes all births to mothers of Hispanic origin of any race.

<sup>5</sup> Percent of total births in the specified group.

\* Percentages based on <5 events in the numerator are not presented since such percentages based on small numbers are unstable.



**TABLE 22. BIRTHS BY PLURALITY, BIRTH WEIGHT OF INFANT AND RACE AND HISPANIC ORIGIN OF MOTHER, MARYLAND, 2007.**

RACE	SINGLE BIRTHS					PLURAL BIRTHS				
	TOTAL SINGLE BIRTHS	BIRTH WEIGHT				TOTAL PLURAL BIRTHS	BIRTH WEIGHT			
		2499 GMS. & UNDER	2500 GMS. & OVER	NOT STATED	PERCENT 2499 GMS. & UNDER		2499 GMS. & UNDER	2500 GMS. & OVER	NOT STATED	PERCENT 2499 GMS. & UNDER
ALL RACES <sup>1</sup> .....	75,083	5,373	69,698	12	7.2	2,974	1,763	1,209	2	59.3
WHITE <sup>2</sup> .....	44,580	2,324	42,249	7	5.2	1,701	952	747	2	56.0
WHITE, NON-HISPANIC .....	34,543	1,722	32,814	7	5.0	1,482	818	662	2	55.2
BLACK <sup>2</sup> .....	25,222	2,694	22,523	5	10.7	1,109	711	398	0	64.1
ASIAN OR PACIFIC ISLANDER <sup>2</sup> ....	4,796	316	4,480	0	6.6	145	90	55	0	62.1
HISPANIC <sup>3</sup> .....	10,372	629	9,743	0	6.1	235	144	91	0	61.3

<sup>1</sup> Includes races categorized as 'other'.

<sup>2</sup> Race and Hispanic origin are reported separately on the birth certificate. Data for persons of Hispanic origin are included in the data for each race group according to the mother's reported race.

<sup>3</sup> Includes all births to mothers of Hispanic origin of any race.

**TABLE 23. BIRTHS BY MONTH OF BIRTH, RACE AND HISPANIC ORIGIN OF MOTHER, AND SEX OF INFANT, MARYLAND, 2007.**

RACE OF MOTHER AND SEX OF INFANT	ALL MONTHS	MONTH OF BIRTH											
		JAN.	FEB.	MAR.	APR.	MAY	JUN.	JUL.	AUG.	SEP.	OCT.	NOV.	DEC.
<b>ALL RACES<sup>1</sup></b>													
BOTH SEXES .....	78,057	6,587	6,026	6,572	6,109	6,687	6,489	6,849	6,927	6,566	6,459	6,418	6,368
MALE .....	39,857	3,373	3,112	3,421	3,042	3,386	3,354	3,460	3,599	3,317	3,367	3,180	3,246
FEMALE .....	38,200	3,214	2,914	3,151	3,067	3,301	3,135	3,389	3,328	3,249	3,092	3,238	3,122
<b>WHITE<sup>2</sup></b>													
BOTH SEXES .....	46,281	3,808	3,523	3,918	3,669	3,976	3,890	4,201	4,174	3,934	3,777	3,693	3,718
MALE .....	23,684	1,950	1,811	2,056	1,839	2,035	2,009	2,154	2,187	1,978	1,969	1,835	1,861
FEMALE .....	22,597	1,858	1,712	1,862	1,830	1,941	1,881	2,047	1,987	1,956	1,808	1,858	1,857
<b>WHITE, NON-HISPANIC</b>													
BOTH SEXES .....	36,025	2,999	2,754	3,062	2,922	3,124	3,054	3,205	3,249	3,056	2,902	2,813	2,885
MALE .....	18,465	1,519	1,418	1,604	1,448	1,593	1,594	1,641	1,721	1,541	1,538	1,403	1,445
FEMALE .....	17,560	1,480	1,336	1,458	1,474	1,531	1,460	1,564	1,528	1,515	1,364	1,410	1,440
<b>BLACK<sup>2</sup></b>													
BOTH SEXES .....	26,331	2,317	2,101	2,196	2,053	2,244	2,169	2,227	2,276	2,148	2,181	2,241	2,178
MALE .....	13,364	1,182	1,089	1,138	1,004	1,107	1,121	1,094	1,162	1,083	1,140	1,106	1,138
FEMALE .....	12,967	1,135	1,012	1,058	1,049	1,137	1,048	1,133	1,114	1,065	1,041	1,135	1,040
<b>ASIAN OR PACIFIC ISLANDER<sup>2</sup></b>													
BOTH SEXES .....	4,941	422	372	414	342	422	390	376	430	436	463	445	429
MALE .....	2,560	221	199	213	174	214	197	193	229	231	241	223	225
FEMALE .....	2,381	201	173	201	168	208	193	183	201	205	222	222	204
<b>HISPANIC<sup>3</sup></b>													
BOTH SEXES .....	10,607	836	796	881	773	889	863	1,019	963	907	897	916	867
MALE .....	5,396	441	404	470	405	459	432	525	480	446	441	453	440
FEMALE .....	5,211	395	392	411	368	430	431	494	483	461	456	463	427

<sup>1</sup> Includes races categorized as 'other'.

<sup>2</sup> Race and Hispanic origin are reported separately on the birth certificate. Data for persons of Hispanic origin are included in the data for each race group according to the mother's reported race.

<sup>3</sup> Includes all births to mothers of Hispanic origin of any race.

**TABLE 24. BIRTHS BY PLURALITY, RACE AND HISPANIC ORIGIN OF MOTHER, AND LENGTH OF GESTATION, MARYLAND, 2007.<sup>1</sup>**

RACE AND LENGTH OF GESTATION	TOTAL BIRTHS	SINGLE BIRTHS	PLURAL BIRTHS	RATIO OF PLURAL BIRTHS PER 1,000 TOTAL BIRTHS
<b>ALL RACES<sup>2</sup></b>				
ALL BIRTHS .....	78,057	75,083	2,974	38.1
UNDER 20 .....	44	36	8	181.8
20 - 27 .....	744	552	192	258.1
28 - 31 .....	841	627	214	254.5
32 - 35 .....	3,683	2,734	949	257.7
36 .....	3,222	2,744	478	148.4
37 - 39 .....	45,466	44,363	1,103	24.3
40 .....	18,045	18,020	25	1.4
41 .....	5,516	5,515	1	*
42 OR MORE .....	313	313	0	*
NOT STATED .....	183	179	4	*
<b>WHITE<sup>3</sup></b>				
ALL BIRTHS .....	46,281	44,580	1,701	36.8
UNDER 20 .....	12	9	3	*
20 - 27 .....	248	153	95	383.1
28 - 31 .....	376	262	114	303.2
32 - 35 .....	1,953	1,395	558	285.7
36 .....	1,782	1,504	278	156.0
37 - 39 .....	26,747	26,108	639	23.9
40 .....	11,158	11,149	9	0.8
41 .....	3,679	3,678	1	*
42 OR MORE .....	214	214	0	*
NOT STATED .....	112	108	4	*
<b>WHITE, NON-HISPANIC</b>				
ALL BIRTHS .....	36,025	34,543	1,482	41.1
UNDER 20 .....	7	4	3	*
20 - 27 .....	183	105	78	426.2
28 - 31 .....	287	186	101	351.9
32 - 35 .....	1,556	1,055	501	322.0
36 .....	1,422	1,170	252	177.2
37 - 39 .....	20,944	20,411	533	25.4
40 .....	8,495	8,486	9	1.1
41 .....	2,870	2,869	1	*
42 OR MORE .....	161	161	0	*
NOT STATED .....	100	96	4	*
<b>BLACK<sup>3</sup></b>				
ALL BIRTHS .....	26,331	25,222	1,109	42.1
UNDER 20 .....	27	22	5	185.2

See footnotes at end of table.

**TABLE 24. BIRTHS BY PLURALITY, RACE AND HISPANIC ORIGIN OF MOTHER, AND LENGTH OF GESTATION, MARYLAND, 2007.<sup>1</sup> — Continued**

RACE AND LENGTH OF GESTATION	TOTAL BIRTHS	SINGLE BIRTHS	PLURAL BIRTHS	RATIO OF PLURAL BIRTHS PER 1,000 TOTAL BIRTHS
<b>BLACK<sup>3</sup></b>				
20 - 27 .....	469	377	92	196.2
28 - 31 .....	420	328	92	219.0
32 - 35 .....	1,517	1,182	335	220.8
36 .....	1,237	1,067	170	137.4
37 - 39 .....	15,231	14,830	401	26.3
40 .....	5,717	5,703	14	2.4
41 .....	1,565	1,565	0	*
42 OR MORE .....	83	83	0	*
NOT STATED .....	65	65	0	*
<b>ASIAN OR PACIFIC ISLANDER<sup>3</sup></b>				
ALL BIRTHS .....	4,941	4,796	145	29.3
UNDER 20 .....	4	4	0	*
20 - 27 .....	23	18	5	217.4
28 - 31 .....	43	35	8	186.0
32 - 35 .....	180	131	49	272.2
36 .....	178	152	26	146.1
37 - 39 .....	3,191	3,136	55	17.2
40 .....	1,057	1,055	2	*
41 .....	246	246	0	*
42 OR MORE .....	15	15	0	*
NOT STATED .....	4	4	0	*
<b>HISPANIC<sup>4</sup></b>				
ALL BIRTHS .....	10,607	10,372	235	22.2
UNDER 20 .....	5	5	0	*
20 - 27 .....	68	51	17	250.0
28 - 31 .....	93	80	13	139.8
32 - 35 .....	411	348	63	153.3
36 .....	372	343	29	78.0
37 - 39 .....	6,032	5,919	113	18.7
40 .....	2,729	2,729	0	*
41 .....	830	830	0	*
42 OR MORE .....	55	55	0	*
NOT STATED .....	12	12	0	*

<sup>1</sup> Gestation is a clinical estimate in weeks.

<sup>2</sup> Includes races categorized as 'other'.

<sup>3</sup> Race and Hispanic origin are reported separately on the birth certificate. Data for persons of Hispanic origin are included in the data for each race group according to the mother's reported race.

<sup>4</sup> Includes all births to mothers of Hispanic origin of any race.

\* Ratios based on <5 events in the numerator are not presented since such ratios based on small numbers are unstable.

**TABLE 25. NUMBER AND PERCENTAGE OF BIRTHS DELIVERED BY CESAREAN SECTION BY RACE AND HISPANIC ORIGIN OF MOTHER, REGION AND POLITICAL SUBDIVISION, MARYLAND, 2007.**

REGION AND POLITICAL SUBDIVISION	ALL RACES <sup>1</sup>		WHITE <sup>2</sup>		WHITE, NON-HISPANIC		BLACK <sup>2</sup>		HISPANIC <sup>3</sup>	
	NUMBER	PERCENT OF TOTAL DELIVERIES	NUMBER	PERCENT OF TOTAL DELIVERIES	NUMBER	PERCENT OF TOTAL DELIVERIES	NUMBER	PERCENT OF TOTAL DELIVERIES	NUMBER	PERCENT OF TOTAL DELIVERIES
MARYLAND .....	26,253	33.6	14,857	32.1	11,998	33.3	9,525	36.2	3,000	28.3
NORTHWEST AREA .....	1,965	32.4	1,655	31.7	1,510	32.0	222	38.4	155	29.0
GARRETT .....	90	28.6	88	28.2	88	28.5	0	0.0	0	*
ALLEGANY .....	234	34.2	229	34.6	226	34.5	1	*	3	*
WASHINGTON .....	602	30.5	517	30.2	488	30.2	70	34.3	30	28.8
FREDERICK .....	1,039	33.6	821	32.3	708	33.2	151	41.8	122	28.9
BALTIMORE METRO AREA .....	11,816	33.3	6,850	33.1	6,151	33.8	4,221	33.5	735	28.4
BALTIMORE CITY .....	3,050	30.9	814	29.4	659	30.0	2,146	31.3	170	28.3
BALTIMORE COUNTY .....	3,519	34.7	2,013	33.0	1,833	33.6	1,231	37.8	188	27.8
ANNE ARUNDEL .....	2,523	35.5	1,940	35.3	1,722	36.2	436	35.6	224	30.2
CARROLL .....	678	36.4	641	36.5	621	36.6	20	33.3	21	32.8
HOWARD .....	1,085	31.0	658	30.6	567	31.9	242	33.4	94	24.4
HARFORD .....	961	31.8	784	32.4	749	32.4	146	29.9	38	32.8
NATIONAL CAPITAL AREA .....	9,305	34.9	4,123	31.3	2,285	34.7	4,253	39.3	1,919	28.2
MONTGOMERY .....	4,806	34.7	2,908	32.6	1,860	35.1	1,174	41.1	1,088	29.3
PRINCE GEORGE'S .....	4,499	35.1	1,215	28.6	425	33.4	3,079	38.7	831	26.9
SOUTHERN AREA .....	1,473	33.2	944	31.2	882	31.3	461	37.6	68	30.0
CALVERT .....	348	35.6	291	35.3	283	35.7	48	37.2	8	21.6
CHARLES .....	716	36.2	333	32.9	303	33.3	341	39.8	35	30.4
SAINT MARY'S .....	409	27.8	320	26.9	296	26.5	72	30.0	25	33.3
EASTERN SHORE AREA .....	1,694	31.4	1,285	30.9	1,170	31.5	368	33.2	123	27.2
CECIL .....	367	27.7	328	27.3	321	27.4	30	30.3	11	30.6
KENT .....	55	30.9	43	31.6	40	32.3	9	23.7	4	*
QUEEN ANNE'S .....	175	31.4	154	30.9	143	31.2	18	39.1	11	27.5
CAROLINE .....	128	27.4	111	29.0	99	30.2	16	20.5	12	21.8
TALBOT .....	100	27.2	77	25.8	62	26.4	19	32.8	15	23.8
DORCHESTER .....	100	24.3	51	23.1	45	23.6	47	26.6	6	18.2
WICOMICO .....	492	36.7	332	37.6	293	38.8	145	35.5	41	31.1
SOMERSET .....	101	40.4	60	39.0	51	40.8	39	41.5	9	31.0
WORCESTER .....	176	35.2	129	33.8	116	35.0	45	40.9	14	26.9

<sup>1</sup> Includes races categorized as 'other'.

<sup>2</sup> Race and Hispanic origin are reported separately on the birth certificate. Data for persons of Hispanic origin are included in the data for each race group according to the mother's reported race.

<sup>3</sup> Includes all births to mothers of Hispanic origin of any race.

\* Percentages based on <5 events in the numerator are not presented since such percentages based on small numbers are unstable.

**TABLE 26. BIRTHS BY MATERNAL AGE, RACE AND HISPANIC ORIGIN, METHOD OF DELIVERY  
AND PERCENTAGE OF INFANTS DELIVERED BY CESAREAN SECTION, MARYLAND, 2007.**

RACE, HISPANIC ORIGIN AND METHOD OF DELIVERY	TOTAL	MATERNAL AGE								
		UNDER 15 YEARS	15-19 YEARS	20-24 YEARS	25-29 YEARS	30-34 YEARS	35-39 YEARS	40 YEARS AND OVER	NOT STATED	
					NUMBER OF BIRTHS					
ALL RACES*										
VAGINAL.....	51,804	69	5,284	11,696	14,192	12,520	6,554	1,485	4	
CESAREAN SECTION.....	26,253	24	1,609	4,675	6,468	7,197	4,870	1,407	3	
WHITE**										
VAGINAL.....	31,424	22	2,523	6,617	8,818	8,195	4,273	973	3	
CESAREAN SECTION.....	14,857	3	689	2,398	3,693	4,327	2,942	803	2	
WHITE, NON-HISPANIC										
VAGINAL.....	24,027	9	1,641	4,499	6,641	6,756	3,627	851	3	
CESAREAN SECTION.....	11,998	1	473	1,711	2,877	3,644	2,594	696	2	
BLACK**										
VAGINAL.....	16,806	45	2,659	4,716	4,363	3,006	1,615	401	1	
CESAREAN SECTION.....	9,525	20	892	2,135	2,346	2,170	1,470	491	1	
ASIAN OR PACIFIC ISLANDER**										
VAGINAL.....	3,236	0	44	271	920	1,271	625	105	0	
CESAREAN SECTION.....	1,705	0	12	98	387	663	436	109	0	
HISPANIC***										
VAGINAL.....	7,607	13	903	2,183	2,233	1,489	662	124	0	
CESAREAN SECTION.....	3,000	2	222	722	852	720	369	113	0	
				PERCENTAGE OF BIRTHS BY CESAREAN SECTION						
ALL RACES*.....	33.6	25.8	23.3	28.6	31.3	36.5	42.6	48.7	****	
WHITE**.....	32.1	****	21.5	26.6	29.5	34.6	40.8	45.2	****	
WHITE, NON-HISPANIC.....	33.3	****	22.4	27.6	30.2	35.0	41.7	45.0	****	
BLACK**.....	36.2	30.8	25.1	31.2	35.0	41.9	47.6	55.0	****	
ASIAN OR PACIFIC ISLANDER**.....	34.5	****	21.4	26.6	29.6	34.3	41.1	50.9	****	
HISPANIC***.....	28.3	****	19.7	24.9	27.6	32.6	35.8	47.7	****	

\*Includes races categorized as 'other'.

\*\*Race and Hispanic origin are reported separately on the birth certificate. Data for persons of Hispanic origin are included in the data for each race group according to the mother's reported race.

\*\*\*Includes all births to mothers of Hispanic origin of any race..

\*\*\*\*Percentages based on fewer than five events in the numerator are not presented since such percentages are likely to be unstable.

**TABLE 27. BIRTHS OCCURRING IN MARYLAND BY RACE AND HISPANIC ORIGIN OF MOTHER, REGION, AND POLITICAL SUBDIVISION OF OCCURRENCE, MARYLAND, 2007.<sup>1</sup>**

REGION AND POLITICAL SUBDIVISION	ALL RACES <sup>2</sup>	WHITE		BLACK <sup>3</sup>	AMERICAN INDIAN <sup>3</sup>	ASIAN OR PACIFIC ISLANDER <sup>3</sup>	HISPANIC <sup>4</sup>
		TOTAL <sup>3</sup>	WHITE, NON-HISPANIC				
MARYLAND .....	74,940	45,337	36,331	24,246	148	4,856	9,342
NORTHWEST AREA .....	6,025	5,353	4,916	460	13	182	455
GARRETT .....	297	295	293	0	0	2	2
ALLEGANY .....	1,017	987	981	19	2	7	6
WASHINGTON .....	2,125	1,904	1,820	164	4	43	89
FREDERICK .....	2,586	2,167	1,822	277	7	130	358
BALTIMORE METRO AREA .....	37,141	21,999	19,539	12,901	76	1,979	2,547
BALTIMORE CITY .....	15,726	6,388	5,238	8,473	31	771	1,197
BALTIMORE COUNTY .....	9,797	6,692	6,402	2,478	23	539	306
ANNE ARUNDEL .....	5,789	4,538	3,960	1,002	9	201	588
CARROLL .....	1,276	1,214	1,176	37	3	22	41
HOWARD .....	3,005	1,926	1,589	663	5	396	346
HARFORD .....	1,548	1,241	1,174	248	5	50	69
NATIONAL CAPITAL AREA .....	24,320	12,367	6,885	9,264	41	2,518	5,687
MONTGOMERY .....	19,087	10,691	6,174	5,888	30	2,358	4,690
PRINCE GEORGE'S .....	5,233	1,676	711	3,376	11	160	997
SOUTHERN AREA .....	3,044	2,342	2,140	605	14	74	214
CALVERT .....	947	799	764	127	4	16	38
CHARLES .....	936	614	512	282	9	28	109
SAINT MARY'S .....	1,161	929	864	196	1	30	67
EASTERN SHORE AREA .....	4,410	3,276	2,851	1,016	4	103	439
CECIL .....	721	632	614	66	1	19	23
KENT .....	274	234	194	37	0	2	41
QUEEN ANNE'S .....	0	0	0	0	0	0	0
CAROLINE .....	1	0	0	0	0	1	0
TALBOT .....	1,140	808	662	303	0	24	149
DORCHESTER .....	0	0	0	0	0	0	0
WICOMICO .....	2,268	1,597	1,377	609	3	57	225
SOMERSET .....	2	2	1	0	0	0	1
WORCESTER .....	4	3	3	1	0	0	0

<sup>1</sup> Resident and non-resident births occurring within Maryland by place of birth.

<sup>2</sup> Includes races categorized as 'other'.

<sup>3</sup> Race and Hispanic origin are reported separately on the birth certificate. Data for persons of Hispanic origin are included in the data for each race group according to the mother's reported race.

<sup>4</sup> Includes all births to mothers of Hispanic origin of any race.

**TABLE 28. BIRTHS TO RESIDENTS OF MARYLAND BY PLACE OF OCCURRENCE, REGION AND POLITICAL SUBDIVISION OF RESIDENCY, MARYLAND, 2007.**

REGION AND POLITICAL SUBDIVISION	AREA OF OCCURRENCE OF BIRTH						
	ALL BIRTHS	STATE OF MARYLAND				DISTRICT OF COLUMBIA	OTHER STATES
		STATE TOTAL	MARYLAND CO. SAME AS RESIDENCE	MARYLAND CO. OTHER THAN RESIDENCE	BALTIMORE CITY		
MARYLAND .....	78,057	71,215	38,421	17,244	15,550	5,316	1,526
NORTHWEST AREA .....	6,064	5,845	4,545	1,218	82	23	196
GARRETT .....	315	273	214	59	0	1	41
ALLEGANY .....	684	657	638	15	4	1	26
WASHINGTON .....	1,976	1,908	1,601	273	34	3	65
FREDERICK .....	3,089	3,007	2,092	871	44	18	64
BALTIMORE METRO AREA .....	35,523	35,286	13,589	6,686	15,011	85	152
BALTIMORE CITY .....	9,875	9,850	0	2,021	7,829	8	17
BALTIMORE COUNTY .....	10,151	10,111	5,394	523	4,194	9	31
ANNE ARUNDEL .....	7,115	7,042	4,065	1,278	1,699	38	35
CARROLL .....	1,861	1,836	981	600	255	2	23
HOWARD .....	3,496	3,446	1,925	727	794	24	26
HARFORD .....	3,025	3,001	1,224	1,537	240	4	20
NATIONAL CAPITAL AREA .....	26,645	20,961	15,478	5,243	240	5,025	659
MONTGOMERY .....	13,843	11,761	11,453	236	72	1,840	242
PRINCE GEORGE'S .....	12,802	9,200	4,025	5,007	168	3,185	417
SOUTHERN AREA .....	4,431	4,149	2,422	1,625	102	176	106
CALVERT .....	978	959	642	290	27	8	11
CHARLES .....	1,980	1,739	736	971	32	155	86
ST MARY'S .....	1,473	1,451	1,044	364	43	13	9
EASTERN SHORE AREA .....	5,394	4,974	2,387	2,472	115	7	413
CECIL .....	1,323	975	648	301	26	0	348
KENT .....	178	166	135	25	6	0	12
QUEEN ANNE'S .....	557	550	0	530	20	2	5
CAROLINE .....	467	453	1	431	21	0	14
TALBOT .....	368	364	308	46	10	3	1
DORCHESTER .....	412	406	0	391	15	0	6
WICOMICO .....	1,339	1,320	1,289	25	6	2	17
SOMERSET .....	250	247	2	242	3	0	3
WORCESTER .....	500	493	4	481	8	0	7



***FETAL AND  
INFANT  
MORTALITY***



**TABLE 29. INFANT DEATHS AND INFANT MORTALITY RATES BY RACE,  
MARYLAND, SELECTED YEARS, 1940-2007.**

YEAR	NUMBER OF INFANT DEATHS			INFANT MORTALITY RATES*		
	TOTAL	WHITE	BLACK	TOTAL	WHITE	BLACK
1940.....	1,593	1,062	-	49.2	41.7	-
1950.....	1,476	965	-	26.4	22.1	-
1960.....	2,122	1,341	-	27.4	22.3	-
1970.....	1,322	841	473	19.1	16.0	30.4
1980.....	844	462	375	14.1	11.4	21.6
1990.....	771	337	424	9.6	6.4	17.2
1998.....	618	235	367	8.6	5.5	15.4
1999.....	596	223	349	8.3	5.1	14.7
2000.....	550	215	320	7.4	4.7	13.0
2001.....	587	244	325	8.0	5.5	13.6
2002.....	556	238	302	7.6	5.4	12.7
2003.....	610	236	356	8.1	5.4	14.7
2004.....	632	248	362	8.5	5.6	14.9
2005.....	545	215	309	7.3	4.7	12.7
2006.....	615	266	325	7.9	5.7	12.7
2007.....	622	213	369	8.0	4.6	14.0

\*Per 1,000 live births. Since 1989, infant deaths based on race of decedent; live births based on race of mother.

**TABLE 30. NEONATAL DEATHS AND NEONATAL MORTALITY RATES  
BY RACE, MARYLAND, SELECTED YEARS, 1940-2007.**

YEAR	NUMBER OF NEONATAL DEATHS			NEONATAL MORTALITY RATES*		
	TOTAL	WHITE	BLACK	TOTAL	WHITE	BLACK
1940.....	935	654	-	28.9	25.7	-
1950.....	1,048	726	-	18.7	16.7	-
1960.....	1,561	1,043	-	20.1	17.4	-
1970.....	972	638	331	14.0	12.1	21.3
1980.....	612	333	274	10.2	8.2	15.8
1990.....	508	215	290	6.3	4.1	11.8
1998.....	452	174	265	6.3	4.1	11.1
1999.....	417	150	249	5.8	3.4	10.5
2000.....	407	158	240	5.5	3.5	9.8
2001.....	434	187	233	5.9	4.2	9.7
2002.....	399	174	213	5.5	3.9	8.9
2003.....	435	164	256	5.8	3.7	10.6
2004.....	452	174	262	6.1	3.9	10.8
2005.....	394	150	228	5.3	3.3	9.3
2006.....	446	193	234	5.8	4.1	9.2
2007.....	451	157	263	5.8	3.4	10.0

\*Per 1,000 live births. Since 1989, infant deaths based on race of decedent; live births based on race of mother.

**TABLE 31. POSTNEONATAL DEATHS AND POSTNEONATAL MORALITY RATES BY RACE, MARYLAND, SELECTED YEARS, 1940-2007.**

YEAR	POSTNEONATAL DEATHS			POSTNEONATAL MORTALITY RATES*		
	TOTAL	WHITE	BLACK	TOTAL	WHITE	BLACK
1940.....	658	408	-	20.3	16.0	-
1950.....	428	239	-	7.7	5.4	-
1960.....	561	298	-	7.2	5.0	-
1970.....	350	203	142	5.0	3.9	9.1
1980.....	232	129	101	3.9	3.2	5.8
1990.....	263	122	134	3.3	2.3	5.4
1998.....	166	61	102	2.3	1.4	4.3
1999.....	179	73	100	2.5	1.7	4.2
2000.....	143	57	80	1.9	1.3	3.3
2001.....	153	57	92	2.1	1.3	3.8
2002.....	157	64	89	2.1	1.5	3.7
2003.....	175	72	100	2.3	1.6	4.1
2004.....	180	74	100	2.4	1.7	4.1
2005.....	151	65	81	2.0	1.4	3.3
2006.....	169	73	91	2.2	1.6	3.6
2007.....	171	56	106	2.2	1.2	4.0

\*Per 1,000 live births. Since 1989, infant deaths based on race of decedent; live births based on race of mother.

**TABLE 32. FETAL DEATHS AND FETAL DEATH RATES BY RACE, MARYLAND, SELECTED YEARS, 1940-2007.**

YEAR	FETAL DEATHS				FETAL DEATH RATES*		
	TOTAL	WHITE	BLACK	NOT STATED	TOTAL	WHITE	BLACK
1940.....	1,352	860	-	0	40.1	32.7	-
1950.....	1,102	728	-	0	19.3	16.4	-
1960.....	1,224	811	-	0	15.2	13.3	-
1970.....	931	628	-	0	13.2	11.8	-
1980.....	494	274	-	0	8.2	6.7	-
1990.....	566	263	-	31	7.0	5.0	-
1998.....	679	293	359	0	9.4	6.8	14.9
1999.....	682	281	382	0	9.4	6.4	15.8
2000.....	658	289	337	0	8.8	6.3	13.5
2001.....	654	300	337	0	8.9	6.8	13.9
2002.....	659	280	358	0	8.9	6.3	14.8
2003.....	637	268	344	0	8.4	6.1	14.0
2004.....	595	244	328	0	7.9	5.4	13.3
2005.....	632	238	335	0	8.4	5.2	13.5
2006.....	642	236	334	0	8.2	5.0	12.9
2007.....	611	230	313	0	7.8	4.9	11.7

\*Fetal death rates are per 1,000 total deliveries (live births plus fetal deaths).

Note: Prior to 1999, fetal deaths excluded out-of-state occurrences.

**TABLE 33. INFANT DEATHS AND INFANT MORTALITY RATES BY RACE, HISPANIC ORIGIN, REGION AND POLITICAL SUBDIVISION, MARYLAND, 2007.**

REGION AND POLITICAL SUBDIVISION	NUMBER OF INFANT DEATHS				INFANT MORTALITY RATES***			
	ALL RACES	WHITE*	BLACK*	HISPANIC**	ALL RACES	WHITE*	BLACK*	HISPANIC**
MARYLAND.....	<b>622</b>	<b>213</b>	<b>369</b>	<b>40</b>	<b>8.0</b>	<b>4.6</b>	<b>14.0</b>	<b>3.8</b>
NORTHWEST AREA.....	<b>30</b>	<b>23</b>	<b>6</b>	<b>1</b>	<b>4.9</b>	<b>4.4</b>	<b>10.4</b>	****
GARRETT.....	0	0	0	0	****	****	****	****
ALLEGANY.....	7	7	0	1	10.2	10.6	****	****
WASHINGTON.....	11	9	2	0	5.6	5.3	****	****
FREDERICK.....	12	7	4	0	3.9	2.8	****	****
BALTIMORE METRO AREA.....	<b>284</b>	<b>95</b>	<b>176</b>	<b>11</b>	<b>8.0</b>	<b>4.6</b>	<b>14.0</b>	<b>4.3</b>
BALTIMORE CITY.....	112	5	106	0	11.3	1.8	15.5	****
BALTIMORE COUNTY.....	76	29	41	1	7.5	4.8	12.6	****
ANNE ARUNDEL.....	46	31	12	5	6.5	5.6	9.8	6.7
CARROLL.....	9	7	2	0	4.8	4.0	****	****
HOWARD.....	16	9	6	3	4.6	4.2	8.3	****
HARFORD.....	25	14	9	2	8.3	5.8	18.4	****
NATIONAL CAPITAL AREA.....	<b>232</b>	<b>62</b>	<b>149</b>	<b>24</b>	<b>8.7</b>	<b>4.7</b>	<b>13.8</b>	<b>3.5</b>
MONTGOMERY.....	82	28	39	9	5.9	3.1	13.6	2.4
PRINCE GEORGE'S.....	150	34	110	15	11.7	8.0	13.8	4.9
SOUTHERN AREA.....	<b>35</b>	<b>14</b>	<b>20</b>	<b>0</b>	<b>7.9</b>	<b>4.6</b>	<b>16.3</b>	****
CALVERT.....	4	3	1	0	****	****	****	****
CHARLES.....	15	3	11	0	7.6	****	12.8	****
SAINT MARY'S.....	16	8	8	0	10.9	6.7	33.3	****
EASTERN SHORE AREA.....	<b>41</b>	<b>19</b>	<b>18</b>	<b>4</b>	<b>7.6</b>	<b>4.6</b>	<b>16.2</b>	****
CECIL.....	4	4	0	0	****	****	****	****
KENT.....	1	1	0	0	****	****	****	****
QUEEN ANNE'S.....	4	3	1	1	****	****	****	****
CAROLINE.....	2	2	0	0	****	****	****	****
TALBOT.....	0	0	0	0	****	****	****	****
DORCHESTER.....	7	2	3	0	17.0	****	****	****
WICOMICO.....	12	3	7	1	9.0	****	17.2	****
SOMERSET.....	6	2	4	0	24.0	****	****	****
WORCESTER.....	5	2	3	2	10.0	****	****	****

\*Race and Hispanic origin are reported separately on the death certificate. Data for persons of Hispanic origin are included in the data for each race group according to the reported race of the decedent.

\*\*Includes all deaths to persons of Hispanic origin of any race.

\*\*\*Infant mortality rates are per 1,000 live births by race of mother.

\*\*\*\*Rates based on fewer than five events in the numerator are not presented since such rates are likely to be unstable.

**TABLE 34. NEONATAL DEATHS, NEONATAL MORTALITY RATES, POSTNEONATAL DEATHS, AND POSTNEONATAL MORTALITY RATES BY RACE, REGION AND POLITICAL SUBDIVISION, MARYLAND, 2007.**

REGION AND POLITICAL SUBDIVISION	NUMBER OF NEONATAL DEATHS				NEONATAL MORTALITY RATES***				NUMBER OF POSTNEONATAL DEATHS				POSTNEONATAL MORTALITY RATES***			
	ALL RACES	WHITE*	BLACK*	HISPANIC**	ALL RACES	WHITE*	BLACK*	HISPANIC**	ALL RACES	WHITE*	BLACK*	HISPANIC**	ALL RACES	WHITE*	BLACK*	HISPANIC**
MARYLAND.....	451	157	263	32	5.8	3.4	10.0	3.0	171	56	106	8	2.2	1.2	4.0	0.8
NORTHWEST AREA.....	16	13	3	1	2.6	2.5	****	****	14	10	3	0	2.3	1.9	****	****
GARRETT.....	0	0	0	0	****	****	****	****	0	0	0	0	****	****	****	****
ALLEGANY.....	4	4	0	1	****	****	****	****	3	3	0	0	****	****	****	****
WASHINGTON.....	5	5	0	0	2.5	2.9	****	****	6	4	2	0	3.0	****	****	****
FREDERICK.....	7	4	3	0	2.3	****	****	****	5	3	1	0	1.6	****	****	****
BALTIMORE METRO AREA.....	209	73	125	9	5.9	3.5	9.9	3.5	75	22	51	2	2.1	1.1	4.0	****
BALTIMORE CITY.....	73	4	68	0	7.4	****	9.9	****	39	1	38	0	3.9	****	5.5	****
BALTIMORE COUNTY.....	63	21	36	1	6.2	3.4	11.1	****	13	8	5	0	1.3	1.3	1.5	****
ANNE ARUNDEL.....	34	23	9	3	4.8	4.2	7.3	****	12	8	3	2	1.7	1.5	****	****
CARROLL.....	7	6	1	0	3.8	3.4	****	****	2	1	1	0	****	****	****	****
HOWARD.....	14	8	5	3	4.0	3.7	6.9	****	2	1	1	0	****	****	****	****
HARFORD.....	18	11	6	2	6.0	4.5	12.3	****	7	3	3	0	2.3	****	****	****
NATIONAL CAPITAL AREA.....	165	45	104	18	6.2	3.4	9.6	2.6	67	17	45	6	2.5	1.9	4.2	0.9
MONTGOMERY.....	54	20	24	7	3.9	2.2	8.4	1.9	28	8	15	2	2.0	1.9	5.2	****
PRINCE GEORGE'S.....	111	25	80	11	8.7	5.9	10.1	3.6	39	9	30	4	3.0	2.1	3.8	****
SOUTHERN AREA.....	28	12	16	0	6.3	4.0	13.1	****	7	2	4	0	1.6	****	****	****
CALVERT.....	3	2	1	0	3.1	****	****	****	1	1	0	0	****	****	****	****
CHARLES.....	13	3	10	0	6.6	****	11.7	****	2	0	1	0	****	****	****	****
SAINT MARY'S.....	12	7	5	0	8.1	5.9	20.8	****	4	1	3	0	****	****	****	****
EASTERN SHORE AREA.....	33	14	15	4	6.1	3.4	13.5	****	8	5	3	0	1.5	1.2	****	****
CECIL.....	2	2	0	0	****	****	****	****	2	2	0	0	****	****	****	****
KENT.....	1	1	0	0	****	****	****	****	0	0	0	0	****	****	****	****
QUEEN ANNE'S.....	4	3	1	1	****	****	****	****	0	0	0	0	****	****	****	****
CAROLINE.....	2	2	0	0	****	****	****	****	0	0	0	0	****	****	****	****
TALBOT.....	0	0	0	0	****	****	****	****	0	0	0	0	****	****	****	****
DORCHESTER.....	6	2	2	0	14.6	****	****	****	1	0	1	0	****	****	****	****
WICOMICO.....	10	2	6	1	7.5	****	14.7	****	2	1	1	0	****	****	****	****
SOMERSET.....	4	1	3	0	****	****	****	****	2	1	1	0	****	****	****	****
WORCESTER.....	4	1	3	2	****	****	****	****	1	1	0	0	****	****	****	****

\*Race and Hispanic origin are reported separately on the death certificate. Data for persons of Hispanic origin are included in the data for each race group according to the reported race of the decedent.

\*\*Includes all deaths to persons of Hispanic origin of any race.

\*\*\*Rates are per 1,000 live births by race of mother.

\*\*\*\*Rates based on fewer than five events in the numerator are not presented since such rates are likely to be unstable.

**TABLE 34a. NUMBER OF DEATHS, MORTALITY RATES AND PERCENTAGE OF DEATHS ATTRIBUTED TO THE TEN LEADING CAUSES OF DEATH BY RACE FOR INFANT, NEONATAL AND POSTNEONATAL DEATHS, MARYLAND, 2007.**

RANK		INFANT DEATHS			NEONATAL DEATHS			POSTNEONATAL DEATHS		
		NUMBER	RATE*	PERCENT DISTRIBUTION	NUMBER	RATE*	PERCENT DISTRIBUTION	NUMBER	RATE*	PERCENT DISTRIBUTION
<b>ALL RACES</b>										
1	Disorders relating to short gestation and unspecified low birth weight (P07).....	149	190.9	24.0	145	185.8	32.2	4	**	2.3
2	Congenital abnormalities (Q00-Q99).....	89	114.0	14.3	68	87.1	15.1	21	26.9	12.3
3	Sudden infant death syndrome (R95).....	62	79.4	10.0	7	9.0	1.6	55	70.5	32.2
4	Newborn affected by maternal complications of pregnancy (P01).....	51	65.3	8.2	49	62.8	10.9	2	**	1.2
5	Newborn affected by complications of placenta, cord and membranes (P02).....	36	46.1	5.8	35	44.8	7.8	1	**	0.6
6	Respiratory distress of newborn (P22).....	27	34.6	4.3	26	33.3	5.8	1	**	0.6
7	Bacterial sepsis of newborn (P36).....	20	25.6	3.2	17	21.8	3.8	3	**	1.8
8	Necrotizing enterocolitis of newborn (P77).....	15	19.2	2.4	9	11.5	2.0	6	7.7	3.5
9	Accidents (V01-X59,Y85-Y86).....	12	15.4	1.9	1	**	0.2	11	14.1	6.4
9	Neonatal hemorrhage (P50-P52,P54).....	12	15.4	1.9	12	15.4	2.7	0	**	0.0
	All other causes (residual).....	149	190.9	24.0	82	105.1	18.2	67	85.8	39.2
	All causes.....	622	796.9	100.0	451	577.8	100.0	171	219.1	100.0
<b>WHITE</b>										
1	Congenital abnormalities (Q00-Q99).....	40	86.4	18.8	32	69.1	20.4	8	17.3	14.3
2	Disorders relating to short gestation and unspecified low birth weight (P07).....	38	82.1	17.8	38	82.1	24.2	0	**	0.0
3	Sudden infant death syndrome (R95).....	19	41.1	8.9	3	**	1.9	16	34.6	28.6
4	Newborn affected by complications of placenta, cord and membranes (P02).....	15	32.4	7.0	15	32.4	9.6	0	**	0.0
5	Neonatal hemorrhage (P50-P52,P54).....	10	21.6	4.7	10	21.6	6.4	0	**	0.0
6	Newborn affected by maternal complications of pregnancy (P01).....	9	19.4	4.2	9	19.4	5.7	0	**	0.0
7	Respiratory distress of newborn (P22).....	8	17.3	3.8	8	17.3	5.1	0	**	0.0
7	Bacterial sepsis of newborn (P36).....	8	17.3	3.8	5	10.8	3.2	3	**	5.4
9	Necrotizing enterocolitis of newborn (P77).....	7	15.1	3.3	4	**	2.5	3	**	5.4
10	Accidents (V01-X59,Y85-Y86).....	4	**	1.9	1	**	0.6	3	**	5.4
	All other causes (residual).....	55	118.8	25.8	32	69.1	20.4	23	49.7	41.1
	All causes.....	213	460.2	100.0	157	339.2	100.0	56	121.0	100.0
<b>BLACK</b>										
1	Disorders relating to short gestation and unspecified low birth weight (P07).....	101	383.6	27.4	97	368.4	36.9	4	**	3.8
2	Sudden infant death syndrome (R95).....	39	148.1	10.6	3	**	1.1	36	136.7	34.0
2	Newborn affected by maternal complications of pregnancy (P01).....	39	148.1	10.6	37	140.5	14.1	2	**	1.9
4	Congenital abnormalities (Q00-Q99).....	38	144.3	10.3	26	98.7	9.9	12	45.6	11.3
5	Newborn affected by complications of placenta, cord and membranes (P02).....	19	72.2	5.1	18	68.4	6.8	1	**	0.9
6	Respiratory distress of newborn (P22).....	18	68.4	4.9	17	64.6	6.5	1	**	0.9
7	Bacterial sepsis of newborn (P36).....	12	45.6	3.3	12	45.6	4.6	0	**	0.0
8	Accidents (V01-X59,Y85-Y86).....	7	26.6	1.9	0	**	0.0	7	26.6	6.6
8	Necrotizing enterocolitis of newborn (P77).....	7	26.6	1.9	4	**	1.5	3	**	2.8
10	Atelectasis (P280-P281).....	4	**	1.1	4	**	1.5	0	**	0.0
	All other causes (residual).....	85	322.8	23.0	45	170.9	17.1	40	151.9	37.7
	All causes.....	369	1401.4	100.0	263	998.8	100.0	106	402.6	100.0

\*Per 100,000 live born infants in specified group.

\*\*Rates based on fewer than five events in the numerator are not presented since such rates are likely to be unstable.

**TABLE 35. FETAL DEATHS AND FETAL MORTALITY RATES BY RACE, HISPANIC ORIGIN, REGION AND POLITICAL SUBDIVISION, MARYLAND, 2007.**

REGION AND POLITICAL SUBDIVISION	NUMBER OF FETAL DEATHS				FETAL MORTALITY RATES***			
	ALL RACES	WHITE*	BLACK*	HISPANIC**	ALL RACES	WHITE*	BLACK*	HISPANIC**
MARYLAND.....	<b>611</b>	<b>230</b>	<b>313</b>	<b>63</b>	<b>7.8</b>	<b>4.9</b>	<b>11.7</b>	<b>5.9</b>
NORTHWEST AREA.....	<b>40</b>	<b>30</b>	<b>8</b>	<b>1</b>	<b>6.6</b>	<b>5.7</b>	<b>13.7</b>	****
GARRETT.....	3	3	0	0	****	****	****	****
ALLEGANY.....	6	6	0	0	8.7	9.0	****	****
WASHINGTON.....	13	8	4	1	6.5	4.6	****	****
FREDERICK.....	18	13	4	0	5.8	5.1	****	****
BALTIMORE METRO AREA.....	<b>287</b>	<b>109</b>	<b>153</b>	<b>18</b>	<b>8.0</b>	<b>5.2</b>	<b>12.0</b>	<b>6.9</b>
BALTIMORE CITY.....	109	17	87	6	10.9	6.1	12.5	9.9
BALTIMORE COUNTY.....	74	27	36	5	7.2	4.4	10.9	7.3
ANNE ARUNDEL.....	53	34	14	4	7.4	6.2	11.3	****
CARROLL.....	11	11	0	0	5.9	6.2	****	****
HOWARD.....	20	8	9	2	5.7	3.7	12.3	****
HARFORD.....	20	12	7	1	6.6	4.9	14.1	****
NATIONAL CAPITAL AREA.....	<b>211</b>	<b>50</b>	<b>124</b>	<b>42</b>	<b>7.9</b>	<b>3.8</b>	<b>11.3</b>	<b>6.1</b>
MONTGOMERY.....	84	34	28	21	6.0	3.8	9.7	5.6
PRINCE GEORGE'S.....	127	16	96	21	9.8	3.7	11.9	6.8
SOUTHERN AREA.....	<b>23</b>	<b>14</b>	<b>8</b>	<b>0</b>	<b>5.2</b>	<b>4.6</b>	<b>6.5</b>	****
CALVERT.....	5	4	1	0	5.1	****	****	****
CHARLES.....	11	5	5	0	5.5	4.9	5.8	****
SAINT MARY'S.....	7	5	2	0	4.7	4.2	****	****
EASTERN SHORE AREA.....	<b>50</b>	<b>27</b>	<b>20</b>	<b>2</b>	<b>9.2</b>	<b>6.5</b>	<b>17.7</b>	****
CECIL.....	6	5	1	0	4.5	4.1	****	****
KENT.....	2	2	0	0	****	****	****	****
QUEEN ANNE'S.....	8	6	2	0	14.2	11.9	****	****
CAROLINE.....	3	1	1	0	****	****	****	****
TALBOT.....	3	1	2	0	****	****	****	****
DORCHESTER.....	2	0	2	0	****	****	****	****
WICOMICO.....	15	5	8	2	11.1	5.6	19.2	****
SOMERSET.....	4	1	3	0	****	****	****	****
WORCESTER.....	7	6	1	0	13.8	15.5	****	****

\*Race and Hispanic origin are reported separately on the death certificate. Data for persons of Hispanic origin are included in the data for each race group according to the reported race of the decedent.

\*\*Includes all deaths to persons of Hispanic origin of any race.

\*\*\*Fetal death rates are per 1,000 total deliveries (live births plus fetal deaths).

\*\*\*\*Rates based on fewer than five events in the numerator are not presented since such rates are likely to be unstable.



**TABLE 35A. PERINATAL DEATHS AND PERINATAL DEATH RATES BY RACE, HISPANIC ORIGIN, REGION AND POLITICAL SUBDIVISION, MARYLAND, 2007.**

REGION AND POLITICAL SUBDIVISION	NUMBER OF PERINATAL DEATHS*				PERINATAL DEATH RATES**			
	ALL RACES	WHITE	BLACK	HISPANIC	ALL RACES	WHITE	BLACK	HISPANIC
MARYLAND.....	<b>604</b>	<b>226</b>	<b>312</b>	<b>61</b>	<b>7.7</b>	<b>4.9</b>	<b>11.8</b>	<b>5.7</b>
NORTHWEST AREA.....	<b>32</b>	<b>26</b>	<b>5</b>	<b>1</b>	<b>5.3</b>	<b>5.0</b>	<b>8.6</b>	<b>***</b>
GARRETT.....	2	2	0	0	***	***	***	***
ALLEGANY.....	8	8	0	1	11.6	***	***	***
WASHINGTON.....	10	10	0	0	5.0	5.8	***	***
FREDERICK.....	12	6	5	0	3.9	2.4	13.8	***
BALTIMORE METRO AREA.....	<b>272</b>	<b>103</b>	<b>147</b>	<b>18</b>	<b>7.6</b>	<b>5.0</b>	<b>11.6</b>	<b>6.9</b>
BALTIMORE CITY.....	95	8	83	2	9.6	2.9	12.1	***
BALTIMORE COUNTY.....	79	26	41	5	7.8	4.3	12.6	7.4
ANNE ARUNDEL.....	47	35	9	4	6.6	6.4	7.3	***
CARROLL.....	10	9	1	0	5.4	5.1	***	***
HOWARD.....	21	11	8	5	6.0	5.1	11.0	12.9
HARFORD.....	20	14	5	2	6.6	5.8	10.2	***
NATIONAL CAPITAL AREA.....	<b>215</b>	<b>58</b>	<b>122</b>	<b>36</b>	<b>8.0</b>	<b>4.4</b>	<b>11.2</b>	<b>5.3</b>
MONTGOMERY.....	74	28	27	14	5.3	3.1	9.4	3.8
PRINCE GEORGE'S.....	141	30	95	22	11.0	7.0	11.9	7.1
SOUTHERN AREA.....	<b>31</b>	<b>16</b>	<b>14</b>	<b>0</b>	<b>7.0</b>	<b>5.3</b>	<b>11.4</b>	<b>***</b>
CALVERT.....	4	3	1	0	***	***	***	***
CHARLES.....	17	6	10	0	8.6	5.9	11.7	***
SAINT MARY'S.....	10	7	3	0	6.8	5.9	***	***
EASTERN SHORE AREA.....	<b>54</b>	<b>23</b>	<b>24</b>	<b>6</b>	<b>10.0</b>	<b>5.5</b>	<b>21.5</b>	<b>13.2</b>
CECIL.....	3	3	0	0	***	***	***	***
KENT.....	1	1	0	0	***	***	***	***
QUEEN ANNE'S.....	7	4	3	1	12.5	***	***	***
CAROLINE.....	3	2	0	0	***	***	***	***
TALBOT.....	3	1	2	0	***	***	***	***
DORCHESTER.....	8	2	4	0	19.3	***	***	***
WICOMICO.....	13	2	7	3	9.7	***	17.1	***
SOMERSET.....	7	2	5	0	27.7	***	52.1	***
WORCESTER.....	9	6	3	2	17.8	15.5	***	***

\*Perinatal deaths are fetal deaths occurring at 28 or more weeks gestation plus infant deaths occurring among infants under seven days of age.

\*\*Per 1000 fetal deaths of 28 or more weeks gestation plus infant deaths under seven days of age.

\*\*\*Rates based on fewer than five events in the numerator are not presented since such rates are likely to be unstable.



***MORTALITY***



**TABLE 36. DEATHS AND DEATH RATES BY RACE,  
MARYLAND, SELECTED YEARS, 1940-2007.**

YEAR	NUMBER OF DEATHS			DEATH RATES*		
	TOTAL	WHITE	BLACK	TOTAL	WHITE	BLACK
1940.....	21,883	16,943	-	11.9	11.1	-
1950.....	22,450	17,811	-	9.0	8.7	-
1960.....	27,992	22,447	-	9.0	8.7	-
1970.....	32,790	26,290	6,448	8.3	8.2	9.2
1980.....	34,025	26,828	7,056	8.1	8.5	7.3
1990.....	38,384	28,897	9,172	8.0	8.4	7.6
1998.....	41,970	30,449	11,003	8.2	8.7	7.7
1999.....	42,908	31,100	11,236	8.3	8.9	7.7
2000.....	43,602	31,603	11,349	8.2	8.9	7.5
2001.....	43,673	31,523	11,528	8.1	8.8	7.4
2002.....	43,917	31,583	11,720	8.0	8.7	7.5
2003.....	44,364	31,853	11,838	8.1	8.7	7.5
2004.....	43,157	30,717	11,726	7.8	8.5	7.1
2005.....	43,778	31,249	11,773	7.8	8.7	7.0
2006.....	43,491	30,851	11,812	7.7	8.5	7.0
2007.....	43,597	30,988	11,821	7.8	8.6	7.0

\*Per 1,000 population.

**TABLE 37. CRUDE DEATH RATES PER 100,000 POPULATION FOR ALL CAUSES OF DEATH BY RACE, SEX, AND AGE, MARYLAND, 1998-2007.<sup>1</sup>**

TOTAL	1998	1999	2000	2001	2002	2003	2004	2005	2006	2007
ALL AGES, AGE ADJUSTED .....	904.9	907.2	905.9	890.2	863.1	850.4	804.6	794.3	791.4	779.9
ALL AGES, CRUDE .....	817.4	829.7	823.2	810.9	804.6	805.3	776.5	781.7	774.5	776.0
UNDER 1 YEAR .....	877.2	836.8	789.7	804.4	729.1	830.4	836.0	712.5	830.0	796.8
1-4 YEARS .....	31.1	30.1	28.5	34.6	30.4	26.5	30.8	21.3	27.2	32.5
5-14 YEARS .....	15.8	16.9	17.4	17.0	15.7	16.6	18.0	14.5	14.2	17.0
15-24 YEARS .....	93.4	95.6	91.6	92.6	94.7	101.5	88.4	84.7	89.9	88.7
25-34 YEARS .....	125.4	120.5	116.2	121.1	116.8	117.8	116.1	120.0	117.9	118.8
35-44 YEARS .....	217.9	222.7	223.4	226.0	224.1	222.5	213.9	202.8	205.7	207.8
45-54 YEARS .....	439.8	452.0	445.1	435.7	453.4	446.0	449.6	436.5	428.0	422.6
55-64 YEARS .....	1,099.1	1,056.7	993.0	940.9	942.7	903.1	866.9	891.8	871.5	843.0
65-74 YEARS .....	2,546.0	2,528.9	2,519.3	2,412.3	2,341.1	2,328.6	2,185.2	2,135.4	2,021.2	1,963.3
75-84 YEARS .....	5,896.9	5,869.0	5,898.0	5,703.4	5,681.9	5,560.0	5,328.4	5,375.8	5,211.6	5,072.3
85 YEARS & OVER .....	15,192.6	15,630.5	16,027.9	16,297.4	14,889.2	14,622.9	13,312.1	12,991.9	13,770.8	13,849.1

<sup>1</sup> Age-adjusted to the 2000 U.S. standard population.

**TABLE 37 (continued). CRUDE DEATH RATES PER 100,000 POPULATION FOR ALL CAUSES OF DEATH BY RACE, SEX, AND AGE, MARYLAND, SELECTED YEARS, 1998-2007.<sup>1</sup>**

WHITE	1998	1999	2000	2001	2002	2003	2004	2005	2006	2007
ALL AGES, AGE ADJUSTED .....	839.7	842.8	849.2	834.5	809.0	797.0	758.0	754.6	754.2	744.7
ALL AGES, CRUDE .....	873.2	890.6	893.0	880.4	872.8	873.1	849.2	862.5	854.4	858.8
UNDER 1 YEAR .....	554.6	520.2	501.4	540.3	515.5	530.0	546.2	484.8	623.7	471.2
1-4 YEARS .....	21.1	21.1	24.5	25.4	27.0	20.2	23.4	17.2	25.0	26.3
5-14 YEARS .....	11.1	12.6	13.8	12.8	9.5	13.1	13.0	12.9	11.4	15.5
15-24 YEARS .....	61.4	72.3	73.4	73.1	76.5	74.1	70.7	66.5	80.0	69.4
25-34 YEARS .....	81.6	89.0	75.2	83.6	85.0	91.0	87.7	99.9	96.3	97.0
35-44 YEARS .....	147.0	154.2	161.3	162.1	168.0	167.9	170.4	160.5	167.9	170.4
45-54 YEARS .....	340.0	360.8	351.4	348.3	354.7	352.2	372.9	355.8	359.0	358.6
55-64 YEARS .....	951.3	910.8	870.7	809.8	828.8	776.8	755.7	795.1	767.1	744.1
65-74 YEARS .....	2,426.3	2,389.0	2,362.7	2,319.0	2,209.2	2,223.3	2,058.8	2,007.1	1,905.4	1,836.2
75-84 YEARS .....	5,754.4	5,705.2	5,789.0	5,565.7	5,580.9	5,465.2	5,265.1	5,366.5	5,153.5	5,073.2
85 YEARS & OVER .....	15,387.2	15,713.5	16,333.0	16,480.0	15,039.7	14,803.5	13,515.2	13,264.1	14,113.3	14,315.1

<sup>1</sup> Age-adjusted to the 2000 U.S. standard population.

**TABLE 37 (continued). CRUDE DEATH RATES PER 100,000 POPULATION FOR ALL CAUSES OF DEATH BY RACE, SEX, AND AGE, MARYLAND, 1998-2007.<sup>1</sup>**

BLACK	1998	1999	2000	2001	2002	2003	2004	2005	2006	2007
ALL AGES, AGE ADJUSTED .....	1,161.8	1,164.9	1,120.3	1,107.6	1,086.9	1,069.6	989.3	956.6	944.9	925.0
ALL AGES, CRUDE .....	770.4	772.6	752.9	743.9	749.3	750.9	712.5	704.0	699.6	700.4
UNDER 1 YEAR .....	1,601.2	1,401.0	1,370.5	1,360.7	1,149.3	1,406.0	1,365.6	1,112.8	1,208.9	1,317.9
1-4 YEARS .....	50.9	44.1	40.5	50.2	35.2	39.7	45.1	27.7	30.5	41.9
5-14 YEARS .....	26.4	26.8	23.2	25.8	26.7	23.8	27.9	19.1	19.7	20.8
15-24 YEARS .....	165.7	153.3	136.6	137.0	139.1	162.4	130.5	124.9	118.2	127.3
25-34 YEARS .....	226.8	196.7	211.5	208.9	199.8	188.0	187.2	176.2	172.5	175.6
35-44 YEARS .....	404.2	404.7	393.5	395.9	381.4	373.4	333.9	317.2	315.5	312.6
45-54 YEARS .....	765.1	750.3	737.9	719.7	758.3	740.0	692.6	677.9	648.1	627.9
55-64 YEARS .....	1,696.9	1,611.7	1,462.5	1,449.5	1,403.6	1,397.5	1,273.8	1,268.2	1,257.1	1,214.1
65-74 YEARS .....	3,217.1	3,214.5	3,335.8	2,965.0	3,066.2	2,956.2	2,851.3	2,746.5	2,593.7	2,591.3
75-84 YEARS .....	7,009.5	7,146.5	6,757.8	6,769.9	6,629.2	6,511.8	6,063.8	5,924.1	5,875.1	5,571.7
85 YEARS & OVER .....	15,191.1	16,181.3	15,073.0	15,971.5	14,981.4	14,627.1	12,984.2	12,579.2	12,946.7	12,743.9

<sup>1</sup> Age-adjusted to the 2000 U.S. standard population.



**TABLE 37 (continued). CRUDE DEATH RATES PER 100,000 POPULATION FOR ALL CAUSES OF DEATH BY RACE, SEX, AND AGE, MARYLAND, 1998-2007.<sup>1</sup>**

WHITE MALES	1998	1999	2000	2001	2002	2003	2004	2005	2006	2007
ALL AGES, AGE ADJUSTED .....	1,005.1	1,011.8	1,008.0	991.0	955.7	946.9	888.0	881.7	879.6	885.4
ALL AGES, CRUDE .....	845.3	863.2	862.1	856.7	849.5	859.2	830.4	842.4	830.8	844.9
UNDER 1 YEAR .....	628.2	624.1	499.5	595.5	581.3	609.3	552.7	565.7	695.3	495.6
1-4 YEARS .....	17.1	19.4	26.6	31.5	28.6	17.6	28.3	26.1	25.0	32.4
5-14 YEARS .....	15.8	17.3	16.5	12.4	12.5	15.4	16.5	15.5	12.7	15.8
15-24 YEARS .....	89.1	101.7	109.4	101.2	105.1	99.2	94.4	99.0	115.9	96.1
25-34 YEARS .....	113.4	118.7	105.2	121.7	117.5	131.1	122.3	142.6	139.5	130.8
35-44 YEARS .....	192.2	207.0	220.6	210.8	219.5	223.5	222.8	205.1	207.3	224.1
45-54 YEARS .....	426.6	454.3	439.7	451.2	445.5	449.0	455.4	470.4	431.8	453.6
55-64 YEARS .....	1,153.5	1,112.6	1,040.3	966.1	1,036.8	949.2	929.3	978.5	940.8	912.2
65-74 YEARS .....	3,000.5	2,961.0	2,921.7	2,834.7	2,625.2	2,686.0	2,460.9	2,398.8	2,268.9	2,209.1
75-84 YEARS .....	6,899.9	6,884.0	6,901.0	6,679.4	6,679.6	6,649.9	6,463.2	6,438.5	6,024.9	6,120.2
85 YEARS & OVER .....	17,311.7	17,614.1	18,024.9	18,220.1	16,418.8	16,021.3	13,906.2	13,405.7	15,331.6	15,856.5

<sup>1</sup> Age-adjusted to the 2000 U.S. standard population.

**TABLE 37 (continued). CRUDE DEATH RATES PER 100,000 POPULATION FOR ALL CAUSES OF DEATH BY RACE, SEX, AND AGE, MARYLAND, 1998-2007.<sup>1</sup>**

WHITE FEMALES	1998	1999	2000	2001	2002	2003	2004	2005	2006	2007
ALL AGES, AGE ADJUSTED .....	718.0	717.3	730.8	717.2	696.5	681.1	654.2	649.3	655.3	635.9
ALL AGES, CRUDE .....	900.2	917.1	922.7	903.3	895.1	886.4	867.4	882.0	877.2	872.3
UNDER 1 YEAR .....	476.7	411.1	503.3	482.9	446.9	448.0	539.4	400.5	549.5	445.6
1-4 YEARS .....	25.3	23.1	22.2	18.9	25.4	23.0	18.2	7.9	25.0	19.9
5-14 YEARS .....	6.1	7.7	11.0	13.1	6.4	10.7	9.2	10.1	10.1	15.2
15-24 YEARS .....	32.2	41.4	35.5	43.4	46.1	47.1	45.1	31.2	42.0	41.1
25-34 YEARS .....	49.3	58.8	45.6	45.7	52.6	50.9	52.8	56.6	52.6	62.2
35-44 YEARS .....	101.4	100.8	102.4	113.9	117.0	112.8	118.7	116.5	128.7	117.0
45-54 YEARS .....	252.0	265.8	265.2	248.0	266.3	258.1	292.5	244.2	287.9	265.9
55-64 YEARS .....	755.8	714.7	708.8	659.9	629.9	612.0	589.9	620.0	602.1	583.4
65-74 YEARS .....	1,961.3	1,920.0	1,895.9	1,880.5	1,855.3	1,830.0	1,713.4	1,671.0	1,588.6	1,514.9
75-84 YEARS .....	5,009.3	4,943.4	5,073.3	4,835.7	4,858.6	4,688.0	4,481.7	4,657.6	4,563.2	4,361.6
85 YEARS & OVER .....	14,665.8	14,987.5	15,665.2	15,785.1	14,456.6	14,255.4	13,329.6	13,195.3	13,546.5	13,600.4

<sup>1</sup> Age-adjusted to the 2000 U.S. standard population.

**TABLE 37 (continued). CRUDE DEATH RATES PER 100,000 POPULATION FOR ALL CAUSES OF DEATH BY RACE, SEX, AND AGE, MARYLAND, 1998-2007.<sup>1</sup>**

BLACK MALES	1998	1999	2000	2001	2002	2003	2004	2005	2006	2007
ALL AGES, AGE ADJUSTED .....	1,432.5	1,416.6	1,410.9	1,390.6	1,335.6	1,321.2	1,220.8	1,179.2	1,158.9	1,146.2
ALL AGES, CRUDE .....	874.8	867.1	832.7	826.0	815.0	829.2	791.3	775.7	764.4	770.1
UNDER 1 YEAR .....	1,757.1	1,520.2	1,515.8	1,347.2	1,168.2	1,562.9	1,571.3	1,182.8	1,173.4	1,416.5
1-4 YEARS .....	56.8	50.2	25.3	57.7	24.5	46.3	55.0	20.0	26.2	50.3
5-14 YEARS .....	35.0	33.8	28.4	28.7	31.5	30.9	35.9	18.5	19.8	25.2
15-24 YEARS .....	261.5	267.0	230.4	223.8	239.3	265.2	212.1	210.2	206.1	209.5
25-34 YEARS .....	329.2	290.4	316.2	312.1	285.6	260.7	291.3	277.9	271.6	267.6
35-44 YEARS .....	576.1	556.2	508.1	535.9	503.2	496.5	450.6	400.2	425.6	398.9
45-54 YEARS .....	1,055.7	1,063.9	992.0	984.3	998.7	1,005.2	944.7	893.8	826.1	826.7
55-64 YEARS .....	2,106.1	2,088.9	1,902.5	1,872.2	1,803.6	1,834.2	1,659.9	1,698.0	1,654.2	1,647.7
65-74 YEARS .....	4,007.3	3,876.3	4,157.6	3,663.5	3,797.3	3,759.2	3,571.9	3,587.5	3,249.1	3,248.5
75-84 YEARS .....	8,754.3	8,688.7	8,400.5	8,515.4	8,095.5	7,886.2	7,501.1	7,234.3	7,182.3	6,814.9
85 YEARS & OVER .....	15,613.4	16,103.4	17,797.6	18,330.6	16,381.9	15,622.1	13,170.9	12,715.0	13,635.5	13,836.6

<sup>1</sup> Age-adjusted to the 2000 U.S. standard population.

**TABLE 37 (continued). CRUDE DEATH RATES PER 100,000 POPULATION FOR ALL CAUSES OF DEATH BY RACE, SEX, AND AGE, MARYLAND, 1998-2007.<sup>1</sup>**

BLACK FEMALES	1998	1999	2000	2001	2002	2003	2004	2005	2006	2007
ALL AGES, AGE ADJUSTED .....	957.5	971.2	924.6	914.4	912.1	888.7	818.9	792.6	790.2	767.7
ALL AGES, CRUDE .....	677.6	688.4	682.8	671.7	691.4	682.1	643.1	640.6	642.6	639.2
UNDER 1 YEAR .....	1,441.2	1,278.5	1,221.8	1,374.4	1,129.4	1,242.4	1,152.4	1,040.4	1,246.4	1,215.5
1-4 YEARS .....	44.9	37.9	56.2	42.5	46.3	33.0	35.0	35.8	35.1	33.1
5-14 YEARS .....	17.5	19.5	17.8	22.8	21.7	16.4	19.7	19.8	19.6	16.2
15-24 YEARS .....	71.4	41.3	47.0	52.5	40.1	60.0	48.5	38.7	31.7	46.4
25-34 YEARS .....	138.9	116.0	122.6	120.9	126.5	125.5	97.8	87.4	85.7	94.5
35-44 YEARS .....	259.7	277.2	297.2	277.9	279.4	270.5	236.3	247.9	224.0	240.4
45-54 YEARS .....	523.2	488.8	534.9	508.7	566.3	528.1	490.3	503.0	502.7	465.4
55-64 YEARS .....	1,361.6	1,222.8	1,105.9	1,108.6	1,084.2	1,050.4	967.3	930.8	949.8	880.6
65-74 YEARS .....	2,618.7	2,709.1	2,739.8	2,454.5	2,533.8	2,373.1	2,326.3	2,133.9	2,112.8	2,118.9
75-84 YEARS .....	5,940.6	6,225.4	5,837.4	5,770.9	5,794.6	5,739.6	5,252.1	5,167.8	5,105.9	4,856.7
85 YEARS & OVER .....	15,022.3	16,213.9	14,136.4	15,132.9	14,477.0	14,252.1	12,907.0	12,522.0	12,678.6	12,324.1

<sup>1</sup> Age-adjusted to the 2000 U.S. standard population.

**TABLE 38. AGE-ADJUSTED DEATH RATES PER 100,000 POPULATION FOR SELECTED CAUSES OF DEATH BY RACE AND SEX, MARYLAND, 1998-2007.<sup>1,2</sup>**

ALL RACES	1998	1999	2000	2001	2002	2003	2004	2005	2006	2007
ALL CAUSES .....	904.9	907.2	905.9	890.2	863.1	850.4	804.6	794.3	791.4	779.9
DISEASES OF THE HEART .....	258.6	258.5	260.1	254.5	238.4	233.8	211.0	209.8	204.3	203.0
MALIGNANT NEOPLASMS .....	218.7	211.0	208.8	204.3	201.4	194.3	188.1	187.9	186.5	180.0
CEREBROVASCULAR DISEASES .....	62.1	62.4	63.0	60.5	56.5	53.3	51.3	45.0	43.5	40.5
CHRONIC LOWER RESPIRATORY DISEASES .....	39.3	41.7	40.8	39.3	39.0	38.7	36.4	35.1	34.2	35.0
DIABETES MELLITUS .....	31.2	29.7	31.3	29.0	29.7	27.7	26.3	25.4	22.3	23.3
ACCIDENTS .....	28.3	25.0	21.9	25.2	24.8	26.5	25.5	24.5	25.5	26.1
MOTOR VEHICLE ACCIDENTS .....	10.5	10.8	11.1	12.5	12.9	12.8	12.0	11.4	12.8	12.0
INFLUENZA AND PNEUMONIA .....	25.8	25.3	24.0	20.2	23.0	23.3	21.3	22.1	20.1	18.2
SEPTICEMIA .....	19.2	20.7	20.0	20.2	20.1	21.0	19.9	19.7	17.7	16.7
ALZHEIMER'S DISEASE .....	15.4	15.2	17.9	21.0	17.9	17.2	17.3	17.4	17.0	16.0
HUMAN IMMUNODEFICIENCY VIRUS (HIV) DISEASE .....	9.8	10.7	9.9	10.0	10.5	11.1	9.5	9.0	8.1	7.3
NEPHRITIS, NEPHROTIC SYNDROME, AND NEPHROSIS .....	11.9	12.2	12.2	12.0	12.5	11.2	13.1	13.5	13.9	13.1
ASSAULT (HOMICIDE) .....	11.1	10.1	9.6	9.5	10.0	10.2	9.8	10.4	10.2	10.4
CHRONIC LIVER DISEASE AND CIRRHOSIS .....	9.2	9.5	8.6	8.9	8.1	7.9	7.4	8.0	6.9	7.4
INTENTIONAL SELF-HARM (SUICIDE) .....	9.6	8.4	9.0	8.3	8.7	8.7	8.7	8.3	8.4	8.9
CERTAIN CONDITIONS ORIGINATING IN THE PERINATAL PERIOD .....	7.9	6.8	6.9	6.8	6.1	6.7	7.3	6.0	6.8	7.1

<sup>1</sup> Age-adjusted to the 2000 U.S. standard population.

<sup>2</sup> ICD-10 codes appear on page xv.

**TABLE 38 (continued). AGE-ADJUSTED DEATH RATES PER 100,000 POPULATION FOR SELECTED CAUSES OF DEATH BY RACE AND SEX, MARYLAND, 1998-2007.<sup>1,2</sup>**

WHITE	1998	1999	2000	2001	2002	2003	2004	2005	2006	2007
ALL CAUSES .....	839.7	842.8	849.2	834.5	809.0	797.0	758.0	754.6	754.2	744.7
DISEASES OF THE HEART .....	247.5	247.6	249.7	244.6	229.5	223.9	201.5	200.9	194.5	195.1
MALIGNANT NEOPLASMS .....	210.1	203.7	201.6	196.6	194.7	186.9	183.7	185.7	183.7	176.3
CEREBROVASCULAR DISEASES .....	58.6	58.2	59.2	57.7	54.3	49.9	48.3	42.3	41.1	37.8
CHRONIC LOWER RESPIRATORY DISEASES .....	41.4	45.0	44.2	43.0	42.5	42.6	40.1	38.4	38.2	39.5
DIABETES MELLITUS .....	25.5	23.3	25.2	23.6	24.8	22.7	21.8	21.0	17.5	19.2
ACCIDENTS .....	27.2	25.4	22.0	24.5	23.9	26.2	25.4	24.7	26.5	26.4
MOTOR VEHICLE ACCIDENTS .....	9.9	11.5	11.1	12.2	12.4	12.9	12.2	11.5	13.3	11.7
INFLUENZA AND PNEUMONIA .....	25.3	25.5	23.5	19.1	22.6	22.7	21.0	21.9	20.2	18.5
SEPTICEMIA .....	15.2	17.2	16.1	17.1	16.1	17.6	16.9	16.0	15.1	14.2
ALZHEIMER'S DISEASE .....	16.1	16.2	19.3	21.9	18.2	17.9	17.5	18.3	17.6	16.5
HUMAN IMMUNODEFICIENCY VIRUS (HIV) DISEASE .....	1.7	2.0	1.9	1.9	2.1	2.6	2.2	2.1	1.7	1.0
NEPHRITIS, NEPHROTIC SYNDROME, AND NEPHROSIS .....	9.6	9.1	9.5	9.4	9.9	8.8	10.7	10.6	11.1	11.2
ASSAULT (HOMICIDE) .....	3.0	2.4	2.6	2.8	3.0	2.4	3.3	3.6	3.2	3.2
CHRONIC LIVER DISEASE AND CIRRHOSIS .....	9.0	9.1	9.1	8.9	8.5	8.3	7.8	8.4	7.6	7.7
INTENTIONAL SELF-HARM (SUICIDE) .....	10.8	9.7	10.7	9.9	10.3	10.6	10.9	10.0	10.2	10.8
CERTAIN CONDITIONS ORIGINATING IN THE PERINATAL PERIOD .....	4.5	3.8	3.9	4.1	4.0	3.9	4.1	3.8	4.4	4.0

<sup>1</sup> Age-adjusted to the 2000 U.S. standard population.

<sup>2</sup> ICD-10 codes appear on page xv.

**TABLE 38 (continued). AGE-ADJUSTED DEATH RATES PER 100,000 POPULATION FOR SELECTED CAUSES OF DEATH BY RACE AND SEX, MARYLAND, 1998-2007.<sup>1,2</sup>**

BLACK	1998	1999	2000	2001	2002	2003	2004	2005	2006	2007
ALL CAUSES .....	1,161.8	1,164.9	1,120.3	1,107.6	1,086.9	1,069.6	989.3	956.6	944.9	925.0
DISEASES OF THE HEART .....	315.9	310.5	307.3	304.7	285.1	286.2	256.2	253.3	249.0	242.6
MALIGNANT NEOPLASMS .....	266.3	254.6	246.0	244.2	241.8	234.3	216.7	207.7	210.3	207.3
CEREBROVASCULAR DISEASES .....	74.2	78.7	76.7	69.7	64.0	67.0	62.7	53.3	50.4	49.6
CHRONIC LOWER RESPIRATORY DISEASES .....	32.4	30.1	28.2	25.7	28.2	25.5	25.1	25.4	22.8	22.5
DIABETES MELLITUS .....	56.9	58.1	57.1	52.5	51.5	49.9	45.2	43.1	40.5	38.8
ACCIDENTS .....	31.9	26.0	21.8	28.3	27.5	27.5	27.2	24.8	24.8	25.0
MOTOR VEHICLE ACCIDENTS .....	12.8	9.8	11.0	13.5	14.4	13.0	12.2	11.1	12.8	13.0
INFLUENZA AND PNEUMONIA .....	28.2	24.5	25.4	24.9	25.0	25.3	23.6	24.0	19.0	17.7
SEPTICEMIA .....	35.7	37.5	37.0	33.2	37.0	36.2	32.1	32.9	27.3	26.3
ALZHEIMER'S DISEASE .....	13.7	11.3	12.9	18.0	18.4	14.8	17.7	15.2	15.7	16.0
HUMAN IMMUNODEFICIENCY VIRUS (HIV) DISEASE .....	31.2	33.8	31.8	31.9	33.2	34.0	28.2	26.6	24.4	23.0
NEPHRITIS, NEPHROTIC SYNDROME, AND NEPHROSIS .....	22.3	26.4	23.4	22.2	23.8	21.2	22.1	23.7	23.4	20.0
ASSAULT (HOMICIDE) .....	30.0	27.0	25.2	24.1	25.7	27.6	24.3	25.2	24.9	25.7
CHRONIC LIVER DISEASE AND CIRRHOSIS .....	10.3	10.8	7.6	8.9	7.9	7.5	6.7	7.5	5.6	7.1
INTENTIONAL SELF-HARM (SUICIDE) .....	6.9	4.9	4.9	4.9	5.1	4.3	4.3	4.6	4.7	4.8
CERTAIN CONDITIONS ORIGINATING IN THE PERINATAL PERIOD .....	15.2	12.1	12.9	12.4	10.2	12.1	13.3	9.9	11.1	12.4

<sup>1</sup> Age-adjusted to the 2000 U.S. standard population.

<sup>2</sup> ICD-10 codes appear on page xv.

**TABLE 38 (continued). AGE-ADJUSTED DEATH RATES PER 100,000 POPULATION FOR SELECTED CAUSES OF DEATH BY RACE AND SEX, MARYLAND, 1998-2007.<sup>1,2</sup>**

WHITE MALES	1998	1999	2000	2001	2002	2003	2004	2005	2006	2007
ALL CAUSES .....	1,005.1	1,011.8	1,008.0	991.0	955.7	946.9	888.0	881.8	879.6	885.4
DISEASES OF THE HEART .....	308.1	303.6	305.3	299.2	282.6	272.8	248.2	244.1	238.2	240.7
MALIGNANT NEOPLASMS .....	256.6	252.2	247.1	240.4	235.8	228.5	217.4	221.6	217.7	211.9
CEREBROVASCULAR DISEASES .....	59.4	62.1	59.9	57.0	52.1	48.1	48.6	41.6	40.5	39.0
CHRONIC LOWER RESPIRATORY DISEASES .....	45.3	54.4	49.9	47.1	43.5	45.6	42.4	38.4	41.1	42.7
DIABETES MELLITUS .....	28.6	26.6	28.4	28.8	28.6	28.0	27.1	25.4	20.7	22.8
ACCIDENTS .....	38.4	35.0	32.0	34.6	33.8	38.7	36.6	37.5	36.1	37.4
MOTOR VEHICLE ACCIDENTS .....	14.2	15.6	16.4	17.1	17.0	18.9	18.1	17.8	18.5	17.3
INFLUENZA AND PNEUMONIA .....	33.7	30.3	30.3	23.5	28.9	29.3	25.2	25.4	24.4	23.1
SEPTICEMIA .....	14.8	19.3	18.1	19.8	18.3	19.1	19.5	17.3	17.2	16.3
ALZHEIMER'S DISEASE .....	13.3	14.3	16.0	17.8	15.2	13.6	12.8	12.9	14.3	14.2
HUMAN IMMUNODEFICIENCY VIRUS (HIV) DISEASE .....	2.8	3.3	2.9	2.7	3.3	3.7	3.2	3.3	2.6	1.3
NEPHRITIS, NEPHROTIC SYNDROME, AND NEPHROSIS .....	12.2	12.0	12.0	13.4	13.4	12.1	13.1	14.4	13.1	14.2
ASSAULT (HOMICIDE) .....	4.0	3.2	3.4	3.7	3.6	3.9	4.4	5.5	4.7	4.4
CHRONIC LIVER DISEASE AND CIRRHOSIS .....	12.5	11.8	12.7	12.3	12.1	10.8	10.4	11.1	10.7	11.2
INTENTIONAL SELF-HARM (SUICIDE) .....	18.1	16.8	18.5	16.6	17.3	17.5	18.2	16.9	16.7	17.7
CERTAIN CONDITIONS ORIGINATING IN THE PERINATAL PERIOD .....	4.7	4.5	3.8	4.9	4.8	4.6	4.5	4.5	4.8	4.4

<sup>1</sup> Age-adjusted to the 2000 U.S. standard population.

<sup>2</sup> ICD-10 codes appear on page xv.



**TABLE 38 (continued). AGE-ADJUSTED DEATH RATES PER 100,000 POPULATION FOR SELECTED CAUSES OF DEATH BY RACE AND SEX, MARYLAND, 1998-2007.<sup>1,2</sup>**

WHITE FEMALES	1998	1999	2000	2001	2002	2003	2004	2005	2006	2007
ALL CAUSES .....	718.0	717.3	730.8	717.2	696.5	681.1	654.2	649.2	655.3	635.9
DISEASES OF THE HEART .....	201.3	203.8	207.5	203.0	188.9	186.5	164.7	166.3	160.5	159.4
MALIGNANT NEOPLASMS .....	180.8	173.6	172.7	168.4	167.1	158.6	161.1	160.8	160.5	152.9
CEREBROVASCULAR DISEASES .....	57.9	55.2	57.8	56.7	54.1	50.1	47.4	41.9	41.1	36.9
CHRONIC LOWER RESPIRATORY DISEASES .....	39.5	39.8	41.6	41.4	42.4	40.8	38.7	38.0	37.1	37.6
DIABETES MELLITUS .....	23.1	20.4	22.9	19.8	21.9	18.6	17.8	17.8	14.9	16.5
ACCIDENTS .....	17.4	16.6	12.9	15.8	15.3	15.6	15.2	13.1	17.5	16.4
MOTOR VEHICLE ACCIDENTS .....	5.9	7.4	6.1	7.7	7.8	7.5	6.7	5.5	8.3	6.4
INFLUENZA AND PNEUMONIA .....	20.6	22.6	19.7	16.6	18.6	19.0	18.1	19.5	17.5	15.5
SEPTICEMIA .....	15.7	16.1	14.7	15.4	14.7	16.7	15.0	14.8	13.9	12.9
ALZHEIMER'S DISEASE .....	17.0	17.0	20.6	23.5	19.7	20.1	20.0	21.2	19.2	17.7
HUMAN IMMUNODEFICIENCY VIRUS (HIV) DISEASE .....	0.6	0.8	0.9	1.1	0.8	1.4	1.3	1.0	0.9	0.7
NEPHRITIS, NEPHROTIC SYNDROME, AND NEPHROSIS .....	8.1	7.7	8.2	7.0	7.9	6.9	9.2	7.9	9.8	9.4
ASSAULT (HOMICIDE) .....	2.1	1.6	1.8	1.8	2.5	1.0	2.0	1.6	1.8	2.0
CHRONIC LIVER DISEASE AND CIRRHOSIS .....	6.0	6.6	5.8	6.0	5.3	6.0	5.5	6.1	4.8	4.6
INTENTIONAL SELF-HARM (SUICIDE) .....	4.2	3.4	4.0	3.6	3.9	4.3	4.1	3.7	4.2	4.4
CERTAIN CONDITIONS ORIGINATING IN THE PERINATAL PERIOD .....	4.4	3.0	3.9	3.4	3.1	3.2	3.7	3.1	4.0	3.5

<sup>1</sup> Age-adjusted to the 2000 U.S. standard population.

<sup>2</sup> ICD-10 codes appear on page xv.

**TABLE 38 (continued). AGE-ADJUSTED DEATH RATES PER 100,000 POPULATION FOR SELECTED CAUSES OF DEATH BY RACE AND SEX, MARYLAND, 1998-2007.<sup>1,2</sup>**

BLACK MALES	1998	1999	2000	2001	2002	2003	2004	2005	2006	2007
ALL CAUSES .....	1,432.5	1,416.6	1,410.9	1,390.6	1,335.6	1,321.2	1,220.8	1,179.2	1,158.9	1,146.2
DISEASES OF THE HEART .....	381.7	351.1	376.1	365.8	338.7	355.1	308.1	301.6	297.0	297.8
MALIGNANT NEOPLASMS .....	343.9	339.3	332.5	327.2	316.7	299.6	279.1	273.5	266.0	264.6
CEREBROVASCULAR DISEASES .....	80.5	84.2	78.3	80.0	65.6	66.3	70.2	58.4	57.6	54.5
CHRONIC LOWER RESPIRATORY DISEASES .....	41.2	44.6	38.0	33.2	36.3	32.2	29.4	30.8	26.6	27.6
DIABETES MELLITUS .....	52.3	57.8	60.4	54.3	50.6	54.2	50.8	53.6	45.4	42.8
ACCIDENTS .....	44.5	39.8	33.1	44.3	42.7	42.3	42.5	37.6	39.8	38.3
MOTOR VEHICLE ACCIDENTS .....	19.0	14.6	16.4	21.4	21.8	20.8	19.7	17.6	21.4	21.1
INFLUENZA AND PNEUMONIA .....	37.2	29.8	36.7	30.3	35.3	35.6	28.9	26.6	21.8	21.4
SEPTICEMIA .....	43.4	40.9	44.4	43.9	43.7	39.3	36.1	39.1	31.5	29.7
ALZHEIMER'S DISEASE .....	10.1	8.6	14.4	17.9	16.1	12.1	14.5	12.7	14.4	15.5
HUMAN IMMUNODEFICIENCY VIRUS (HIV) DISEASE .....	48.3	51.7	48.7	51.1	47.5	53.4	42.2	38.1	36.2	31.3
NEPHRITIS, NEPHROTIC SYNDROME, AND NEPHROSIS .....	25.2	31.4	26.5	30.5	27.1	20.6	28.1	25.6	28.2	26.8
ASSAULT (HOMICIDE) .....	54.1	49.9	46.7	44.0	48.2	49.6	46.1	48.2	46.9	47.8
CHRONIC LIVER DISEASE AND CIRRHOSIS .....	14.7	16.9	10.7	14.1	11.0	11.1	10.2	12.5	8.6	10.0
INTENTIONAL SELF-HARM (SUICIDE) .....	13.5	8.7	8.9	8.5	9.0	8.2	8.1	7.9	9.7	8.4
CERTAIN CONDITIONS ORIGINATING IN THE PERINATAL PERIOD .....	16.7	12.8	14.7	12.6	9.6	13.7	14.2	10.2	10.3	13.7

<sup>1</sup> Age-adjusted to the 2000 U.S. standard population.

<sup>2</sup> ICD-10 codes appear on page xv.

**TABLE 38 (continued). AGE-ADJUSTED DEATH RATES PER 100,000 POPULATION FOR SELECTED CAUSES OF DEATH BY RACE AND SEX, MARYLAND, 1998-2007.<sup>1,2</sup>**

BLACK FEMALES	1998	1999	2000	2001	2002	2003	2004	2005	2006	2007
ALL CAUSES .....	957.5	971.2	924.6	914.4	912.1	888.7	818.9	792.7	790.2	767.7
DISEASES OF THE HEART .....	266.6	275.1	261.4	261.5	247.1	238.5	217.8	216.2	213.6	203.7
MALIGNANT NEOPLASMS .....	216.7	201.0	196.4	195.8	198.4	196.2	180.2	167.2	177.6	172.9
CEREBROVASCULAR DISEASES .....	68.9	73.7	73.7	63.7	61.9	65.7	56.8	49.2	44.9	45.4
CHRONIC LOWER RESPIRATORY DISEASES .....	27.2	21.6	23.9	22.4	23.7	22.0	22.3	22.1	20.4	19.4
DIABETES MELLITUS .....	58.5	56.8	55.1	51.0	51.7	46.8	41.5	35.5	36.5	36.0
ACCIDENTS .....	19.7	15.9	13.0	15.9	15.8	15.6	14.9	14.6	13.6	14.0
MOTOR VEHICLE ACCIDENTS .....	7.5	5.6	6.7	6.8	8.4	6.4	5.9	5.6	6.0	6.1
INFLUENZA AND PNEUMONIA .....	22.3	21.4	18.7	21.3	18.9	18.8	20.1	21.9	17.2	15.4
SEPTICEMIA .....	30.6	34.2	33.2	27.4	31.9	33.9	29.2	29.7	24.5	23.8
ALZHEIMER'S DISEASE .....	14.2	12.7	12.7	17.6	19.0	16.1	19.2	16.2	16.0	15.9
HUMAN IMMUNODEFICIENCY VIRUS (HIV) DISEASE .....	16.9	18.9	18.2	16.5	21.8	18.4	17.0	17.4	15.1	16.3
NEPHRITIS, NEPHROTIC SYNDROME, AND NEPHROSIS .....	20.2	23.1	21.3	17.9	21.8	21.6	18.2	22.3	20.4	16.1
ASSAULT (HOMICIDE) .....	8.3	6.1	6.0	6.3	5.3	7.7	4.7	4.6	5.0	5.7
CHRONIC LIVER DISEASE AND CIRRHOSIS .....	6.8	5.8	5.1	4.9	5.1	4.4	3.9	3.8	3.3	5.1
INTENTIONAL SELF-HARM (SUICIDE) .....	1.6	1.5	1.6	1.9	2.0	1.1	1.1	1.5	0.9	1.9
CERTAIN CONDITIONS ORIGINATING IN THE PERINATAL PERIOD .....	13.6	11.4	11.0	12.3	10.8	10.5	12.3	9.6	11.8	11.2

<sup>1</sup> Age-adjusted to the 2000 U.S. standard population.

<sup>2</sup> ICD-10 codes appear on page xv.

**TABLE 39. NUMBER OF DEATHS BY RACE, HISPANIC ORIGIN, REGION AND POLITICAL SUBDIVISION, MARYLAND, 2007.**

REGION AND POLITICAL SUBDIVISION	ALL RACES <sup>1</sup>	WHITE		BLACK	AMERICAN INDIAN	ASIAN OR PACIFIC ISLANDER	HISPANIC <sup>2</sup>
		TOTAL <sup>2</sup>	NON-HISPANIC				
MARYLAND .....	43,597	30,988	30,519	11,821	46	704	538
NORTHWEST AREA .....	4,062	3,862	3,840	179	0	20	24
GARRETT .....	310	308	307	2	0	0	1
ALLEGANY .....	911	891	890	18	0	2	1
WASHINGTON .....	1,420	1,360	1,356	55	0	5	4
FREDERICK .....	1,421	1,303	1,287	104	0	13	18
BALTIMORE METRO AREA .....	22,527	15,750	15,628	6,531	16	221	139
BALTIMORE CITY .....	6,902	2,320	2,296	4,547	6	28	28
BALTIMORE CO .....	7,568	6,360	6,325	1,131	5	67	41
ANNE ARUNDEL .....	3,653	3,164	3,139	441	3	44	28
CARROLL .....	1,247	1,205	1,194	33	0	9	11
HOWARD .....	1,368	1,083	1,069	221	2	61	17
HARFORD .....	1,789	1,618	1,605	158	0	12	14
NATIONAL CAPITAL AREA .....	10,542	6,081	5,782	3,985	22	426	347
MONTGOMERY .....	5,452	4,332	4,149	777	6	320	199
PRINCE GEORGE'S .....	5,090	1,749	1,633	3,208	16	106	148
SOUTHERN AREA .....	2,089	1,632	1,621	433	4	20	11
CALVERT .....	611	507	504	104	0	0	3
CHARLES .....	808	568	565	224	3	13	3
SAINT MARY'S .....	670	557	552	105	1	7	5
EASTERN SHORE AREA .....	4,377	3,663	3,648	693	4	17	17
CECIL .....	842	792	790	48	0	2	2
KENT .....	251	219	219	31	0	1	0
QUEEN ANNE'S .....	386	344	342	42	0	0	2
CAROLINE .....	304	264	262	39	0	1	2
TALBOT .....	447	375	373	69	1	2	2
DORCHESTER .....	372	270	268	99	3	0	2
WICOMICO .....	954	763	760	182	0	9	4
SOMERSET .....	243	165	165	77	0	1	0
WORCESTER .....	578	471	469	106	0	1	3

<sup>1</sup> Includes races categorized as 'other'.

<sup>2</sup> Race and Hispanic origin are reported separately on the death certificate. Data for persons of Hispanic origin are included in the data for each race group according to the reported race of the decedent.

**TABLE 39A. CRUDE DEATHS RATES BY RACE, HISPANIC ORIGIN, REGION  
AND POLITICAL SUBDIVISION, MARYLAND, 2007**

Region and political subdivision	DEATH RATES*				
	All Races***	White	Black	Asian or Pacific Islander	Hispanic****
Maryland	776.0	858.8	700.4	234.6	151.0
Northwest Area	860.5	920.6	447.7	174.6	137.1
Garrett	1046.3	1051.3	**	**	**
Allegany	1254.9	1325.2	383.3	**	**
Washington	978.5	1059.2	385.7	232.2	**
Frederick	632.4	669.7	500.0	149.6	139.5
Baltimore Metro Area	859.3	913.2	838.0	204.1	168.1
Baltimore City	1082.7	1112.1	1103.1	198.7	176.6
Baltimore County	959.2	1153.4	565.2	193.0	177.0
Anne Arundel	713.3	769.1	544.7	247.0	130.9
Carroll	736.9	756.8	494.5	306.5	360.7
Howard	499.9	567.4	451.1	184.9	130.8
Harford	745.4	796.2	519.9	208.7	225.7
National Capital Area	599.1	698.5	558.8	254.9	148.2
Montgomery	585.7	683.6	480.9	243.9	149.2
Prince George's	614.2	738.3	581.7	295.0	146.9
Southern Area	634.9	689.2	524.6	255.4	109.2
Calvert	692.6	687.7	806.6	**	**
Charles	575.3	702.4	412.3	319.4	**
Saint Mary's	667.5	677.7	685.5	284.2	179.9
Eastern Shore Area	1003.5	1026.9	950.7	318.1	143.8
Cecil	844.6	857.9	813.0	**	**
Kent	1255.8	1328.6	944.0	**	**
Queen Anne's	828.8	818.3	1082.5	**	**
Caroline	923.7	957.6	795.9	**	**
Talbot	1235.0	1225.5	1345.8	**	**
Dorchester	1168.1	1199.5	1107.5	**	**
Wicomico	1019.2	1104.9	805.6	522.6	**
Somerset	934.0	1119.5	706.4	**	**
Worcester	1170.7	1137.9	1438.3	**	**

\*Per 100,000 population.

\*\*Rates based on fewer than five events in the numerator are not presented since such rates are subject to instability.

\*\*\*Includes races categorized as 'other'.

\*\*\*\*Includes all births to mothers of Hispanic origin of any race.

**TABLE 39B. NUMBER OF DEATHS BY AGE, REGION AND POLITICAL SUBDIVISION, MARYLAND, 2007.**

REGION AND POLITICAL SUBDIVISION	DEATHS BY AGE												
	ALL AGES	<1	1-4	5-14	15-24	25-34	35-44	45-54	55-64	65-74	75-84	85 & OVER	NOT STATED
MARYLAND .....	43,597	622	97	125	698	857	1,762	3,655	5,256	6,876	11,272	12,374	3
NORTHWEST AREA .....	4,062	30	7	10	43	64	121	280	459	668	1,157	1,223	0
GARRETT .....	310	0	1	3	1	4	6	31	34	64	89	77	0
ALLEGANY .....	911	7	1	1	4	10	25	50	85	147	269	312	0
WASHINGTON .....	1,420	11	0	2	19	29	44	95	170	235	408	407	0
FREDERICK .....	1,421	12	5	4	19	21	46	104	170	222	391	427	0
BALTIMORE METRO AREA .....	22,527	284	47	58	378	462	962	2,021	2,702	3,512	5,805	6,294	2
BALTIMORE CITY .....	6,902	112	21	17	179	204	451	881	1,012	1,095	1,497	1,433	0
BALTIMORE CO .....	7,568	76	12	22	71	126	250	508	766	1,080	2,085	2,571	1
ANNE ARUNDEL .....	3,653	46	4	10	59	57	128	294	440	633	1,035	946	1
CARROLL .....	1,247	9	2	2	12	17	41	87	124	191	353	409	0
HOWARD .....	1,368	16	2	6	21	35	39	104	156	196	333	460	0
HARFORD .....	1,789	25	6	1	36	23	53	147	204	317	502	475	0
NATIONAL CAPITAL AREA .....	10,542	232	28	38	175	223	454	842	1,314	1,599	2,570	3,066	1
MONTGOMERY .....	5,452	82	15	13	63	62	167	319	508	649	1,457	2,116	1
PRINCE GEORGE'S .....	5,090	150	13	25	112	161	287	523	806	950	1,113	950	0
SOUTHERN AREA .....	2,089	35	8	6	42	46	98	182	252	353	521	546	0
CALVERT .....	611	4	1	3	14	12	29	52	67	94	166	169	0
CHARLES .....	808	15	4	2	18	21	41	73	114	143	194	183	0
SAINT MARY'S .....	670	16	3	1	10	13	28	57	71	116	161	194	0
EASTERN SHORE AREA .....	4,377	41	7	13	60	62	127	330	529	744	1,219	1,245	0
CECIL .....	842	4	1	1	18	20	34	70	123	157	219	195	0
KENT .....	251	1	0	0	5	0	5	13	32	38	62	95	0
QUEEN ANNE'S .....	386	4	1	3	8	2	8	38	45	70	103	104	0
CAROLINE .....	304	2	1	0	3	4	13	21	34	63	90	73	0
TALBOT .....	447	0	0	1	7	6	9	21	42	53	134	174	0
DORCHESTER .....	372	7	0	4	2	2	10	22	45	61	108	111	0
WICOMICO .....	954	12	3	3	12	17	24	81	109	156	277	260	0
SOMERSET .....	243	6	0	0	2	2	5	23	27	43	62	73	0
WORCESTER .....	578	5	1	1	3	9	19	41	72	103	164	160	0

**TABLE 40. DEATHS BY MONTH OF DEATH AND RACE, MARYLAND, 2007.**

RACE	ALL DEATHS	MONTH OF DEATH											
		JAN.	FEB.	MAR.	APR.	MAY	JUNE	JULY	AUG.	SEP.	OCT.	NOV.	DEC.
ALL RACES <sup>1</sup> .....	43,597	4,029	3,621	3,942	3,707	3,657	3,458	3,359	3,436	3,463	3,542	3,528	3,855
WHITE .....	30,988	2,912	2,583	2,837	2,660	2,606	2,399	2,343	2,405	2,460	2,529	2,509	2,745
WHITE, NON-HISPANIC .....	30,519	2,870	2,558	2,786	2,624	2,561	2,367	2,310	2,366	2,429	2,491	2,470	2,687
BLACK .....	11,821	1,037	974	1,037	981	984	999	965	972	939	950	937	1,046
ASIAN OR PACIFIC ISLANDER .....	704	76	60	66	57	57	56	43	48	54	56	74	57
HISPANIC <sup>2</sup> .....	538	45	28	53	39	54	38	35	48	38	46	45	69

<sup>1</sup> Includes races categorized as 'other'.

<sup>2</sup> Race and Hispanic origin are reported separately on the death certificate. Data for persons of Hispanic origin are included in the data for each race group according to the reported race of the decedent.

**TABLE 41. DEATHS AND DEATH RATES BY AGE, SEX , RACE AND HISPANIC ORIGIN, MARYLAND, 2007.**

SEX AND RACE	ALL AGES	NUMBER OF DEATHS BY AGE											
		<1	1-4	5-14	15-24	25-34	35-44	45-54	55-64	65-74	75-84	85 & OVER	NOT STATED
ALL DEATHS.....	43,597	622	97	125	698	857	1,762	3,655	5,256	6,876	11,272	12,374	3
WHITE.....	30,988	213	46	69	333	421	897	2,055	3,227	4,607	8,753	10,365	2
WHITE-NON-HISPANIC.....	30,519	182	36	63	313	375	845	2,015	3,182	4,543	8,673	10,291	1
BLACK.....	11,821	369	44	52	338	409	826	1,537	1,927	2,123	2,340	1,855	1
ASIAN/PACIFIC ISLANDER.....	704	31	6	1	20	22	33	56	96	132	162	145	0
HISPANIC.....	538	40	11	9	27	51	59	47	49	73	91	80	1
MALE--ALL DEATHS.....	21,487	333	59	68	534	597	1,094	2,234	3,136	3,768	5,402	4,260	2
WHITE.....	14,988	115	29	36	237	288	588	1,284	1,934	2,565	4,273	3,637	2
WHITE-NON-HISPANIC.....	14,717	96	23	32	220	253	545	1,261	1,903	2,533	4,234	3,616	1
BLACK.....	6,073	202	27	32	276	292	480	910	1,137	1,113	1,045	559	0
ASIAN/PACIFIC ISLANDER.....	379	12	2	0	14	14	24	33	62	80	76	62	0
HISPANIC.....	314	25	7	4	24	38	46	29	35	37	46	22	1
FEMALE--ALL DEATHS.....	22,110	289	38	57	164	260	668	1,421	2,120	3,108	5,870	8,114	1
WHITE.....	16,000	98	17	33	96	133	309	771	1,293	2,042	4,480	6,728	0
WHITE-NON-HISPANIC.....	15,802	86	13	31	93	122	300	754	1,279	2,010	4,439	6,675	0
BLACK.....	5,748	167	17	20	62	117	346	627	790	1,010	1,295	1,296	1
ASIAN/PACIFIC ISLANDER.....	325	19	4	1	6	8	9	23	34	52	86	83	0
HISPANIC.....	224	15	4	5	3	13	13	18	14	36	45	58	0

DEATH RATES* BY AGE													
	ALL AGES	<1	1-4	5-14	15-24	25-34	35-44	45-54	55-64	65-74	75-84	85 & OVER	NOT STATED
ALL DEATHS.....	776.0	796.8	32.5	17.0	88.7	118.8	207.8	422.6	843.0	1963.3	5072.3	13849.1	
WHITE.....	858.8	471.2	26.3	15.5	69.4	97.0	170.4	358.6	744.1	1836.2	5073.2	14315.1	
WHITE-NON-HISPANIC.....	925.8	490.1	24.3	16.0	72.1	101.6	178.4	373.2	762.1	1868.6	5156.0	14534.9	
BLACK.....	700.4	1317.9	41.9	20.8	127.3	175.6	312.6	627.9	1214.1	2591.3	5571.7	12743.9	
ASIAN/PACIFIC ISLANDER.....	234.6	673.3	33.8	**	53.1	42.9	61.4	128.0	332.0	808.1	2257.5	6618.0	
HISPANIC.....	151.0	430.2	32.4	15.7	51.0	70.7	99.4	125.0	268.6	833.6	1867.8	4381.2	
MALE--ALL DEATHS.....	790.4	833.4	38.7	18.1	133.8	167.7	266.6	538.2	1061.4	2372.9	6113.0	15306.1	
WHITE.....	844.9	495.6	32.4	15.8	96.1	130.8	224.1	453.6	912.2	2209.1	6120.2	15856.5	
WHITE-NON-HISPANIC.....	914.8	503.7	30.4	15.8	99.2	138.6	233.5	474.0	930.7	2242.3	6216.4	16155.8	
BLACK.....	770.1	1416.5	50.3	25.2	209.5	267.6	398.9	826.7	1647.7	3248.5	6814.9	13836.6	
ASIAN/PACIFIC ISLANDER.....	261.3	507.8	**	**	73.7	56.4	92.6	161.6	463.6	1008.8	2518.2	7788.9	
HISPANIC.....	167.4	521.8	40.5	**	84.1	91.3	142.2	151.0	412.7	1055.0	2402.1	3520.0	
FEMALE--ALL DEATHS.....	762.5	758.5	26.0	15.8	42.3	71.1	152.6	316.0	646.2	1623.5	4385.3	13189.8	
WHITE.....	872.3	445.6	19.9	15.2	41.1	62.2	117.0	265.9	583.4	1514.9	4361.6	13600.4	
WHITE-NON-HISPANIC.....	936.2	475.7	18.0	16.1	43.7	65.4	124.9	275.3	600.2	1544.2	4434.5	13785.6	
BLACK.....	639.2	1215.5	33.1	16.2	46.4	94.5	240.4	465.4	880.6	2118.9	4856.7	12324.1	
ASIAN/PACIFIC ISLANDER.....	209.7	847.8	**	**	32.1	30.3	32.3	98.6	218.8	618.8	2068.3	5949.8	
HISPANIC.....	132.8	332.8	**	17.8	**	42.6	48.1	97.7	143.5	685.7	1521.8	4829.3	

\*Per 100,000 population.

\*\*Rates based on fewer than five events in the numerator are not presented since such rates are subject to instability.



**TABLE 42. DEATHS AND DEATH RATES FOR FIFTEEN LEADING CAUSES BY SEX, RACE AND HISPANIC ORIGIN, MARYLAND, 2007.**

RANK*	CAUSES OF DEATH**	NUMBER OF DEATHS								
		ALL RACES			WHITE			WHITE NON-HISPANIC		
		TOTAL	MALE	FEMALE	TOTAL	MALE	FEMALE	TOTAL	MALE	FEMALE
	All causes.....	43,597	21,487	22,110	30,988	14,988	16,000	30,519	14,717	15,802
1.	Diseases of the Heart.....	11,346	5,582	5,764	8,275	4,046	4,229	8,189	4,001	4,188
2.	Malignant Neoplasms.....	10,142	5,123	5,019	7,292	3,697	3,595	7,196	3,650	3,546
3.	Cerebrovascular Disease.....	2,238	906	1,332	1,612	627	985	1,577	612	965
4.	Chronic Lower Respiratory Diseases.....	1,898	825	1,073	1,632	697	935	1,626	693	933
5.	Accidents.....	1,470	958	512	1,026	654	372	974	611	363
6.	Diabetes Mellitus.....	1,297	613	684	796	389	407	786	383	403
7.	Influenza and Pneumonia.....	1,006	473	533	787	370	417	777	367	410
8.	Septicemia.....	921	419	502	590	268	322	581	263	318
9.	Alzheimer's Disease.....	880	267	613	721	218	503	717	218	499
10.	Nephritis, Nephrotic Syndrome, and Nephrosis.....	728	363	365	474	233	241	469	230	239
11.	Assault (Homicide).....	576	491	85	111	77	34	90	61	29
12.	Intentional Self-Harm (Suicide).....	508	397	111	405	320	85	392	308	84
13.	Chronic Liver Disease and Cirrhosis.....	443	290	153	321	219	102	313	212	101
14.	Human Immunodeficiency Virus (HIV) Disease.....	431	267	164	36	24	12	35	23	12
15.	Essential Hypertension and Hypertensive Renal Disease.....	418	169	249	247	91	156	243	89	154

RANK		DEATH RATES PER 100,000 POPULATION								
	All causes.....	776.0	790.4	762.5	858.8	844.9	872.3	925.8	914.8	936.2
1.	Diseases of the Heart.....	201.9	205.3	198.8	229.3	228.1	230.5	248.4	248.7	248.1
2.	Malignant Neoplasms.....	180.5	188.4	173.1	202.1	208.4	196.0	218.3	226.9	210.1
3.	Cerebrovascular Disease.....	39.8	33.3	45.9	44.7	35.3	53.7	47.8	38.0	57.2
4.	Chronic Lower Respiratory Diseases.....	33.8	30.3	37.0	45.2	39.3	51.0	49.3	43.1	55.3
5.	Accidents.....	26.2	35.2	17.7	28.4	36.9	20.3	29.5	38.0	21.5
6.	Diabetes Mellitus.....	23.1	22.5	23.6	22.1	21.9	22.2	23.8	23.8	23.9
7.	Influenza and Pneumonia.....	17.9	17.4	18.4	21.8	20.9	22.7	23.6	22.8	24.3
8.	Septicemia.....	16.4	15.4	17.3	16.4	15.1	17.6	17.6	16.3	18.8
9.	Alzheimer's Disease.....	15.7	9.8	21.1	20.0	12.3	27.4	21.8	13.6	29.6
10.	Nephritis, Nephrotic Syndrome, and Nephrosis.....	13.0	13.4	12.6	13.1	13.1	13.1	14.2	14.3	14.2
11.	Assault (Homicide).....	10.3	18.1	2.9	3.1	4.3	1.9	2.7	3.8	1.7
12.	Intentional Self-Harm (Suicide).....	9.0	14.6	3.8	11.2	18.0	4.6	11.9	19.1	5.0
13.	Chronic Liver Disease and Cirrhosis.....	7.9	10.7	5.3	8.9	12.3	5.6	9.5	13.2	6.0
14.	Human Immunodeficiency Virus (HIV) Disease.....	7.7	9.8	5.7	1.0	1.4	0.7	1.1	1.4	0.7
15.	Essential Hypertension and Hypertensive Renal Disease.....	7.4	6.2	8.6	6.8	5.1	8.5	7.4	5.5	9.1

\*Ranking for all races.

\*\*ICD-10 codes appear on page xv.

**TABLE 42. DEATHS AND DEATH RATES FOR FIFTEEN LEADING CAUSES BY SEX, RACE AND HISPANIC ORIGIN, MARYLAND, 2007 - CONTINUED.**

RANK*	CAUSES OF DEATH**	NUMBER OF DEATHS								
		BLACK			ASIAN/PACIFIC ISLANDER			HISPANIC		
		TOTAL	MALE	FEMALE	TOTAL	MALE	FEMALE	TOTAL	MALE	FEMALE
	All causes.....	11,821	6,073	5,748	704	379	325	538	314	224
1.	Diseases of the Heart.....	2,896	1,438	1,458	160	90	70	92	48	44
2.	Malignant Neoplasms.....	2,649	1,316	1,333	181	100	81	112	56	56
3.	Cerebrovascular Disease.....	582	256	326	42	22	20	38	16	22
4.	Chronic Lower Respiratory Diseases.....	252	118	134	12	10	2	6	4	2
5.	Accidents.....	396	277	119	42	24	18	58	47	11
6.	Diabetes Mellitus.....	473	211	262	27	13	14	15	9	6
7.	Influenza and Pneumonia.....	202	93	109	17	10	7	10	3	7
8.	Septicemia.....	314	141	173	12	7	5	11	6	5
9.	Alzheimer's Disease.....	153	48	105	6	1	5	4	0	4
10.	Nephritis, Nephrotic Syndrome, and Nephrosis.....	240	123	117	14	7	7	6	4	2
11.	Assault (Homicide).....	455	404	51	5	5	0	26	21	5
12.	Intentional Self-Harm (Suicide).....	82	65	17	17	9	8	18	15	3
13.	Chronic Liver Disease and Cirrhosis.....	112	66	46	8	3	5	9	8	1
14.	Human Immunodeficiency Virus (HIV) Disease.....	393	242	151	2	1	1	1	1	0
15.	Essential Hypertension and Hypertensive Renal Disease.....	160	75	85	10	2	8	5	2	3

RANK	CAUSES OF DEATH**	DEATH RATES PER 100,000 POPULATION								
		TOTAL	MALE	FEMALE	TOTAL	MALE	FEMALE	TOTAL	MALE	FEMALE
	All causes.....	700.4	770.1	639.2	234.6	261.3	209.7	151.0	167.4	132.8
1.	Diseases of the Heart.....	171.6	182.4	162.1	53.3	62.0	45.2	25.8	25.6	26.1
2.	Malignant Neoplasms.....	156.9	166.9	148.2	60.3	68.9	52.3	31.4	29.9	33.2
3.	Cerebrovascular Disease.....	34.5	32.5	36.3	14.0	15.2	12.9	10.7	8.5	13.0
4.	Chronic Lower Respiratory Diseases.....	14.9	15.0	14.9	4.0	6.9	***	1.7	***	**
5.	Accidents.....	23.5	35.1	13.2	14.0	16.5	11.6	16.3	25.1	6.5
6.	Diabetes Mellitus.....	28.0	26.8	29.1	9.0	9.0	9.0	4.2	4.8	3.6
7.	Influenza and Pneumonia.....	12.0	11.8	12.1	5.7	6.9	4.5	2.8	***	4.2
8.	Septicemia.....	18.6	17.9	19.2	4.0	4.8	3.2	3.1	3.2	3.0
9.	Alzheimer's Disease.....	9.1	6.1	11.7	2.0	***	3.2	***	***	***
10.	Nephritis, Nephrotic Syndrome, and Nephrosis.....	14.2	15.6	13.0	4.7	4.8	4.5	1.7	***	**
11.	Assault (Homicide).....	27.0	51.2	5.7	1.7	3.4	***	7.3	11.2	3.0
12.	Intentional Self-Harm (Suicide).....	4.9	8.2	1.9	5.7	6.2	5.2	5.1	8.0	**
13.	Chronic Liver Disease and Cirrhosis.....	6.6	8.4	5.1	2.7	***	3.2	2.5	4.3	**
14.	Human Immunodeficiency Virus (HIV) Disease.....	23.3	30.7	16.8	***	***	***	***	***	**
15.	Essential Hypertension and Hypertensive Renal Disease.....	9.5	9.5	9.5	3.3	***	5.2	1.4	***	**

\*Ranking for all races.

\*\*ICD-10 codes appear on page xv.

\*\*\*Rates based on fewer than five events in the numerator are not presented since such rates are subject to instability.

TABLE 43A. THE EIGHT\* LEADING CAUSES OF DEATH\*\* BY AGE, MARYLAND, 2007.

<b>All ages</b>			
<b>Rank</b>		<b>Number</b>	<b>Percent</b>
	All Causes.....	43,597	100.0
1.	Diseases of the Heart.....	11,346	26.0
2.	Malignant Neoplasms.....	10,142	23.3
3.	Cerebrovascular Diseases.....	2,238	5.1
4.	Chronic Lower Respiratory Diseases.....	1,898	4.4
5.	Accidents.....	1,470	3.4
6.	Diabetes Mellitus.....	1,297	3.0
7.	Influenza and Pneumonia.....	1,006	2.3
8.	Septicemia.....	921	2.1
<b>1-4 years</b>			
<b>Rank</b>		<b>Number</b>	<b>Percent</b>
	All Causes.....	97	100.0
1.	Accidents.....	21	21.6
2.	Congenital abnormalities.....	16	16.5
3.	Assault (Homicide).....	11	11.3
<b>5-14 years</b>			
<b>Rank</b>		<b>Number</b>	<b>Percent</b>
	All Causes.....	125	100.0
1.	Accidents.....	39	31.2
2.	Malignant Neoplasms.....	14	11.2
<b>15-24 years</b>			
<b>Rank</b>		<b>Number</b>	<b>Percent</b>
	All Causes.....	698	100.0
1.	Assault (Homicide).....	209	29.9
2.	Accidents.....	206	29.5
3.	Intentional Self-Harm (Suicide).....	66	9.5
4.	Malignant Neoplasms.....	25	3.6
5.	Diseases of the Heart.....	22	3.2
<b>25-44 years</b>			
<b>Rank</b>		<b>Number</b>	<b>Percent</b>
	All Causes.....	2,619	100.0
1.	Malignant Neoplasms.....	338	12.9
2.	Accidents.....	326	12.4
3.	Diseases of the Heart.....	324	12.4
4.	Assault (Homicide).....	275	10.5
5.	Intentional Self-Harm (Suicide).....	200	7.6
6.	Human Immunodeficiency Virus (HIV) Disease.....	163	6.2
7.	Cerebrovascular Diseases.....	58	2.2
8.	Diabetes Mellitus.....	39	1.5
<b>45-64 years</b>			
<b>Rank</b>		<b>Number</b>	<b>Percent</b>
	All Causes.....	8,911	100.0
1.	Malignant Neoplasms.....	2,932	32.9
2.	Diseases of the Heart.....	2,064	23.2
3.	Accidents.....	346	3.9
4.	Diabetes Mellitus.....	296	3.3
5.	Cerebrovascular Diseases.....	291	3.3
6.	Chronic Liver Disease and Cirrhosis.....	254	2.9
7.	Human Immunodeficiency Virus (HIV) Disease.....	240	2.7
8.	Chronic Lower Respiratory Diseases.....	201	2.3
<b>65 years and over</b>			
<b>Rank</b>		<b>Number</b>	<b>Percent</b>
	All Causes.....	30,522	100.0
1.	Diseases of the Heart.....	8,919	29.2
2.	Malignant Neoplasms.....	6,824	22.4
3.	Cerebrovascular Diseases.....	1,881	6.2
4.	Chronic Lower Respiratory Diseases.....	1,662	5.4
5.	Diabetes Mellitus.....	958	3.1
6.	Alzheimer's Disease.....	873	2.9
7.	Influenza and Pneumonia.....	846	2.8
8.	Septicemia.....	719	2.4

\*Leading causes are shown only if there were ten or more deaths in a given category.

\*\*ICD-10 codes appear on page xv.

**TABLE 43B. THE EIGHT\* LEADING CAUSES OF DEATH\*\* BY RACE AND AGE, MARYLAND, 2007.**

<u>White, all ages</u>				<u>Black, all ages</u>			
Rank		Number	Percent	Rank		Number	Percent
	All Causes.....	30,988	100.0		All Causes.....	11,821	100.0
1.	Diseases of the Heart.....	8,275	26.7	1.	Diseases of the Heart.....	2,896	24.5
2.	Malignant Neoplasms.....	7,292	23.5	2.	Malignant Neoplasms.....	2,649	22.4
3.	Chronic Lower Respiratory Diseases.....	1,632	5.3	3.	Cerebrovascular Diseases.....	582	4.9
4.	Cerebrovascular Diseases.....	1,612	5.2	4.	Diabetes Mellitus.....	473	4.0
5.	Accidents.....	1,026	3.3	5.	Assault (Homicide).....	455	3.8
6.	Diabetes Mellitus.....	796	2.6	6.	Accidents.....	396	3.3
7.	Influenza and Pneumonia.....	787	2.5	7.	Human Immunodeficiency Virus (HIV) Disease.....	393	3.3
8.	Alzheimer's Disease.....	721	2.3	8.	Septicemia.....	314	2.7
<u>White, 1-4 years</u>				<u>Black, 1-4 years</u>			
Rank		Number	Percent	Rank		Number	Percent
	All Causes.....	46	100.0		All Causes.....	44	100.0
1.	Congenital Abnormalities.....	12	26.1	1.	Accidents.....	13	29.5
2.	Assault (Homicide).....	7	15.2				
3.	Accidents.....	6	13.0				
4.	Malignant Neoplasms.....	5	10.9				
<u>White, 5-14 years</u>				<u>Black, 5-14 years</u>			
Rank		Number	Percent	Rank		Number	Percent
	All Causes.....	69	100.0		All Causes.....	52	100.0
1.	Accidents.....	18	26.1	1.	Accidents.....	20	38.5
2.	Malignant Neoplasms.....	7	10.1	2.	Malignant Neoplasms.....	5	9.6
3.	Assault (Homicide).....	5	7.2				
<u>White, 15-24 years</u>				<u>Black, 15-24 years</u>			
Rank		Number	Percent	Rank		Number	Percent
	All Causes.....	333	100.0		All Causes.....	338	100.0
1.	Accidents.....	134	40.2	1.	Assault (Homicide).....	182	53.8
2.	Intentional Self-Harm (Suicide).....	50	15.0	2.	Accidents.....	64	18.9
3.	Assault (Homicide).....	23	6.9	3.	Diseases of the Heart.....	15	4.4
4.	Malignant Neoplasms.....	14	4.2	4.	Intentional Self-Harm (Suicide).....	11	3.3
5.	Diseases of the Heart.....	6	1.8	5.	Human Immunodeficiency Virus (HIV) Disease.....	6	1.8
				5.	Malignant Neoplasms.....	6	1.8
<u>White, 25-44 years</u>				<u>Black, 25-44 years</u>			
Rank		Number	Percent	Rank		Number	Percent
	All Causes.....	1,318	100.0		All Causes.....	1,235	100.0
1.	Accidents.....	198	15.0	1.	Assault (Homicide).....	224	18.1
2.	Malignant Neoplasms.....	187	14.2	2.	Diseases of the Heart.....	150	12.1
3.	Diseases of the Heart.....	170	12.9	3.	Human Immunodeficiency Virus (HIV) Disease.....	145	11.7
4.	Intentional Self-Harm (Suicide).....	144	10.9	4.	Malignant Neoplasms.....	136	11.0
5.	Assault (Homicide).....	46	3.5	5.	Accidents.....	116	9.4
6.	Chronic Liver Disease and Cirrhosis.....	25	1.9	6.	Intentional Self-Harm (Suicide).....	48	3.9
7.	Influenza and Pneumonia.....	22	1.7	7.	Cerebrovascular Diseases.....	36	2.9
8.	Cerebrovascular Diseases.....	19	1.4	8.	Diabetes Mellitus.....	22	1.8
<u>White, 45-64 years</u>				<u>Black, 45-64 years</u>			
Rank		Number	Percent	Rank		Number	Percent
	All Causes.....	5,282	100.0		All Causes.....	3,464	100.0
1.	Malignant Neoplasms.....	1,896	35.9	1.	Malignant Neoplasms.....	977	28.2
2.	Diseases of the Heart.....	1,199	22.7	2.	Diseases of the Heart.....	830	24.0
3.	Accidents.....	226	4.3	3.	Human Immunodeficiency Virus (HIV) Disease.....	224	6.5
4.	Chronic Liver Disease and Cirrhosis.....	171	3.2	4.	Cerebrovascular Diseases.....	153	4.4
5.	Chronic Lower Respiratory Diseases.....	161	3.0	5.	Diabetes Mellitus.....	142	4.1
6.	Diabetes Mellitus.....	146	2.8	6.	Accidents.....	109	3.1
6.	Intentional Self-Harm (Suicide).....	146	2.8	7.	Chronic Liver Disease and Cirrhosis.....	79	2.3
8.	Cerebrovascular Diseases.....	129	2.4	8.	Septicemia.....	78	2.3
<u>White, 65 years and over</u>				<u>Black, 65 years and over</u>			
Rank		Number	Percent	Rank		Number	Percent
	All Causes.....	23,725	100.0		All Causes.....	6,318	100.0
1.	Diseases of the Heart.....	6,891	29.0	1.	Diseases of the Heart.....	1,894	30.0
2.	Malignant Neoplasms.....	5,182	21.8	2.	Malignant Neoplasms.....	1,522	24.1
3.	Cerebrovascular Diseases.....	1,458	6.1	3.	Cerebrovascular Diseases.....	391	6.2
4.	Chronic Lower Respiratory Diseases.....	1,454	6.1	4.	Diabetes Mellitus.....	307	4.9
5.	Alzheimer's Disease.....	715	3.0	5.	Septicemia.....	213	
6.	Influenza and Pneumonia.....	695	2.9	6.	Chronic Lower Respiratory Diseases.....	195	3.4
7.	Diabetes Mellitus.....	631	2.7	7.	Alzheimer's Disease.....	152	3.1
8.	Septicemia.....	495	2.1	8.	Nephritis, Nephrotic Syndrome, Nephrosis.....	149	2.4

\*Leading causes are shown only if there were five or more deaths in a given category.

\*\*ICD-10 codes appear on page xv.

**TABLE 43C. THE EIGHT\* LEADING CAUSES OF DEATH\*\* BY SEX AND AGE, MARYLAND, 2007.**

<u>Male, all ages</u>				<u>Female, all ages</u>			
<u>Rank</u>		<u>Number</u>	<u>Percent</u>	<u>Rank</u>		<u>Number</u>	<u>Percent</u>
	All Causes.....	21,487	100.0		All Causes.....	22,110	100.0
1.	Diseases of the Heart.....	5,582	26.0	1.	Diseases of the Heart.....	5,764	26.1
2.	Malignant Neoplasms.....	5,123	23.8	2.	Malignant Neoplasms.....	5,019	22.7
3.	Accidents.....	958	4.5	3.	Cerebrovascular Diseases.....	1,332	6.0
4.	Cerebrovascular Diseases.....	906	4.2	4.	Chronic Lower Respiratory Diseases.....	1,073	4.9
5.	Chronic Lower Respiratory Diseases.....	825	3.8	5.	Diabetes Mellitus.....	684	3.1
6.	Diabetes Mellitus.....	613	2.9	6.	Alzheimer's Disease.....	613	2.8
7.	Assault (Homicide).....	491	2.3	7.	Influenza and Pneumonia.....	533	2.4
8.	Influenza and Pneumonia.....	473	2.2	8.	Accidents.....	512	2.3
<u>Male, 1-4 years</u>				<u>Female, 1-4 years</u>			
<u>Rank</u>		<u>Number</u>	<u>Percent</u>	<u>Rank</u>		<u>Number</u>	<u>Percent</u>
	All Causes.....	59	100.0		All Causes.....	38	100.0
1.	Accidents.....	12	20.3	1.	Accidents.....	9	23.7
2.	Congenital Abnormalities.....	9	15.3	2.	Congenital Abnormalities.....	7	18.4
3.	Assault (Homicide).....	6	10.2	3.	Assault (Homicide).....	5	13.2
<u>Male, 5-14 years</u>				<u>Female, 5-14 years</u>			
<u>Rank</u>		<u>Number</u>	<u>Percent</u>	<u>Rank</u>		<u>Number</u>	<u>Percent</u>
	All Causes.....	68	100.0		All Causes.....	57	100.0
1.	Accidents.....	25	36.8	1.	Accidents.....	14	24.6
2.	Congenital Abnormalities.....	6	8.8	2.	Malignant Neoplasms.....	8	14.0
2.	Malignant Neoplasms.....	6	8.8	3.	Diseases of the Heart.....	5	8.8
4.	Chronic Lower Respiratory Diseases.....	5	7.4				
<u>Male, 15-24 years</u>				<u>Female, 15-24 years</u>			
<u>Rank</u>		<u>Number</u>	<u>Percent</u>	<u>Rank</u>		<u>Number</u>	<u>Percent</u>
	All Causes.....	534	100.0		All Causes.....	164	100.0
1.	Assault (Homicide).....	188	35.2	1.	Accidents.....	50	30.5
2.	Accidents.....	156	29.2	2.	Assault (Homicide).....	21	12.8
3.	Intentional Self-Harm (Suicide).....	53	9.9	3.	Intentional Self-Harm (Suicide).....	13	7.9
4.	Diseases of the Heart.....	19	3.6	4.	Malignant Neoplasms.....	11	6.7
5.	Malignant Neoplasms.....	14	2.6	5.	Congenital Abnormalities.....	5	3.0
<u>Male, 25-44 years</u>				<u>Female, 25-44 years</u>			
<u>Rank</u>		<u>Number</u>	<u>Percent</u>	<u>Rank</u>		<u>Number</u>	<u>Percent</u>
	All Causes.....	1,691	100.0		All Causes.....	928	100.0
1.	Accidents.....	255	15.1	1.	Malignant Neoplasms.....	191	20.6
2.	Assault (Homicide).....	239	14.1	2.	Diseases of the Heart.....	102	11.0
3.	Diseases of the Heart.....	222	13.1	3.	Human Immunodeficiency Virus (HIV) Disease.....	83	8.9
4.	Intentional Self-Harm (Suicide).....	160	9.5	4.	Accidents.....	71	7.7
5.	Malignant Neoplasms.....	147	8.7	5.	Intentional Self-Harm (Suicide).....	40	4.3
6.	Human Immunodeficiency Virus (HIV) Disease.....	80	4.7	6.	Assault (Homicide).....	36	3.9
7.	Cerebrovascular Diseases.....	28	1.7	7.	Cerebrovascular Diseases.....	30	3.2
8.	Chronic Liver Disease and Cirrhosis.....	25	1.5	8.	Septicemia.....	22	2.4
<u>Male, 45-64 years</u>				<u>Female, 45-64 years</u>			
<u>Rank</u>		<u>Number</u>	<u>Percent</u>	<u>Rank</u>		<u>Number</u>	<u>Percent</u>
	All Causes.....	5,370	100.0		All Causes.....	3,541	100.0
1.	Malignant Neoplasms.....	1,501	28.0	1.	Malignant Neoplasms.....	1,431	40.4
2.	Diseases of the Heart.....	1,414	26.3	2.	Diseases of the Heart.....	650	18.4
3.	Accidents.....	256	4.8	3.	Cerebrovascular Diseases.....	131	3.7
4.	Chronic Liver Disease and Cirrhosis.....	173	3.2	3.	Diabetes Mellitus.....	131	3.7
5.	Human Immunodeficiency Virus (HIV) Disease.....	169	3.1	5.	Chronic Lower Respiratory Diseases.....	109	3.1
6.	Diabetes Mellitus.....	165	3.1	6.	Accidents.....	90	2.5
7.	Cerebrovascular Diseases.....	160	3.0	7.	Chronic Liver Disease and Cirrhosis.....	81	2.3
8.	Intentional Self-Harm (Suicide).....	131	2.4	8.	Septicemia.....	73	2.1
<u>Male, 65 years and over</u>				<u>Female, 65 years and over</u>			
<u>Rank</u>		<u>Number</u>	<u>Percent</u>	<u>Rank</u>		<u>Number</u>	<u>Percent</u>
	All Causes.....	13,430	100.0		All Causes.....	17,092	100.0
1.	Diseases of the Heart.....	3,917	29.2	1.	Diseases of the Heart.....	5,002	29.3
2.	Malignant Neoplasms.....	3,450	25.7	2.	Malignant Neoplasms.....	3,374	19.7
3.	Cerebrovascular Diseases.....	715	5.3	3.	Cerebrovascular Diseases.....	1,166	6.8
4.	Chronic Lower Respiratory Diseases.....	712	5.3	4.	Chronic Lower Respiratory Diseases.....	950	5.6
5.	Diabetes Mellitus.....	424	3.2	5.	Alzheimer's Disease.....	611	3.6
6.	Influenza and Pneumonia.....	383	2.9	6.	Diabetes Mellitus.....	534	3.1
7.	Septicemia.....	318	2.4	7.	Influenza and Pneumonia.....	463	2.7
8.	Nephritis Nephrotic Syndrome and Nephrosis.....	273	2.0	8.	Septicemia.....	401	2.3

\*Leading causes are shown only if there were five or more deaths in a given category.

\*\*ICD-10 codes appear on page xv.

**TABLE 43D. THE EIGHT\* LEADING CAUSES OF DEATH\*\* AMONG MALES BY RACE AND AGE, MARYLAND, 2007.**

<u>White male, all ages</u>				<u>Black male, all ages</u>			
<u>Rank</u>		<u>Number</u>	<u>Percent</u>	<u>Rank</u>		<u>Number</u>	<u>Percent</u>
	All Causes.....	14,988	100.0		All Causes.....	6,073	100.0
1.	Diseases of the Heart.....	4,046	27.0	1.	Diseases of the Heart.....	1,438	23.7
2.	Malignant Neoplasms.....	3,697	24.7	2.	Malignant Neoplasms.....	1,316	21.7
3.	Chronic Lower Respiratory Diseases.....	697	4.7	3.	Assault (Homicide).....	404	6.7
4.	Accidents.....	654	4.4	4.	Accidents.....	277	4.6
5.	Cerebrovascular Diseases.....	627	4.2	5.	Cerebrovascular Diseases.....	256	4.2
6.	Diabetes Mellitus.....	389	2.6	6.	Human Immunodeficiency Virus (HIV) Disease.....	242	4.0
7.	Influenza and Pneumonia.....	370	2.5	7.	Diabetes Mellitus.....	211	3.5
8.	Intentional Self-Harm (Suicide).....	320	2.1	8.	Certain Conditions in the Perinatal Period.....	141	3.5
				8.	Septicemia.....	141	2.3
<u>White male, 1-4 years</u>				<u>Black male, 1-4 years</u>			
<u>Rank</u>		<u>Number</u>	<u>Percent</u>	<u>Rank</u>		<u>Number</u>	<u>Percent</u>
	All Causes.....	29	100.0		All Causes.....	27	100.0
1.	Congenital Abnormalities.....	8	27.6	1.	Accidents.....	7	25.9
2.	Accidents.....	5	17.2				
<u>White male, 5-14 years</u>				<u>Black male, 5-14 years</u>			
<u>Rank</u>		<u>Number</u>	<u>Percent</u>	<u>Rank</u>		<u>Number</u>	<u>Percent</u>
	All Causes.....	36	100.0		All Causes.....	32	100.0
1.	Accidents.....	11	30.6	1.	Accidents.....	14	43.8
<u>White male, 15-24 years</u>				<u>Black male, 15-24 years</u>			
<u>Rank</u>		<u>Number</u>	<u>Percent</u>	<u>Rank</u>		<u>Number</u>	<u>Percent</u>
	All Causes.....	237	100.0		All Causes.....	276	100.0
1.	Accidents.....	100	42.2	1.	Assault (Homicide).....	168	60.9
2.	Intentional Self-Harm (Suicide).....	41	17.3	2.	Accidents.....	49	17.8
3.	Assault (Homicide).....	16	6.8	3.	Diseases of the Heart.....	13	4.7
4.	Malignant Neoplasms.....	8	3.4	4.	Intentional Self-Harm (Suicide).....	9	3.3
5.	Diseases of the Heart.....	5	2.1				
<u>White male, 25-44 years</u>				<u>Black male, 25-44 years</u>			
<u>Rank</u>		<u>Number</u>	<u>Percent</u>	<u>Rank</u>		<u>Number</u>	<u>Percent</u>
	All Causes.....	876	100.0		All Causes.....	772	100.0
1.	Accidents.....	157	17.9	1.	Assault (Homicide).....	202	26.2
2.	Diseases of the Heart.....	121	13.8	2.	Diseases of the Heart.....	97	12.6
3.	Intentional Self-Harm (Suicide).....	119	13.6	3.	Accidents.....	90	11.7
4.	Malignant Neoplasms.....	89	10.2	4.	Human Immunodeficiency Virus (HIV) Disease.....	71	9.2
5.	Assault (Homicide).....	32	3.7	5.	Malignant Neoplasms.....	48	6.2
6.	Chronic Liver Disease and Cirrhosis.....	19	2.2	6.	Intentional Self-Harm (Suicide).....	37	4.8
7.	Diabetes Mellitus.....	11	1.3	7.	Cerebrovascular Disease.....	18	2.3
8.	Influenza and Pneumonia.....	10	1.1	8.	Influenza and Pneumonia.....	13	1.7
<u>White male, 45-64 years</u>				<u>Black male, 45-64 years</u>			
<u>Rank</u>		<u>Number</u>	<u>Percent</u>	<u>Rank</u>		<u>Number</u>	<u>Percent</u>
	All Causes.....	3,218	100.0		All Causes.....	2,047	100.0
1.	Malignant Neoplasms.....	975	30.3	1.	Diseases of the Heart.....	531	25.9
2.	Diseases of the Heart.....	857	26.6	2.	Malignant Neoplasms.....	495	24.2
3.	Accidents.....	169	5.3	3.	Human Immunodeficiency Virus (HIV) Disease.....	157	7.7
4.	Chronic Liver Disease and Cirrhosis.....	123	3.8	4.	Cerebrovascular Disease.....	83	4.1
5.	Intentional Self-Harm (Suicide).....	110	3.4	5.	Accidents.....	80	3.9
6.	Diabetes Mellitus.....	82	2.5	6.	Diabetes Mellitus.....	78	3.8
7.	Cerebrovascular Diseases.....	73	2.3	7.	Chronic Liver Disease and Cirrhosis.....	48	2.3
8.	Chronic Lower Respiratory Diseases.....	70	2.2	8.	Nephritis Nephrotic Syndrome and Nephrosis.....	43	2.1
<u>White male, 65 years and over</u>				<u>Black male, 65 years and over</u>			
<u>Rank</u>		<u>Number</u>	<u>Percent</u>	<u>Rank</u>		<u>Number</u>	<u>Percent</u>
	All Causes.....	10,475	100.0		All Causes.....	2,717	100.0
1.	Diseases of the Heart.....	3,058	29.2	1.	Diseases of the Heart.....	792	29.1
2.	Malignant Neoplasms.....	2,620	25.0	2.	Malignant Neoplasms.....	764	28.1
3.	Chronic Lower Respiratory Diseases.....	618	5.9	3.	Cerebrovascular Diseases.....	155	5.7
4.	Cerebrovascular Diseases.....	543	5.2	4.	Diabetes Mellitus.....	122	4.5
5.	Influenza and Pneumonia.....	321	3.1	5.	Septicemia.....	88	3.2
6.	Diabetes Mellitus.....	294	2.8	6.	Chronic Lower Respiratory Diseases.....	85	3.1
7.	Septicemia.....	223	2.1	7.	Nephritis Nephrotic Syndrome and Nephrosis.....	72	2.6
8.	Alzheimer's Disease.....	214	2.0	8.	Influenza and Pneumonia.....	56	2.1

\*Leading causes are shown only if there were five or more deaths in a given category.

\*\*ICD-10 codes appear on page xv.

**TABLE 43E. THE EIGHT\* LEADING CAUSES OF DEATH\*\* AMONG FEMALES BY RACE AND AGE, MARYLAND, 2007.**

<u>White female, all ages</u>				<u>Black female, all ages</u>			
Rank		Number	Percent	Rank		Number	Percent
	All Causes	16,000	100.0		All Causes.....	5,748	100.0
1.	Diseases of the Heart.....	4,229	26.4	1.	Diseases of the Heart.....	1,458	25.4
2.	Malignant Neoplasms.....	3,595	22.5	2.	Malignant Neoplasms.....	1,333	23.2
3.	Cerebrovascular Diseases.....	985	6.2	3.	Cerebrovascular Diseases.....	326	5.7
4.	Chronic Lower Respiratory Diseases.....	935	5.8	4.	Diabetes Mellitus.....	262	4.6
5.	Alzheimer's Disease.....	503	3.1	5.	Septicemia.....	173	3.0
6.	Influenza and Pneumonia.....	417	2.6	6.	Human Immunodeficiency Virus (HIV) Disease.....	151	2.6
7.	Diabetes Mellitus.....	407	2.5	7.	Chronic Lower Respiratory Diseases	134	2.3
8.	Accidents.....	372	2.3	8.	Accidents.....	119	2.1
<u>White female, 1-4 years</u>				<u>Black female, 1-4 years</u>			
Rank		Number	Percent	Rank		Number	Percent
	All Causes.....	17	100.0		All Causes.....	17	100.0
				1.	Accidents.....	6	35.3
<u>White female, 5-14 years</u>				<u>Black female, 5-14 years</u>			
Rank		Number	Percent	Rank		Number	Percent
	All Causes.....	33	100.0		All Causes.....	20	100.0
1.	Accidents.....	7	21.2	1.	Accidents.....	6	30.0
1.	Malignant Neoplasms.....	5	15.2				
<u>White female, 15-24 years</u>				<u>Black female, 15-24 years</u>			
Rank		Number	Percent	Rank		Number	Percent
	All Causes.....	96	100.0		All Causes.....	62	100.0
1.	Accidents.....	34	35.4	1.	Accidents.....	15	24.2
2.	Intentional Self-Harm (Suicide).....	9	9.4	2.	Assault (Homicide).....	14	22.6
3.	Assault (Homicide).....	7	7.3				
4.	Malignant Neoplasms.....	6	6.3				
<u>White female, 25-44 years</u>				<u>Black female, 25-44 years</u>			
Rank		Number	Percent	Rank		Number	Percent
	All Causes.....	442	100.0		All Causes.....	463	100.0
1.	Malignant Neoplasms.....	98	22.2	1.	Malignant Neoplasms.....	88	19.0
2.	Diseases of the Heart.....	49	11.1	2.	Human Immunodeficiency Virus (HIV) Disease.....	74	16.0
3.	Accidents.....	41	9.3	3.	Diseases of the Heart.....	53	11.4
4.	Intentional Self-Harm (Suicide).....	25	5.7	4.	Accidents.....	26	5.6
5.	Assault (Homicide).....	14	3.2	5.	Assault (Homicide).....	22	4.8
6.	Septicemia.....	12	2.7	6.	Cerebrovascular Diseases.....	18	3.9
6.	Influenza and Pneumonia.....	12	2.7	7.	Diabetes Mellitus.....	12	2.6
8.	Cerebrovascular Diseases.....	11	2.5	8.	Intentional Self-Harm (Suicide).....	11	2.4
<u>White female, 45-64 years</u>				<u>Black female, 45-64 years</u>			
Rank		Number	Percent	Rank		Number	Percent
	All Causes.....	2,064	100.0		All Causes.....	1,417	100.0
1.	Malignant Neoplasms.....	921	44.6	1.	Malignant Neoplasms.....	482	34.0
2.	Diseases of the Heart.....	342	16.6	2.	Diseases of the Heart.....	299	21.1
3.	Chronic Lower Respiratory Diseases.....	91	4.4	3.	Cerebrovascular Diseases.....	70	4.9
4.	Diabetes Mellitus.....	64	3.1	4.	Human Immunodeficiency Virus (HIV) Disease.....	67	4.7
5.	Accidents.....	57	2.8	5.	Diabetes Mellitus.....	64	4.5
6.	Cerebrovascular Diseases.....	56	2.7	6.	Septicemia.....	37	2.6
7.	Chronic Liver Disease and Cirrhosis.....	48	2.3	7.	Nephritis Nephrotic Syndrome and Nephrosis.....	33	2.3
8.	Intentional Self-Harm (Suicide).....	36	1.7	8.	Chronic Liver Disease and Cirrhosis.....	31	2.2
<u>White female, 65 years and over</u>				<u>Black female, 65 years and over</u>			
Rank		Number	Percent	Rank		Number	Percent
	All Causes	13,250	100.0		All Causes.....	3,601	100.0
1.	Diseases of the Heart.....	3,833	28.9	1.	Diseases of the Heart.....	1,102	30.6
2.	Malignant Neoplasms.....	2,562	19.3	2.	Malignant Neoplasms.....	758	21.0
3.	Cerebrovascular Diseases.....	915	6.9	3.	Cerebrovascular Diseases.....	236	6.6
4.	Chronic Lower Respiratory Diseases.....	836	6.3	4.	Diabetes Mellitus.....	185	5.1
5.	Alzheimer's Disease.....	501	3.8	5.	Septicemia.....	125	3.5
6.	Influenza and Pneumonia.....	374	2.8	6.	Chronic Lower Respiratory Diseases.....	110	3.1
7.	Diabetes Mellitus.....	337	2.5	7.	Alzheimer's Disease.....	105	2.9
8.	Septicemia.....	272	2.1	8.	Influenza and Pneumonia.....	83	2.3

\*Leading causes are shown only if there were five or more deaths in a given category.

\*\*ICD-10 codes appear on page xv.

**TABLE 44. LEADING CAUSES\* OF DEATH\*\* AMONG ADOLESCENTS BY AGE, RACE AND SEX, MARYLAND, 2007.**

	NUMBER OF DEATHS BY RACE AND SEX								
	ALL RACES			WHITE			BLACK		
	BOTH SEXES	MALE	FEMALE	BOTH SEXES	MALE	FEMALE	BOTH SEXES	MALE	FEMALE
10-14 years									
All causes.....	74	39	35	37	21	16	33	18	15
Accidents.....	26	17	9	12	8	4	13	9	4
Malignant neoplasms.....	10	4	6	5	2	3	3	2	1
Diseases of the heart.....	5	0	5	3	0	3	2	0	2
15-19 years									
All causes.....	272	204	68	127	86	41	134	109	25
Accidents.....	90	62	28	59	37	22	28	22	6
Assault (homicide).....	79	72	7	8	6	2	70	65	5
Intentional self-harm (suicide).....	27	22	5	21	17	4	4	4	0
Malignant neoplasms.....	10	5	5	5	2	3	2	0	2
Diseases of the heart.....	8	7	1	1	1	0	7	6	1

	DEATH RATES PER 100,000 POPULATION BY RACE AND SEX								
	10-14 years								
All causes.....	19.7	20.3	19.0	16.3	18.0	14.4	25.6	27.6	23.5
Accidents.....	6.9	8.9	4.9	5.3	6.9	***	10.1	13.8	***
Malignant neoplasms.....	2.7	***	1.6	1.3	***	***	***	***	***
Diseases of the heart.....	1.3	***	1.3	***	***	***	***	***	***
15-19 years									
All causes.....	66.6	98.0	34.0	51.3	67.7	34.0	95.5	154.7	35.8
Accidents.....	22.0	29.8	14.0	23.8	29.1	18.3	19.9	31.2	8.6
Assault (homicide).....	19.3	34.6	3.5	3.2	4.7	***	49.9	92.3	7.2
Intentional self-harm (suicide).....	6.6	10.6	2.5	8.5	13.4	***	***	***	***
Malignant neoplasms.....	2.4	2.4	2.5	2.0	***	***	***	***	***
Diseases of the heart.....	2.0	3.4	***	***	***	***	5.0	8.5	***

\*Leading causes are shown only if there were five or more total deaths in a given age group.

\*\*ICD-10 codes appear on page xv.

\*\*\*Rates based on fewer than five events in the numerator are not presented since such rates are subject to instability.



**TABLE 45. NUMBER OF VIOLENT DEATHS AMONG ADOLESCENTS AGES 10-19 YEARS BY CAUSE OF DEATH, AND RACE, REGION AND POLITICAL SUBDIVISION, MARYLAND, 2007.**

REGION AND POLITICAL SUBDIVISION	ACCIDENTS			ASSAULT (HOMICIDE)			INTENTIONAL SELF-HARM (SUICIDE)		
	ALL RACES	WHITE	BLACK	ALL RACES	WHITE	BLACK	ALL RACES	WHITE	BLACK
MARYLAND .....	116	71	41	83	10	72	29	21	6
NORTHWEST AREA .....	11	10	1	0	0	0	2	2	0
GARRETT .....	1	1	0	0	0	0	0	0	0
ALLEGANY .....	1	1	0	0	0	0	0	0	0
WASHINGTON .....	4	3	1	0	0	0	1	1	0
FREDERICK .....	5	5	0	0	0	0	1	1	0
BALTIMORE METRO AREA .....	39	24	15	63	7	55	14	11	2
BALTIMORE CITY .....	13	3	10	47	2	44	1	1	0
BALTIMORE CO .....	5	3	2	7	1	6	1	1	0
ANNE ARUNDEL .....	9	7	2	4	1	3	4	2	2
CARROLL .....	2	2	0	0	0	0	3	3	0
HOWARD .....	4	4	0	5	3	2	2	1	0
HARFORD .....	6	5	1	0	0	0	3	3	0
NATIONAL CAPITAL AREA .....	28	10	14	18	2	16	7	2	4
MONTGOMERY .....	12	7	1	2	0	2	2	2	0
PRINCE GEORGE'S .....	16	3	13	16	2	14	5	0	4
SOUTHERN AREA .....	15	10	5	1	0	1	4	4	0
CALVERT .....	4	3	1	0	0	0	1	1	0
CHARLES .....	9	5	4	1	0	1	2	2	0
SAINT MARY'S .....	2	2	0	0	0	0	1	1	0
EASTERN SHORE AREA .....	23	17	6	1	1	0	2	2	0
CECIL .....	9	7	2	1	1	0	0	0	0
KENT .....	0	0	0	0	0	0	0	0	0
QUEEN ANNE'S .....	4	4	0	0	0	0	1	1	0
CAROLINE .....	0	0	0	0	0	0	1	1	0
TALBOT .....	3	2	1	0	0	0	0	0	0
DORCHESTER .....	2	1	1	0	0	0	0	0	0
WICOMICO .....	3	2	1	0	0	0	0	0	0
SOMERSET .....	0	0	0	0	0	0	0	0	0
WORCESTER .....	2	1	1	0	0	0	0	0	0

**TABLE 46. DEATHS FROM 113 SELECTED CAUSES, INJURY BY FIREARMS, DRUG-INDUCED DEATHS, ALCOHOL-INDUCED DEATHS, AND INJURY AT WORK BY AGE, MARYLAND, 2007.**

CAUSES OF DEATH <sup>1</sup>	DEATHS BY AGE												
	ALL AGES	<1	1-4	5-14	15-24	25-34	35-44	45-54	55-64	65-74	75-84	85 & OVER	NOT STATED
ALL CAUSES .....	43,597	622	97	125	698	857	1,762	3,655	5,256	6,876	11,272	12,374	3
SALMONELLA INFECTIONS .....	2	0	1	0	0	0	0	0	0	0	1	0	0
SHIGELLOSIS AND AMEBIASIS .....	0	0	0	0	0	0	0	0	0	0	0	0	0
CERTAIN OTHER INTESTINAL INFECTIONS .....	188	0	0	0	1	0	2	0	9	22	66	88	0
TUBERCULOSIS, ALL FORMS .....	8	0	0	0	0	0	0	2	1	1	1	3	0
RESPIRATORY TUBERCULOSIS .....	5	0	0	0	0	0	0	2	0	0	1	2	0
OTHER TUBERCULOSIS .....	3	0	0	0	0	0	0	0	1	1	0	1	0
WHOOPING COUGH .....	0	0	0	0	0	0	0	0	0	0	0	0	0
SCARLET FEVER AND ERYSIPELAS .....	0	0	0	0	0	0	0	0	0	0	0	0	0
MENINGOCOCCAL INFECTION .....	2	1	0	0	0	0	1	0	0	0	0	0	0
SEPTICEMIA .....	921	6	2	2	3	9	25	60	95	172	271	276	0
SYPHILIS .....	2	0	0	0	0	0	1	0	0	0	1	0	0
ACUTE POLIOMYELITIS .....	0	0	0	0	0	0	0	0	0	0	0	0	0
ARTHROPOD-BORNE VIRAL ENCEPHALITIS .....	0	0	0	0	0	0	0	0	0	0	0	0	0
MEASLES .....	0	0	0	0	0	0	0	0	0	0	0	0	0
VIRAL HEPATITIS .....	131	0	0	0	0	2	8	50	41	19	9	2	0
HUMAN IMMUNODEFICIENCY VIRUS .....	431	0	0	2	6	33	130	178	62	15	4	1	0
MALARIA .....	0	0	0	0	0	0	0	0	0	0	0	0	0
OTHER INFECTIOUS AND PARASITIC DISEASES .....	123	3	5	5	1	5	3	10	21	25	25	20	0
MALIGNANT NEOPLASMS .....	10,142	2	7	14	25	57	281	983	1,949	2,424	2,846	1,554	0
LIP, ORAL CAVITY AND PHARYNX .....	150	0	0	1	0	1	5	22	44	29	34	14	0

See footnotes at end of table.

**TABLE 46. DEATHS FROM 113 SELECTED CAUSES, INJURY BY FIREARMS, DRUG-INDUCED DEATHS, ALCOHOL-INDUCED DEATHS, AND INJURY AT WORK BY AGE, MARYLAND, 2007. — Continued**

CAUSES OF DEATH <sup>1</sup>	DEATHS BY AGE												
	ALL AGES	<1	1-4	5-14	15-24	25-34	35-44	45-54	55-64	65-74	75-84	85 & OVER	NOT STATED
ESOPHAGUS .....	273	0	0	0	0	0	7	31	72	72	70	21	0
STOMACH .....	206	0	0	0	1	0	6	20	36	49	63	31	0
COLON, RECTUM, AND ANUS .....	989	0	0	0	0	4	22	85	191	198	282	207	0
LIVER AND INTRAHEPATIC BILE DUCTS .....	307	0	0	0	0	1	13	48	87	61	64	33	0
PANCREAS .....	628	0	0	0	0	1	9	49	116	152	201	100	0
LARYNX .....	80	0	0	0	0	0	1	7	24	25	20	3	0
TRACHEA, BRONCHUS AND LUNG .....	2,807	0	0	0	1	1	37	242	555	829	835	307	0
MELANOMA OF SKIN .....	136	0	0	0	0	3	9	16	29	33	27	19	0
BREAST .....	810	0	0	0	0	5	67	147	170	132	158	131	0
CERVIX UTERI .....	75	0	0	0	0	5	8	16	13	18	10	5	0
CORPUS UTERI AND OF UTERUS, PART UNSPECIFIED .....	142	0	0	0	0	1	4	16	38	36	29	18	0
OVARY .....	245	0	0	0	0	3	3	23	56	67	63	30	0
PROSTATE .....	547	0	0	0	0	0	0	7	43	125	198	174	0
KIDNEY AND RENAL PELVIS .....	234	0	1	0	0	1	4	28	51	56	61	32	0
BLADDER .....	241	0	0	0	0	1	1	12	29	47	81	70	0
MENINGES, BRAIN AND OTHER PARTS OF NERVOUS SYSTEM .....	224	1	3	4	6	4	12	29	58	47	49	11	0
LYMPHOID, HEMATOPOIETIC AND RELATED TISSUE .....	942	0	1	6	9	13	32	78	146	205	290	162	0
HODGKIN'S DISEASE .....	15	0	0	0	0	2	4	2	1	3	2	1	0
NON-HODGKIN'S LYMPHOMA .....	330	0	0	1	2	4	10	25	61	78	94	55	0
LEUKEMIA .....	370	0	1	5	7	7	12	28	45	72	121	72	0
MULTIPLE MYELOMA AND OTHER IMMUNOPROLIFERATIVE NEOPLASMS ...	227	0	0	0	0	0	6	23	39	52	73	34	0
OTHER AND UNSPECIFIED MALIGNANT NEOPLASMS OF LYMPHOID HEMATOPOIETIC AND RELATED TISSUE	0	0	0	0	0	0	0	0	0	0	0	0	0
ALL OTHER AND UNSPECIFIED MALIGNANT NEOPLASMS .....	1,106	1	2	3	8	13	41	107	191	243	311	186	0
IN SITU NEOPLASMS, BENIGN NEOPLASMS AND NEOPLASMS OF UNCERTAIN BEHAVIOR .....	279	2	2	2	1	4	8	8	29	48	101	74	0
ANEMIAS .....	86	0	0	2	1	3	8	7	7	10	18	30	0
DIABETES MELLITUS .....	1,297	0	0	0	4	10	29	103	193	295	389	274	0

See footnotes at end of table.

**TABLE 46. DEATHS FROM 113 SELECTED CAUSES, INJURY BY FIREARMS, DRUG-INDUCED DEATHS, ALCOHOL-INDUCED DEATHS, AND INJURY AT WORK BY AGE, MARYLAND, 2007. — Continued**

CAUSES OF DEATH <sup>1</sup>	DEATHS BY AGE												
	ALL AGES	<1	1-4	5-14	15-24	25-34	35-44	45-54	55-64	65-74	75-84	85 & OVER	NOT STATED
NUTRITIONAL DEFICIENCIES .....	45	0	0	0	0	0	0	2	3	0	13	27	0
MALNUTRITION .....	39	0	0	0	0	0	0	2	3	0	12	22	0
OTHER NUTRITIONAL DEFICIENCIES .....	6	0	0	0	0	0	0	0	0	0	1	5	0
MENINGITIS .....	11	0	0	0	1	1	2	1	0	2	4	0	0
PARKINSON'S DISEASE .....	325	0	0	0	0	0	0	2	3	33	145	142	0
ALZHEIMER'S DISEASE .....	880	0	0	0	0	0	0	2	5	53	240	580	0
MAJOR CARDIOVASCULAR DISEASES .....	14,482	8	2	10	30	81	330	956	1,531	2,162	3,950	5,421	1
DISEASES OF HEART .....	11,346	7	2	8	22	69	255	785	1,279	1,750	3,020	4,149	0
ACUTE RHEUMATIC FEVER AND													
RHEUMATIC HEART DISEASES .....	52	0	0	1	0	1	0	3	10	5	17	15	0
HYPERTENSIVE HEART DISEASE .....	817	0	0	0	1	5	48	156	157	118	132	200	0
HYPERTENSIVE HEART & RENAL DISEASE ..	75	0	0	0	0	1	2	7	13	17	19	16	0
ISCHEMIC HEART DISEASE .....	7,770	1	1	1	2	23	106	476	875	1,267	2,162	2,856	0
ACUTE MYOCARDIAL INFARCTION .....	2,386	0	0	0	0	10	38	160	293	447	675	763	0
OTHER ACUTE ISCHEMIC HEART													
DISEASE .....	55	0	0	0	0	0	0	4	8	16	15	12	0
OTHER FORMS OF CHRONIC ISCHEMIC													
HEART DISEASE .....	5,329	1	1	1	2	13	68	312	574	804	1,472	2,081	0
ATHEROSCLEROTIC													
CARDIOVASCULAR DISEASE .....	2,357	1	0	0	2	10	47	202	319	341	578	857	0
ALL OTHER FORMS OF CHRONIC													
ISCHEMIC HEART DISEASE .....	2,972	0	1	1	0	3	21	110	255	463	894	1,224	0
OTHER HEART DISEASES .....	2,632	6	1	6	19	39	99	143	224	343	690	1,062	0
ACUTE AND SUBACUTE ENDOCARDITIS													
DISEASES OF PERICARDIUM AND													
ACUTE MYOCARDITIS .....	18	0	0	0	0	1	1	2	5	2	2	5	0
HEART FAILURE .....	605	0	0	0	2	0	4	10	28	67	169	325	0
ALL OTHER FORMS OF HEART DISEASE													
DISEASE .....	1,989	6	1	6	17	38	91	128	187	271	514	730	0
ESSENTIAL (PRIMARY) HYPERTENSION AND													
HYPERTENSIVE RENAL DISEASE .....	418	0	0	0	1	1	9	27	39	57	110	174	0
CEREBROVASCULAR DISEASES .....	2,238	1	0	2	4	7	51	118	173	283	666	932	1
ATHEROSCLEROSIS .....	77	0	0	0	2	0	1	0	6	7	15	46	0
OTHER DISEASES OF CIRCULATORY SYSTEM													
DISEASE .....	403	0	0	0	1	4	14	26	34	65	139	120	0

See footnotes at end of table.

**TABLE 46. DEATHS FROM 113 SELECTED CAUSES, INJURY BY FIREARMS, DRUG-INDUCED DEATHS, ALCOHOL-INDUCED DEATHS, AND INJURY AT WORK BY AGE, MARYLAND, 2007. — Continued**

CAUSES OF DEATH <sup>1</sup>	DEATHS BY AGE												
	ALL AGES	<1	1-4	5-14	15-24	25-34	35-44	45-54	55-64	65-74	75-84	85 & OVER	NOT STATED
AORTIC ANEURYSM AND DISSECTION .....	221	0	0	0	0	2	11	18	17	40	73	60	0
OTHER DISEASES OF ARTERIES, ARTERIOLES, AND CAPILLARIES .....	182	0	0	0	1	2	3	8	17	25	66	60	0
OTHER DISORDERS OF CIRCULATORY SYSTEM ....	78	0	0	0	1	4	12	7	13	10	17	14	0
INFLUENZA AND PNEUMONIA .....	1,006	1	1	1	1	12	26	49	69	106	277	463	0
INFLUENZA .....	4	0	1	0	0	0	0	2	0	0	1	0	0
PNEUMONIA .....	1,002	1	0	1	1	12	26	47	69	106	276	463	0
OTHER ACUTE LOWER RESPIRATORY INFECTIONS .....	5	1	0	0	0	1	0	0	1	0	0	2	0
ACUTE BRONCHITIS AND BRONCHIOLITIS .....	5	1	0	0	0	1	0	0	1	0	0	2	0
UNSPECIFIED ACUTE LOWER RESPIRATORY INFECTION .....	0	0	0	0	0	0	0	0	0	0	0	0	0
CHRONIC LOWER RESPIRATORY DISEASES .....	1,898	0	3	5	4	4	19	47	154	364	744	554	0
BRONCHITIS, CHRONIC AND UNSPECIFIED .....	10	0	0	0	0	0	0	0	0	1	3	6	0
EMPHYSEMA .....	201	0	0	1	0	0	1	6	21	42	87	43	0
ASTHMA .....	73	0	3	4	3	4	9	10	10	7	9	14	0
OTHER CHRONIC LOWER RESPIRATORY DISEASES .....	1,614	0	0	0	1	0	9	31	123	314	645	491	0
PNEUMOCONIOSES AND CHEMICAL EFFECTS .....	13	0	0	0	0	0	0	0	1	1	8	3	0
PNEUMONITIS DUE TO SOLIDS AND LIQUIDS .....	369	2	0	0	1	2	2	12	21	34	106	189	0
OTHER DISEASES OF RESPIRATORY SYSTEM .....	463	3	2	2	5	0	13	21	52	84	144	137	0
PEPTIC ULCER .....	40	0	0	0	0	0	0	5	2	12	11	10	0
DISEASES OF APPENDIX .....	6	0	0	0	0	0	1	1	0	0	3	1	0
HERNIA .....	30	2	0	0	0	1	0	3	1	4	6	13	0
CHRONIC LIVER DISEASE AND CIRRHOSIS .....	443	0	0	0	0	4	32	126	128	78	63	11	1
ALCOHOLIC LIVER DISEASE .....	174	0	0	0	0	2	17	65	60	19	10	0	1

See footnotes at end of table.

**TABLE 46. DEATHS FROM 113 SELECTED CAUSES, INJURY BY FIREARMS, DRUG-INDUCED DEATHS, ALCOHOL-INDUCED DEATHS, AND INJURY AT WORK BY AGE, MARYLAND, 2007. — Continued**

CAUSES OF DEATH <sup>1</sup>	DEATHS BY AGE												
	ALL AGES	<1	1-4	5-14	15-24	25-34	35-44	45-54	55-64	65-74	75-84	85 & OVER	NOT STATED
OTHER CHRONIC LIVER DISEASE AND CIRRHOSIS .....	269	0	0	0	0	2	15	61	68	59	53	11	0
CHOLELITHIASES AND OTHER DISORDERS OF THE GALLBLADDER .....	48	0	0	1	0	0	1	3	7	6	13	17	0
NEPHRITIS, NEPHROTIC SYNDROME AND NEPHROSIS .....	728	1	0	0	1	3	13	40	96	117	224	233	0
ACUTE AND RAPIDLY PROGRESSIVE NEPHRITIC AND NEPHROTIC SYNDROME ....	5	0	0	0	0	0	0	1	1	3	0	0	0
CHRONIC GLOMERULONEPHRITIS, NEPHRITIS AND NEPHRITIS NOT SPECIFIED AS ACUTE OR CHRONIC, AND RENAL SCLEROSIS UNSPECIFIED .....	46	0	0	0	0	0	2	2	3	3	17	19	0
RENAL FAILURES .....	676	1	0	0	1	3	11	37	92	110	207	214	0
OTHER DISORDERS OF KIDNEY .....	1	0	0	0	0	0	0	0	0	1	0	0	0
INFECTIONS OF KIDNEY .....	11	0	0	0	0	0	1	1	3	2	2	2	0
HYPERPLASIA OF PROSTATE .....	5	0	0	0	0	0	0	0	0	0	1	4	0
INFLAMMATORY DISEASES OF FEMALE PELVIC ORGANS .....	1	0	0	0	0	0	0	0	1	0	0	0	0
PREGNANCY, CHILDBIRTH, AND THE PUERPERIUM .....	19	0	0	0	3	8	8	0	0	0	0	0	0
PREGNANCY WITH ABORTIVE OUTCOME .....	0	0	0	0	0	0	0	0	0	0	0	0	0
OTHER COMPLICATIONS OF PREGNANCY, CHILDBIRTH, AND THE PUERPERIUM .....	19	0	0	0	3	8	8	0	0	0	0	0	0
CERTAIN CONDITIONS ORIGINATING IN THE PERINATAL PERIOD .....	401	397	4	0	0	0	0	0	0	0	0	0	0
CONGENITAL MALFORMATIONS, DEFORMATIONS AND CHROMOSOMAL ABNORMALITIES .....	168	89	16	9	6	11	12	9	7	4	4	1	0

See footnotes at end of table.

**TABLE 46. DEATHS FROM 113 SELECTED CAUSES, INJURY BY FIREARMS, DRUG-INDUCED DEATHS, ALCOHOL-INDUCED DEATHS, AND INJURY AT WORK BY AGE, MARYLAND, 2007. — Continued**

CAUSES OF DEATH <sup>1</sup>	DEATHS BY AGE												
	ALL AGES	<1	1-4	5-14	15-24	25-34	35-44	45-54	55-64	65-74	75-84	85 & OVER	NOT STATED
SYMPTOMS, SIGNS, AND ABNORMAL CLINICAL AND LABORATORY FINDINGS, NOT ELSEWHERE CLASSIFIED <sup>2</sup> .....	234	70	7	2	17	10	18	25	18	7	27	33	0
ALL OTHER DISEASES (RESIDUAL) .....	4,860	18	11	19	29	57	142	333	421	588	1,299	1,942	1
ACCIDENTS .....	1,470	12	21	39	206	141	185	200	146	119	176	225	0
TRANSPORT ACCIDENTS .....	722	2	7	25	181	110	126	114	66	46	32	13	0
MOTOR VEHICLE ACCIDENTS .....	677	2	7	25	173	108	119	98	60	41	31	13	0
OTHER LAND TRANSPORT ACCIDENTS .....	16	0	0	0	7	1	2	4	1	1	0	0	0
WATER, AIR AND SPACE, AND OTHER AND UNSPECIFIED TRANSPORT ACCIDENTS AND THEIR SEQUELAE .....	29	0	0	0	1	1	5	12	5	4	1	0	0
NONTRANSPORT ACCIDENTS .....	748	10	14	14	25	31	59	86	80	73	144	212	0
FALLS .....	413	0	2	0	5	5	9	26	46	39	114	167	0
DISCHARGE OF FIREARMS .....	4	0	0	0	0	2	0	0	2	0	0	0	0
DROWNING AND SUBMERSION .....	45	0	4	4	8	2	7	10	7	2	0	1	0
EXPOSURE TO SMOKE, FIRE AND FLAMES .....	86	3	7	9	6	7	11	12	5	10	8	8	0
POISONING AND EXPOSURE TO NOXIOUS SUBSTANCES .....	44	0	0	0	3	9	13	8	4	2	1	4	0
OTHER AND UNSPECIFIED NONTRANSPORT ACCIDENTS AND THEIR SEQUELAE .....	156	7	1	1	3	6	19	30	16	20	21	32	0
INTENTIONAL SELF-HARM (SUICIDE) .....	508	0	0	2	66	88	112	101	70	31	31	7	0
BY DISCHARGE OF FIREARMS .....	231	0	0	0	25	34	43	41	41	17	24	6	0
BY OTHER AND UNSPECIFIED MEANS AND THEIR SEQUELAE .....	277	0	0	2	41	54	69	60	29	14	7	1	0
ASSAULT (HOMICIDE) .....	576	4	11	7	209	178	97	38	16	7	7	2	0
BY DISCHARGE OF FIREARMS .....	421	0	0	4	181	145	65	20	3	1	2	0	0
BY OTHER AND UNSPECIFIED MEANS AND THEIR SEQUELAE .....	155	4	11	3	28	33	32	18	13	6	5	2	0
LEGAL INTERVENTION .....	14	0	0	0	6	5	1	2	0	0	0	0	0
EVENTS OF UNDETERMINED INTENT .....	780	0	2	1	68	123	233	263	70	10	8	2	0

See footnotes at end of table.

**TABLE 46. DEATHS FROM 113 SELECTED CAUSES, INJURY BY FIREARMS, DRUG-INDUCED DEATHS, ALCOHOL-INDUCED DEATHS, AND INJURY AT WORK BY AGE, MARYLAND, 2007. — Continued**

CAUSES OF DEATH <sup>1</sup>	DEATHS BY AGE												
	ALL AGES	<1	1-4	5-14	15-24	25-34	35-44	45-54	55-64	65-74	75-84	85 & OVER	NOT STATED
DISCHARGE OF FIREARMS .....	0	0	0	0	0	0	0	0	0	0	0	0	0
OTHER AND UNSPECIFIED EVENTS AND THEIR SEQUELAE .....	780	0	2	1	68	123	233	263	70	10	8	2	0
OPERATIONS OF WAR AND THEIR SEQUELAE .....	1	0	0	0	0	0	0	0	0	0	1	0	0
COMPLICATIONS OF MEDICAL/SURGICAL CARE .....	67	0	0	0	2	0	6	5	10	11	16	17	0
INJURY BY FIREARMS .....	670	0	0	4	212	186	109	63	46	18	26	6	0
DRUG-INDUCED DEATHS .....	795	0	1	1	67	129	234	272	68	13	6	4	0
ALCOHOL-INDUCED DEATHS .....	328	0	0	0	7	11	44	116	99	36	14	0	1
INJURY AT WORK .....	74	0	0	0	10	14	15	12	10	6	5	2	0

<sup>1</sup> ICD-10 codes appear on page xv.

<sup>2</sup> Includes Sudden Infant Death Syndrome.



**TABLE 47. DEATHS FROM 113 SELECTED CAUSES, INJURY BY FIREARMS, DRUG-INDUCED DEATHS, ALCOHOL-INDUCED DEATHS, AND INJURY AT WORK BY RACE AND SEX, MARYLAND, 2007.**

CAUSES OF DEATH <sup>1</sup>	ALL RACES			WHITE			BLACK		
	BOTH SEXES	MALE	FEMALE	BOTH SEXES	MALE	FEMALE	BOTH SEXES	MALE	FEMALE
ALL CAUSES .....	43,597	21,487	22,110	30,988	14,988	16,000	11,821	6,073	5,748
SALMONELLA INFECTIONS .....	2	1	1	0	0	0	1	0	1
SHIGELLOSIS AND AMEBIASIS .....	0	0	0	0	0	0	0	0	0
CERTAIN OTHER INTESTINAL INFECTIONS .....	188	70	118	155	57	98	30	11	19
TUBERCULOSIS, ALL FORMS .....	8	7	1	5	4	1	1	1	0
RESPIRATORY TUBERCULOSIS .....	5	4	1	3	2	1	0	0	0
OTHER TUBERCULOSIS .....	3	3	0	2	2	0	1	1	0
WHOOPING COUGH .....	0	0	0	0	0	0	0	0	0
SCARLET FEVER AND ERYSIPELAS .....	0	0	0	0	0	0	0	0	0
MENINGOCOCCAL INFECTION .....	2	0	2	0	0	0	2	0	2
SEPTICEMIA .....	921	419	502	590	268	322	314	141	173
SYPHILIS .....	2	0	2	1	0	1	1	0	1
ACUTE POLIOMYELITIS .....	0	0	0	0	0	0	0	0	0
ARTHROPOD-BORNE VIRAL ENCEPHALITIS .....	0	0	0	0	0	0	0	0	0
MEASLES .....	0	0	0	0	0	0	0	0	0
VIRAL HEPATITIS .....	131	90	41	82	50	32	47	38	9
HUMAN IMMUNODEFICIENCY VIRUS .....	431	267	164	36	24	12	393	242	151
MALARIA .....	0	0	0	0	0	0	0	0	0
OTHER INFECTIOUS AND PARASITIC DISEASES .....	123	66	57	88	48	40	31	16	15
MALIGNANT NEOPLASMS .....	10,142	5,123	5,019	7,292	3,697	3,595	2,649	1,316	1,333
LIP, ORAL CAVITY AND PHARYNX .....	150	101	49	106	71	35	43	30	13
ESOPHAGUS .....	273	211	62	204	161	43	66	48	18
STOMACH .....	206	115	91	123	68	55	66	36	30
COLON, RECTUM, AND ANUS .....	989	523	466	663	351	312	301	159	142
LIVER AND INTRAHEPATIC BILE DUCTS .....	307	205	102	183	114	69	105	79	26

See footnotes at end of table.

**TABLE 47. DEATHS FROM 113 SELECTED CAUSES, INJURY BY FIREARMS, DRUG-INDUCED DEATHS, ALCOHOL-INDUCED DEATHS, AND INJURY AT WORK BY RACE AND SEX, MARYLAND, 2007. — Continued**

CAUSES OF DEATH <sup>1</sup>	ALL RACES			WHITE			BLACK		
	BOTH SEXES	MALE	FEMALE	BOTH SEXES	MALE	FEMALE	BOTH SEXES	MALE	FEMALE
PANCREAS .....	628	298	330	440	221	219	177	72	105
LARYNX .....	80	63	17	43	32	11	37	31	6
TRACHEA, BRONCHUS AND LUNG .....	2,807	1,492	1,315	2,114	1,098	1,016	653	364	289
MELANOMA OF SKIN .....	136	80	56	131	79	52	4	0	4
BREAST .....	810	5	805	535	4	531	262	1	261
CERVIX UTERI .....	75	0	75	38	0	38	35	0	35
CORPUS UTERI AND OF UTERUS, PART UNSPECIFIED .....	142	0	142	88	0	88	53	0	53
OVARY .....	245	0	245	198	0	198	44	0	44
PROSTATE .....	547	547	0	366	366	0	176	176	0
KIDNEY AND RENAL PELVIS .....	234	149	85	179	117	62	51	30	21
BLADDER .....	241	161	80	203	138	65	34	20	14
MENINGES, BRAIN AND OTHER PARTS OF NERVOUS SYSTEM .....	224	117	107	183	95	88	33	17	16
LYMPHOID, HEMATOPOIETIC AND RELATED TISSUE .....	942	498	444	701	377	324	219	109	110
HODGKIN'S DISEASE .....	15	8	7	10	5	5	4	2	2
NON-HODGKIN'S LYMPHOMA .....	330	176	154	265	138	127	57	32	25
LEUKEMIA .....	370	201	169	292	164	128	72	35	37
MULTIPLE MYELOMA AND OTHER IMMUNOPROLIFERATIVE NEOPLASMS ...	227	113	114	134	70	64	86	40	46
OTHER AND UNSPECIFIED MALIGNANT NEOPLASMS OF LYMPHOID HEMATOPOIETIC AND RELATED TISSUE	0	0	0	0	0	0	0	0	0
ALL OTHER AND UNSPECIFIED MALIGNANT NEOPLASMS .....	1,106	558	548	794	405	389	290	144	146
IN SITU NEOPLASMS, BENIGN NEOPLASMS AND NEOPLASMS OF UNCERTAIN BEHAVIOR .....	279	140	139	221	107	114	48	28	20
ANEMIAS .....	86	32	54	50	18	32	35	14	21
DIABETES MELLITUS .....	1,297	613	684	796	389	407	473	211	262
NUTRITIONAL DEFICIENCIES .....	45	11	34	39	10	29	5	1	4
MALNUTRITION .....	39	11	28	34	10	24	4	1	3
OTHER NUTRITIONAL DEFICIENCIES .....	6	0	6	5	0	5	1	0	1
MENINGITIS .....	11	6	5	8	4	4	2	2	0
PARKINSON'S DISEASE .....	325	181	144	290	168	122	32	10	22

See footnotes at end of table.

**TABLE 47. DEATHS FROM 113 SELECTED CAUSES, INJURY BY FIREARMS, DRUG-INDUCED DEATHS, ALCOHOL-INDUCED DEATHS, AND INJURY AT WORK BY RACE AND SEX, MARYLAND, 2007. — Continued**

CAUSES OF DEATH <sup>1</sup>	ALL RACES			WHITE			BLACK		
	BOTH SEXES	MALE	FEMALE	BOTH SEXES	MALE	FEMALE	BOTH SEXES	MALE	FEMALE
ALZHEIMER'S DISEASE .....	880	267	613	721	218	503	153	48	105
MAJOR CARDIOVASCULAR DISEASES .....	14,482	6,874	7,608	10,504	4,931	5,573	3,743	1,816	1,927
DISEASES OF HEART .....	11,346	5,582	5,764	8,275	4,046	4,229	2,896	1,438	1,458
ACUTE RHEUMATIC FEVER AND RHEUMATIC HEART DISEASES .....	52	16	36	40	12	28	10	3	7
HYPERTENSIVE HEART DISEASE .....	817	451	366	485	255	230	319	187	132
HYPERTENSIVE HEART & RENAL DISEASE ..	75	37	38	36	20	16	39	17	22
ISCHEMIC HEART DISEASE .....	7,770	3,892	3,878	5,787	2,912	2,875	1,867	912	955
ACUTE MYOCARDIAL INFARCTION .....	2,386	1,179	1,207	1,758	878	880	584	273	311
OTHER ACUTE ISCHEMIC HEART DISEASE .....	55	30	25	37	22	15	17	8	9
OTHER FORMS OF CHRONIC ISCHEMIC HEART DISEASE .....	5,329	2,683	2,646	3,992	2,012	1,980	1,266	631	635
ATHEROSCLEROTIC CARDIOVASCULAR DISEASE .....	2,357	1,171	1,186	1,660	808	852	671	348	323
ALL OTHER FORMS OF CHRONIC ISCHEMIC HEART DISEASE .....	2,972	1,512	1,460	2,332	1,204	1,128	595	283	312
OTHER HEART DISEASES .....	2,632	1,186	1,446	1,927	847	1,080	661	319	342
ACUTE AND SUBACUTE ENDOCARDITIS DISEASES OF PERICARDIUM AND ACUTE MYOCARDITIS .....	20	9	11	10	2	8	10	7	3
HEART FAILURE .....	18	8	10	12	7	5	5	1	4
ALL OTHER FORMS OF HEART DISEASE	605	248	357	475	191	284	124	54	70
ESSENTIAL (PRIMARY) HYPERTENSION AND HYPERTENSIVE RENAL DISEASE .....	1,989	921	1,068	1,430	647	783	522	257	265
CEREBROVASCULAR DISEASES .....	418	169	249	247	91	156	160	75	85
ATHEROSCLEROSIS .....	2,238	906	1,332	1,612	627	985	582	256	326
OTHER DISEASES OF CIRCULATORY SYSTEM	77	27	50	62	20	42	13	6	7
AORTIC ANEURYSM AND DISSECTION .....	403	190	213	308	147	161	92	41	51
OTHER DISEASES OF ARTERIES, ARTERIOLES, AND CAPILLARIES .....	221	113	108	173	89	84	45	22	23
OTHER DISORDERS OF CIRCULATORY SYSTEM ....	182	77	105	135	58	77	47	19	28
INFLUENZA AND PNEUMONIA .....	78	43	35	44	28	16	33	15	18
INFLUENZA .....	1,006	473	533	787	370	417	202	93	109
PNEUMONIA .....	4	3	1	3	2	1	0	0	0
OTHER ACUTE LOWER RESPIRATORY INFECTIONS .....	1,002	470	532	784	368	416	202	93	109
5	4	1	4	3	1	1	1	1	0

See footnotes at end of table.

**TABLE 47. DEATHS FROM 113 SELECTED CAUSES, INJURY BY FIREARMS, DRUG-INDUCED DEATHS, ALCOHOL-INDUCED DEATHS, AND INJURY AT WORK BY RACE AND SEX, MARYLAND, 2007. — Continued**

CAUSES OF DEATH <sup>1</sup>	ALL RACES			WHITE			BLACK		
	BOTH SEXES	MALE	FEMALE	BOTH SEXES	MALE	FEMALE	BOTH SEXES	MALE	FEMALE
ACUTE BRONCHITIS AND BRONCHIOLITIS .....	5	4	1	4	3	1	1	1	0
UNSPECIFIED ACUTE LOWER RESPIRATORY INFECTION .....	0	0	0	0	0	0	0	0	0
CHRONIC LOWER RESPIRATORY DISEASES .....	1,898	825	1,073	1,632	697	935	252	118	134
BRONCHITIS, CHRONIC AND UNSPECIFIED .....	10	6	4	8	5	3	2	1	1
EMPHYSEMA .....	201	107	94	174	90	84	23	13	10
ASTHMA .....	73	31	42	35	11	24	37	19	18
OTHER CHRONIC LOWER RESPIRATORY DISEASES .....	1,614	681	933	1,415	591	824	190	85	105
PNEUMOCONIOSES AND CHEMICAL EFFECTS .....	13	10	3	12	10	2	1	0	1
PNEUMONITIS DUE TO SOLIDS AND LIQUIDS .....	369	211	158	294	171	123	73	39	34
OTHER DISEASES OF RESPIRATORY SYSTEM .....	463	229	234	374	187	187	81	35	46
PEPTIC ULCER .....	40	23	17	28	13	15	12	10	2
DISEASES OF APPENDIX .....	6	4	2	4	3	1	2	1	1
HERNIA .....	30	11	19	29	11	18	1	0	1
CHRONIC LIVER DISEASE AND CIRRHOSIS .....	443	290	153	321	219	102	112	66	46
ALCOHOLIC LIVER DISEASE .....	174	126	48	128	97	31	44	28	16
OTHER CHRONIC LIVER DISEASE AND CIRRHOSIS .....	269	164	105	193	122	71	68	38	30
CHOLELITHIASES AND OTHER DISORDERS OF THE GALLBLADDER .....	48	22	26	37	18	19	11	4	7
NEPHRITIS, NEPHROTIC SYNDROME AND NEPHROSIS .....	728	363	365	474	233	241	240	123	117
ACUTE AND RAPIDLY PROGRESSIVE NEPHRITIC AND NEPHROTIC SYNDROME .....	5	3	2	2	1	1	3	2	1
CHRONIC GLOMERULONEPHRITIS, NEPHRITIS AND NEPHRITIS NOT SPECIFIED AS ACUTE OR CHRONIC, AND RENAL SCLEROSIS UNSPECIFIED .....	46	19	27	30	10	20	15	9	6
RENAL FAILURES .....	676	341	335	441	222	219	222	112	110
OTHER DISORDERS OF KIDNEY .....	1	0	1	1	0	1	0	0	0

See footnotes at end of table.

**TABLE 47. DEATHS FROM 113 SELECTED CAUSES, INJURY BY FIREARMS, DRUG-INDUCED DEATHS, ALCOHOL-INDUCED DEATHS, AND INJURY AT WORK BY RACE AND SEX, MARYLAND, 2007. — Continued**

CAUSES OF DEATH <sup>1</sup>	ALL RACES			WHITE			BLACK		
	BOTH SEXES	MALE	FEMALE	BOTH SEXES	MALE	FEMALE	BOTH SEXES	MALE	FEMALE
INFECTIONS OF KIDNEY .....	11	2	9	10	2	8	1	0	1
HYPERPLASIA OF PROSTATE .....	5	5	0	3	3	0	1	1	0
INFLAMMATORY DISEASES OF FEMALE PELVIC ORGANS .....	1	0	1	0	0	0	1	0	1
PREGNANCY, CHILDBIRTH, AND THE PUERPERIUM .....	19	0	19	9	0	9	10	0	10
PREGNANCY WITH ABORTIVE OUTCOME .....	0	0	0	0	0	0	0	0	0
OTHER COMPLICATIONS OF PREGNANCY, CHILDBIRTH, AND THE PUERPERIUM .....	19	0	19	9	0	9	10	0	10
CERTAIN CONDITIONS ORIGINATING IN THE PERINATAL PERIOD .....	401	225	176	130	74	56	252	141	111
CONGENITAL MALFORMATIONS, DEFORMATIONS AND CHROMOSOMAL ABNORMALITIES .....	168	74	94	88	44	44	66	28	38
SYMPTOMS, SIGNS, AND ABNORMAL CLINICAL AND LABORATORY FINDINGS, NOT ELSEWHERE CLASSIFIED <sup>2</sup> .....	234	116	118	129	59	70	95	51	44
ALL OTHER DISEASES (RESIDUAL) .....	4,860	1,947	2,913	3,583	1,404	2,179	1,204	511	693
ACCIDENTS .....	1,470	958	512	1,026	654	372	396	277	119
TRANSPORT ACCIDENTS .....	722	529	193	463	339	124	231	172	59
MOTOR VEHICLE ACCIDENTS .....	677	493	184	428	309	119	221	166	55
OTHER LAND TRANSPORT ACCIDENTS .....	16	14	2	14	13	1	2	1	1
WATER, AIR AND SPACE, AND OTHER AND UNSPECIFIED TRANSPORT ACCIDENTS AND THEIR SEQUELAE .....	29	22	7	21	17	4	8	5	3
NONTRANSPORT ACCIDENTS .....	748	429	319	563	315	248	165	105	60
FALLS .....	413	210	203	348	169	179	50	33	17
DISCHARGE OF FIREARMS .....	4	3	1	2	1	1	2	2	0
DROWNING AND SUBMERSION .....	45	33	12	23	18	5	20	14	6
EXPOSURE TO SMOKE, FIRE AND FLAMES POISONING AND EXPOSURE TO NOXIOUS SUBSTANCES .....	86	48	38	42	22	20	43	26	17
SUBSTANCES .....	44	31	13	38	29	9	6	2	4

See footnotes at end of table.

**TABLE 47. DEATHS FROM 113 SELECTED CAUSES, INJURY BY FIREARMS, DRUG-INDUCED DEATHS, ALCOHOL-INDUCED DEATHS, AND INJURY AT WORK BY RACE AND SEX, MARYLAND, 2007. — Continued**

CAUSES OF DEATH <sup>1</sup>	ALL RACES			WHITE			BLACK		
	BOTH SEXES	MALE	FEMALE	BOTH SEXES	MALE	FEMALE	BOTH SEXES	MALE	FEMALE
OTHER AND UNSPECIFIED NONTRANSPORT ACCIDENTS AND THEIR SEQUELAE .....	156	104	52	110	76	34	44	28	16
INTENTIONAL SELF-HARM (SUICIDE) .....	508	397	111	405	320	85	82	65	17
BY DISCHARGE OF FIREARMS .....	231	200	31	197	171	26	34	29	5
BY OTHER AND UNSPECIFIED MEANS AND THEIR SEQUELAE .....	277	197	80	208	149	59	48	36	12
ASSAULT (HOMICIDE) .....	576	491	85	111	77	34	455	404	51
BY DISCHARGE OF FIREARMS .....	421	385	36	46	33	13	367	344	23
BY OTHER AND UNSPECIFIED MEANS AND THEIR SEQUELAE .....	155	106	49	65	44	21	88	60	28
LEGAL INTERVENTION .....	14	14	0	3	3	0	10	10	0
EVENTS OF UNDETERMINED INTENT .....	780	550	230	526	369	157	247	176	71
DISCHARGE OF FIREARMS .....	0	0	0	0	0	0	0	0	0
OTHER AND UNSPECIFIED EVENTS AND THEIR SEQUELAE .....	780	550	230	526	369	157	247	176	71
OPERATIONS OF WAR AND THEIR SEQUELAE .....	1	1	0	1	1	0	0	0	0
COMPLICATIONS OF MEDICAL/SURGICAL CARE .....	67	32	35	46	22	24	20	9	11
INJURY BY FIREARMS .....	670	602	68	248	208	40	413	385	28
DRUG-INDUCED DEATHS .....	795	530	265	548	366	182	241	160	81
ALCOHOL-INDUCED DEATHS .....	328	253	75	226	177	49	97	73	24
INJURY AT WORK .....	74	67	7	46	42	4	23	21	2

<sup>1</sup> ICD-10 codes appear on page xv.

<sup>2</sup> Includes Sudden Infant Death Syndrome.

**TABLE 48. DEATHS FROM SELECTED CAUSES BY REGION AND POLITICAL SUBDIVISION, MARYLAND, 2007.<sup>1</sup>**

REGION AND POLITICAL SUBDIVISION	ALL CAUSES OF DEATH	TUBERCULOSIS	SEPTICEMIA	HUMAN IMMUNO-DEFICIENCY VIRUS (HIV) DISEASE
MARYLAND .....	43,597	8	921	431
NORTHWEST AREA .....	4,062	0	53	8
GARRETT .....	310	0	0	0
ALLEGANY .....	911	0	25	2
WASHINGTON .....	1,420	0	9	3
FREDERICK .....	1,421	0	19	3
BALTIMORE METRO AREA .....	22,527	3	539	315
BALTIMORE CITY .....	6,902	1	216	234
BALTIMORE CO .....	7,568	2	178	56
ANNE ARUNDEL .....	3,653	0	66	18
CARROLL .....	1,247	0	24	0
HOWARD .....	1,368	0	34	5
HARFORD .....	1,789	0	21	2
NATIONAL CAPITAL AREA .....	10,542	1	219	89
MONTGOMERY .....	5,452	1	115	19
PRINCE GEORGE'S .....	5,090	0	104	70
SOUTHERN AREA .....	2,089	2	43	6
CALVERT .....	611	0	12	2
CHARLES .....	808	1	22	3
SAINT MARY'S .....	670	1	9	1
EASTERN SHORE AREA .....	4,377	2	67	13
CECIL .....	842	1	16	2
KENT .....	251	0	3	0
QUEEN ANNE'S .....	386	0	4	0
CAROLINE .....	304	0	3	0
TALBOT .....	447	0	6	3
DORCHESTER .....	372	0	6	4
WICOMICO .....	954	1	12	2
SOMERSET .....	243	0	3	1
WORCESTER .....	578	0	14	1

See footnotes at end of table.

**TABLE 48. DEATHS FROM SELECTED CAUSES BY REGION AND POLITICAL SUBDIVISION, MARYLAND, 2007.<sup>1</sup> — Continued**

REGION AND POLITICAL SUBDIVISION	MALIGNANT NEOPLASMS							
	TOTAL MALIGNANT NEOPLASMS	MALIGNANT NEOPLASMS OF STOMACH	MALIGNANT NEOPLASMS OF COLON, RECTUM AND ANUS	MALIGNANT NEOPLASMS OF PANCREAS	MALIGNANT NEOPLASMS OF TRACHEA, BRONCHUS AND LUNG	MALIGNANT NEOPLASMS OF BREAST	MALIGNANT NEOPLASMS OF CERVIX UTERI, CORPUS UTERI AND OVARY	MALIGNANT NEOPLASMS OF PROSTATE
MARYLAND .....	10,142	206	989	628	2,807	810	462	547
NORTHWEST AREA .....	945	12	89	56	278	75	43	42
GARRETT .....	70	0	6	2	22	9	5	1
ALLEGANY .....	191	4	18	10	65	12	5	9
WASHINGTON .....	311	2	30	24	80	23	20	16
FREDERICK .....	373	6	35	20	111	31	13	16
BALTIMORE METRO AREA .....	5,096	102	492	325	1,479	375	236	270
BALTIMORE CITY .....	1,405	31	154	96	397	102	64	86
BALTIMORE CO .....	1,649	28	158	114	480	121	73	88
ANNE ARUNDEL .....	968	22	90	57	298	74	43	37
CARROLL .....	298	4	31	11	94	22	16	15
HOWARD .....	346	8	31	25	73	28	21	18
HARFORD .....	430	9	28	22	137	28	19	26
NATIONAL CAPITAL AREA .....	2,469	57	247	149	580	244	120	144
MONTGOMERY .....	1,296	29	119	82	297	117	70	70
PRINCE GEORGE'S .....	1,173	28	128	67	283	127	50	74
SOUTHERN AREA .....	518	12	61	24	133	47	22	31
CALVERT .....	149	2	18	8	38	12	5	9
CHARLES .....	213	7	31	10	53	19	11	10
SAINT MARY'S .....	156	3	12	6	42	16	6	12
EASTERN SHORE AREA .....	1,114	23	100	74	337	69	41	60
CECIL .....	209	5	16	11	63	13	5	10
KENT .....	62	1	4	4	16	1	4	4
QUEEN ANNE'S .....	123	2	12	6	39	12	4	6
CAROLINE .....	79	3	8	4	18	3	5	7
TALBOT .....	96	2	11	9	32	6	4	6
DORCHESTER .....	89	1	8	5	24	5	8	5
WICOMICO .....	254	4	25	16	85	13	5	13
SOMERSET .....	53	3	3	2	19	3	2	1
WORCESTER .....	149	2	13	17	41	13	4	8

See footnotes at end of table.



**TABLE 48. DEATHS FROM SELECTED CAUSES BY REGION AND POLITICAL SUBDIVISION, MARYLAND, 2007.<sup>1</sup> — Continued**

REGION AND POLITICAL SUBDIVISION	MALIGNANT NEOPLASMS				DIABETES MELLITUS	ALZHEIMER'S DISEASE	MAJOR CARDIOVASCULAR DISEASES
	MALIGNANT NEOPLASMS OF URINARY TRACT	NON-HODGKIN'S LYMPHOMA	LEUKEMIA	OTHER MALIGNANT NEOPLASMS			TOTAL MAJOR CARDIOVASCULAR DISEASES
MARYLAND .....	488	330	370	2,505	1,297	880	14,482
NORTHWEST AREA .....	55	27	38	230	127	73	1,473
GARRETT .....	5	1	2	17	14	8	116
ALLEGANY .....	11	5	5	47	14	14	381
WASHINGTON .....	12	8	16	80	64	33	477
FREDERICK .....	27	13	15	86	35	18	499
BALTIMORE METRO AREA .....	240	152	180	1,245	650	407	7,337
BALTIMORE CITY .....	61	33	36	345	228	70	2,209
BALTIMORE CO .....	80	55	56	396	209	138	2,513
ANNE ARUNDEL .....	52	30	35	230	113	88	1,144
CARROLL .....	19	5	12	69	21	36	442
HOWARD .....	12	16	20	94	38	39	441
HARFORD .....	16	13	21	111	41	36	588
NATIONAL CAPITAL AREA .....	105	94	100	629	341	237	3,479
MONTGOMERY .....	70	60	58	324	150	148	1,760
PRINCE GEORGE'S .....	35	34	42	305	191	89	1,719
SOUTHERN AREA .....	26	21	16	125	67	35	719
CALVERT .....	10	5	8	34	13	12	212
CHARLES .....	5	8	2	57	34	13	257
SAINT MARY'S .....	11	8	6	34	20	10	250
EASTERN SHORE AREA .....	62	36	36	276	112	128	1,474
CECIL .....	10	8	10	58	27	17	259
KENT .....	2	2	4	20	2	18	84
QUEEN ANNE'S .....	5	2	2	33	8	10	113
CAROLINE .....	3	4	1	23	5	11	104
TALBOT .....	10	0	1	15	3	12	172
DORCHESTER .....	6	4	3	20	14	5	121
WICOMICO .....	15	10	10	58	30	31	316
SOMERSET .....	1	3	1	15	8	9	109
WORCESTER .....	10	3	4	34	15	15	196

See footnotes at end of table.

**TABLE 48. DEATHS FROM SELECTED CAUSES BY REGION AND POLITICAL SUBDIVISION, MARYLAND, 2007.<sup>1</sup> — Continued**

REGION AND POLITICAL SUBDIVISION	MAJOR CARDIOVASCULAR DISEASES							
	DISEASES OF HEART				ESSENTIAL HYPER-TENSION AND HYPERTENSIVE RENAL DISEASE	CEREBRO-VASCULAR DISEASES	ATHERO-SCLEROSIS	OTHER DISEASES OF CIRCULATORY SYSTEM
	TOTAL DISEASES OF THE HEART	HYPERTENSIVE HEART DISEASE	ISCHEMIC HEART DISEASE	OTHER DISEASES OF HEART				
MARYLAND .....	11,346	892	7,770	2,684	418	2,238	77	403
NORTHWEST AREA .....	1,135	71	825	239	44	244	11	39
GARRETT .....	98	8	78	12	2	13	2	1
ALLEGANY .....	295	12	231	52	6	66	3	11
WASHINGTON .....	362	25	269	68	19	76	3	17
FREDERICK .....	380	26	247	107	17	89	3	10
BALTIMORE METRO AREA .....	5,686	485	3,834	1,367	190	1,195	35	231
BALTIMORE CITY .....	1,753	213	1,148	392	76	312	6	62
BALTIMORE CO .....	1,924	126	1,372	426	52	444	12	81
ANNE ARUNDEL .....	881	79	505	297	33	188	5	37
CARROLL .....	319	12	224	83	7	93	8	15
HOWARD .....	342	32	230	80	11	76	3	9
HARFORD .....	467	23	355	89	11	82	1	27
NATIONAL CAPITAL AREA .....	2,747	226	1,795	726	122	519	13	78
MONTGOMERY .....	1,369	87	907	375	57	278	8	48
PRINCE GEORGE'S .....	1,378	139	888	351	65	241	5	30
SOUTHERN AREA .....	591	51	415	125	15	92	8	13
CALVERT .....	176	13	125	38	3	29	0	4
CHARLES .....	207	27	132	48	6	34	6	4
SAINT MARY'S .....	208	11	158	39	6	29	2	5
EASTERN SHORE AREA .....	1,187	59	901	227	47	188	10	42
CECIL .....	219	12	158	49	6	27	0	7
KENT .....	61	1	41	19	2	15	0	6
QUEEN ANNE'S .....	89	7	66	16	7	14	2	1
CAROLINE .....	85	2	61	22	3	11	0	5
TALBOT .....	123	8	91	24	7	34	4	4
DORCHESTER .....	97	4	70	23	4	16	1	3
WICOMICO .....	260	15	205	40	10	35	2	9
SOMERSET .....	100	1	90	9	1	6	1	1
WORCESTER .....	153	9	119	25	7	30	0	6

See footnotes at end of table.

**TABLE 48. DEATHS FROM SELECTED CAUSES BY REGION AND POLITICAL SUBDIVISION, MARYLAND, 2007.<sup>1</sup> — Continued**

REGION AND POLITICAL SUBDIVISION	INFLUENZA AND PNEUMONIA	CHRONIC LOWER RESPIRATORY DISEASES	PEPTIC ULCER	CHRONIC LIVER DISEASE AND CIRRHOSIS	NEPHRITIS, NEPHROTIC SYNDROME AND NEPHROSIS	PREGNANCY, CHILDBIRTH, AND THE PUERPERIUM	CERTAIN CONDITIONS ORIGINATING IN THE PERINATAL PERIOD	CONGENITAL ABNORMALITIES
MARYLAND .....	1,006	1,898	40	443	728	19	401	168
NORTHWEST AREA .....	113	239	4	45	68	1	16	9
GARRETT .....	7	17	0	2	5	0	0	0
ALLEGANY .....	13	61	0	8	14	0	3	3
WASHINGTON .....	37	102	4	19	34	1	4	4
FREDERICK .....	56	59	0	16	15	0	9	2
BALTIMORE METRO AREA .....	493	967	22	237	376	9	183	82
BALTIMORE CITY .....	133	216	5	74	132	2	67	28
BALTIMORE CO .....	178	379	11	72	127	3	54	25
ANNE ARUNDEL .....	81	182	3	47	42	1	32	10
CARROLL .....	22	61	0	16	20	1	5	1
HOWARD .....	37	46	0	9	23	0	12	8
HARFORD .....	42	83	3	19	32	2	13	10
NATIONAL CAPITAL AREA .....	289	368	8	92	169	6	147	61
MONTGOMERY .....	190	220	5	42	85	2	48	26
PRINCE GEORGE'S .....	99	148	3	50	84	4	99	35
SOUTHERN AREA .....	26	102	1	24	21	1	23	9
CALVERT .....	5	36	0	9	3	0	1	3
CHARLES .....	12	39	0	9	4	1	10	3
SAINT MARY'S .....	9	27	1	6	14	0	12	3
EASTERN SHORE AREA .....	85	222	5	45	94	2	32	7
CECIL .....	19	43	1	10	20	0	1	1
KENT .....	8	13	0	3	2	0	1	0
QUEEN ANNE'S .....	7	22	0	3	5	0	4	2
CAROLINE .....	6	22	0	1	7	1	2	1
TALBOT .....	7	25	0	4	8	0	0	0
DORCHESTER .....	8	21	2	5	7	0	6	2
WICOMICO .....	16	43	2	9	24	0	10	1
SOMERSET .....	4	11	0	4	6	0	4	0
WORCESTER .....	10	22	0	6	15	1	4	0

See footnotes at end of table.

**TABLE 48. DEATHS FROM SELECTED CAUSES BY REGION AND POLITICAL SUBDIVISION, MARYLAND, 2007.<sup>1</sup> — Continued**

REGION AND POLITICAL SUBDIVISION	SUDDEN INFANT DEATH SYNDROME	SYMPTOMS, SIGNS AND ABNORMAL CLINICAL AND LAB FINDINGS <sup>2</sup>	ALL OTHER DISEASES (RESIDUAL)	EXTERNAL CAUSES				
				ACCIDENTS		INTENTIONAL SELF-HARM (SUICIDE)	ASSAULT (HOMICIDE)	ALL OTHER EXTERNAL CAUSES
				MOTOR VEHICLE ACCIDENTS	ALL OTHER ACCIDENTS			
MARYLAND .....	62	172	7,150	677	793	508	576	795
NORTHWEST AREA .....	9	11	622	60	71	51	17	47
GARRETT .....	0	2	50	10	4	5	0	0
ALLEGANY .....	3	0	133	8	20	7	1	10
WASHINGTON .....	4	4	219	22	24	19	9	17
FREDERICK .....	2	5	220	20	23	20	7	20
BALTIMORE METRO AREA .....	32	71	3,851	287	419	251	355	545
BALTIMORE CITY .....	19	23	1,072	64	124	57	259	264
BALTIMORE CO .....	5	26	1,440	93	145	79	49	137
ANNE ARUNDEL .....	4	6	584	52	67	49	20	76
CARROLL .....	1	3	216	24	13	23	1	19
HOWARD .....	1	7	227	25	20	18	16	16
HARFORD .....	2	6	312	29	50	25	10	33
NATIONAL CAPITAL AREA .....	12	65	1,717	184	182	122	177	108
MONTGOMERY .....	5	26	1,001	53	109	64	26	61
PRINCE GEORGE'S .....	7	39	716	131	73	58	151	47
SOUTHERN AREA .....	4	15	304	57	35	36	11	30
CALVERT .....	0	2	97	16	11	9	5	14
CHARLES .....	1	10	103	25	16	16	5	11
SAINT MARY'S .....	3	3	104	16	8	11	1	5
EASTERN SHORE AREA .....	5	10	656	89	86	48	16	65
CECIL .....	2	1	120	23	26	12	5	27
KENT .....	0	1	42	4	3	4	0	1
QUEEN ANNE'S .....	0	0	58	14	3	2	3	5
CAROLINE .....	0	0	46	6	5	2	0	3
TALBOT .....	0	0	84	9	9	3	0	6
DORCHESTER .....	1	1	58	3	8	6	3	2
WICOMICO .....	0	3	138	18	18	11	5	10
SOMERSET .....	2	1	19	2	3	0	0	4
WORCESTER .....	0	3	91	10	11	8	0	7

<sup>1</sup> ICD-10 codes appear on page xv.

<sup>2</sup> Excludes Sudden Infant Death Syndrome.

**TABLE 49. DEATH RATES\* FOR THE TEN LEADING CAUSES\*\* BY REGION, AND POLITICAL SUBDIVISION, MARYLAND, 2007.**

REGION AND POLITICAL SUBDIVISION	ALL CAUSES OF DEATH	DISEASES OF THE HEART	MALIGNANT NEOPLASMS	CEREBRO-VASCULAR DISEASE	CHRONIC LOWER RESPIRATORY DISEASES	ACCIDENTS	DIABETES MELLITUS	INFLUENZA AND PNEUMONIA	SEPTICEMIA	ALZHEIMER'S DISEASE	NEPHRITIS, NEPHROTIC SYNDROME & NEPHROSIS
MARYLAND.....	776.0	202.0	180.5	39.8	33.8	26.2	23.1	17.9	16.4	15.7	13.0
NORTHWEST AREA.....	860.5	240.5	200.2	51.7	50.6	27.8	26.9	23.9	11.2	15.5	14.4
GARRETT.....	1046.3	330.8	236.3	***	***	***	***	***	***	***	***
ALLEGANY.....	1254.9	406.4	263.1	90.9	84.0	38.6	***	***	34.4	***	***
WASHINGTON.....	978.6	249.5	214.3	52.4	70.3	31.7	44.1	25.5	***	22.7	23.4
FREDERICK.....	632.4	169.1	166.0	39.6	26.3	19.1	15.6	24.9	***	***	***
BALTIMORE METRO AREA.....	859.3	216.9	194.4	45.6	36.9	26.9	24.8	18.8	20.6	15.5	14.3
BALTIMORE CITY.....	1082.7	275.0	220.4	48.9	33.9	29.5	35.8	20.9	33.9	11.0	20.7
BALTIMORE COUNTY.....	959.2	243.9	209.0	56.3	48.0	30.2	26.5	22.6	22.6	17.5	16.1
ANNE ARUNDEL.....	713.3	172.0	189.0	36.7	35.5	23.2	22.1	15.8	12.9	17.2	8.2
CARROLL.....	736.9	188.5	176.1	55.0	36.1	21.9	12.4	13.0	14.2	21.3	11.8
HOWARD.....	499.9	125.0	126.4	27.8	16.8	16.4	13.9	13.5	12.4	14.3	8.4
HARFORD.....	745.4	194.6	179.2	34.2	34.6	32.9	17.1	17.5	8.8	15.0	13.3
NATIONAL CAPITAL AREA.....	599.1	156.1	140.3	29.5	20.9	20.8	19.4	16.4	12.5	13.5	9.6
MONTGOMERY.....	585.7	147.1	139.2	29.9	23.6	17.4	16.1	20.4	12.4	15.9	9.1
PRINCE GEORGE'S.....	614.2	166.3	141.5	29.1	17.9	24.6	23.1	12.0	12.6	10.7	10.1
SOUTHERN AREA.....	634.9	179.6	157.4	28.0	31.0	28.0	20.4	7.9	13.1	10.6	6.4
CALVERT.....	692.6	199.5	168.9	32.9	40.8	30.6	***	***	***	***	***
CHARLES.....	575.3	147.4	151.7	24.2	27.8	29.2	24.2	***	15.7	***	***
SAINT MARY'S.....	667.5	207.2	155.4	28.9	26.9	23.9	19.9	***	***	***	***
EASTERN SHORE AREA.....	1003.5	272.1	255.4	43.1	50.9	40.1	25.7	19.5	15.4	29.3	21.6
CECIL.....	844.6	219.7	209.6	27.1	43.1	49.2	27.1	***	***	***	20.1
KENT.....	1255.8	305.2	310.2	***	***	***	***	***	***	***	***
QUEEN ANNE'S.....	828.8	191.1	264.1	***	47.2	***	***	***	***	***	***
CAROLINE.....	923.7	258.3	240.1	***	66.9	***	***	***	***	***	***
TALBOT.....	1235.1	339.8	265.2	93.9	69.1	***	***	***	***	***	***
DORCHESTER.....	1168.1	304.6	279.5	***	65.9	***	***	***	***	***	***
WICOMICO.....	1019.2	277.8	271.4	37.4	45.9	38.5	32.1	***	***	33.1	25.6
SOMERSET.....	934.0	384.4	203.7	***	***	***	***	***	***	***	***
WORCESTER.....	1170.7	309.9	301.8	60.8	44.6	42.5	***	***	***	***	***

\*Death rates are per 100,000 population.

\*\*ICD-10 codes appear on page xv.

\*\*\* Death rates not calculated for jurisdictions with fewer than 20 deaths.

TABLE 50. AGE-ADJUSTED\* DEATH\*\* RATES\*\*\* FOR LEADING CAUSES BY POLITICAL SUBDIVISION, MARYLAND, 2005-2007.

REGION AND POLITICAL SUBDIVISION	ALL CAUSES OF DEATH	DISEASES OF THE HEART	MALIGNANT NEOPLASMS	CEREBRO-VASCULAR DISEASE	CHRONIC LOWER RESPIRATORY DISEASES	DIABETES MELLITUS	ACCIDENTS	INFLUENZA AND PNEUMONIA	SEPTICEMIA	ALZHEIMER'S DISEASE	NEPHRITIS, NEPHROSIS AND NEPROTIC SYNDROME	ASSAULT (HOMICIDE)	HIV	INTENTIONAL SELF-HARM (SUICIDE)
MARYLAND.....	779.9	203.0	180.0	40.5	35.0	23.3	26.1	18.2	16.7	16.0	13.1	10.4	7.3	8.9
NORTHWEST AREA	795.9	214.2	183.4	48.8	46.6	26.3	27.8	22.2	13.9	18.3	13.6	****	****	10.7
GARRETT.....	790.2	250.0	168.4	****	****	****	****	****	****	****	****	****	****	****
ALLEGANY.....	876.4	250.2	192.7	58.1	59.0	19.4	30.4	19.4	23.1	****	18.7	****	****	****
WASHINGTON.....	822.8	202.1	187.4	47.1	49.6	37.6	29.5	21.1	****	17.6	16.5	****	****	****
FREDERICK.....	751.1	202.3	182.2	49.2	37.5	18.3	24.4	26.4	12.3	21.1	****	****	****	8.9
BALTIMORE METRO AREA	858.5	219.5	196.5	47.9	37.8	24.3	24.7	21.7	21.3	16.5	14.6	13.6	12.2	9.1
BALTIMORE CITY.....	1,088.7	278.2	225.1	50.2	36.3	36.0	27.6	24.4	35.0	10.2	21.2	38.5	41.0	8.6
BALTIMORE COUNTY.....	811.4	204.7	191.7	47.3	37.9	20.9	24.2	21.4	19.9	15.6	13.3	7.3	6.3	9.1
ANNE ARUNDEL.....	821.0	209.4	200.5	49.1	42.8	24.8	22.9	22.0	15.0	21.3	13.1	4.8	****	10.0
CARROLL.....	788.0	205.9	182.4	58.2	44.6	14.6	26.8	17.9	14.7	23.7	****	****	****	****
HOWARD.....	679.7	170.9	158.8	41.8	29.7	18.0	18.4	20.5	15.7	24.6	10.7	****	****	****
HARFORD.....	817.7	222.0	190.9	47.2	37.5	20.6	28.5	21.5	12.2	21.0	13.2	****	****	9.3
NATIONAL CAPITAL AREA	671.9	178.6	156.8	35.1	24.0	21.3	22.3	19.8	16.0	15.0	11.5	10.4	5.7	6.2
MONTGOMERY.....	564.7	143.5	136.9	30.5	22.3	14.7	16.9	20.1	13.6	13.0	8.6	3.3	2.6	6.0
PRINCE GEORGE'S.....	820.6	233.8	183.8	41.5	25.9	31.4	28.4	18.7	19.7	19.0	15.8	17.5	9.2	6.2
SOUTHERN AREA	851.3	234.1	209.2	45.4	45.6	28.2	33.3	15.5	16.7	18.6	10.8	****	****	10.4
CALVERT.....	848.9	238.6	210.4	42.1	53.6	****	36.3	****	****	****	****	****	****	****
CHARLES.....	858.0	216.9	211.1	43.7	46.8	34.2	34.4	****	21.9	****	****	****	****	****
SAINT MARY'S.....	846.2	251.2	206.4	50.8	37.4	29.4	28.8	****	****	****	****	****	****	****
EASTERN SHORE AREA	826.8	221.0	209.9	38.2	38.4	25.4	33.4	16.5	13.8	23.6	16.2	****	****	10.6
CECIL.....	871.8	215.9	221.7	31.4	50.0	32.9	43.5	****	****	****	****	****	****	****
KENT.....	778.7	193.5	193.9	****	****	****	****	****	****	****	****	****	****	****
QUEEN ANNE'S.....	782.3	191.6	219.2	****	****	****	****	****	****	****	****	****	****	****
CAROLINE.....	893.2	214.9	222.3	****	64.6	****	****	****	****	****	****	****	****	****
TALBOT.....	728.6	178.4	177.8	49.1	33.7	****	****	****	****	****	****	****	****	****
DORCHESTER.....	888.5	238.7	207.0	****	****	****	****	****	****	****	****	****	****	****
WICOMICO.....	904.1	258.3	229.0	34.5	38.3	35.7	30.8	****	****	28.2	22.3	****	****	****
SOMERSET.....	885.7	330.3	216.8	****	****	****	****	****	****	****	****	****	****	****
WORCESTER.....	741.2	202.2	195.1	34.5	23.6	25.3	****	****	****	****	****	****	****	****

\*Adjusted to the standard U.S. 2000 population by the direct method. These rates should only be compared with other rates age-adjusted to the same population.

\*\*ICD-10 codes appear on page xv.

\*\*\*Per 100,000 population.

\*\*\*\*Age-adjusted death rates not calculated for jurisdictions or regions with fewer than 20 deaths.

**TABLE 51. NUMBER OF DEATHS AMONG CHILDREN AND ADOLESCENTS AGES 1-19 BY AGE GROUP, REGION AND POLITICAL SUBDIVISION, MARYLAND, 2007.**

REGION AND POLITICAL SUBDIVISION	1-19	1-4	5-9	10-14	15-17	18-19
MARYLAND .....	494	97	51	74	144	128
NORTHWEST AREA .....	36	7	6	4	10	9
GARRETT .....	4	1	1	2	0	0
ALLEGANY .....	3	1	1	0	0	1
WASHINGTON .....	10	0	1	1	8	0
FREDERICK .....	19	5	3	1	2	8
BALTIMORE METRO AREA .....	240	47	26	32	70	65
BALTIMORE CITY .....	107	21	7	10	40	29
BALTIMORE CO .....	52	12	9	13	6	12
ANNE ARUNDEL .....	34	4	6	4	8	12
CARROLL .....	9	2	1	1	4	1
HOWARD .....	17	2	3	3	2	7
HARFORD .....	21	6	0	1	10	4
NATIONAL CAPITAL AREA .....	132	28	13	25	33	33
MONTGOMERY .....	51	15	5	8	13	10
PRINCE GEORGE'S .....	81	13	8	17	20	23
SOUTHERN AREA .....	38	8	1	5	17	7
CALVERT .....	11	1	1	2	5	2
CHARLES .....	18	4	0	2	9	3
SAINT MARY'S .....	9	3	0	1	3	2
EASTERN SHORE AREA .....	48	7	5	8	14	14
CECIL .....	15	1	1	0	7	6
KENT .....	2	0	0	0	0	2
QUEEN ANNE'S .....	8	1	1	2	2	2
CAROLINE .....	2	1	0	0	0	1
TALBOT .....	4	0	0	1	1	2
DORCHESTER .....	5	0	3	1	1	0
WICOMICO .....	7	3	0	3	1	0
SOMERSET .....	2	0	0	0	1	1
WORCESTER .....	3	1	0	1	1	0

**TABLE 52. DEATHS OCCURRING IN INSTITUTIONS BY RACE, REGION, AND POLITICAL SUBDIVISION, MARYLAND, 2007.**

REGION AND POLITICAL SUBDIVISION	NUMBER OF DEATHS OCCURRING IN HOSPITALS			NUMBER OF DEATHS OCCURRING IN NURSING HOMES			PERCENT OF ALL DEATHS OCCURRING IN HOSPITALS AND NURSING HOMES		
	ALL RACES <sup>1</sup>	WHITE	BLACK	ALL RACES <sup>1</sup>	WHITE	BLACK	ALL RACES <sup>1</sup>	WHITE	BLACK
MARYLAND .....	20,288	12,955	6,881	8,626	6,711	1,829	66.3	63.5	73.7
NORTHWEST AREA .....	1,816	1,710	97	981	959	20	68.9	69.1	65.4
GARRETT .....	148	147	1	60	60	0	67.1	67.2	50.0
ALLEGANY .....	413	401	11	242	239	2	71.9	71.8	72.2
WASHINGTON .....	659	629	29	319	310	9	68.9	69.0	69.1
FREDERICK .....	596	533	56	360	350	9	67.3	67.8	62.5
BALTIMORE METRO AREA .....	10,282	6,333	3,807	4,314	3,349	946	64.8	61.5	72.8
BALTIMORE CITY .....	3,818	1,072	2,728	1,102	471	626	71.3	66.5	73.8
BALTIMORE CO .....	2,978	2,310	621	1,722	1,517	198	62.1	60.2	72.4
ANNE ARUNDEL .....	1,719	1,444	246	605	544	59	63.6	62.8	69.2
CARROLL .....	401	383	15	307	301	6	56.8	56.8	63.6
HOWARD .....	591	435	119	214	180	30	58.8	56.8	67.4
HARFORD .....	775	689	78	364	336	27	63.7	63.3	66.5
NATIONAL CAPITAL AREA .....	5,341	2,697	2,366	2,019	1,320	641	69.8	66.1	75.5
MONTGOMERY .....	2,470	1,814	451	1,174	1,000	137	66.8	65.0	75.7
PRINCE GEORGE'S .....	2,871	883	1,915	845	320	504	73.0	68.8	75.4
SOUTHERN AREA .....	939	686	239	461	376	82	67.0	65.1	74.1
CALVERT .....	260	203	57	136	119	17	64.8	63.5	71.2
CHARLES .....	407	273	124	153	109	42	69.3	67.3	74.1
SAINT MARY'S .....	272	210	58	172	148	23	66.3	64.3	77.1
EASTERN SHORE AREA .....	1,910	1,529	372	851	707	140	63.1	61.0	73.9
CECIL .....	400	371	28	145	134	11	64.7	63.8	81.2
KENT .....	120	105	15	67	57	9	74.5	74.0	77.4
QUEEN ANNE'S .....	162	142	20	70	61	9	60.1	59.0	69.0
CAROLINE .....	137	117	20	65	55	9	66.4	65.2	74.4
TALBOT .....	173	131	41	115	103	11	64.4	62.4	75.4
DORCHESTER .....	171	113	56	77	59	17	66.7	63.7	73.7
WICOMICO .....	376	277	94	164	125	39	56.6	52.7	73.1
SOMERSET .....	119	73	46	57	42	15	72.4	69.7	79.2
WORCESTER .....	252	200	52	91	71	20	59.3	57.5	67.9

<sup>1</sup> Includes races categorized as 'other'.



**TABLE 53. DEATHS BY PLACE OF RESIDENCE AND PLACE OF OCCURRENCE BY RACE, REGION AND POLITICAL SUBDIVISION, MARYLAND, 2007.**

REGION AND POLITICAL SUBDIVISION	DEATHS BY AREA OF RESIDENCE			DEATHS WITHIN MARYLAND BY AREA OF OCCURRENCE		
	ALL RACES <sup>1</sup>	WHITE	BLACK	ALL RACES <sup>1</sup>	WHITE	BLACK
MARYLAND .....	43,597	30,988	11,821	40,996	29,462	10,822
NORTHWEST AREA .....	4,062	3,862	179	3,802	3,618	166
GARRETT .....	310	308	2	263	262	1
ALLEGANY .....	911	891	18	856	837	17
WASHINGTON .....	1,420	1,360	55	1,355	1,300	52
FREDERICK .....	1,421	1,303	104	1,328	1,219	96
BALTIMORE METRO AREA .....	22,527	15,750	6,531	22,112	15,434	6,444
BALTIMORE CITY .....	6,902	2,320	4,547	6,842	2,305	4,503
BALTIMORE CO .....	7,568	6,360	1,131	7,457	6,269	1,112
ANNE ARUNDEL .....	3,653	3,164	441	3,536	3,060	431
CARROLL .....	1,247	1,205	33	1,207	1,166	32
HOWARD .....	1,368	1,083	221	1,325	1,055	212
HARFORD .....	1,789	1,618	158	1,745	1,579	154
NATIONAL CAPITAL AREA .....	10,542	6,081	3,985	9,116	5,521	3,174
MONTGOMERY .....	5,452	4,332	777	4,960	3,975	675
PRINCE GEORGE'S .....	5,090	1,749	3,208	4,156	1,546	2,499
SOUTHERN AREA .....	2,089	1,632	433	1,819	1,424	374
CALVERT .....	611	507	104	548	456	92
CHARLES .....	808	568	224	690	483	193
SAINT MARY'S .....	670	557	105	581	485	89
EASTERN SHORE AREA .....	4,377	3,663	693	4,147	3,465	664
CECIL .....	842	792	48	745	705	38
KENT .....	251	219	31	236	208	27
QUEEN ANNE'S .....	386	344	42	366	328	38
CAROLINE .....	304	264	39	278	240	37
TALBOT .....	447	375	69	436	365	68
DORCHESTER .....	372	270	99	358	259	98
WICOMICO .....	954	763	182	929	740	181
SOMERSET .....	243	165	77	239	164	74
WORCESTER .....	578	471	106	560	456	103

<sup>1</sup> Includes races categorized as 'other'.

**TABLE 54. DEATHS TO RESIDENTS OF MARYLAND BY AREA OF OCCURRENCE, MARYLAND, 2007.**

REGION AND POLITICAL SUBDIVISION	ALL AREAS OF OCCURRENCE	STATE OF MARYLAND				DISTRICT OF COLUMBIA	OTHER STATES AND COUNTRIES
		STATE TOTALS	MD. COUNTY SAME AS RESIDENCE	MD. COUNTY OTHER THAN RESIDENCE	BALTIMORE CITY		
MARYLAND .....	43,597	40,996	27,151	5,038	8,807	1,471	1,130
NORTHWEST AREA .....	4,062	3,802	3,462	242	98	28	232
GARRETT .....	310	263	207	49	7	0	47
ALLEGANY .....	911	856	827	22	7	0	55
WASHINGTON .....	1,420	1,355	1,254	55	46	2	63
FREDERICK .....	1,421	1,328	1,174	116	38	26	67
BALTIMORE METRO AREA .....	22,527	22,112	11,320	2,568	8,224	86	329
BALTIMORE CITY .....	6,902	6,842	0	1,198	5,644	4	56
BALTIMORE COUNTY .....	7,568	7,457	5,457	307	1,693	7	104
ANNE ARUNDEL .....	3,653	3,536	2,795	274	467	52	65
CARROLL .....	1,247	1,207	976	154	77	3	37
HOWARD .....	1,368	1,325	812	332	181	16	27
HARFORD .....	1,789	1,745	1,280	303	162	4	40
NATIONAL CAPITAL AREA .....	10,542	9,116	7,830	1,056	230	1,128	298
MONTGOMERY .....	5,452	4,960	4,592	278	90	366	126
PRINCE GEORGE'S .....	5,090	4,156	3,238	778	140	762	172
SOUTHERN AREA .....	2,089	1,819	1,440	312	67	211	59
CALVERT .....	611	548	445	79	24	48	15
CHARLES .....	808	690	505	165	20	89	29
ST MARY'S .....	670	581	490	68	23	74	15
EASTERN SHORE AREA .....	4,377	4,147	3,099	860	188	18	212
CECIL .....	842	745	631	81	33	0	97
KENT .....	251	236	202	17	17	4	11
QUEEN ANNE'S .....	386	366	149	193	24	5	15
CAROLINE .....	304	278	141	119	18	0	26
TALBOT .....	447	436	363	43	30	2	9
DORCHESTER .....	372	358	261	79	18	4	10
WICOMICO .....	954	929	865	36	28	2	23
SOMERSET .....	243	239	121	114	4	0	4
WORCESTER .....	578	560	366	178	16	1	17

***MARRIAGES***



**TABLE 55. MARRIAGES BY RESIDENT STATUS AND TYPE OF CEREMONY, MARYLAND,  
SELECTED YEARS, 1940-2007.**

YEAR	NUMBER OF MARRIAGES	RESIDENCE*			TYPE OF CEREMONY		
		MARYLAND RESIDENTS	NON-RESIDENTS		RELIGIOUS	CIVIL	PERCENT CIVIL
			NUMBER	PERCENT			
1940	39,305	-	-	-	39,305	-	-
1950	49,467	-	-	-	49,467	-	-
1960	40,320	23,500	16,820	41.7	40,320	-	-
1970	52,237	35,656	16,581	31.7	36,073	16,164	30.9
1980	46,278	36,629	9,649	20.9	29,435	16,843	36.4
1990	46,316	38,080	8,236	17.8	29,202	17,114	37.0
1998	38,653	32,301	6,352	16.4	23,427	15,226	39.4
1999	39,466	33,512	5,954	15.1	23,781	15,685	39.7
2000	38,659	33,166	5,493	14.2	23,525	15,134	39.1
2001	39,081	33,418	5,561	14.2	21,862	17,219	44.1
2002	38,877	33,296	5,581	14.4	22,041	16,836	43.3
2003	38,176	33,040	5,136	13.5	21,602	16,574	43.4
2004	38,318	33,250	5,068	13.2	21,613	16,705	43.6
2005	38,475	33,575	4,900	12.7	21,721	16,754	43.5
2006	37,020	32,210	4,810	13.0	19,849	17,171	46.4
2007	36,618	31,727	4,891	13.4	20,136	16,482	45.0

\* Not available before 1960.

**TABLE 56. MARRIAGES BY RESIDENT STATUS AND TYPE OF CEREMONY, BY REGION AND POLITICAL SUBDIVISION OF OCCURRENCE, MARYLAND, 2007**

REGION AND POLITICAL SUBDIVISION	MARRIAGES BY RESIDENCE <sup>1</sup>				TYPE OF CEREMONY		
	TOTAL	MARYLAND RESIDENTS <sup>2</sup>	NON-RESIDENTS <sup>3</sup>	% TO NON-RESIDENTS	RELIGIOUS	CIVIL	% CIVIL CEREMONIES
MARYLAND .....	36,618	31,727	4,891	13.4	20,136	16,482	45.0
NORTHWEST AREA .....	3,373	2,735	638	18.9	2,136	1,237	36.7
GARRETT .....	305	197	108	35.4	212	93	30.5
ALLEGANY .....	577	470	107	18.5	350	227	39.3
WASHINGTON .....	993	780	213	21.5	586	407	41.0
FREDERICK .....	1,498	1,288	210	14.0	988	510	34.0
BALTIMORE METRO AREA ..	16,245	14,924	1,321	8.1	9,662	6,583	40.5
BALTIMORE CITY .....	4,075	3,827	248	6.1	2,497	1,578	38.7
BALTIMORE COUNTY .....	4,648	4,359	289	6.2	2,694	1,954	42.0
ANNE ARUNDEL .....	3,605	3,202	403	11.2	2,232	1,373	38.1
CARROLL .....	900	765	135	15.0	570	330	36.7
HOWARD .....	1,540	1,453	87	5.6	793	747	48.5
HARFORD .....	1,477	1,318	159	10.8	876	601	40.7
NATIONAL CAPITOL AREA ..	10,520	9,268	1,252	11.9	4,570	5,950	56.6
MONTGOMERY .....	6,196	5,374	822	13.3	2,458	3,738	60.3
PRINCE GEORGE'S .....	4,324	3,894	430	9.9	2,112	2,212	51.2
SOUTHERN AREA .....	1,928	1,809	119	6.2	1,093	835	43.3
CALVERT .....	471	433	38	8.1	292	179	38.0
CHARLES .....	782	737	45	5.8	367	415	53.1
SAINT MARY'S .....	675	639	36	5.3	434	241	35.7
EASTERN SHORE AREA .....	4,552	2,991	1,561	34.3	2,675	1,877	41.2
CECIL .....	1,505	594	911	60.5	589	916	60.9
KENT .....	168	123	45	26.8	90	78	46.4
QUEEN ANNE'S .....	467	392	75	16.1	374	93	19.9
CAROLINE .....	215	185	30	14.0	131	84	39.1
TALBOT .....	386	301	85	22.0	299	87	22.5
DORCHESTER .....	256	223	33	12.9	171	85	33.2
WICOMICO .....	685	607	78	11.4	366	319	46.6
SOMERSET .....	151	147	4	2.6	110	41	27.2
WORCESTER .....	719	419	300	41.7	545	174	24.2

<sup>1</sup> Marriages refer to the number of ceremonies performed in Maryland areas, not the number of persons married.

<sup>2</sup> One or both partners were residents of Maryland.

<sup>3</sup> Both partners were non-residents of Maryland.

**TABLE 57. MARRIAGES BY AGE AND PREVIOUS MARITAL STATUS OF BRIDE, MARYLAND, 2007**

AGE OF BRIDE	ALL MARRIAGES	PREVIOUS MARITAL STATUS OF BRIDE			
		NEVER MARRIED	WIDOWED	DIVORCED	NOT STATED
ALL AGES .....	36,618	24,937	888	10,155	638
UNDER 15 .....	0	0	0	0	0
15 - 17 .....	183	176	0	0	7
18 - 19 .....	1,215	1,174	0	2	39
20 - 21 .....	2,353	2,255	0	29	69
22 - 24 .....	5,722	5,374	2	225	121
25 - 29 .....	9,508	8,335	16	974	183
30 - 34 .....	5,406	3,764	30	1,537	75
35 - 39 .....	3,963	1,936	70	1,918	39
40 - 44 .....	2,946	933	101	1,875	37
45 - 54 .....	3,761	807	261	2,654	39
55 AND OVER .....	1,528	160	408	938	22
UNKNOWN .....	33	23	0	3	7

**TABLE 58. MARRIAGES BY AGE AND PREVIOUS MARITAL STATUS OF GROOM, MARYLAND, 2007**

AGE OF GROOM	ALL MARRIAGES	PREVIOUS MARITAL STATUS OF GROOM			
		NEVER MARRIED	WIDOWED	DIVORCED	NOT STATED
ALL AGES .....	36,618	24,237	868	10,880	633
UNDER 15 .....	0	0	0	0	0
15 - 17 .....	38	36	0	0	2
18 - 19 .....	501	478	0	0	23
20 - 21 .....	1,369	1,327	1	7	34
22 - 24 .....	4,337	4,111	0	114	112
25 - 29 .....	9,252	8,445	5	633	169
30 - 34 .....	6,130	4,697	16	1,304	113
35 - 39 .....	4,517	2,578	36	1,851	52
40 - 44 .....	3,323	1,297	63	1,924	39
45 - 54 .....	4,533	1,020	188	3,268	57
55 & OVER .....	2,595	232	559	1,774	30
UNKNOWN .....	23	16	0	5	2



**TABLE 59. MARRIAGES BY AGE OF BRIDE AND GROOM, MARYLAND, 2007**

AGE OF GROOM	AGE OF BRIDE											
	ALL AGES	UNDER 15	15	16	17	18	19	20	21	22	23	24
ALL AGES .....	36,618	0	13	61	109	467	748	980	1,373	1,663	1,940	2,119
UNDER 15 .....	0	0	0	0	0	0	0	0	0	0	0	0
15 .....	4	0	0	1	0	0	0	0	0	1	0	0
16 .....	9	0	1	7	0	1	0	0	0	0	0	0
17 .....	25	0	1	6	7	4	6	0	0	0	0	1
18 .....	161	0	2	17	21	55	29	13	9	1	5	4
19 .....	340	0	3	4	21	88	88	46	31	16	13	13
20 .....	545	0	0	6	12	84	110	121	80	35	17	14
21 .....	824	0	2	4	10	54	133	155	171	109	51	34
22 .....	1,195	0	2	4	12	39	92	158	238	254	145	56
23 .....	1,496	0	0	2	3	36	75	125	203	275	313	167
24 .....	1,646	0	1	1	9	17	40	81	150	201	329	326
25 .....	1,836	0	0	3	7	19	29	74	106	189	266	316
26 .....	1,968	0	1	1	2	19	29	47	83	133	185	266
27 .....	1,947	0	0	0	1	8	23	45	61	95	142	215
28 .....	1,778	0	0	1	2	7	26	26	42	60	110	144
29 .....	1,723	0	0	2	1	3	19	21	33	63	82	142
30 - 34 .....	6,130	0	0	1	0	23	31	37	100	143	171	269
35 - 39 .....	4,517	0	0	1	0	5	8	18	42	57	65	84
40 - 44 .....	3,323	0	0	0	0	1	7	6	16	16	24	40
45 - 49 .....	2,688	0	0	0	1	2	2	4	4	6	10	21
50 - 54 .....	1,845	0	0	0	0	2	0	2	2	6	5	4
55 AND OVER .....	2,595	0	0	0	0	0	1	1	1	2	5	3
UNKNOWN .....	23	0	0	0	0	0	0	0	1	1	2	0

**TABLE 59. (CONTINUED). MARRIAGES BY AGE OF BRIDE AND AGE OF GROOM, MARYLAND, 2007**

AGE OF GROOM	AGE OF BRIDE											
	25	26	27	28	29	30-34	35-39	40-44	45-49	50-54	55+	UNKNOWN
ALL AGES .....	2,126	2,161	2,034	1,633	1,554	5,406	3,963	2,946	2,331	1,430	1,528	33
UNDER 15 .....	0	0	0	0	0	0	0	0	0	0	0	0
15 .....	0	0	0	0	0	0	0	1	1	0	0	0
16 .....	0	0	0	0	0	0	0	0	0	0	0	0
17 .....	0	0	0	0	0	0	0	0	0	0	0	0
18 .....	2	0	0	0	0	2	1	0	0	0	0	0
19 .....	4	3	3	2	1	2	2	0	0	0	0	0
20 .....	12	9	10	6	5	14	3	1	3	0	1	2
21 .....	27	28	6	10	8	14	6	2	0	0	0	0
22 .....	54	38	25	17	18	24	9	8	0	0	0	2
23 .....	101	58	43	23	18	33	17	2	2	0	0	0
24 .....	179	84	76	33	23	65	24	3	2	0	0	2
25 .....	298	174	109	59	54	94	25	10	2	0	1	1
26 .....	329	339	213	91	61	118	33	11	5	1	0	1
27 .....	246	304	292	146	107	194	49	15	2	2	0	0
28 .....	194	248	232	232	139	245	50	16	2	0	0	2
29 .....	149	199	215	194	178	305	78	26	8	0	4	1
30 - 34 .....	362	435	550	537	605	1,980	635	161	57	19	5	9
35 - 39 .....	107	160	158	196	213	1,387	1,323	470	167	33	16	7
40 - 44 .....	32	55	59	58	75	569	961	891	379	96	36	2
45 - 49 .....	18	11	31	10	34	235	458	768	704	279	90	0
50 - 54 .....	4	10	5	11	11	79	192	349	548	434	181	0
55 AND OVER .....	6	2	5	8	4	43	95	211	447	565	1,193	3
UNKNOWN .....	2	4	2	0	0	3	2	1	2	1	1	1

**TABLE 60. MARRIAGES BY PREVIOUS MARITAL STATUS AND RESIDENCE OF BRIDE, MARYLAND, 2007**

RESIDENT STATUS OF BRIDE	ALL MARRIAGES	PREVIOUS MARITAL STATUS OF BRIDE			
		NEVER MARRIED	WIDOWED	DIVORCED	NOT STATED AND OTHER
TOTAL MARRIAGES .....	36,618	24,937	888	10,155	638
RESIDENT BRIDE .....	30,602	20,786	736	8,623	457
RESIDENT GROOM .....	28,982	19,668	680	8,207	427
NONRESIDENT GROOM	1,620	1,118	56	416	30
NONRESIDENT BRIDE .....	6,016	4,151	152	1,532	181
RESIDENT GROOM .....	1,125	736	31	326	32
NONRESIDENT GROOM	4,891	3,415	121	1,206	149

**TABLE 61. MARRIAGES BY PREVIOUS MARITAL STATUS AND RESIDENCE OF GROOM, MARYLAND, 2007**

RESIDENT STATUS OF GROOM	ALL MARRIAGES	PREVIOUS MARITAL STATUS OF GROOM			
		NEVER MARRIED	WIDOWED	DIVORCED	NOT STATED AND OTHER
TOTAL MARRIAGES .....	36,618	24,237	868	10,880	633
RESIDENT GROOM .....	30,107	19,844	715	9,082	466
RESIDENT BRIDE .....	28,982	19,112	677	8,748	445
NONRESIDENT BRIDE	1,125	732	38	334	21
NONRESIDENT GROOM .....	6,511	4,393	153	1,798	167
RESIDENT BRIDE .....	1,620	1,093	52	454	21
NONRESIDENT BRIDE	4,891	3,300	101	1,344	146

**TABLE 62. MARRIAGES BY PREVIOUS MARITAL STATUS OF BRIDE AND GROOM AND TYPE OF CEREMONY, MARYLAND, 2007**

TYPE OF CEREMONY AND PREVIOUS MARITAL STATUS OF GROOM	ALL MARRIAGES	PREVIOUS MARITAL STATUS OF BRIDE			
		NEVER MARRIED	WIDOWED	DIVORCED	NOT STATED AND OTHER
TOTAL MARRIAGES .....	36,618	24,937	888	10,155	638
NEVER MARRIED .....	24,237	20,417	174	3,520	126
WIDOWED .....	868	160	242	461	5
DIVORCED .....	10,880	4,247	466	6,036	131
NOT STATED AND OTHER .....	633	113	6	138	376
RELIGIOUS CEREMONIES .....	20,136	14,571	460	4,813	292
NEVER MARRIED .....	14,143	12,352	74	1,658	59
WIDOWED .....	509	81	170	254	4
DIVORCED .....	5,193	2,081	213	2,846	53
NOT STATED AND OTHER .....	291	57	3	55	176
CIVIL CEREMONIES .....	16,482	10,366	428	5,342	346
NEVER MARRIED .....	10,094	8,065	100	1,862	67
WIDOWED .....	359	79	72	207	1
DIVORCED .....	5,687	2,166	253	3,190	78
NOT STATED AND OTHER .....	342	56	3	83	200

**TABLE 63A. MARRIAGES BY PLACE  
OF RESIDENCE OF BRIDE,  
MARYLAND, 2007**

PLACE OF RESIDENCE	BRIDE
TOTAL .....	36,618
MARYLAND .....	30,602
PENNSYLVANIA .....	1,427
DELAWARE .....	596
VIRGINIA .....	1,031
WEST VIRGINIA .....	246
DISTRICT OF COLUMBIA .....	656
NEW JERSEY .....	261
NEW YORK .....	268
OHIO .....	69
FLORIDA .....	150
OTHER STATES .....	1,289
FOREIGN COUNTRIES .....	23
NOT STATED .....	0

**TABLE 63B. MARRIAGES BY PLACE  
OF RESIDENCE OF GROOM,  
MARYLAND, 2007**

PLACE OF RESIDENCE	GROOM
TOTAL .....	36,618
MARYLAND .....	30,107
PENNSYLVANIA .....	1,492
DELAWARE .....	611
VIRGINIA .....	1,082
WEST VIRGINIA .....	248
DISTRICT OF COLUMBIA .....	657
NEW JERSEY .....	298
NEW YORK .....	324
OHIO .....	86
FLORIDA .....	172
OTHER STATES .....	1,527
FOREIGN COUNTRIES .....	14
NOT STATED .....	0





***DIVORCES***



**TABLE 64. ABSOLUTE DIVORCES AND ANNULMENTS, MARYLAND, 1940-2007.**

YEAR	ABSOLUTE DIVORCES AND ANNULMENTS		
	TOTAL	ABSOLUTE DIVORCES	ANNULMENTS
1940	3,227*	3,203*	24
1950	5,039	4,945*	94
1960	5,320	5,213*	107
1970	9,252	9,128	124
1980	17,494	17,438	56
1990	16,607	16,568	39
1998	16,667	16,640	27
1999	17,982	17,959	23
2000	17,514	17,492	22
2001	17,955	17,932	23
2002	18,449	18,425	24
2003	17,642	17,614	28
2004	17,802	17,760	42
2005	17,233	17,209	24
2006	17,065	17,028	37
2007	16,662	16,631	31

\*Includes limited divorces.

**TABLE 65. ABSOLUTE DIVORCES AND ANNULMENTS BY REGION AND POLITICAL SUBDIVISION OF OCCURRENCE, MARYLAND, 2007.**

REGION AND POLITICAL SUBDIVISION	ABSOLUTE DIVORCES AND ANNULMENTS		
	TOTAL	ABSOLUTE DIVORCES	ANNULMENTS
MARYLAND STATE .....	16,662	16,631	31
NORTHWEST AREA .....	1,192	1,191	1
GARRETT .....	74	74	0
ALLEGANY .....	209	209	0
WASHINGTON .....	252	251	1
FREDERICK .....	657	657	0
BALTIMORE METRO AREA ..	7,612	7,601	11
BALTIMORE CITY .....	1,491	1,488	3
BALTIMORE COUNTY .....	2,363	2,362	1
ANNE ARUNDEL .....	1,792	1,785	7
CARROLL .....	537	537	0
HOWARD .....	760	760	0
HARFORD .....	669	669	0
NATIONAL CAPITAL AREA ...	5,601	5,585	16
MONTGOMERY .....	2,355	2,352	3
PRINCE GEORGE'S .....	3,246	3,233	13
SOUTHERN AREA .....	785	783	2
CALVERT .....	322	320	2
CHARLES .....	198	198	0
SAINT MARY'S .....	265	265	0
EASTERN SHORE AREA .....	1,472	1,471	1
CECIL .....	325	325	0
KENT .....	69	69	0
QUEEN ANNE'S .....	132	132	0
CAROLINE .....	122	122	0
TALBOT .....	131	131	0
DORCHESTER .....	120	120	0
WICOMICO .....	323	323	0
SOMERSET .....	107	106	1
WORCESTER .....	143	143	0

**TABLE 66. ABSOLUTE DIVORCES AND ANNULMENTS BY PLACE WHERE MARRIAGE WAS PERFORMED, SELECTED AREAS OF OCCURRENCE, MARYLAND, 2007.**

AREA OF OCCURRENCE	TOTAL NUMBER GRANTED	PLACE WHERE MARRIAGE WAS PERFORMED					
		MARYLAND	DISTRICT OF COLUMBIA	VIRGINIA	REMAINDER OF U.S.	FOREIGN COUNTRIES	NOT STATED
MARYLAND STATE .....	16,662	11,024	546	1,130	2,579	1,221	162
BALTIMORE CITY .....	1,491	1,208	7	19	157	81	19
TOTAL COUNTIES .....	15,171	9,816	539	1,111	2,422	1,140	143

**TABLE 67A. ABSOLUTE  
DIVORCES AND ANNULMENTS  
BY AGE OF HUSBAND AT TIME  
OF DECREE, MARYLAND, 2007.**

AGE AT TIME OF DECREE	HUSBAND
ALL AGES .....	16,662
UNDER 20 YEARS .....	8
20-24 YEARS .....	366
25-29 YEARS .....	1,589
30-34 YEARS .....	2,351
35-39 YEARS .....	2,931
40-44 YEARS .....	2,766
45-49 YEARS .....	2,426
50-54 YEARS .....	1,798
55-59 YEARS .....	1,102
60-64 YEARS .....	541
65 YEARS AND OVER .....	406
NOT STATED .....	378

**TABLE 67B. ABSOLUTE  
DIVORCES AND ANNULMENTS  
BY AGE OF WIFE AT TIME OF  
DECREE, MARYLAND, 2007.**

AGE AT TIME OF DECREE	WIFE
ALL AGES .....	16,662
UNDER 20 YEARS .....	16
20-24 YEARS .....	747
25-29 YEARS .....	2,158
30-34 YEARS .....	2,455
35-39 YEARS .....	2,944
40-44 YEARS .....	2,723
45-49 YEARS .....	2,306
50-54 YEARS .....	1,528
55-59 YEARS .....	810
60-64 YEARS .....	340
65 YEARS AND OVER .....	196
NOT STATED .....	439

**TABLE 68. ABSOLUTE DIVORCES AND ANNULMENTS BY NUMBER OF CHILDREN REPORTED UNDER 18 YEARS OF AGE AND DURATION OF MARRIAGE, MARYLAND, 2007.**

NUMBER OF CHILDREN REPORTED UNDER 18 YEARS OF AGE	TOTAL NUMBER GRANTED	DURATION OF MARRIAGE IN YEARS									
		UNDER 2	2-3	4-5	6-7	8-9	10-14	15-19	20-24	25 & OVER	NOT STATED
TOTAL .....	16,662	542	2,039	2,278	2,195	1,586	2,828	1,901	1,323	1,618	352
NONE .....	10,310	471	1,610	1,618	1,406	850	1,280	745	682	1,377	271
ONE .....	3,121	52	311	408	450	332	628	407	340	153	40
TWO .....	2,365	16	94	203	258	303	650	525	219	65	32
THREE .....	675	3	17	37	63	73	221	178	59	17	7
FOUR .....	128	0	3	6	13	18	35	34	14	4	1
FIVE .....	22	0	0	0	1	5	9	4	2	0	1
SIX OR MORE .....	26	0	4	3	2	1	4	6	5	1	0
NOT STATED .....	15	0	0	3	2	4	1	2	2	1	0



**TABLE 69. ABSOLUTE DIVORCES AND ANNULMENTS BY NUMBER OF MARRIAGES OF HUSBAND AND NUMBER OF MARRIAGES OF WIFE, MARYLAND, 2007.**

NUMBER OF MARRIAGES OF HUSBAND	NUMBER OF MARRIAGES OF WIFE					
	TOTAL	ONE	TWO	THREE	FOUR OR MORE	NOT STATED
TOTAL .....	16,662	11,419	3,296	599	107	1,241
ONE .....	11,311	9,369	1,472	184	28	258
TWO .....	3,359	1,582	1,390	242	49	96
THREE .....	618	189	272	116	15	26
FOUR OR MORE .....	125	24	55	30	10	6
NOT STATED .....	1,249	255	107	27	5	855



***COMPARATIVE  
VITAL  
STATISTICS***



**TABLE 70. SELECTED NATALITY DATA BY RACE FOR  
MARYLAND AND THE UNITED STATES, 1998-2007.**

YEAR	BIRTH RATES*					
	ALL RACES		WHITE		BLACK	
	MARYLAND	U.S.	MARYLAND	U.S.	MARYLAND	U.S.
1998.....	14.0	14.6	12.2	14.0	16.7	17.7
1999.....	13.9	14.5	12.5	13.9	16.4	17.4
2000.....	14.0	14.4	12.8	13.9	16.3	17.0
2001.....	13.6	14.1	12.3	13.7	15.4	16.3
2002.....	13.4	13.9	12.2	13.5	15.2	15.7
2003.....	13.6	14.1	12.0	13.6	15.4	15.7
2004.....	13.4	14.0	12.3	13.5	14.7	16.0
2005.....	13.4	14.0	12.5	13.4	14.6	16.2
2006.....	13.8	***	12.9	***	15.1	***
2007.....	13.9	***	12.8	***	15.6	***

YEAR	FERTILITY RATES****					
	ALL RACES		WHITE		BLACK	
	MARYLAND	U.S.	MARYLAND	U.S.	MARYLAND	U.S.
1998.....	60.0	65.6	55.9	64.6	63.0	71.0
1999.....	60.3	65.9	57.6	65.1	62.9	70.1
2000.....	62.4	65.9	60.7	65.3	64.8	70.0
2001.....	61.6	65.3	59.5	65.0	62.5	67.6
2002.....	60.6	64.8	58.6	64.8	61.6	65.8
2003.....	62.3	66.1	59.0	66.1	63.1	66.3
2004.....	62.2	66.3	61.4	66.1	61.2	67.6
2005.....	62.7	66.7	62.9	66.3	61.6	69.0
2006.....	64.1	***	64.5	***	62.9	***
2007.....	65.5	***	65.1	***	65.6	***

YEAR	PERCENT LOW BIRTH WEIGHT*****					
	ALL RACES		WHITE		BLACK	
	MARYLAND	U.S.	MARYLAND	U.S.	MARYLAND	U.S.
1998.....	8.7	7.6	6.4	6.5	13.1	13.0
1999.....	9.1	7.6	6.7	6.6	13.7	13.1
2000.....	8.7	7.6	6.4	6.5	12.9	13.0
2001.....	9.0	7.7	7.0	6.7	13.0	13.0
2002.....	9.0	7.8	7.0	6.8	13.3	13.3
2003.....	9.1	7.9	7.1	7.1	13.1	13.4
2004.....	9.4	8.1	7.4	7.1	13.2	13.4
2005.....	9.2	8.2	7.1	7.2	13.2	13.6
2006.....	9.4	***	7.4	***	13.4	***
2007.....	9.1	***	7.1	***	12.9	***

\*Per 1,000 population.

\*\*Preliminary data.

\*\*\*U.S. data not available at the time of this report.

\*\*\*\*Per 1,000 women aged 15-44.

\*\*\*\*\*Births weighing less than 2,500 grams.

**TABLE 70 (continued). SELECTED NATALITY DATA BY RACE  
FOR MARYLAND AND THE UNITED STATES, 1998-2007.**

YEAR	PERCENTAGE OF BIRTHS TO UNMARRIED WOMEN					
	ALL RACES		WHITE		BLACK	
	MARYLAND	U.S.	MARYLAND	U.S.	MARYLAND	U.S.
1998.....	34.4	32.8	20.6	26.3	61.8	69.1
1999.....	34.9	33.0	21.7	26.8	62.5	68.9
2000.....	34.6	33.2	22.6	27.1	61.1	68.5
2001.....	34.4	33.5	22.9	27.7	59.8	68.4
2002.....	34.8	34.0	23.5	28.4	59.7	68.0
2003.....	34.8	34.6	23.4	29.4	58.8	68.2
2004.....	35.7	35.8	25.3	30.5	59.6	68.8
2005.....	37.1	36.9	27.8	31.7	59.9	69.3
2006.....	39.7	***	30.6	***	62.1	***
2007.....	40.9	***	31.9	***	62.8	***
YEAR	PERCENTAGE OF BIRTHS OF FOURTH OR HIGHER ORDER					
	ALL RACES		WHITE		BLACK	
	MARYLAND	U.S.	MARYLAND	U.S.	MARYLAND	U.S.
1998.....	9.8	10.5	8.2	9.7	13.0	14.9
1999.....	10.2	10.5	8.9	9.7	13.5	14.9
2000.....	10.2	10.6	8.9	9.9	13.6	15.0
2001.....	10.2	10.7	8.8	10.0	13.5	15.0
2002.....	10.3	10.8	9.1	10.1	13.3	15.2
2003.....	10.3	10.8	8.7	10.1	13.7	15.2
2004.....	10.2	11.0	9.2	10.4	13.0	15.1
2005.....	10.2	11.1	9.2	10.5	13.2	15.1
2006.....	10.4	***	9.5	***	13.1	***
2007.....	10.2	***	9.4	***	12.9	***
YEAR	PERCENTAGE OF BIRTHS WITH LATE* OR NO PRENATAL CARE					
	ALL RACES		WHITE		BLACK	
	MARYLAND	U.S.	MARYLAND	U.S.	MARYLAND	U.S.
1998.....	2.9	3.9	1.7	3.3	5.1	7.0
1999.....	3.1	3.8	1.8	3.2	5.7	6.6
2000.....	3.1	3.9	1.8	3.3	5.7	6.7
2001.....	3.7	3.7	2.4	3.2	6.1	6.5
2002.....	3.6	3.6	2.2	3.1	6.1	6.2
2003.....	3.8	3.5	2.2	3.0	6.7	6.0
2004.....	3.9	****	2.7	****	6.4	****
2005.....	4.3	****	3.3	****	6.4	****
2006.....	4.3	****	3.5	****	6.0	****
2007.....	4.7	****	3.8	****	6.5	****

\*Care beginning in the third trimester of pregnancy.

\*\*Preliminary data.

\*\*\*U.S. data not available at the time of this report.

\*\*\*\*U.S. data no longer available due to revised birth certificates in some states.

**TABLE 71. SELECTED MORTALITY DATA BY RACE FOR MARYLAND AND THE UNITED STATES, 1998-2007.**

YEAR	DEATH RATES PER 1,000 POPULATION					
	ALL RACES		WHITE		BLACK	
	MARYLAND	U.S.	MARYLAND	U.S.	MARYLAND	U.S.
1998.....	8.2	8.6	8.7	9.0	7.7	8.1
1999.....	8.3	8.8	8.9	9.2	7.7	8.2
2000.....	8.2	8.5	8.9	9.0	7.5	7.8
2001.....	8.1	8.5	8.8	9.0	7.5	7.7
2002.....	8.0	8.5	8.7	9.0	7.5	7.7
2003.....	8.1	8.4	8.7	8.9	7.5	7.6
2004.....	7.8	8.2	8.5	8.6	7.1	7.4
2005.....	7.8	8.3	8.6	8.7	7.0	7.5
2006.....	7.7	**	8.5	**	7.0	**
2007.....	7.8	**	8.6	**	7.0	**

YEAR	INFANT MORTALITY RATES PER 1,000 LIVE BIRTHS					
	ALL RACES		WHITE		BLACK	
	MARYLAND	U.S.	MARYLAND	U.S.	MARYLAND	U.S.
1998.....	8.6	7.2	5.5	6.0	15.4	14.3
1999.....	8.3	7.1	5.1	5.8	14.7	14.6
2000.....	7.4	6.9	4.7	5.7	13.0	14.1
2001.....	8.0	6.8	5.5	5.7	13.6	14.0
2002.....	7.6	7.0	5.4	5.8	12.7	14.4
2003.....	8.1	6.9	5.4	5.7	14.7	14.0
2004.....	8.5	6.8	5.6	5.7	14.9	13.8
2005.....	7.3	6.9	4.7	5.7	12.7	13.7
2006.....	7.9	**	5.7	**	12.7	**
2007.....	8.0	**	4.6	**	14.0	**

YEAR	NEONATAL MORTALITY RATES PER 1,000 LIVE BIRTHS					
	ALL RACES		WHITE		BLACK	
	MARYLAND	U.S.	MARYLAND	U.S.	MARYLAND	U.S.
1998.....	6.3	4.8	4.1	4.0	11.1	9.5
1999.....	5.8	4.7	3.4	3.9	10.5	9.8
2000.....	5.5	4.6	3.5	3.8	9.8	9.4
2001.....	5.9	4.5	4.2	3.8	9.7	9.2
2002.....	5.5	4.7	3.9	3.9	8.9	9.5
2003.....	5.8	4.6	3.7	3.9	10.6	9.4
2004.....	6.1	4.5	3.9	3.8	10.8	9.1
2005.....	5.3	4.5	3.3	3.8	9.3	9.1
2006.....	5.8	**	4.1	**	9.2	**
2007.....	5.8	**	3.4	**	10.0	**

\*U.S. data preliminary.

\*\*U.S. data not available at the time of this report.











