



MARYLAND VITAL STATISTICS ANNUAL REPORT 2013

Martin O'Malley, Governor
Anthony G. Brown, Lt. Governor

Joshua M. Sharfstein, M.D., Secretary
Dept. of Health and Mental Hygiene

MARYLAND

Regions and Political Subdivisions

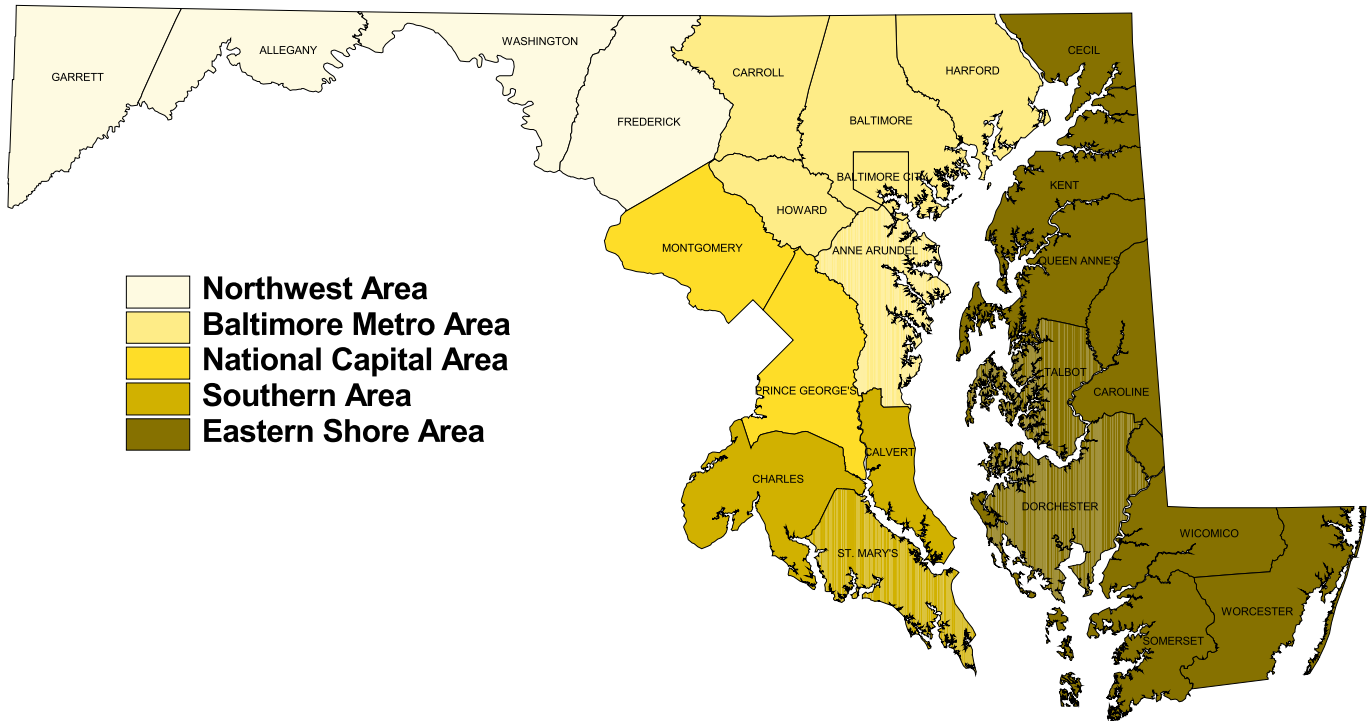

The services and facilities of the Maryland State Department of Health and Mental Hygiene (DHMH) are operated on a non-discriminatory basis. This policy prohibits discrimination on the basis of race, color, sex, or national origin and applies to the provisions of employment and granting of advantages, privileges and accommodations.

The Department, in compliance with the Americans With Disabilities Act, ensures that qualified individuals with disabilities are given an opportunity to participate in and benefit from DHMH services, programs, benefits and employment opportunities.

Martin O'Malley
Governor
State of Maryland

Anthony G. Brown
Lt. Governor
State of Maryland

MARYLAND VITAL STATISTICS ANNUAL REPORT 2013

Department of Health and Mental Hygiene
Vital Statistics Administration

Joshua M. Sharfstein, M.D., Secretary
Department of Health and Mental Hygiene

Isabelle Horon, Dr.P.H., Director
Geneva Sparks, State Registrar and Deputy Director
Vital Statistics Administration

4201 Patterson Avenue, 5th Floor ■ Baltimore, Maryland 21215

Phone: 410-764-3514 Toll-Free Phone: 1-877-4MD-DHMH
Fax: 410-358-4750

TABLE OF CONTENTS

Page

| | |
|--|----|
| Definitions and Explanatory Notes | x |
| Highlights of 2013 | 3 |
| Charts | 7 |
| Population | 9 |
| Life Expectancy | 10 |
| Birth Rates | 11 |
| Adolescent Birth Rates | 12 |
| Births to Unmarried Women | 13 |
| Prenatal Care | 14 |
| Low Birth Weight | 15 |
| Infant Mortality | 16 |
| Neonatal Mortality | 17 |
| Postneonatal Mortality | 18 |
| Leading Causes of Death | 19 |
| Mortality-All Causes | 20 |
| Diseases of the Heart | 21 |
| Malignant Neoplasms | 22 |
| Cerebrovascular Diseases | 23 |
| Chronic Lower Respiratory Diseases | 24 |
| Influenza and Pneumonia | 25 |
| Accidents | 26 |
| Diabetes Mellitus | 27 |
| Septicemia | 28 |
| Human Immunodeficiency Virus | 29 |
| Alzheimer’s Disease | 30 |
| Assault (Homicide) | 31 |
| Intentional Self-Harm (Suicide) | 32 |
| Marriages | 33 |
| Divorces | 34 |
| Maps | 35 |
| Birth Rates | 37 |
| Births To Unmarried Women | 38 |
| Late or No Prenatal Care | 39 |
| Low Birth Weight | 40 |
| Age-Adjusted Death Rates-All Causes | 41 |
| Diseases of the Heart | 42 |
| Malignant Neoplasms | 43 |
| Cerebrovascular Diseases | 44 |
| Chronic Lower Respiratory Diseases | 45 |
| Influenza and Pneumonia | 46 |
| Accidents | 47 |
| Diabetes Mellitus | 48 |
| Septicemia | 49 |
| Human Immunodeficiency Virus | 50 |

| | |
|---------------------------------------|----|
| Alzheimer’s Disease | 51 |
| Assault (Homicide) | 52 |
| Intentional Self-Harm (Suicide) | 53 |

| | |
|---------------------|-----------|
| Tables | 55 |
|---------------------|-----------|

Population

| | |
|---|----|
| 1. Estimated Maryland Population by Race, Hispanic Origin, Region and Political Subdivision, Maryland, July 1, 2013 | 57 |
| 2A. Estimated Maryland Total Population by Age Group, Region and Political Subdivision, Maryland, July 1, 2013 | 58 |
| 2B. Estimated Maryland White Population by Age Group, Region and Political Subdivision, Maryland, July 1, 2013 | 59 |
| 2C. Estimated Maryland Black Population by Age Group, Region and Political Subdivision, Maryland, July 1, 2013 | 60 |
| 2D. Estimated Maryland Hispanic Population by Age Group, Region and Political Subdivision, Maryland, July 1, 2013 | 61 |
| 3. Estimated Maryland Population by Detailed Age Group, Race, Hispanic Origin and Sex, Maryland, July 1, 2013 | 62 |
| 4. Estimated Maryland Adolescent Population by Age Group, Sex, Race, Region and Political Subdivision, Maryland, July 1, 2013 | 63 |
| 5A. Estimated Maryland Total Population by Age Group, Region and Political Subdivision, Maryland, July 1, 2013 | 64 |
| 5B. Estimated Maryland Male Population by Age Group, Region and Political Subdivision, Maryland, July 1, 2013 | 65 |
| 5C. Estimated Maryland Female Population by Age Group, Region and Political Subdivision, Maryland, July 1, 2013 | 66 |
| 5D. Estimated Maryland White Population by Age Group, Region and Political Subdivision, Maryland, July 1, 2013 | 67 |
| 5E. Estimated Maryland White Male Population by Age Group, Region and Political Subdivision, Maryland, July 1, 2013 | 68 |
| 5F. Estimated Maryland White Female Population by Age Group, Region and Political Subdivision, Maryland, July 1, 2013 | 69 |
| 5G. Estimated Maryland Black Population by Age Group, Region and Political Subdivision, Maryland, July 1, 2013 | 70 |

| | | |
|-----|---|----|
| 5H. | Estimated Maryland Black Male Population by Age Group, Region and Political Subdivision, Maryland, July 1, 2013 | 71 |
| 5I. | Estimated Maryland Black Female Population by Age Group, Region and Political Subdivision, Maryland, July 1, 2013 | 72 |
| 5J. | Estimated Maryland Hispanic Population by Age Group, Region and Political Subdivision, Maryland, July 1, 2013 | 73 |
| 5K. | Estimated Maryland Hispanic Male Population by Age Group, Region and Political Subdivision, Maryland, July 1, 2013..... | 74 |
| 5L. | Estimated Maryland Hispanic Female Population by Age Group, Region and Political Subdivision, Maryland, July 1, 2013..... | 75 |

Life Expectancy

| | | |
|----|---|----|
| 6. | Life Expectancy at Birth by Age, Race and Sex, Maryland, 2013 | 79 |
| 7. | Life Expectancy by Race and Political Subdivision, 2011-2013 | 80 |

Nativity

| | | |
|------|--|----|
| 8. | Births and Birth Rates by Race, Maryland, Selected Years, 1940-2013 | 83 |
| 9A. | Number of Births by Race and Hispanic Origin of Mother, Region and Political Subdivision, Maryland, 2013 | 84 |
| 9B. | Birth Rates by Race and Hispanic Origin of Mother, Region and Political Subdivision, Maryland, 2013 | 85 |
| 10. | Selected Natality Characteristics by Maternal Race and Hispanic Origin, Maryland, 2013 | 86 |
| 11A. | Births by Age, Race and Hispanic Origin of Mother, Region, and Political Subdivision, Maryland, 2013-All Races | 87 |
| 11B. | Births by Age, Race and Hispanic Origin of Mother, Region, and Political Subdivision, Maryland, 2013-White | 88 |
| 11C. | Births By Age, Race and Hispanic Origin of Mother, Region, and Political Subdivision, Maryland, 2013-White, Non-Hispanic | 89 |
| 11D. | Births by Age, Race and Hispanic Origin of Mother, Region, and Political Subdivision, Maryland, 2013-Black | 90 |
| 11E. | Births by Age, Race and Hispanic Origin of Mother, Region, and Political Subdivision, Maryland, 2013-Black, Non-Hispanic | 91 |

| | | |
|------|---|-----|
| 11F. | Births by Age, Race and Hispanic Origin of Mother, Region, and Political Subdivision, Maryland, 2013-Hispanic | 92 |
| 11G. | General Fertility Rates and Birth Rates by Age of Mother, Race of Mother, Region, and Political Subdivision, Maryland, July 1, 2013-All Races | 93 |
| 11H. | General Fertility Rates and Birth Rates by Age of Mother, Race of Mother, Region, and Political Subdivision, Maryland, July 1, 2013-White | 94 |
| 11I. | General Fertility Rates and Birth Rates by Age of Mother, Race and Hispanic Origin of Mother, Region, and Political Subdivision, Maryland, July 1, 2013-White, Non-Hispanic | 95 |
| 11J. | General Fertility Rates and Birth Rates by Age of Mother, Race of Mother, Region, and Political Subdivision, Maryland, July 1, 2013-Black | 96 |
| 11K. | General Fertility Rates and Birth Rates by Age of Mother, Race and Hispanic Origin of Mother, Region, and Political Subdivision, Maryland, July 1, 2013-Black, Non-Hispanic | 97 |
| 11L. | General Fertility Rates and Birth Rates by Age of Mother, Hispanic Origin of Mother, Region, and Political Subdivision, Maryland, July 1, 2013-Hispanic | 98 |
| 12. | Births by Birth Order, Race and Hispanic Origin of Mother, and Age of Mother, Maryland, 2013 | 99 |
| 13. | Number and Percent Distribution of Births by Live Birth Order, Region and Political Subdivision, Maryland, 2013..... | 101 |
| 14. | Births by Plurality, Age, Race and Hispanic Origin of Mother, Maryland, 2013..... | 102 |
| 15. | Births to Unmarried Women by Race and Hispanic Origin of Mother, Region, and Political Subdivision, Maryland, 2013 | 104 |
| 16. | Births to Unmarried Women by Age, Race and Hispanic Origin of Mother, Maryland, 2013... | 105 |
| 17. | Births to Unmarried Women by Birth Order, Race and Hispanic Origin of Mother, Maryland, 2013 | 106 |
| 18. | Number of Births by Age, Educational Attainment, Race and Hispanic Origin of Mother, Maryland, 2013 | 107 |
| 19A. | Number of Births to Women Receiving First Trimester Prenatal Care by Race and Hispanic Origin of Mother, Region, and Political Subdivision, Maryland, 2013 | 109 |
| 19B. | Number of Births to Women Receiving Late or No Prenatal Care by Race and Hispanic Origin of Mother, Region, and Political Subdivision, Maryland, 2013 | 110 |
| 20. | Births by Birth Weight, Race and Hispanic Origin of Mother, and Trimester of Onset of Prenatal Care, Maryland, 2013 | 111 |

| | | |
|------|--|-----|
| 21A. | Number and Percentage of Low Birth Weight Infants by Race and Hispanic Origin of Mother, Region, and Political Subdivision, Maryland, 2013 | 113 |
| 21B. | Number and Percentage of Very Low Birth Weight Infants by Race and Hispanic Origin of Mother, Region, and Political Subdivision, Maryland, 2013 | 114 |
| 22. | Births by Plurality, Birth Weight of Infant and Race and Hispanic Origin of Mother, Maryland, 2013 | 115 |
| 23. | Births by Month of Birth, Race and Hispanic Origin of Mother and Sex of Infant, Maryland, 2013 | 116 |
| 24. | Births by Plurality, Race and Hispanic Origin of Mother, and Length of Gestation, Maryland, 2013 | 117 |
| 25. | Number and Percentage of Live Births Delivered by Cesarean Section by Race and Hispanic Origin of Mother, Region, and Political Subdivision, Maryland, 2013..... | 119 |
| 26. | Births by Maternal Age, Race and Hispanic Origin, Method of Delivery and Percentage of Infants Delivered by Cesarean Section, Maryland, 2013 | 120 |
| 27. | Births Occurring in Maryland by Race and Hispanic Origin of Mother, Region, and Political Subdivision of Occurrence, Maryland, 2013 | 121 |
| 28. | Births to Residents of Maryland by Place of Occurrence and Region and Political Subdivision of Residency, Maryland, 2013 | 122 |

Fetal and Infant Mortality

| | | |
|------|---|-----|
| 29. | Infant Deaths and Infant Mortality Rates by Race, Maryland, Selected Years, 1940-2013 | 125 |
| 30. | Neonatal Deaths and Neonatal Mortality Rates by Race, Maryland, Selected Years, 1940-2013 | 125 |
| 31. | Postneonatal Deaths and Postneonatal Mortality Rates by Race, Maryland, Selected Years, 1940-2013..... | 126 |
| 32. | Fetal Deaths and Fetal Death Rates by Race, Maryland, Selected Years, 1940-2013..... | 126 |
| 33. | Infant Deaths and Infant Mortality Rates by Race, Hispanic Origin, Region and Political Subdivision, Maryland, 2013 | 127 |
| 33A. | Neonatal Deaths and Neonatal Mortality Rates by Race, Region and Political Subdivision, Maryland, 2013 | 128 |
| 33B. | Postneonatal Deaths and Postneonatal Mortality Rates by Race, Region and Political Subdivision, Maryland, 2013 | 129 |

| | | |
|------|---|-----|
| 34. | Number of Deaths, Mortality Rates and Percentage of Deaths Attributed to the Ten Leading Causes of Death by Race for Infant, Neonatal and Postneonatal Deaths, Maryland, 2013 | 130 |
| 35. | Fetal Deaths and Fetal Mortality Rates by Race, Hispanic Origin, Region and Political Subdivision, Maryland, 2013 | 132 |
| 35A. | Perinatal Deaths and Perinatal Mortality Rates by Race, Region and Political Subdivision, Maryland, 2013 | 133 |

Mortality

| | | |
|------|---|-----|
| 36. | Deaths and Death Rates by Race, Maryland, Selected Years, 1940-2013 | 137 |
| 37. | Crude Death Rates Per 100,000 Population for All Causes of Death by Race, Sex, and Age, Maryland, 2004-2013 | 138 |
| 38. | Age-Adjusted Death Rates Per 100,000 Population for Selected Causes of Death by Race and Sex, Maryland, 2004-2013 | 145 |
| 39. | Number of Deaths by Race, Hispanic Origin, Region and Political Subdivision, Maryland, 2013 | 152 |
| 39A. | Crude Death Rates by Race, Hispanic Origin, Region and Political Subdivision, Maryland, 2013 | 153 |
| 39B. | Number of Deaths by Age, Region and Political Subdivision, Maryland, 2013 | 154 |
| 40. | Deaths by Month of Death and Race, Maryland, 2013 | 155 |
| 41. | Deaths and Death Rates by Age, Sex, Race, and Hispanic Origin, Maryland, 2013 | 156 |
| 42. | Deaths and Death Rates for Fifteen Leading Causes by Sex, Race and Hispanic Origin, Maryland, 2013 | 157 |
| 43A. | The Eight Leading Causes of Death by Age, Maryland, 2013 | 159 |
| 43B. | The Eight Leading Causes of Death by Race and Age, Maryland, 2013 | 160 |
| 43C. | The Eight Leading Causes of Death by Sex and Age, Maryland, 2013 | 161 |
| 43D. | The Eight Leading Causes of Death Among Males by Race and Age, Maryland, 2013 | 162 |
| 43E. | The Eight Leading Causes of Death Among Females by Race and Age, Maryland, 2013 | 163 |
| 44. | Leading Causes of Death Among Adolescents by Age, Race and Sex, Maryland, 2013 | 164 |

| | | |
|-----|--|-----|
| 45. | Number of Violent Deaths Among Adolescent Ages 10-19 Years by Cause of Death, Race, Region and Political Subdivision, Maryland, 2013 | 165 |
| 46. | Deaths From 113 Selected Causes, Injury by Firearms, Drug-Induced Deaths, Alcohol-Induced Deaths and Injury at Work, by Age, Maryland, 2013 | 166 |
| 47. | Deaths From 113 Selected Causes, Injury By Firearms, Drug-Induced Deaths, Alcohol-Induced Deaths, and Injury at Work by Race and Sex, Maryland, 2013 | 173 |
| 48. | Deaths from Selected Causes by Region and Political Subdivision, Maryland, 2013 | 179 |
| 49. | Crude Death Rates for Ten Leading Causes by Region and Political Subdivision, Maryland, 2013 | 185 |
| 50. | Age-Adjusted Death Rates for Leading Causes by Region and Political Subdivision, Maryland, 2011-2013 | 186 |
| 51. | Number of Deaths Among Infants, Children and Young Adults Ages 0-21 by Age Group, Region and Political Subdivision, Maryland, 2013..... | 187 |
| 52. | Deaths Occurring in Institutions by Race, Region and Political Subdivision, Maryland, 2013 | 188 |
| 53. | Deaths by Place of Residence and Place of Occurrence by Race, Region and Political Subdivision, Maryland, 2013..... | 189 |
| 54. | Deaths to Residents of Maryland by Area of Occurrence, Maryland, 2013..... | 190 |

Marriages

| | | |
|------|--|-----|
| 55. | Marriages by Resident Status and Type of Ceremony, Maryland, Selected Years, 1940-2013 | 193 |
| 56. | Marriages by Resident Status and Type of Ceremony by Region and Political Subdivision of Occurrence, Maryland, 2013..... | 194 |
| 57. | Marriages by Age and Previous Marital Status of Party 2, Maryland, 2013..... | 195 |
| 58. | Marriages by Age and Previous Marital Status of Party 1, Maryland, 2013..... | 196 |
| 59. | Marriages by Age of Bride and Age of Party 2 and Party 1, Maryland, 2013..... | 197 |
| 60. | Marriages by Previous Marital Status and Residence of Party 2, Maryland, 2013..... | 199 |
| 61. | Marriages by Previous Marital Status and Residence of Party 1, Maryland, 2013..... | 200 |
| 62. | Marriages by Previous Marital Status of Party 2 and Party 1 and Type of Ceremony, Maryland, 2013 | 201 |
| 63A. | Marriages by Place of Residence of Party 2, Maryland, 2013 | 202 |

| | | |
|------|--|-----|
| 63B. | Marriages by Place of Residence of Party 1, Maryland, 2013 | 203 |
|------|--|-----|

Divorces

| | | |
|------|--|-----|
| 64. | Absolute Divorces and Annulments, Maryland, 1940-2013 | 207 |
| 65. | Absolute Divorces and Annulments by Region and Political Subdivision of Occurrence, Maryland, 2013 | 208 |
| 66. | Absolute Divorces and Annulments by Place Where Marriage Was Performed, Selected Areas of Occurrence, Maryland, 2013 | 209 |
| 67A. | Absolute Divorces and Annulments by Age of Husband at Time of Decree, Maryland, 2013 . | 210 |
| 67B. | Absolute Divorces and Annulments by Age of Wife at Time of Decree, Maryland, 2013 | 211 |
| 68. | Absolute Divorces and Annulments by Number of Children Reported Under 18 Years of Age and Duration of Marriage, Maryland, 2013 | 212 |

Comparative Vital Statistics

| | | |
|-----|---|-----|
| 69. | Selected Natality Data by Race for Maryland and the United States, 2004-2013 | 215 |
| 70. | Selected Mortality Data by Race for Maryland and the United States, 2004-2013 | 217 |

Appendix

| | | |
|--|--|-----|
| | List of 113 Selected Causes of Death, Injury by Firearms, Drug-Induced Deaths, and Alcohol-Induced Deaths..... | 219 |
|--|--|-----|

DEFINITIONS AND EXPLANATORY NOTES

Data contained in this report are presented on a county of residence basis, regardless of where the vital event occurred, unless specifically noted otherwise. Birth, death and fetal death data include information for all Maryland residents, regardless of whether the birth or death occurred in Maryland, the remainder of the United States, or certain foreign countries that report vital event data to Maryland. Information on marriages and divorces is limited to events occurring in Maryland.

DEFINITIONS

Age-adjustment: A methodology used to compare rates among populations with differing age distributions. The direct method of age-adjustment was used to calculate the rates in this report. Using this methodology, the crude death rate for each age group is multiplied by the proportion of the standard population within that age group; the sum of the products is the age-adjusted rate. Age-adjusted rates in this report are standardized to the projected 2000 U.S. population and are expressed as rates per 100,000 population. Publications prior to 1999 present adjustments to the 1940 standard U.S. population. **Age-adjusted rates should not be compared to crude rates or to adjusted rates calculated using a different standard population.**

Age-specific birth rate: Number of births to mothers of a specific age per 1,000 females in that age group.

Age-specific death rate: Number of deaths in a specific age group per 1,000 or 100,000 population in the same age group.

Crude birth rate: Number of live births per 1,000 population.

Crude death rate: Number of deaths from all causes per 1,000 or per 100,000 population. Death rates for specific causes are per 100,000 population.

General fertility rate: Total number of births per 1,000 females aged 15-44.

Fetal death*: The death of a product of human conception, before its complete expulsion or extraction from the mother, regardless of the duration of the pregnancy, as indicated by the fact that, after the expulsion or extraction, the fetus does not breathe or show any other evidence of life, such as heart beat, pulsation of the umbilical cord, or definite movement of voluntary muscle.

Fetal mortality rate*: Number of reportable* fetal deaths per 1,000 total births. Total births include live births plus fetal deaths of twenty or more weeks' gestation.

Infant death: Death occurring to a person under one year of age.

Infant mortality rate: Number of infant deaths per 1,000 live births.

Length of pregnancy: A measure of the duration of gestation in completed weeks as estimated by the attending physician.

Live birth*: The complete expulsion or extraction of a product of human conception from the mother, regardless of the period of gestation, if, after the expulsion or extraction, it breathes or shows any other evidence of life, such as heart beat, pulsation of the umbilical cord, or definite movement of voluntary muscle, whether or not the umbilical cord is cut or the placenta is attached.

Life expectancy: The average number of years of life remaining for an individual of a particular age group.

Low birth weight: A live birth weighing less than 2,500 grams (5.5 pounds).

Maternal death: Deaths due to pregnancy, childbirth and the puerperium (ICD-10 codes O00-O95, O98-O99, A34) occurring either during pregnancy or within 42 days of delivery or termination of pregnancy.

Maternal mortality rate: Number of maternal deaths per 100,000 live births.

Neonatal death: Death occurring to an infant under 28 days of age.

Neonatal mortality rate: Number of neonatal deaths per 1,000 live births.

Perinatal death: In this report, defined as the death of a fetus of 28 or more weeks' gestation or of an infant less than 7 days of age. Other commonly used definitions for perinatal death range from 20 to 28 weeks' gestation through seven to 28 days of life.

Perinatal death rate: In this report, defined as the number of perinatal deaths divided by the number of fetal deaths of 28 or more weeks' gestation plus the number of live births times 1,000. See perinatal death.

Postneonatal death: Death occurring to an infant between 28 days and one year of age.

Postneonatal mortality rate: Number of postneonatal deaths per 1,000 live births.

*The definitions of live birth and fetal death are set by law in Section 14 (a) of Article 43 of the Maryland Code, 1957 Edition – Supplement. Fetal deaths are reportable for filing purposes only if the death occurs after a period of gestation of twenty or more completed weeks (Section 21 (a) of Article 43 supra). Therefore, the fetal deaths included in this report are only those of twenty or more weeks gestation.

EXPLANATORY NOTES

Population

Between the decennial censuses, the U.S. Census Bureau, with the assistance of the Federal State Cooperative Program for Population Estimates (FSCPE), develops annual population estimates. These estimates use as their starting point the most recent decennial census data (currently April 1, 2010). Estimates for each year are derived using data on resident births, resident deaths, net international immigration, internal migration and net movement of U.S. armed forces. Estimates by race, sex, age and Hispanic origin are prepared for all states and counties. Estimates are also available for certain subcounty areas. Further information on the preparation of population estimates may be found on the U.S. Census Bureau web site at <http://www.census.gov/popest/>.

The population figures appearing in this report for Maryland and its political subdivisions are “bridged-race” estimates prepared by the National Center for Health Statistics (NCHS) in collaboration with the U.S. Census Bureau. Since many states continue to collect race information on birth and death records using pre-2000 Census race categories, the numerator (number of births or deaths) and denominator (population) data used to calculate vital statistics rates are not compatible. To address this issue, NCHS and the U.S. Census Bureau developed a method for “bridging” the 31 racial categories used since Census 2000 to the four single race categories specified in earlier standards. This methodology was developed using information obtained from the National Health Interview Survey, in which respondents who chose more than one race were asked to also choose the single race with which they most closely identified. Further information pertaining to the preparation of bridged population data may be found on the NCHS web site at http://www.cdc.gov/nchs/nvss/bridged_race.htm.

Cause of Death

The tenth revision of the International Classification of Diseases (ICD-10) has been used to code the causes of death reported on death certificates since 1999. The ICD is a classification system for mortality data developed by the World Health Organization and other international centers to promote comparability in the collection, classification, processing and presentation of mortality statistics. The ICD-10 is periodically revised to reflect advances in medical science. ICD-10 replaced ICD-9, which was used with 1979-98 data.

ICD-10 differs substantially from ICD-9. ICD-10 includes expanded detail for many conditions, transfers conditions between classifications, incorporates the use of alphanumeric instead of numeric codes, modifies coding rules and modifies tabulation lists. Because of these changes, the presentation of mortality data by cause of death is substantially different, and discontinuities in trend data between ICD revisions are likely

to exist for certain causes of death. Additional information on the history of the classification of diseases and the causes of death may be found at http://www.cdc.gov/nchs/data/misc/classification_diseases2011.pdf.

Age-adjusted Death Rates

As described in page x of this report, age-adjustment is the process used to compare rates among populations with differing age distributions. Age-adjustment is used to eliminate the confounding effect of differences in age distributions among groups or over time.

Beginning with data year 1999, all federal agencies adopted the year 2000 projected U.S. population as the standard for age-adjusting death rates. The year 2000 population replaced at least three different population standards used in earlier years. The use of these multiple standards resulted in difficulties comparing data prepared by agencies using different standards, and caused confusion among data users. Use of the 2000 standard was recommended to promote uniformity of data among agencies and to eliminate the need to calculate mortality rates using more than one standard. All age-adjusted rates presented in the Maryland Vital Statistics Annual Report have been calculated using the year 2000 standard population. Age-adjusted rates prepared using the year 2000 standard cannot be compared with rates calculated using other standards.

Race and Hispanic Origin

Several charts and tables in this report show data categorized by race and Hispanic origin. It is important to note that Hispanic origin is an ethnicity classification and can occur concurrently with any race. All birth data in the report are based on the race and Hispanic origin of the mother. In cases of death data, the race and Hispanic origin of the decedent is used. Thus, data for individuals of Hispanic origin are displayed across race categories excluding those specified as “Non-Hispanic”. Alternatively, categories labeled “Hispanic” are inclusive of all persons of Hispanic origin regardless of reported race. Therefore, an overlap exists between categories labeled “Hispanic” and those which include data on Hispanic individuals organized by race.

***VITAL
STATISTICS
HIGHLIGHTS***

Highlights of 2013

Population

- The **population** of Maryland in 2013 was 5,928,814, a small increase from the 2012 estimate of 5,884,563.
- The racial distribution of the 2013 Maryland population was as follows: White (61.6%), Black or African-American (31.1%), Asian or Pacific Islander (6.6%) and American Indian (0.6%).
- Nearly 9% of the population was comprised of individuals of Hispanic origin, who may be any race.

Life expectancy

- The **life expectancy** for an infant born in 2013 was 79.7 years. For whites, this figure was 80.3 years and for blacks, 77.4 years.

Births

- There were 71,806 **live births** to Maryland residents in 2013, a 1.3% decline from the number of births occurring in 2012. The number of births has been declining since 2007.
- The overall **birth rate** was 12.1 births per 1,000 population. The **birth rate** among women of Hispanic origin was 19.7 per 1,000 population, over 60% higher than the statewide average.
- Births to **teen mothers** accounted for 5.2% of all births. Nearly 2% of all births were to mothers under the age of 18.
- The **adolescent birth rate** dropped to 19.3 per 1,000 women ages 15-19 years in 2013, a 12.7% decrease from the 2012 rate of 22.1. The overall rate has fallen by 40.2% over the past decade.

- Nearly fourteen percent (13.6%) of births were to women who had completed fewer than 12 **years of education**. Nearly half of all Hispanic births were to mothers with fewer than 12 years of education.
- **Fourth and higher order births** accounted for 10.1% of all births in 2013, similar to the 2012 rate of 10.2%.
- In terms of **area of occurrence**, approximately 92% of all births to Maryland residents occurred within the state. Approximately 6% occurred in the District of Columbia and 2% in other states.
- Forty percent of all births were to unmarried women. This figure was 31.9% for white women, 62.0% for black women and 54.3% for Hispanic women.
- Sixty-seven percent of live births were to women who began **prenatal care** during the first trimester of pregnancy, and 9.3% were to women who received late (third trimester) or no prenatal care.
- The incidence of **low birth weight** (birth weight <2,500 grams) was 8.5% in 2013, 3% lower than the rate of 8.8% in 2012. The percentage of low birth weight infants was 6.6% for white infants, 11.9% for black infants and 6.7% for Hispanic infants. The incidence of **very low birth weight** (birth weight <1,500 grams) was 1.6% overall, 1.0% for whites, 2.8% for blacks and 1.1% for Hispanics.
- Nearly 10% of infants were delivered prior to 37 completed weeks of **gestation**. This figure was 8.4% for whites, 12.3% for blacks and 8.4% for Hispanics.
- Twin, triplet and higher order births

accounted for 3.6% of total births in 2013. Over half of infants of multiple gestation pregnancies had birth weights below 2,500 grams.

- Thirty-five percent of infants born in 2013 were delivered by **cesarean delivery**. The number of infants delivered by cesarean section has increased by 10.1% over the past decade.

Fetal and infant deaths

- The **fetal death rate** in 2013 was 8.0 per 1,000 total deliveries, compared to the rate of 7.4 in 2012. The rate was 5.3 for whites and 12.9 for blacks.
- The **infant mortality rate** was 6.6 per 1,000 live births in 2013, an increase over the 2012 rate of 6.3. The rate was 4.5 among whites, 10.5 among blacks and 4.7 among Hispanics.
- The **neonatal mortality rate** was 4.5 per 1,000 live births in 2013, a 4.3% decrease from the rate of 4.7 in 2012. The rate was 3.1 among whites, 4.3 among blacks and 3.3 among Hispanics.
- The **postneonatal mortality rate** was 2.1 per 1,000 live births in 2013, a 31.3% increase from the rate of 1.6 in 2012. The rate was 1.4 among whites, 2.0 among blacks and 1.3 among Hispanics.

Deaths

- There were 45,444 **deaths** among Maryland residents in 2013, compared with 44,110 in 2012.
- The **crude death rate** was 766.5 per 100,000 population in 2013, compared with 749.6 in 2012.
- Although **age-specific death rates** increased among most age groups between 2012 and 2013, there was a

decline in death rates among children and young adults ages 1-24 years. The largest decrease, 5.6%, occurred among the 5-14 year age group.

- The overall **age-adjusted mortality rate** was 706.5 per 100,000 population in 2013, compared with a rate of 703.2 in 2012.
- The **ten leading causes of death**, in rank order, were diseases of the heart, malignant neoplasms, cerebrovascular diseases, chronic lower respiratory diseases, accidents, diabetes mellitus, influenza and pneumonia, septicemia, Alzheimer's disease, and nephritis, nephrotic syndrome and nephrosis.
- The overall age-adjusted death rate for blacks was 1.2 times higher than the rate for whites. Rates were higher among blacks than whites for seven of the ten leading causes of death. The largest **race differential** by cause of death was for HIV disease, with a death rate that was nearly ten times higher among blacks than whites.
- **Heart disease** continued to be the leading cause of death in 2013. The age-adjusted mortality rate was 171.7 per 100,000 population, 18.6% lower than the rate a decade ago.
- The second leading cause of death in 2013 was **malignant neoplasms**, responsible for 23% of all deaths. The overall age-adjusted mortality rate for malignant neoplasms was 161.9 per 100,000 population in 2013, compared with the 2012 rate of 163.7.
- **Cerebrovascular disease** was the third leading cause of death in 2013, with an age-adjusted mortality rate of 35.7 per 100,000 population. This was a small decline from the 2012 rate of 35.9.
- **Chronic lower respiratory disease** was

the fourth leading cause of death in 2013. The age-adjusted mortality rate was 32.4 per 100,000 population, a 1.9% increase from the 2012 rate of 31.8.

- The fifth leading cause of death in 2013 was **accidents**, with an age-adjusted mortality rate of 27.0 per 100,000 population. **Motor vehicle accidents** and **falls** were each responsible for about a third of all accidental deaths in 2013. Over the past decade, fall-related deaths have increased by approximately 65% while motor vehicle deaths have decreased by approximately 23%.
- **Diabetes** was the sixth leading cause of death in 2013 with an age-adjusted mortality rate of 19.0 per 100,000 population, similar to the rate of 19.1 in 2012. Diabetes deaths have been falling steadily over the past decade.
- **Influenza and pneumonia** were the seventh leading cause of death with an age-adjusted mortality rate of 17.0 per 100,000 population in 2013, an 8.3% increase from the 2012 rate of 15.7. Despite this one year increase, deaths from influenza and pneumonia have fallen by 20.2% since 2004.
- **Septicemia** was the eighth leading cause of death in 2013. The age-adjusted mortality rate for septicemia was 14.8 per 100,000 population, a 1.4% increase from the 2012 rate of 14.6. Deaths from septicemia have been increasing since 2011.
- The ninth leading cause of death was **Alzheimer's disease**. The age-adjusted death rate in 2013 was 14.2, a 2.1% decline from the 2012 rate of 14.5.
- There were 561 deaths due to **intentional self-harm (suicide)** in 2013. The age-adjusted mortality rate for suicide was 9.0 per 100,000 population in 2013, identical to the rate in 2012. In

2013, the suicide rate for white males was approximately 10 times that of black females.

- The **assault (homicide)** rate of 7.2 in 2013 was identical to the rate in 2012, thereby maintaining for two consecutive years the lowest rate recorded for Maryland in nearly half a century.
- **Human immunodeficiency virus (HIV)** disease was responsible for 226 deaths among Marylanders in 2013. The age-adjusted death rate for HIV was 3.5 per 100,000 population in 2013 and has been steadily declining in Maryland since 2003.
- In terms of **place of occurrence**, approximately 95% of all deaths among Maryland residents occurred within the state. Approximately 3% occurred in the District of Columbia and 2.5% occurred in other states or countries.

Marriages

- There were 40,456 marriages in Maryland in 2013. Approximately 52% of marriages were performed in civil (non-religious) ceremonies.
- The 23% increase in the number of marriages between 2012 and 2013 is thought to be largely attributed to the legalization of same-sex marriages that went into effect on January 1, 2013 in Maryland.

Divorces

- There were 15,416 divorces in 2013. The number of divorces peaked among individuals between the ages of 40-44 years for both the husband and wife. Approximately 50% of all couples had been married fewer than 10 years, while approximately 19% had been married 20 or more years. Forty-four percent of divorcing couples reported having children under 18 years of age.



CHARTS

POPULATION

Distribution of the Population by Race, Maryland, 1940-2013.

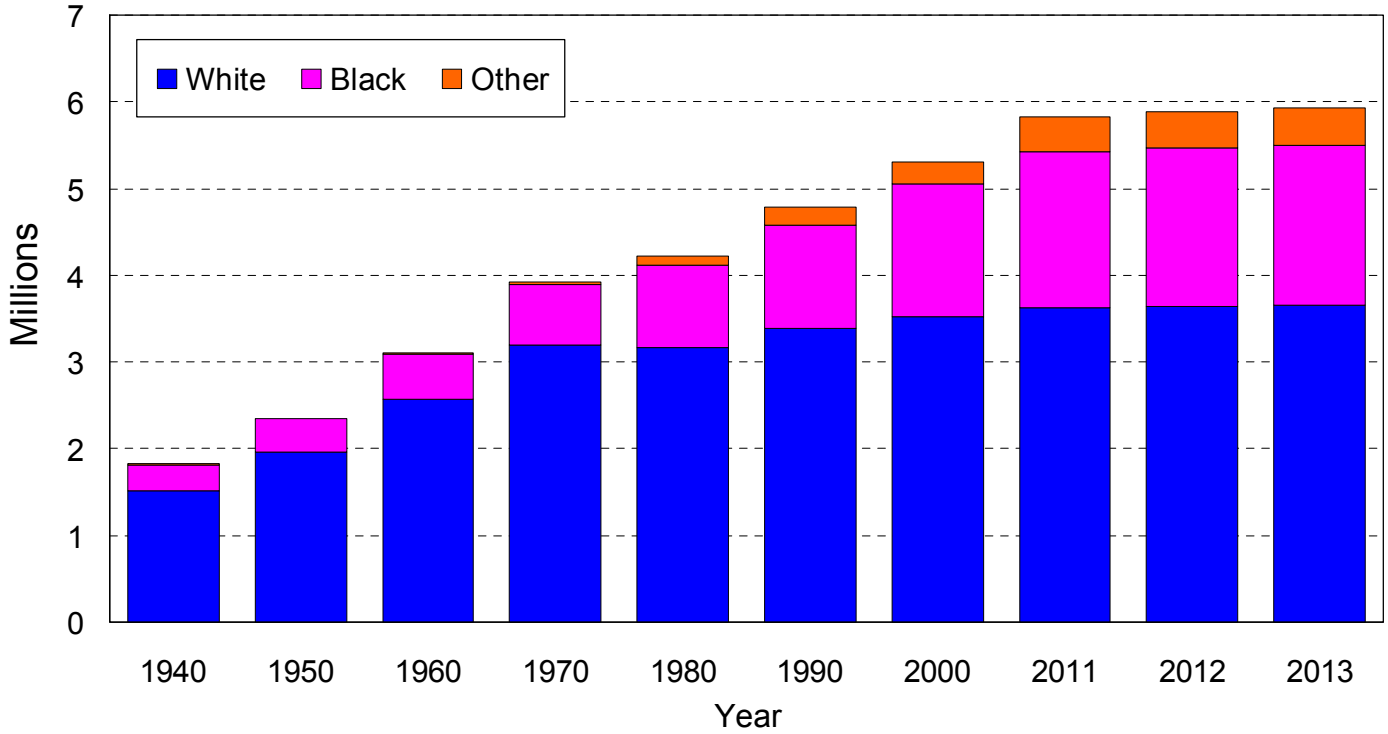

Distribution of the Population by Age Group, Maryland, 1940-2013.

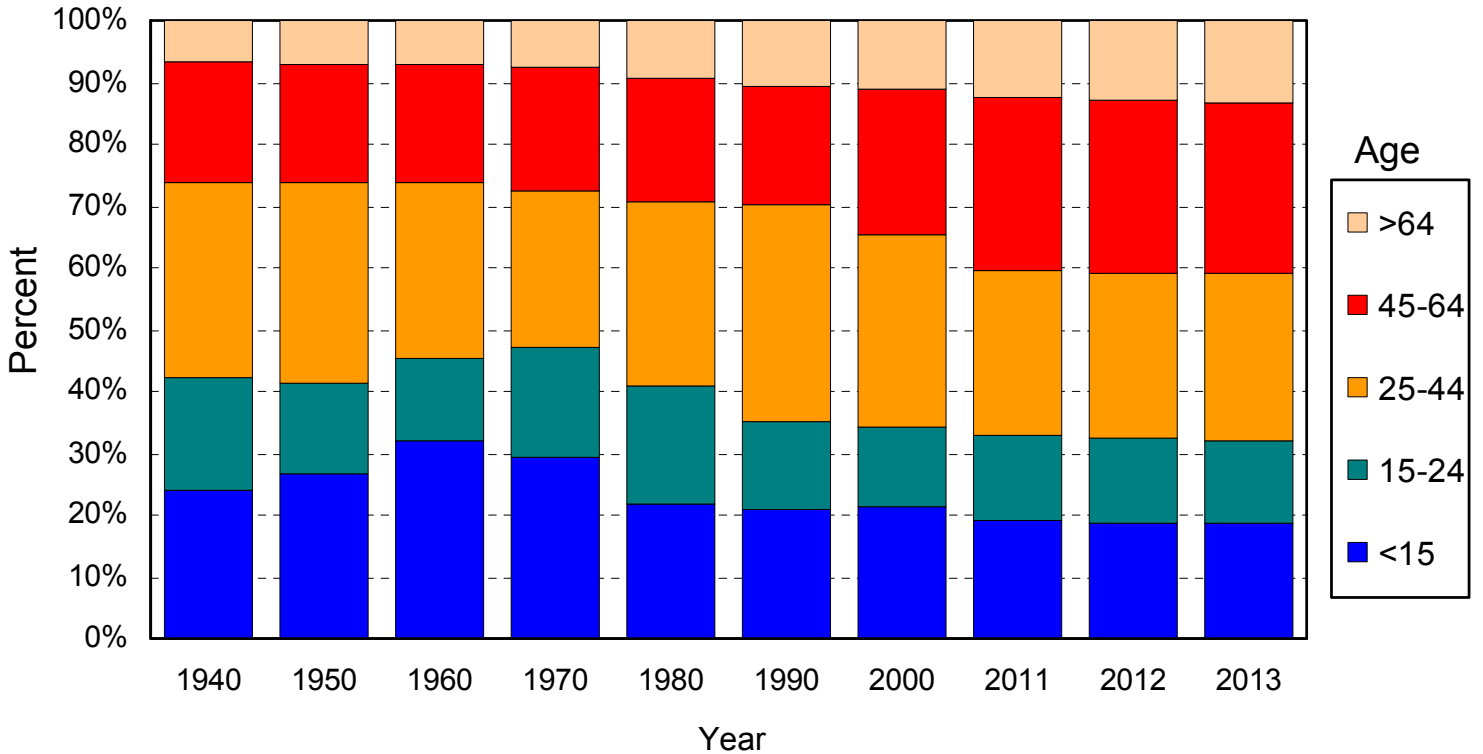

LIFE EXPECTANCY

Average Length of Life by Race and Sex, Maryland, 2013.

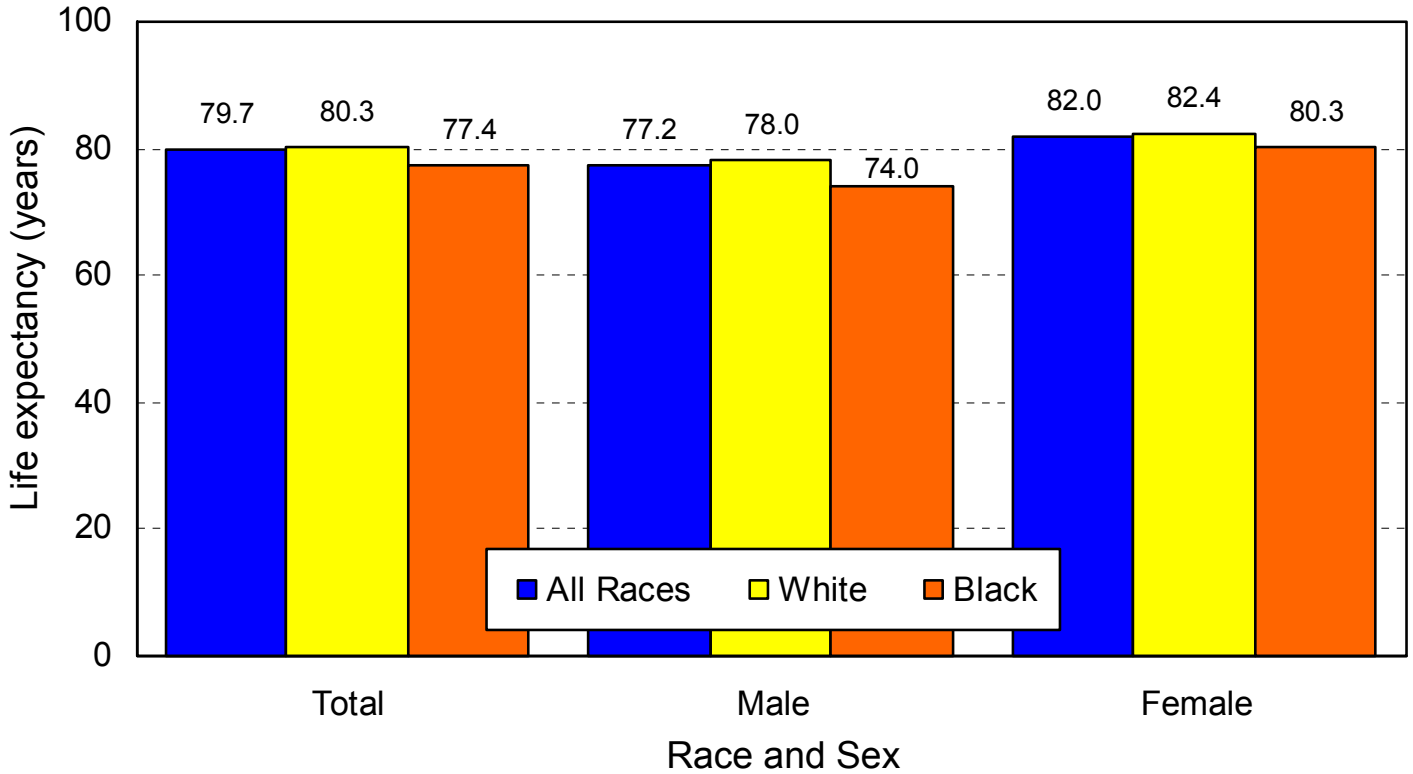

Life Expectancy at Birth by Race, Maryland, 2004-2013.

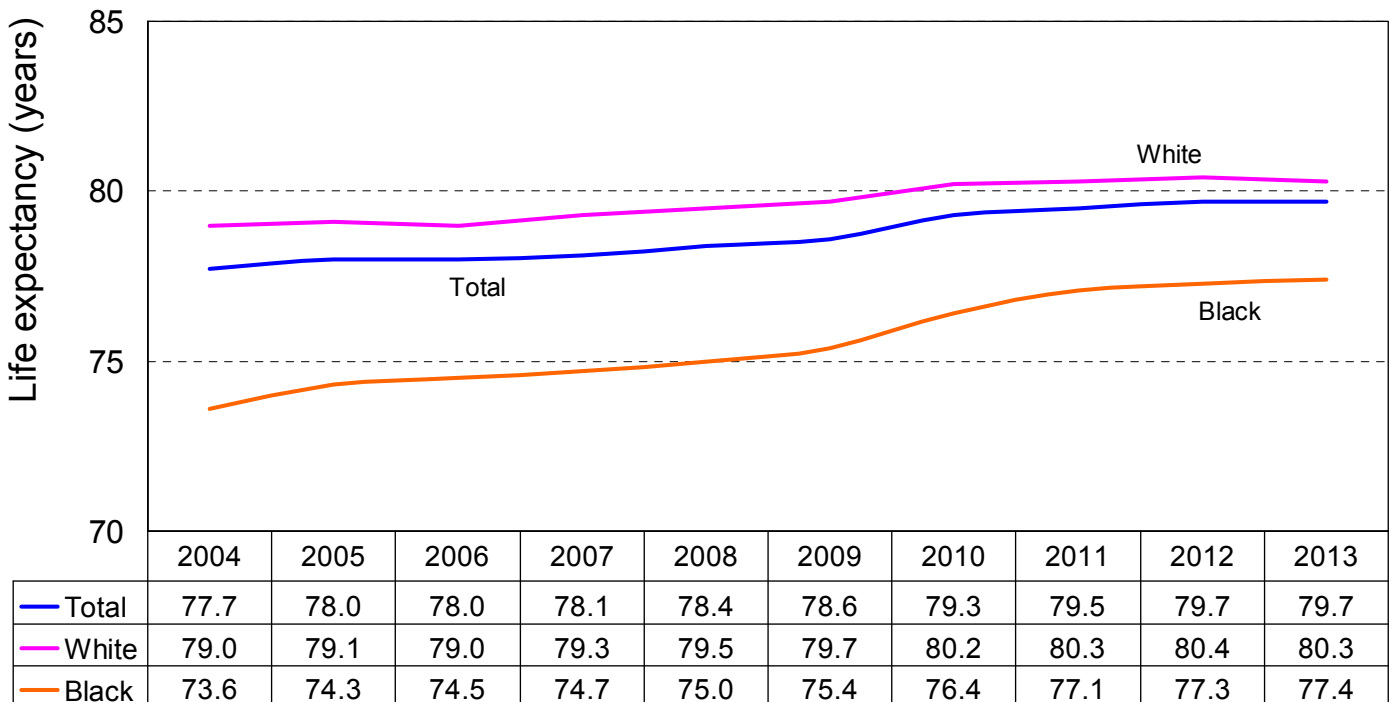

BIRTH RATES

Birth Rates by Race and Hispanic Origin, Maryland, 2004-2013.

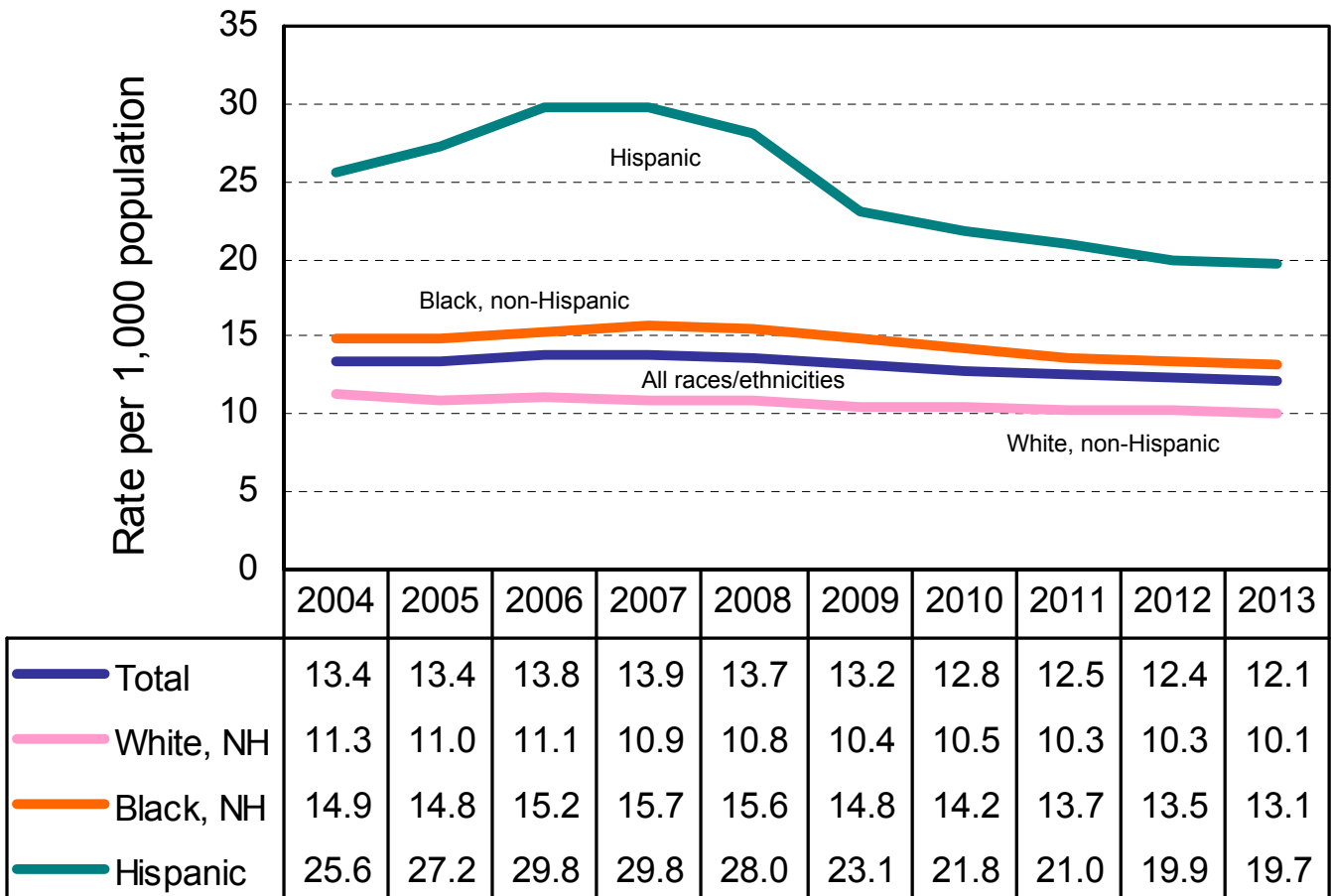

Birth Rates, Maryland and the United States, 2004-2013.

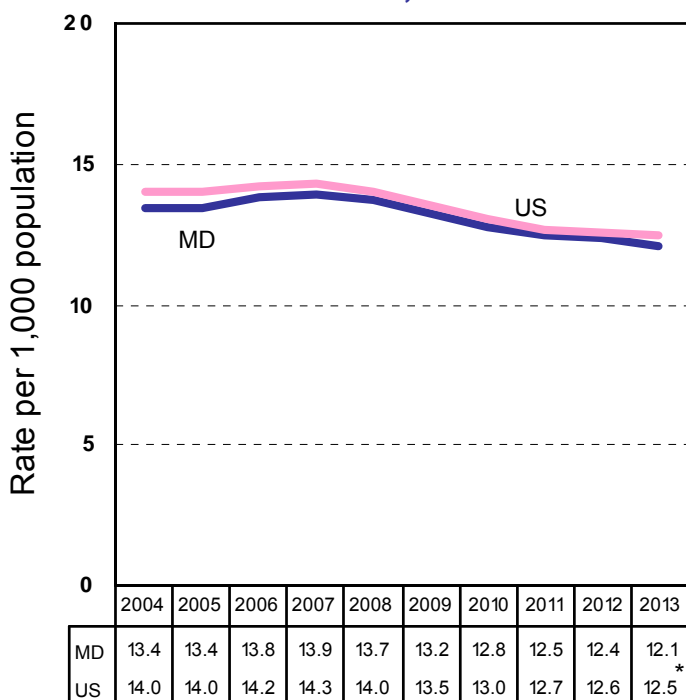

*Preliminary data.

Birth Rates by Race, Maryland, 2013.

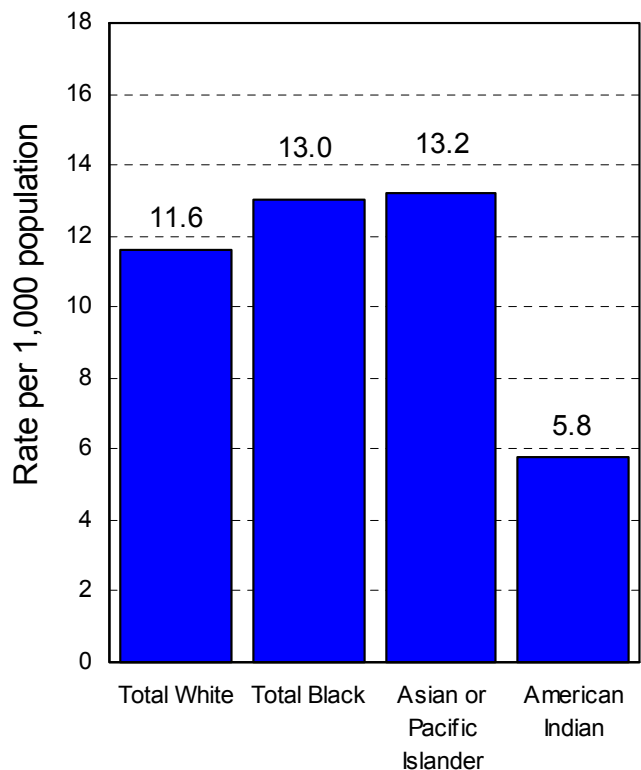

ADOLESCENT BIRTH RATES

Birth Rates for Adolescents Ages 15-19 Years by Race and Hispanic Origin, Maryland, 2004-2013.

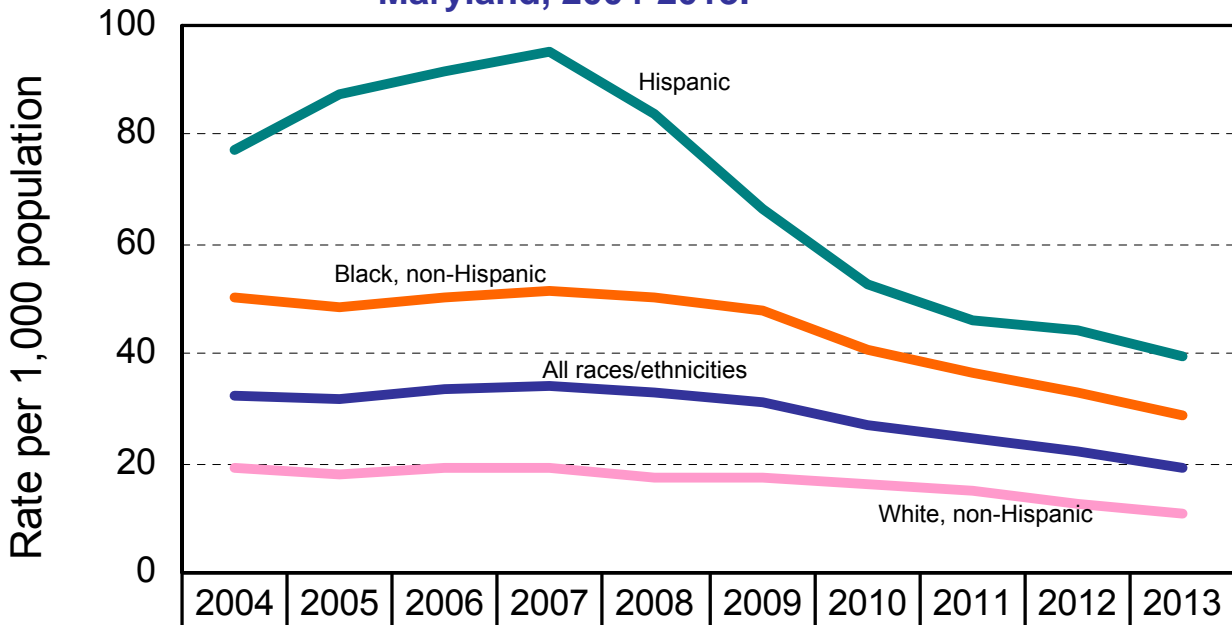

| | | | | | | | | | | | |
|--|------------------|------|------|------|------|------|------|------|------|------|------|
| | Total | 32.3 | 31.8 | 33.6 | 34.4 | 32.7 | 31.2 | 27.2 | 24.7 | 22.1 | 19.3 |
| | White, NH | 19.2 | 18.0 | 19.0 | 19.1 | 17.5 | 17.2 | 16.1 | 14.9 | 12.3 | 10.7 |
| | Black, NH | 50.5 | 48.4 | 50.1 | 51.4 | 50.2 | 47.9 | 40.5 | 36.5 | 33.0 | 29.0 |
| | Hispanic | 77.5 | 87.2 | 91.6 | 95.5 | 84.0 | 66.4 | 52.7 | 45.9 | 44.6 | 39.5 |

Birth Rates for Adolescents Ages 15-19 Years, Maryland and the United States, 2004-2013.

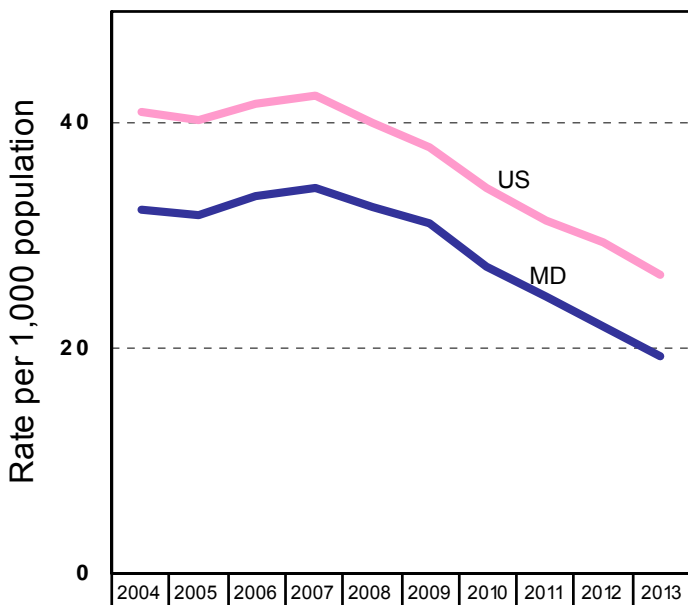

| | | | | | | | | | | |
|----|------|------|------|------|------|------|------|------|------|-------|
| | 2004 | 2005 | 2006 | 2007 | 2008 | 2009 | 2010 | 2011 | 2012 | 2013 |
| MD | 32.3 | 31.8 | 33.6 | 34.4 | 32.7 | 31.2 | 27.2 | 24.7 | 22.1 | 19.3 |
| US | 41.1 | 40.4 | 41.9 | 42.5 | 40.2 | 37.9 | 34.2 | 31.3 | 29.4 | 26.6* |

*Preliminary data.

Birth Rates for Adolescents Ages 15-19 Years by Race, Maryland, 2013.

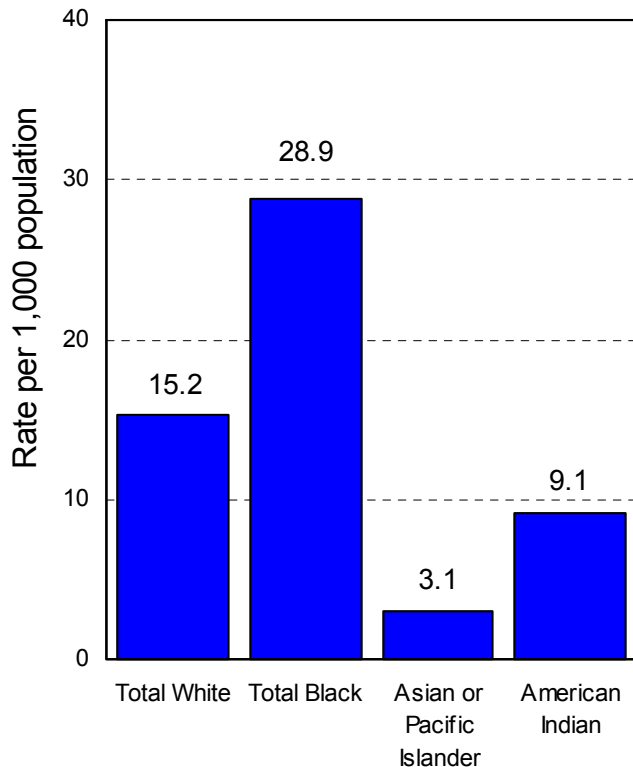

BIRTHS TO UNMARRIED WOMEN

Percentage of Births to Unmarried Women by Race and Hispanic Origin, Maryland, 2004-2013.

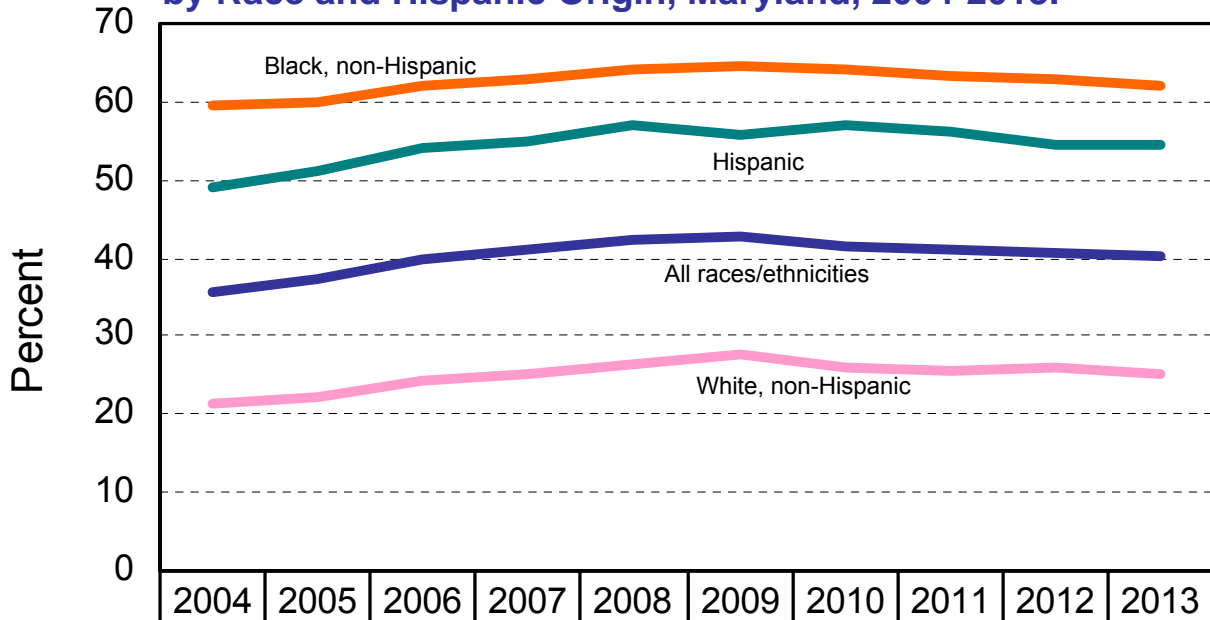

| | | | | | | | | | | |
|-------------|------|------|------|------|------|------|------|------|------|------|
| — Total | 35.7 | 37.1 | 39.7 | 40.9 | 42.3 | 42.8 | 41.7 | 41.1 | 40.7 | 40.3 |
| — White, NH | 21.3 | 22.4 | 24.4 | 25.3 | 26.5 | 27.5 | 26.0 | 25.7 | 25.8 | 25.2 |
| — Black, NH | 59.6 | 60.0 | 62.2 | 62.9 | 64.2 | 64.7 | 64.1 | 63.2 | 62.9 | 62.1 |
| — Hispanic | 48.9 | 51.3 | 53.9 | 54.9 | 57.1 | 55.6 | 57.1 | 56.1 | 54.6 | 54.3 |

Percentage of Births to Unmarried Women, Maryland and the U.S., 2004-2013.

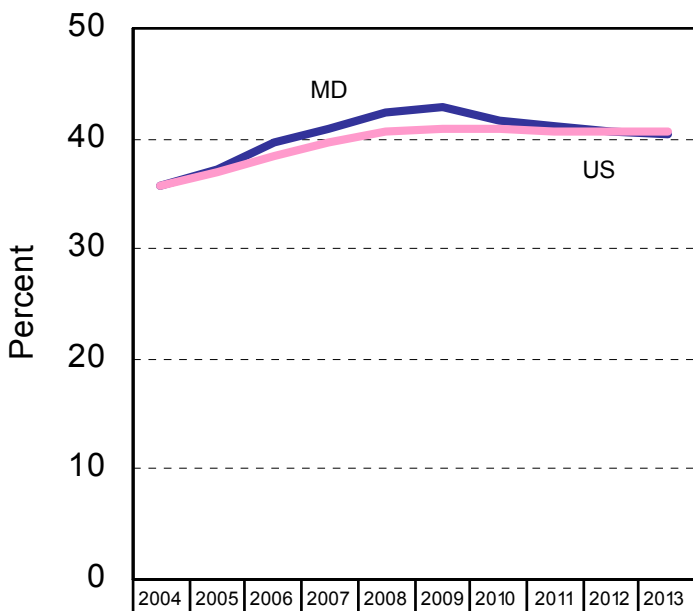

| | | | | | | | | | | |
|----|------|------|------|------|------|------|------|------|------|------|
| MD | 35.7 | 37.1 | 39.7 | 40.9 | 42.3 | 42.8 | 41.7 | 41.1 | 40.7 | 40.3 |
| US | 35.8 | 36.9 | 38.5 | 39.7 | 40.6 | 41.0 | 40.8 | 40.7 | 40.7 | 40.6 |

*Preliminary data.

Percentage of Births to Unmarried Women by Race, Maryland, 2013.

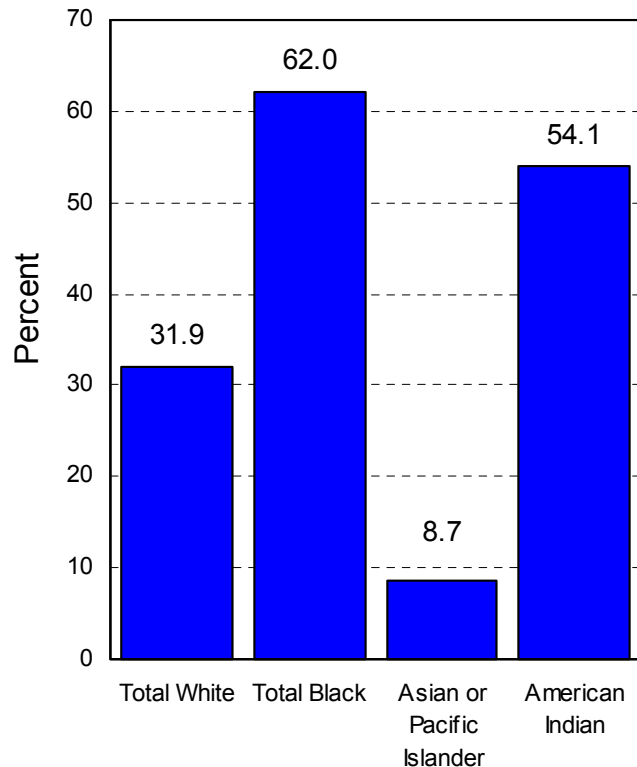

PRENATAL CARE

Percentage of Births to Women Receiving Late* or No Prenatal Care by Race and Hispanic Origin, Maryland, 2013.**

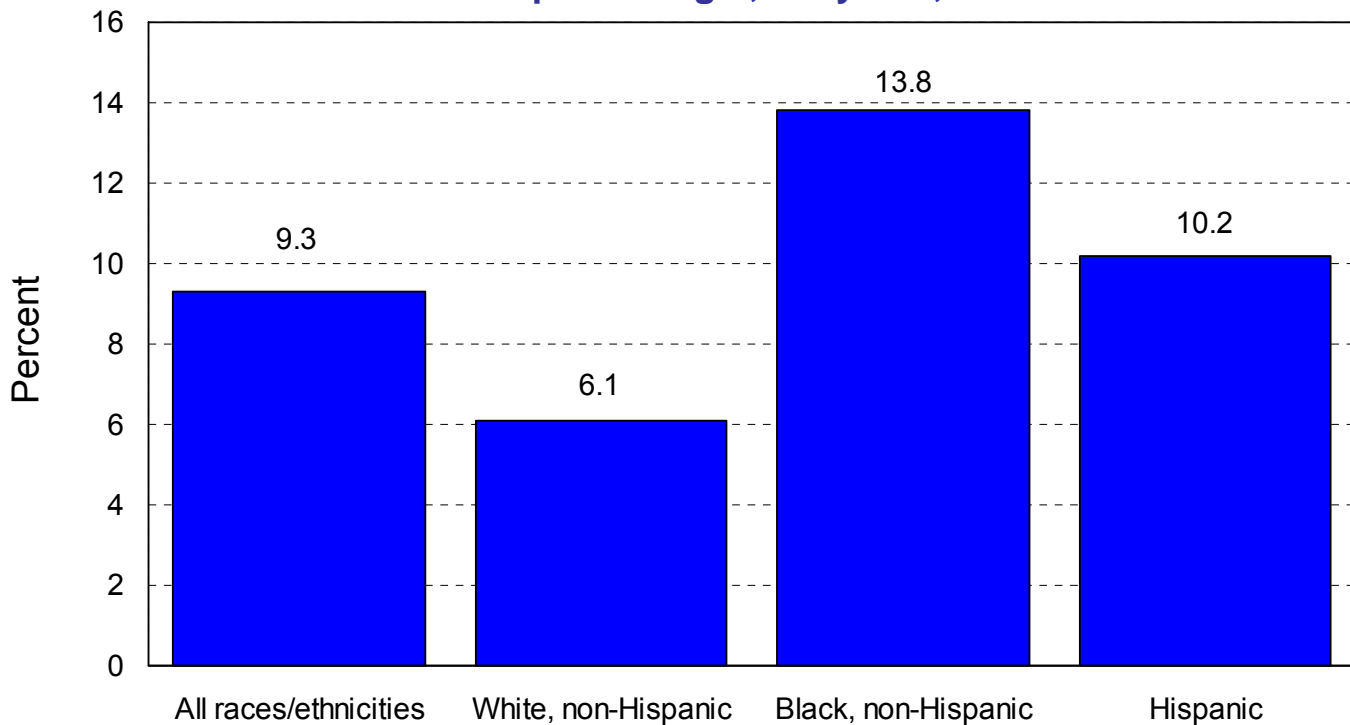

Percentage of Births to Women Receiving Late* or No Prenatal Care, Maryland, 2010-2013.**

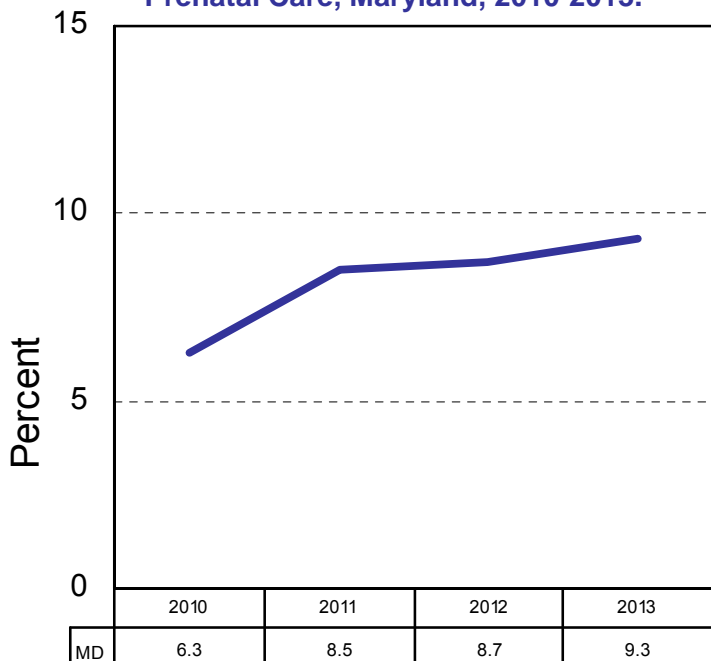

Percentage of Births to Women Receiving Late* or No Prenatal Care by Race, Maryland, 2013.**

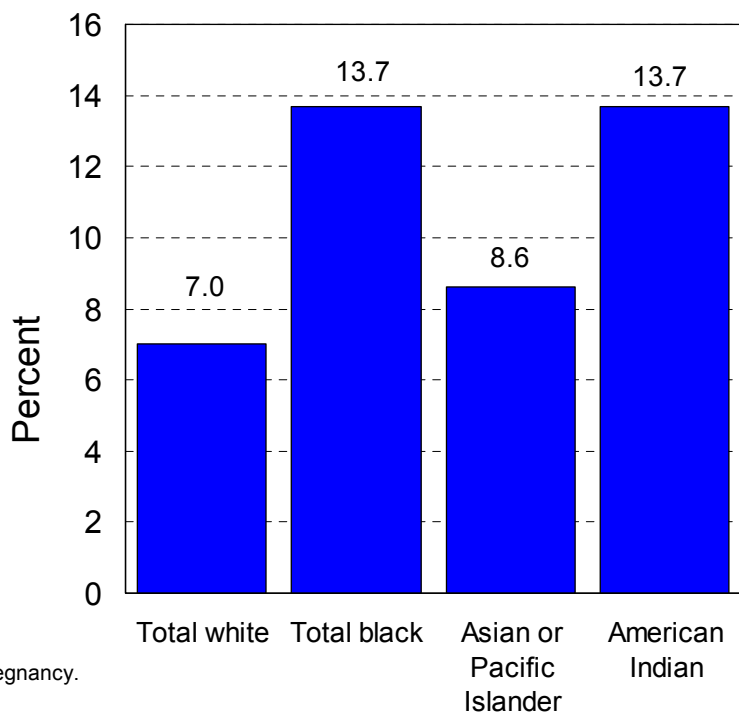

*Late care refers to prenatal care which begins during the third trimester of pregnancy.

**Rates are calculated excluding missing or unknown values.

Note: The methodology for collecting information on the time during pregnancy that prenatal care began was changed in the 2010 revision of the Maryland birth certificate. As a result, prenatal care data collected after 2009 are not comparable to data collected in earlier years.

LOW BIRTH WEIGHT

Percentage of Low Birth Weight Infants by Race and Hispanic Origin, Maryland, 2004-2013.

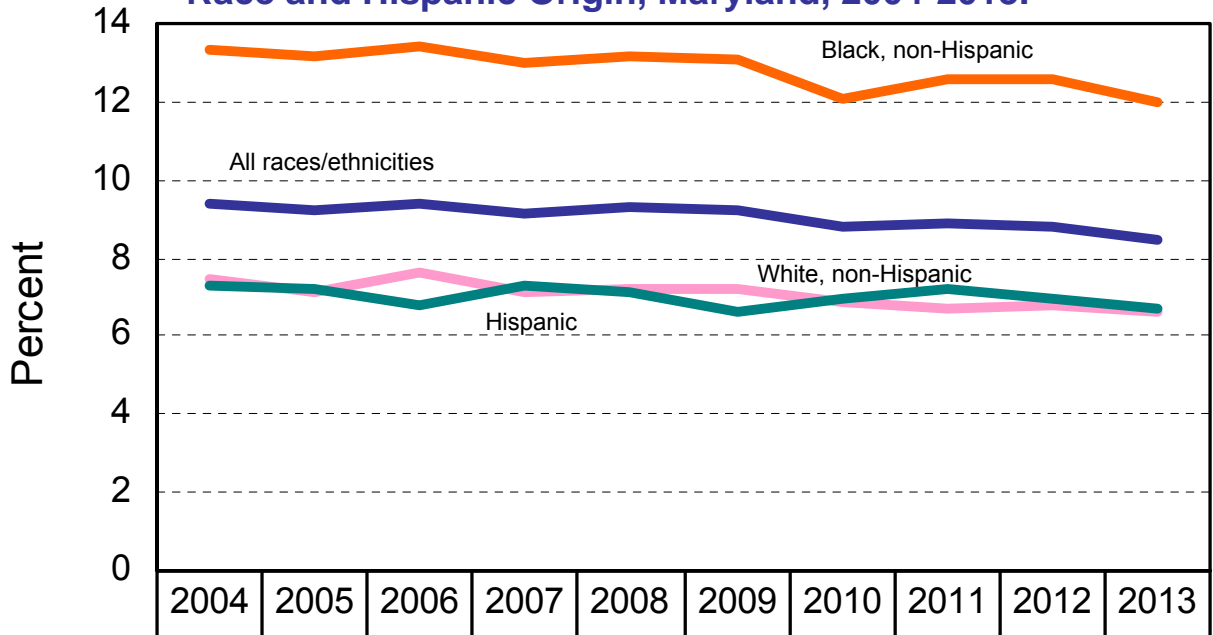

| | | | | | | | | | | |
|-----------|------|------|------|------|------|------|------|------|------|------|
| Total | 9.4 | 9.2 | 9.4 | 9.1 | 9.3 | 9.2 | 8.8 | 8.9 | 8.8 | 8.5 |
| White, NH | 7.5 | 7.1 | 7.6 | 7.1 | 7.2 | 7.2 | 6.9 | 6.7 | 6.8 | 6.6 |
| Black, NH | 13.3 | 13.2 | 13.4 | 13.0 | 13.2 | 13.1 | 12.1 | 12.6 | 12.6 | 12.0 |
| Hispanic | 7.3 | 7.2 | 6.8 | 7.3 | 7.1 | 6.6 | 7.0 | 7.2 | 7.0 | 6.7 |

Percentage of Low Birth Weight Infants, Maryland and the U.S., 2004-2013.

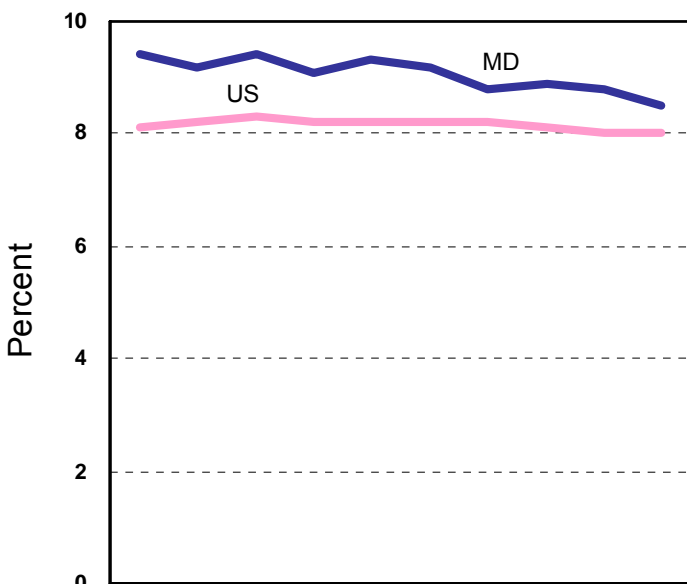

| | | | | | | | | | | |
|----|-----|-----|-----|-----|-----|-----|-----|-----|-----|-----|
| MD | 9.4 | 9.2 | 9.4 | 9.1 | 9.3 | 9.2 | 8.8 | 8.9 | 8.8 | 8.5 |
| US | 8.1 | 8.2 | 8.3 | 8.2 | 8.2 | 8.2 | 8.2 | 8.1 | 8.0 | 8.0 |

*Preliminary data.

Percentage of Low Birth Weight Infants by Race, Maryland, 2013.

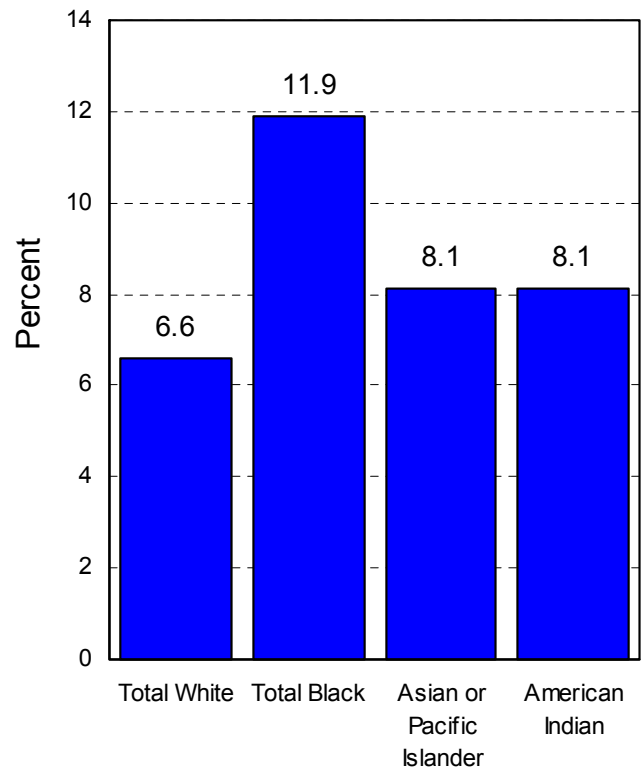

INFANT MORTALITY

Infant Mortality Rate by Race and Hispanic Origin, Maryland, 2004-2013.

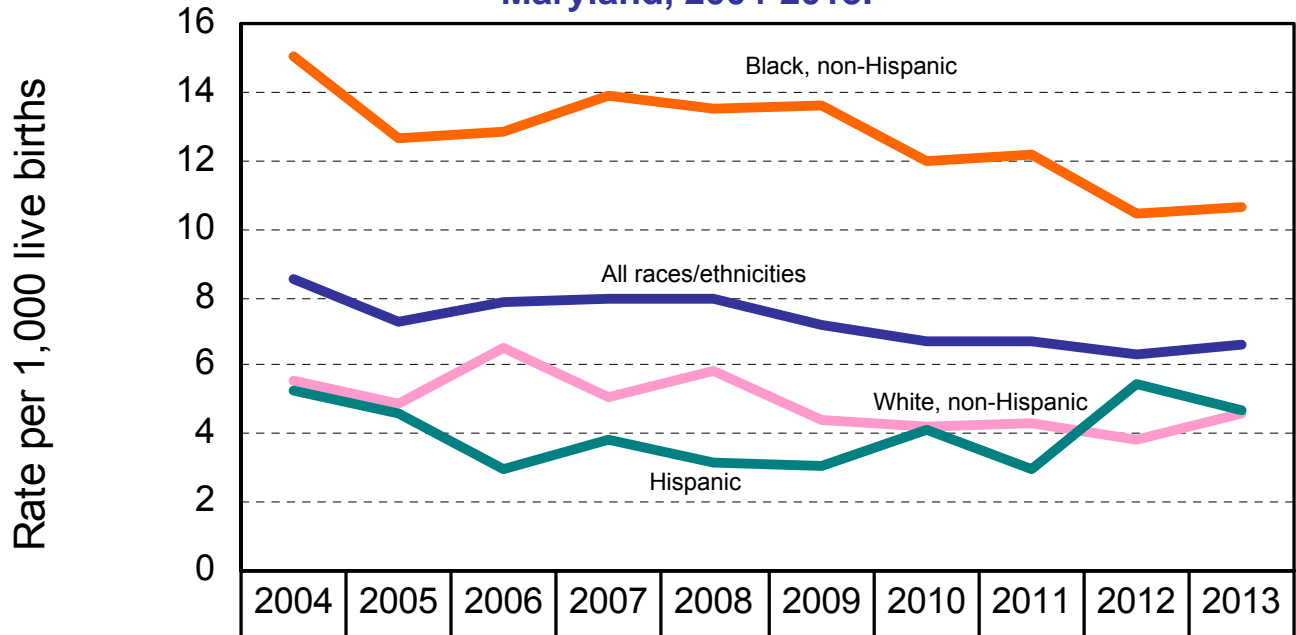

| | | | | | | | | | | |
|---|------|------|------|------|------|------|------|------|------|------|
| — Total | 8.5 | 7.3 | 7.9 | 8.0 | 8.0 | 7.2 | 6.7 | 6.7 | 6.3 | 6.6 |
| — White, NH | 5.6 | 4.9 | 6.5 | 5.1 | 5.8 | 4.4 | 4.2 | 4.3 | 3.8 | 4.6 |
| — Black, NH | 15.0 | 12.6 | 12.8 | 13.9 | 13.5 | 13.6 | 12.0 | 12.2 | 10.4 | 10.6 |
| — Hispanic | 5.3 | 4.6 | 3.0 | 3.8 | 3.2 | 3.1 | 4.1 | 3.0 | 5.5 | 4.7 |

Infant Mortality Rate, Maryland and the United States, 2004-2013.

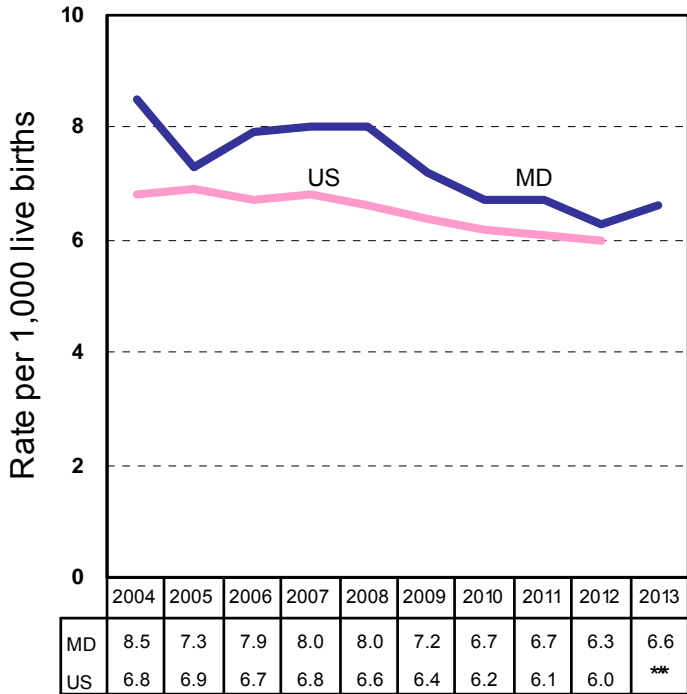

**Data for U.S. has not yet been released.

Infant Mortality Rate by Race, Maryland, 2013.

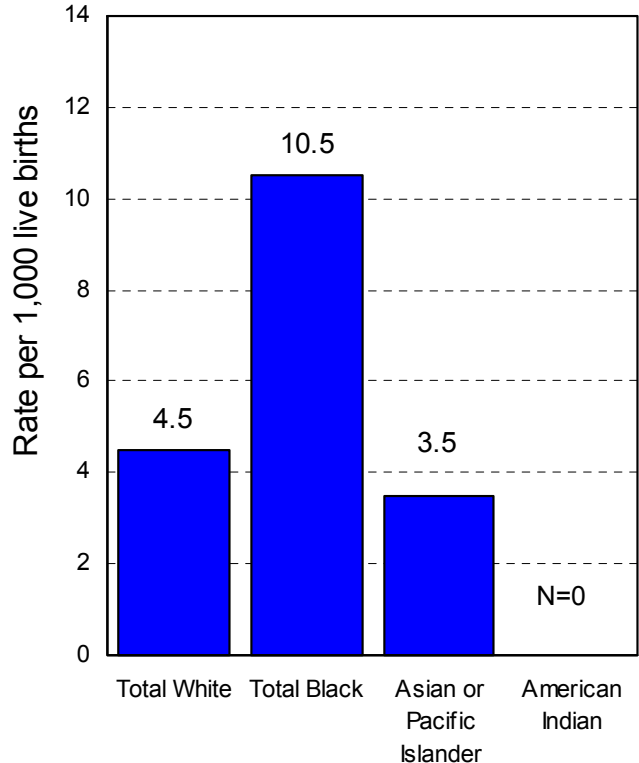

NEONATAL MORTALITY

Neonatal Mortality Rate by Race and Hispanic Origin, Maryland, 2004-2013.

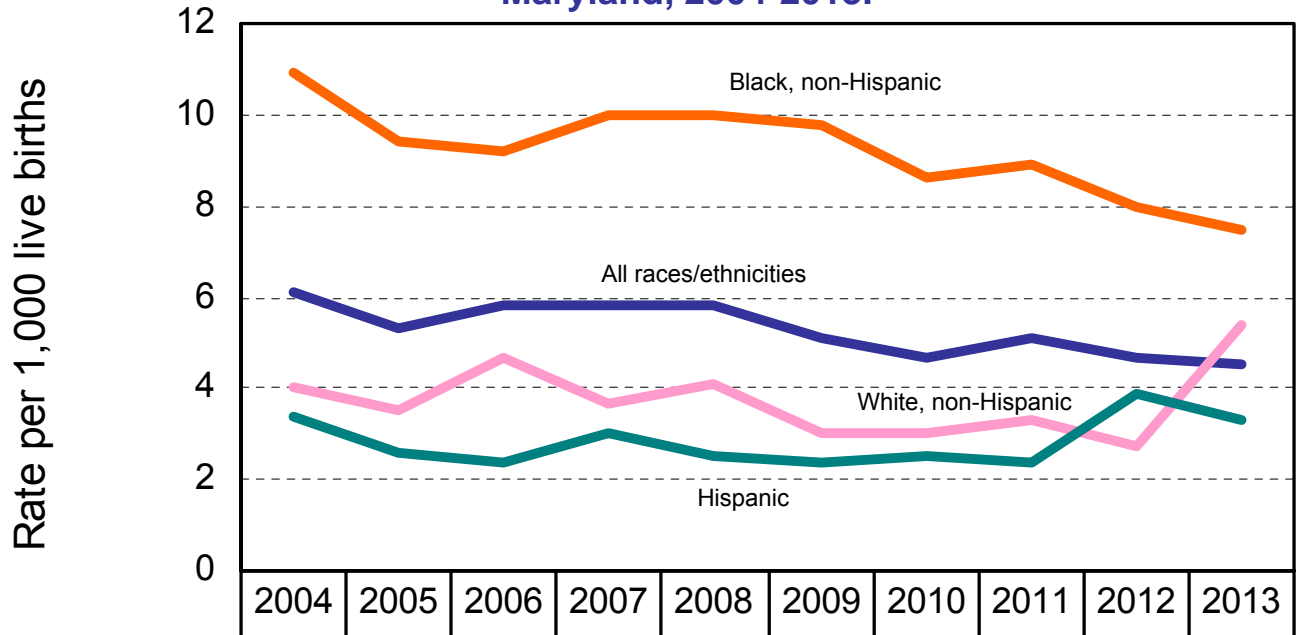

| | | | | | | | | | | |
|---|------|-----|-----|------|------|-----|-----|-----|-----|-----|
| — Total | 6.1 | 5.3 | 5.8 | 5.8 | 5.8 | 5.1 | 4.7 | 5.1 | 4.7 | 4.5 |
| — White, NH | 4.0 | 3.5 | 4.7 | 3.7 | 4.1 | 3.0 | 3.0 | 3.3 | 2.7 | 5.4 |
| — Black, NH | 10.9 | 9.4 | 9.2 | 10.0 | 10.0 | 9.8 | 8.6 | 8.9 | 8.0 | 7.5 |
| — Hispanic | 3.4 | 2.6 | 2.4 | 3.0 | 2.5 | 2.4 | 2.5 | 2.4 | 3.9 | 3.3 |

Neonatal Mortality Rate, Maryland and the United States, 2004-2013.

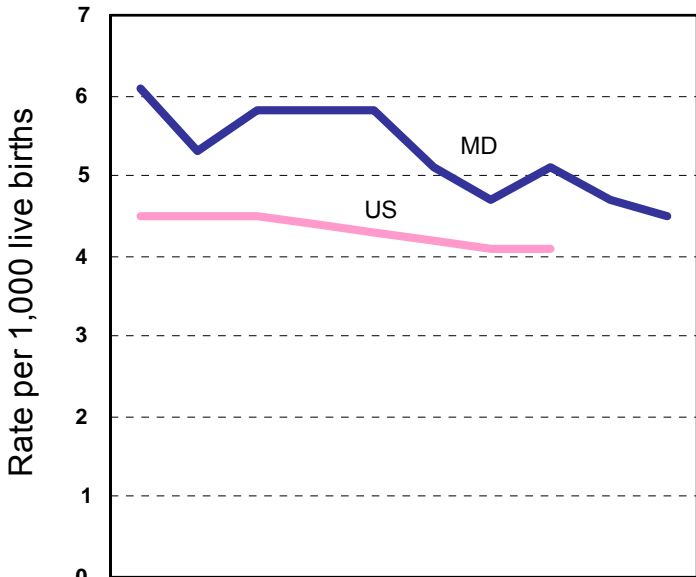

| | | | | | | | | | | |
|----|-----|-----|-----|-----|-----|-----|-----|-----|-----|-----|
| MD | 6.1 | 5.3 | 5.8 | 5.8 | 5.8 | 5.1 | 4.7 | 5.1 | 4.7 | 4.5 |
| US | 4.5 | 4.5 | 4.5 | 4.4 | 4.3 | 4.2 | 4.1 | 4.1 | ** | ** |

**Data for U.S. has not yet been released.

Neonatal Mortality Rate by Race, Maryland, 2013.

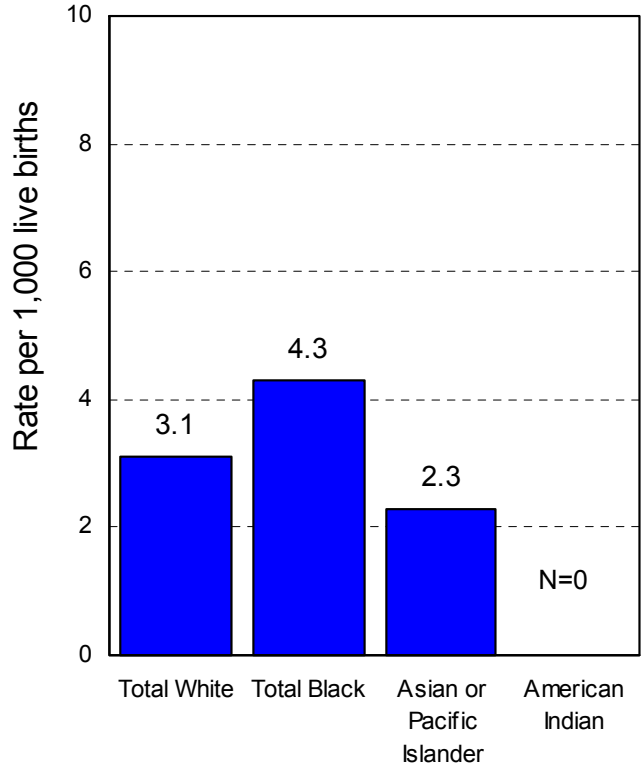

POSTNEONATAL MORTALITY

Postneonatal Mortality Rate by Race and Hispanic Origin, Maryland, 2004-2013.

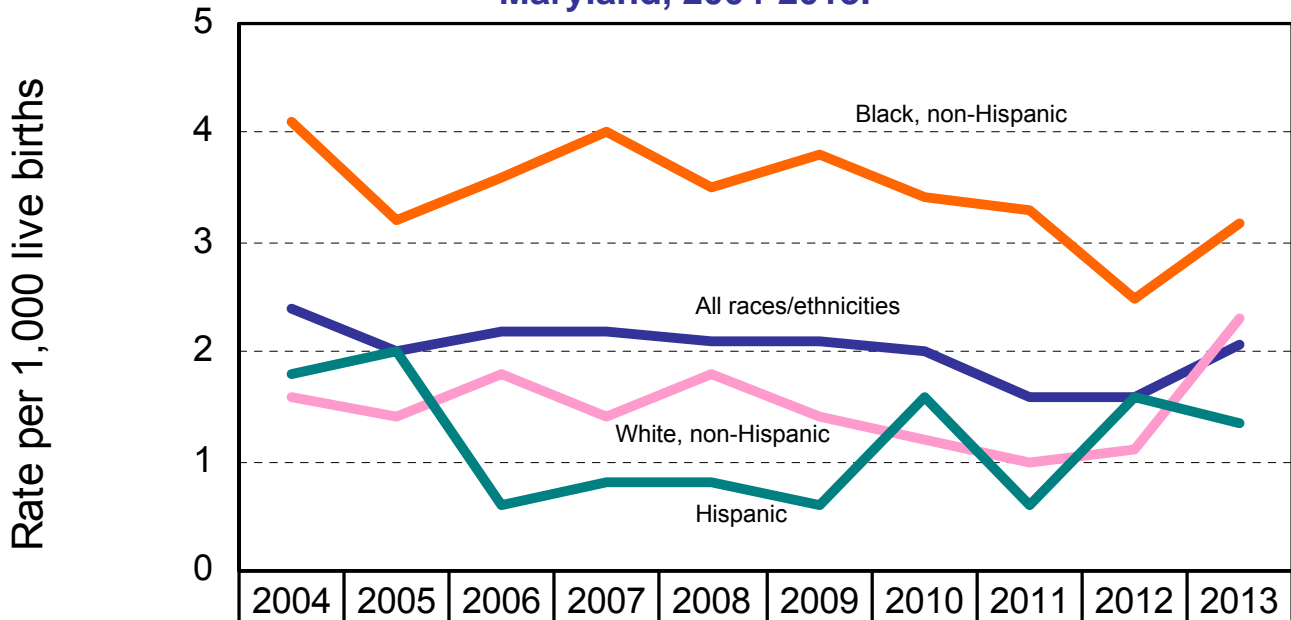

| | | | | | | | | | | | |
|--|------------------|-----|-----|-----|-----|-----|-----|-----|-----|-----|-----|
| | Total | 2.4 | 2.0 | 2.2 | 2.2 | 2.1 | 2.1 | 2.0 | 1.6 | 1.6 | 2.1 |
| | White, NH | 1.6 | 1.4 | 1.8 | 1.4 | 1.8 | 1.4 | 1.2 | 1.0 | 1.1 | 2.3 |
| | Black, NH | 4.1 | 3.2 | 3.6 | 4.0 | 3.5 | 3.8 | 3.4 | 3.3 | 2.5 | 3.2 |
| | Hispanic | 1.8 | 2.0 | 0.6 | 0.8 | 0.8 | 0.6 | 1.6 | 0.6 | 1.6 | 1.3 |

Postneonatal Mortality Rate, Maryland and the United States, 2004-2013.

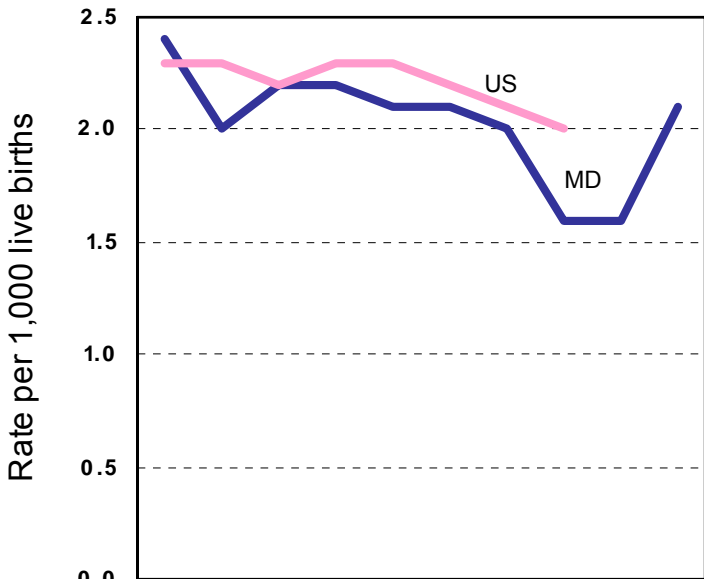

| | 2004 | 2005 | 2006 | 2007 | 2008 | 2009 | 2010 | 2011 | 2012 | 2013 |
|----|------|------|------|------|------|------|------|------|------|------|
| MD | 2.4 | 2.0 | 2.2 | 2.2 | 2.1 | 2.1 | 2.0 | 1.6 | 1.6 | 2.1 |
| US | 2.3 | 2.3 | 2.2 | 2.3 | 2.3 | 2.2 | 2.1 | 2.0 | ** | ** |

**Data for U.S. has not yet been released.

Postneonatal Mortality Rate by Race, Maryland, 2013.

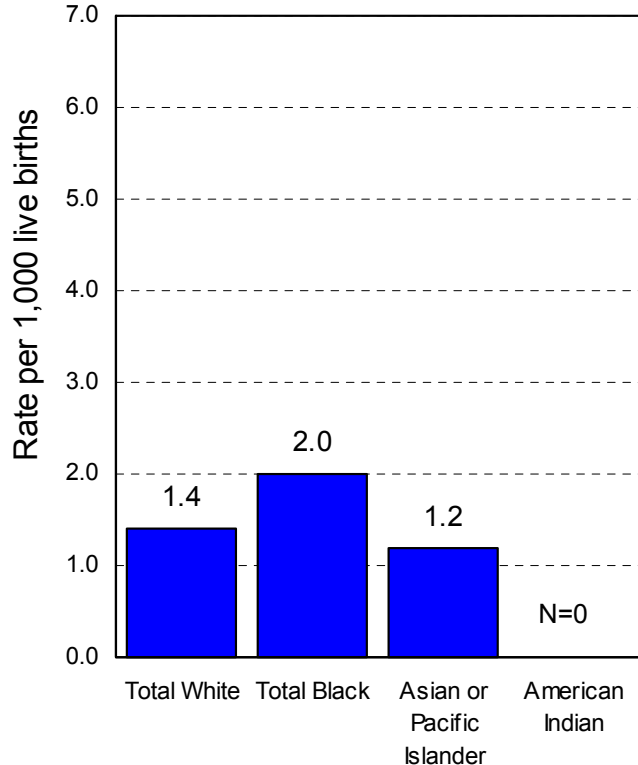

LEADING CAUSES OF DEATH

Percent Distribution of Deaths by Cause, Maryland, 2013.

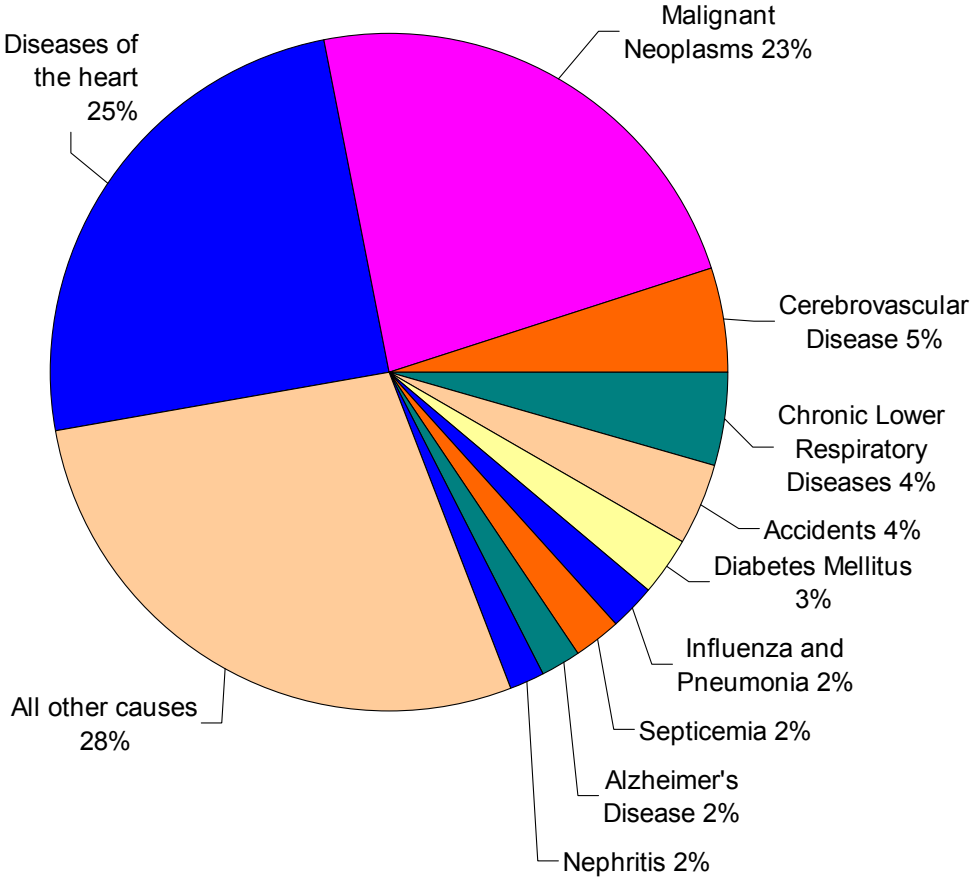

MORTALITY

Age-adjusted Death Rate* for All Causes of Death by Race, Maryland, 2004-2013.

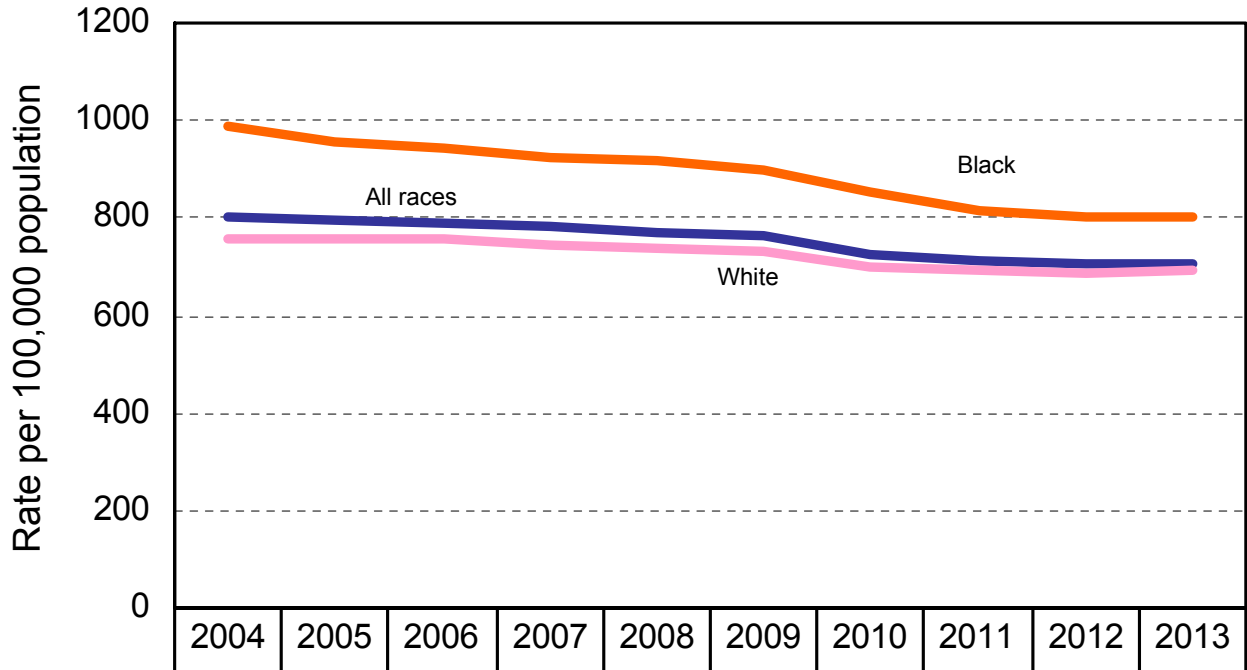

| | | | | | | | | | | |
|---------|-------|-------|-------|-------|-------|-------|-------|-------|-------|-------|
| — Total | 804.6 | 794.3 | 791.4 | 779.9 | 771.0 | 761.2 | 727.4 | 714.3 | 703.2 | 706.5 |
| — White | 758.0 | 754.6 | 754.2 | 744.7 | 736.4 | 730.1 | 697.8 | 692.5 | 684.7 | 692.2 |
| — Black | 989.3 | 956.6 | 944.9 | 925.0 | 919.5 | 896.6 | 854.3 | 814.2 | 802.8 | 800.5 |

Age-Adjusted Death Rate* for All Causes of Death, Maryland and the U.S., 2004-2013.

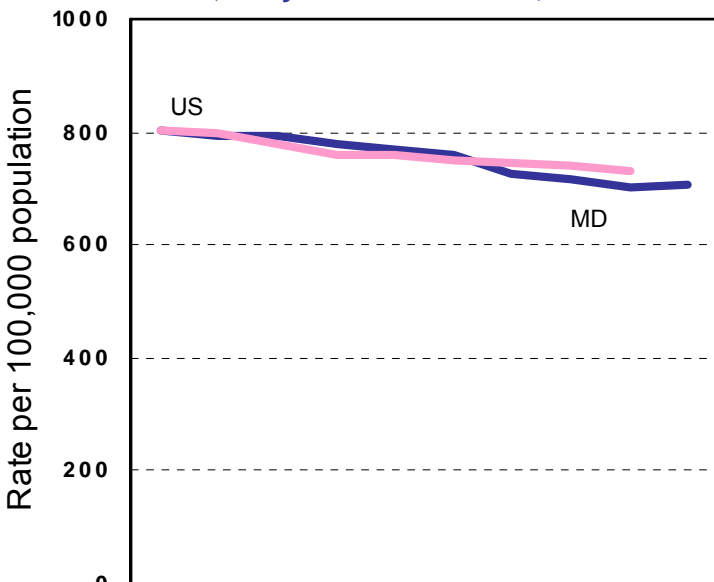

| | 2004 | 2005 | 2006 | 2007 | 2008 | 2009 | 2010 | 2011 | 2012 | 2013 |
|----|-------|-------|-------|-------|-------|-------|-------|-------|-------|-------|
| MD | 804.6 | 794.3 | 791.4 | 779.9 | 771.0 | 761.2 | 727.4 | 714.3 | 703.2 | 706.5 |
| US | 800.8 | 798.8 | 776.5 | 760.2 | 758.3 | 749.6 | 747.0 | 741.3 | 732.8 | ** |

*Death rates are age-adjusted to the 2000 U.S. standard population.
 **Data for U.S. has not yet been released.

Age-Adjusted Death Rate* for All Causes of Death by Race and Sex, Maryland, 2013.

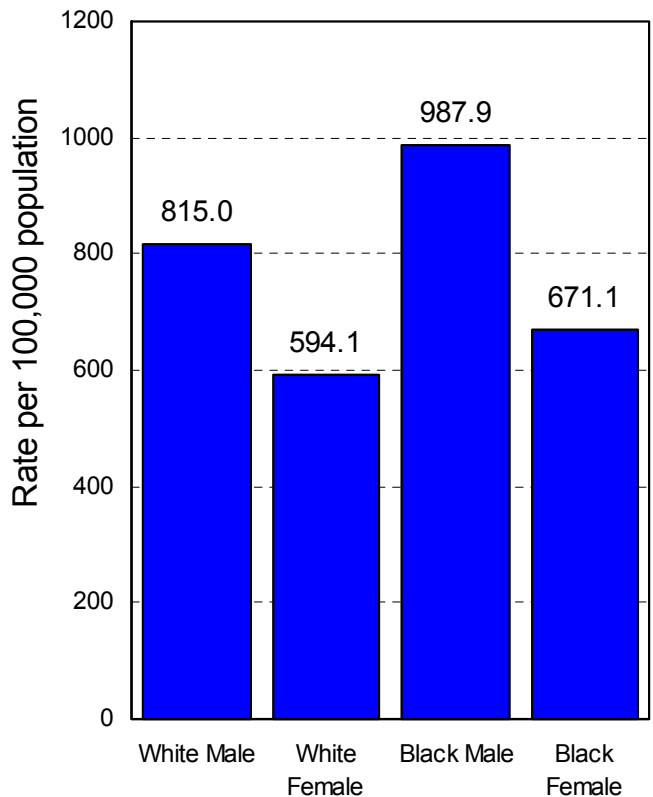

DISEASES OF THE HEART

Age-adjusted Death Rate* for Diseases of the Heart by Race, Maryland, 2004-2013.

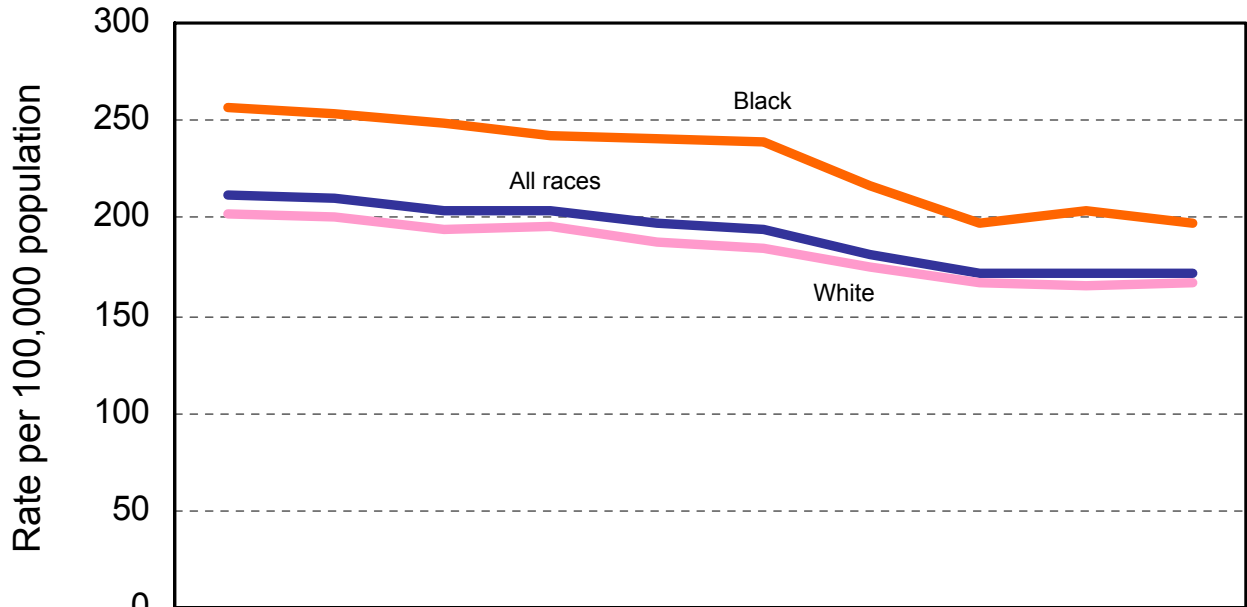

| | 2004 | 2005 | 2006 | 2007 | 2008 | 2009 | 2010 | 2011 | 2012 | 2013 |
|---|-------|-------|-------|-------|-------|-------|-------|-------|-------|-------|
| — Total | 211.0 | 209.8 | 204.3 | 203.0 | 196.7 | 193.9 | 182.0 | 171.4 | 171.9 | 171.7 |
| — White | 201.5 | 200.9 | 194.5 | 195.1 | 188.0 | 184.3 | 174.2 | 166.6 | 164.6 | 167.5 |
| — Black | 256.2 | 253.3 | 249.0 | 242.6 | 240.1 | 238.3 | 216.8 | 196.6 | 203.4 | 197.3 |

Age-Adjusted Death Rate* for Diseases of the Heart, Maryland and the U.S., 2004-2013.

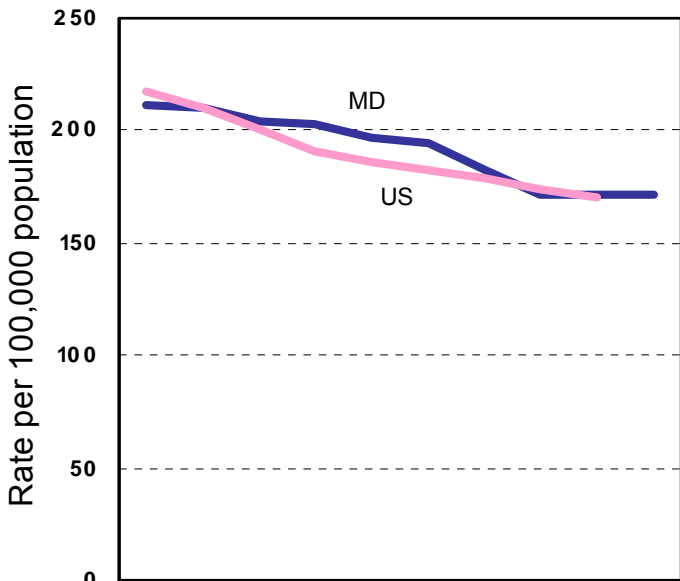

| | 2004 | 2005 | 2006 | 2007 | 2008 | 2009 | 2010 | 2011 | 2012 | 2013 |
|----|-------|-------|-------|-------|-------|-------|-------|-------|-------|-------|
| MD | 211.0 | 209.8 | 204.3 | 203.0 | 196.7 | 193.9 | 182.0 | 171.4 | 171.9 | 171.7 |
| US | 217.0 | 210.3 | 200.2 | 190.9 | 186.5 | 182.8 | 179.1 | 173.7 | 170.5 | ** |

Age-Adjusted Death Rate* for Diseases of the Heart by Race and Sex, Maryland, 2013.

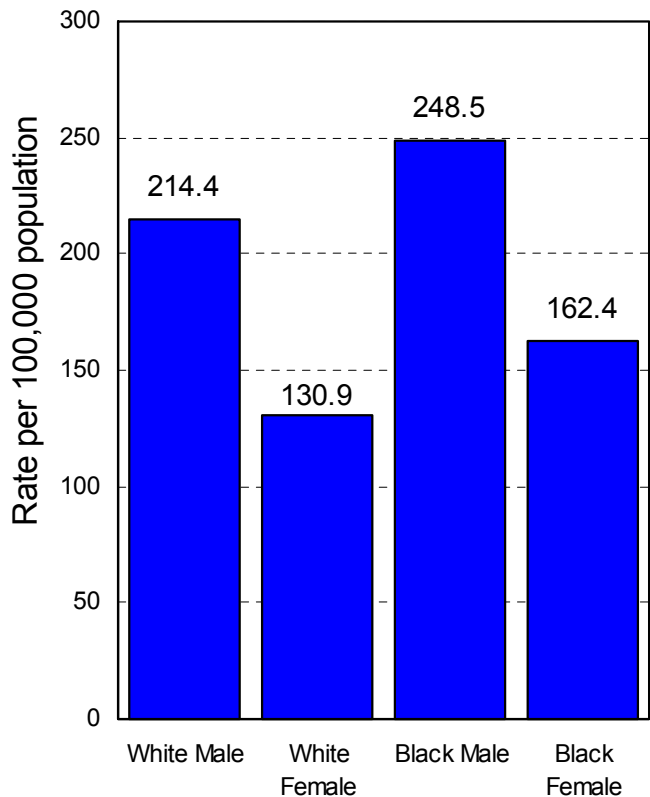

*Death rates are age-adjusted to the 2000 U.S. standard population.

**Data for U.S. has not yet been released.

MALIGNANT NEOPLASMS

Age-adjusted Death Rate* for Malignant Neoplasms by Race, Maryland, 2004-2013.

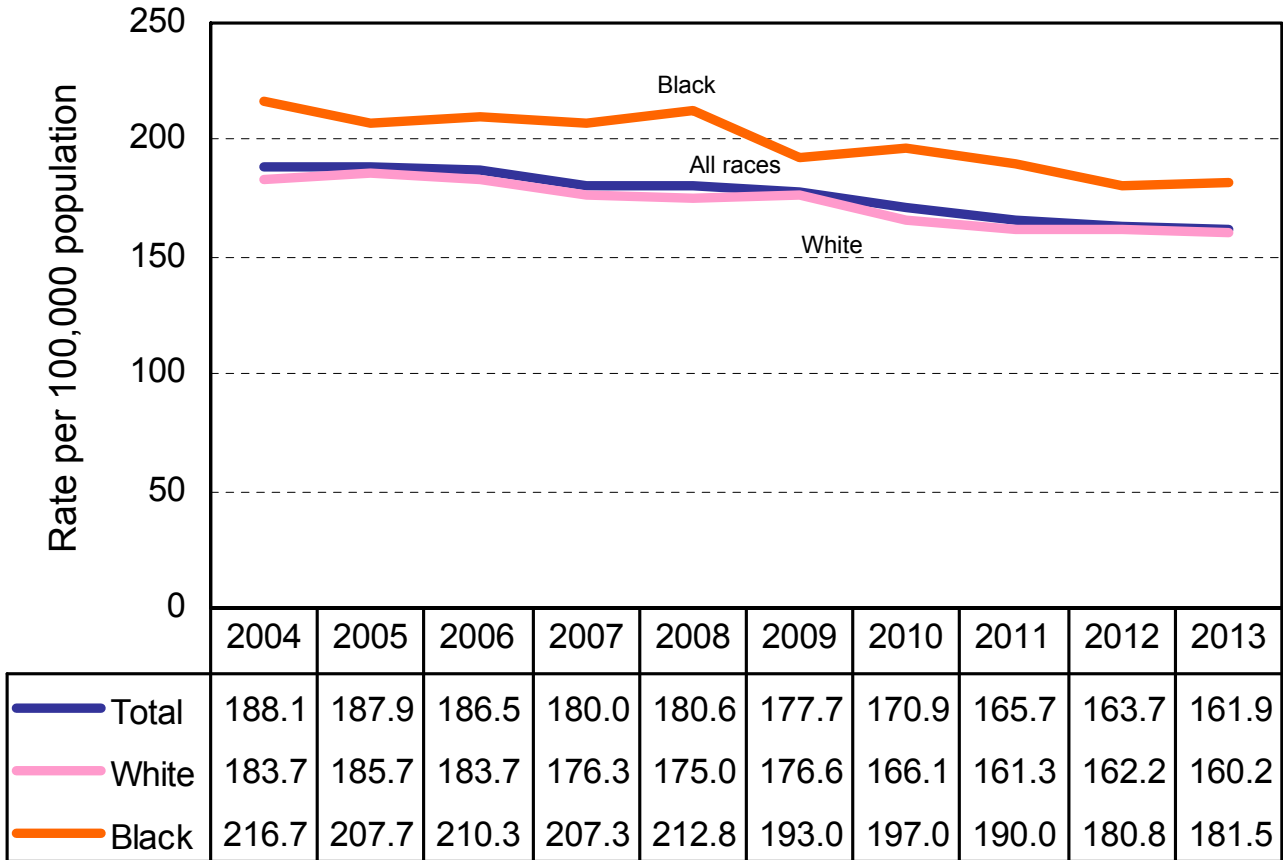

Age-Adjusted Death Rate* for Malignant Neoplasms, Maryland and the U.S., 2004-2013.

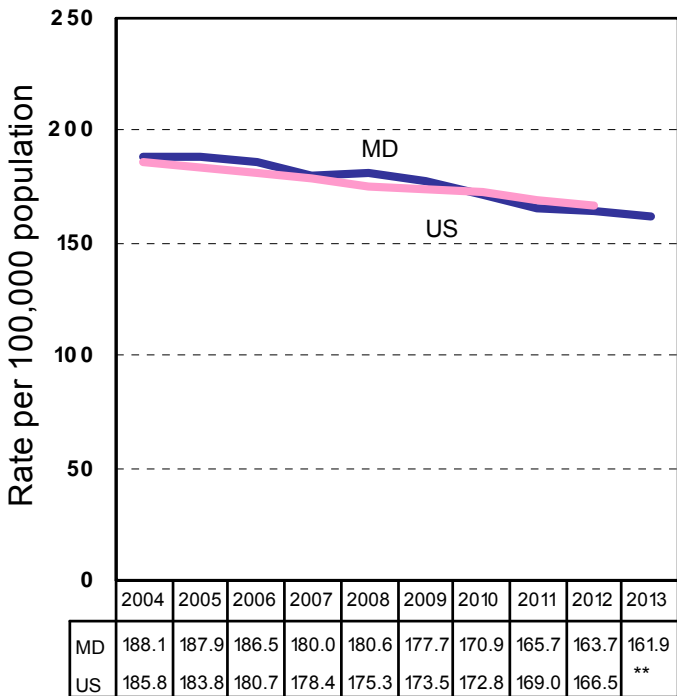

Age-Adjusted Death Rate* for Malignant Neoplasms by Race and Sex, Maryland, 2013.

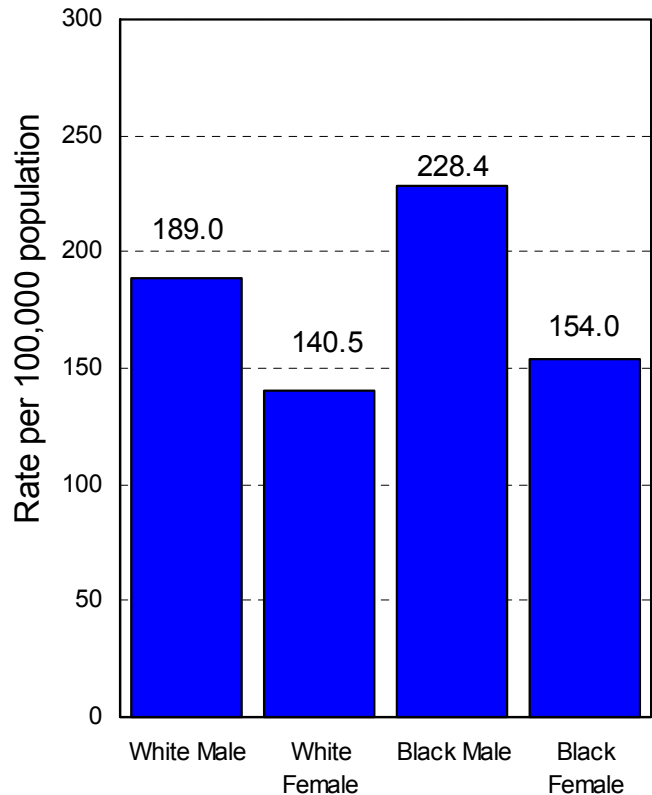

*Death rates are age-adjusted to the 2000 U.S. standard population.

**Data for U.S. has not yet been released.

CEREBROVASCULAR DISEASES

Age-adjusted Death Rate* for Cerebrovascular Diseases by Race, Maryland, 2004-2013.

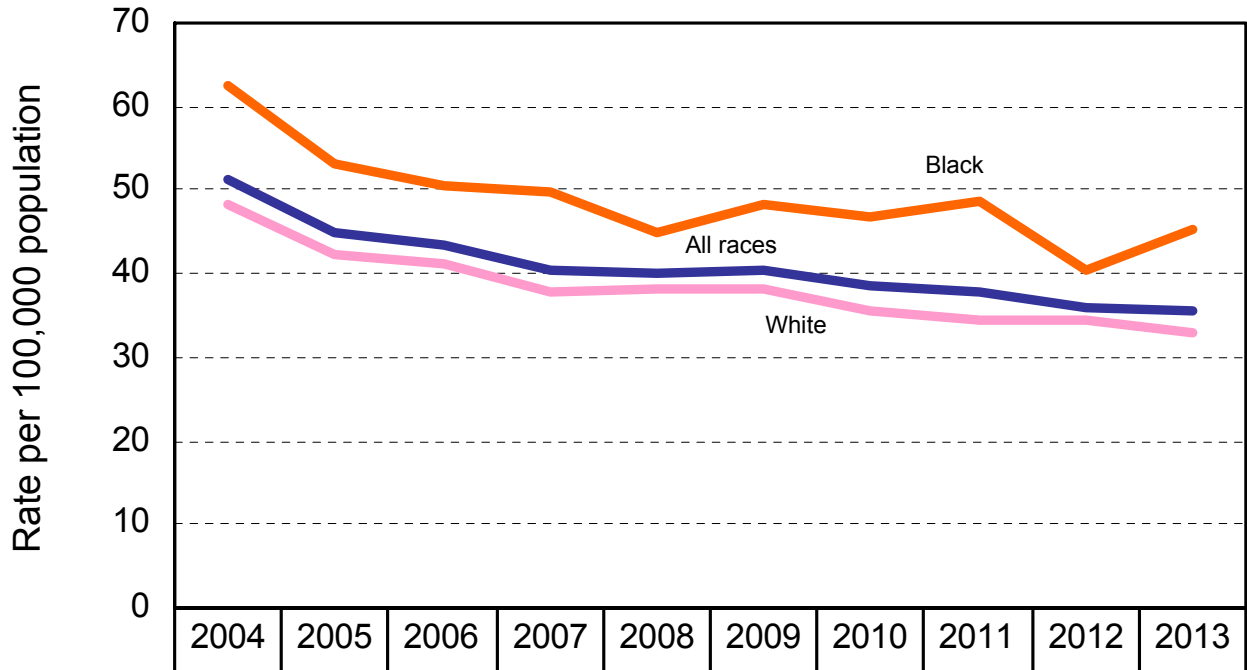

| | | | | | | | | | | |
|-------|------|------|------|------|------|------|------|------|------|------|
| Total | 51.3 | 45.0 | 43.5 | 40.5 | 40.0 | 40.3 | 38.5 | 37.9 | 35.9 | 35.7 |
| White | 48.3 | 42.3 | 41.1 | 37.8 | 38.3 | 38.3 | 35.6 | 34.3 | 34.3 | 33.0 |
| Black | 62.7 | 53.3 | 50.4 | 49.6 | 45.1 | 48.3 | 46.9 | 48.5 | 40.6 | 45.3 |

Age-Adjusted Death Rate* for Cerebrovascular Diseases, Maryland and the U.S., 2004-2013.

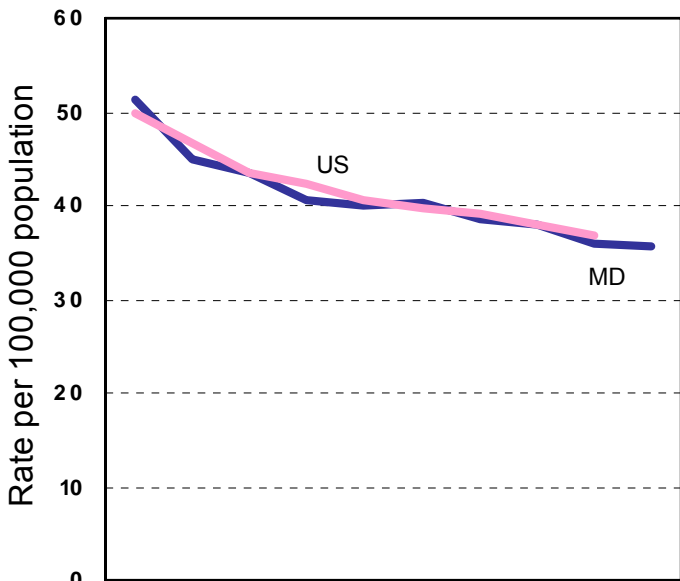

| | | | | | | | | | | |
|----|------|------|------|------|------|------|------|------|------|------|
| MD | 51.3 | 45.0 | 43.5 | 40.5 | 40.0 | 40.3 | 38.5 | 37.9 | 35.9 | 35.7 |
| US | 50.0 | 46.6 | 43.6 | 42.2 | 40.7 | 39.6 | 39.1 | 37.9 | 36.9 | ** |

*Death rates are age-adjusted to the 2000 U.S. standard population.

**Data for U.S. has not yet been released.

Age-Adjusted Death Rate* for Cerebrovascular Diseases by Race and Sex, Maryland, 2013.

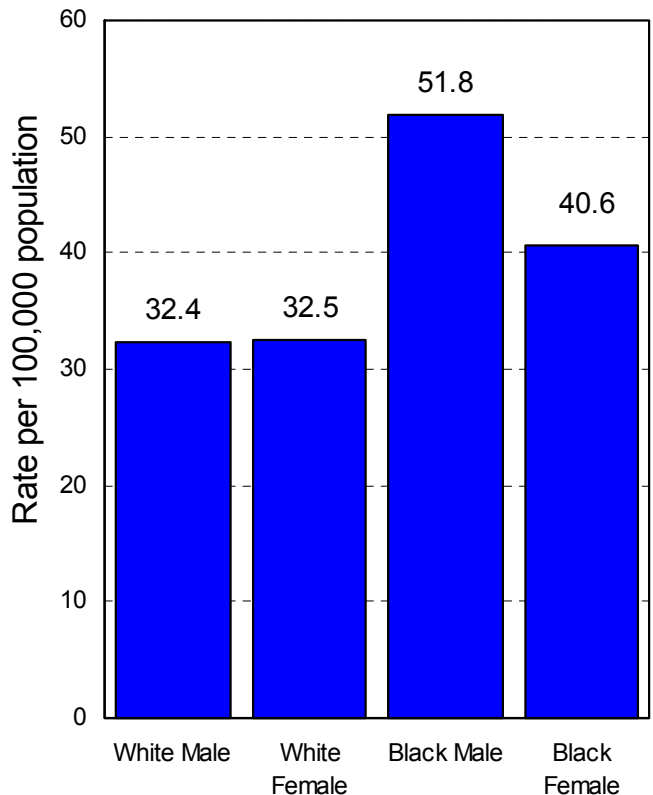

CHRONIC LOWER RESPIRATORY DISEASES

Age-adjusted Death Rate* for Chronic Lower Respiratory Diseases by Race, Maryland, 2004-2013.

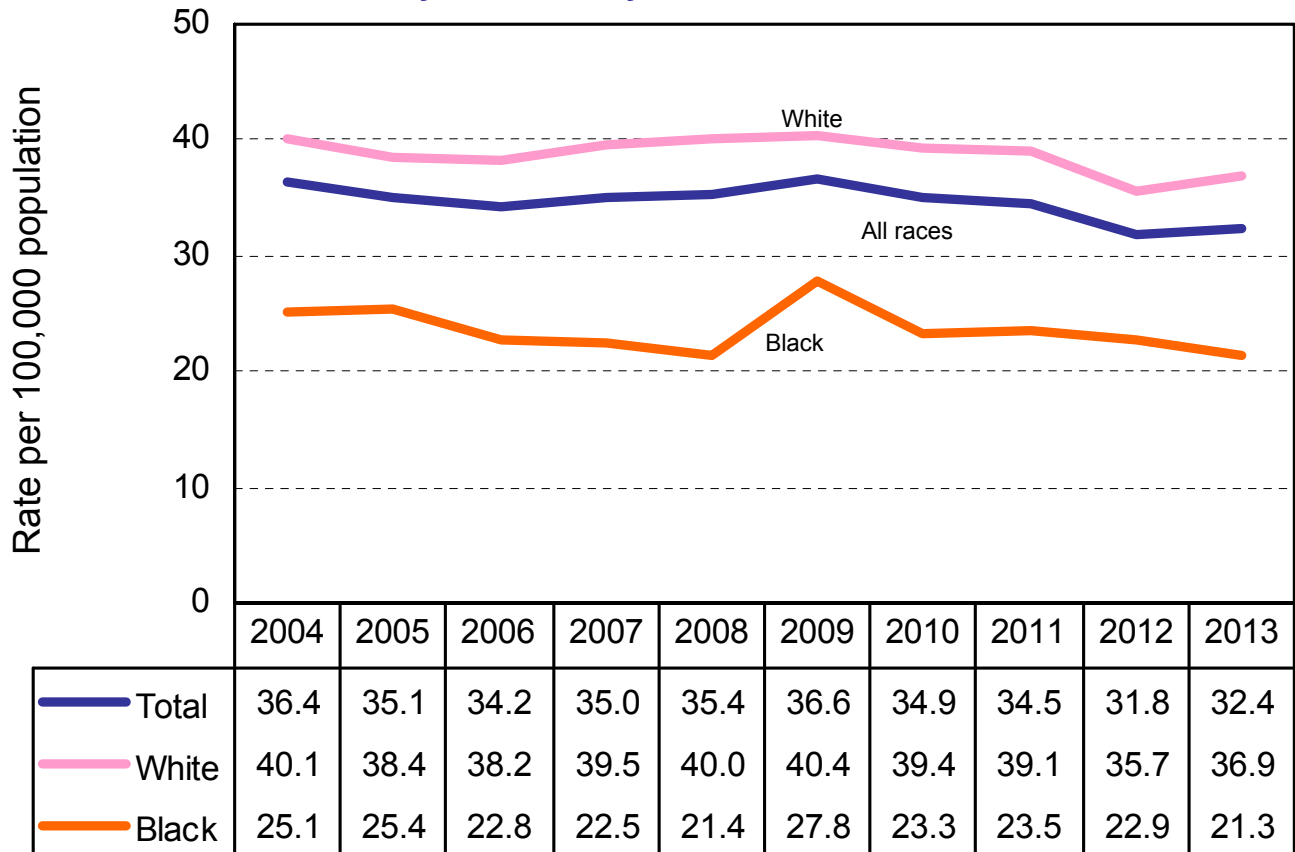

Age-Adjusted Death Rate* for Chronic Lower Respiratory Diseases, Maryland and the U.S., 2004-2013.

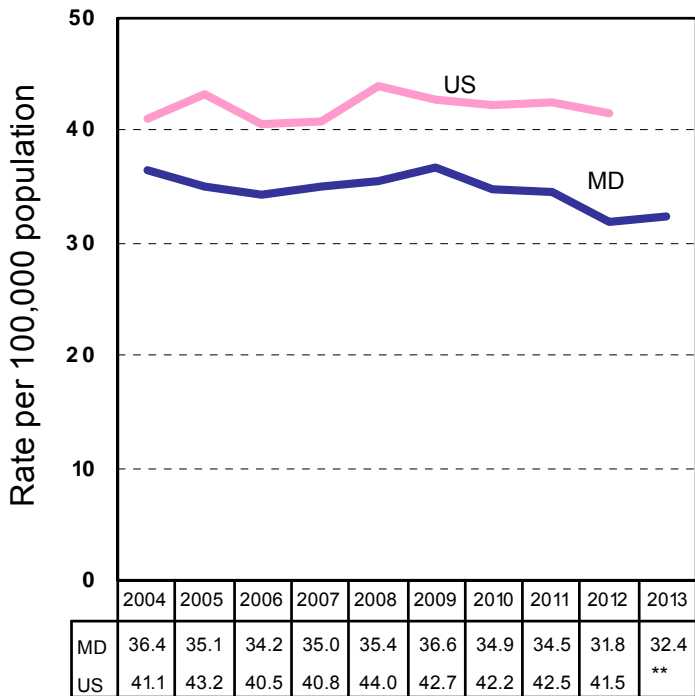

Age-Adjusted Death Rate* for Chronic Lower Respiratory Diseases by Race and Sex, Maryland, 2013.

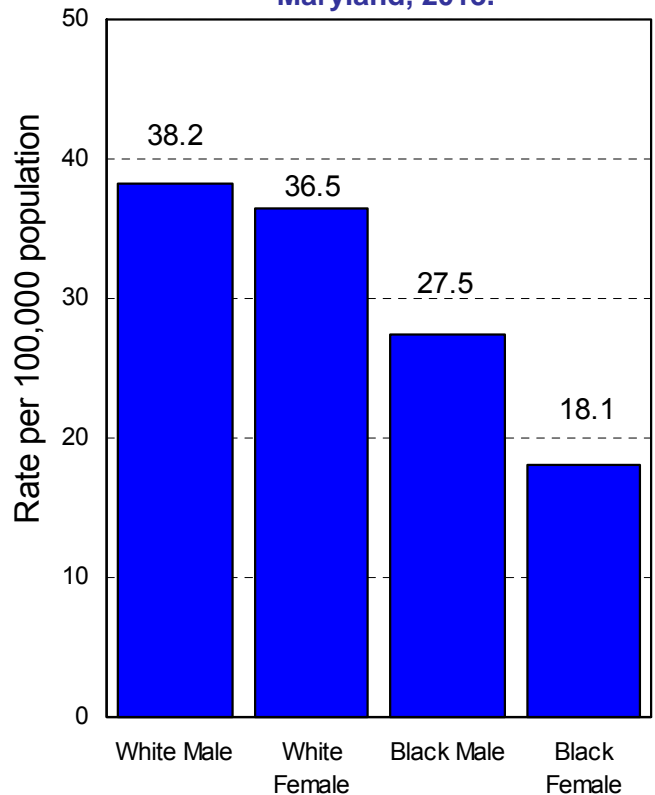

*Death rates are age-adjusted to the 2000 U.S. standard population.

**Data for U.S. has not yet been released.

INFLUENZA AND PNEUMONIA

Age-adjusted Death Rate* for Influenza and Pneumonia by Race, Maryland, 2004-2013.

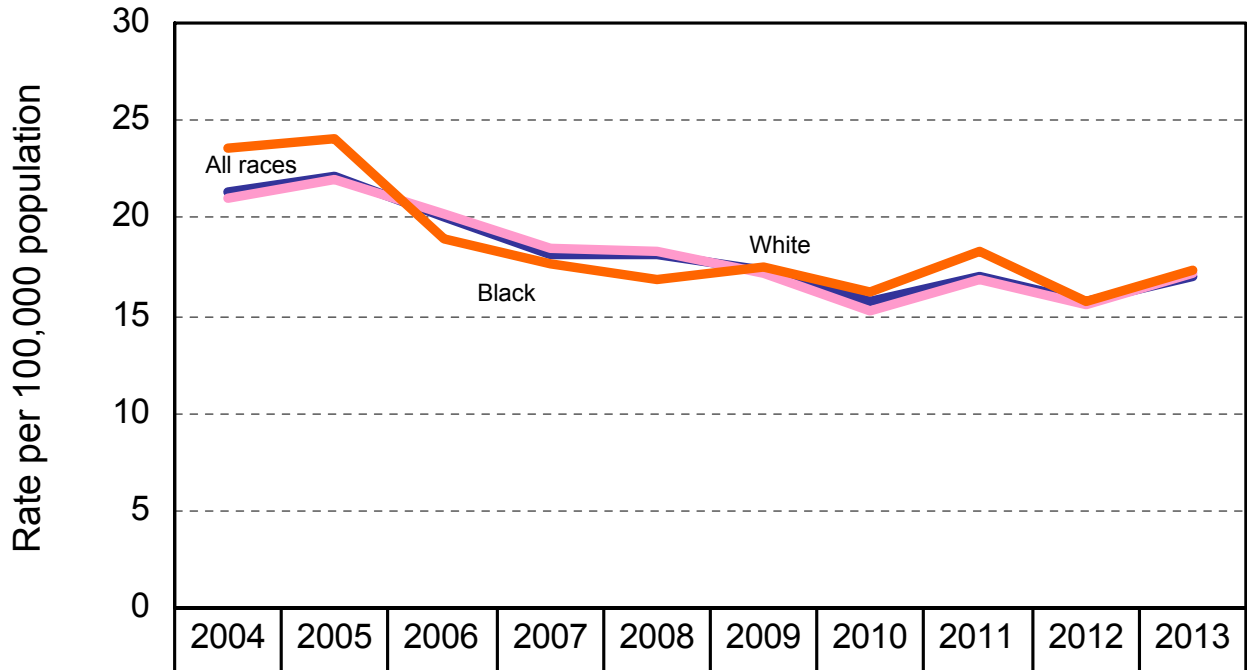

| | | | | | | | | | | |
|---------|------|------|------|------|------|------|------|------|------|------|
| — Total | 21.3 | 22.1 | 20.1 | 18.2 | 18.1 | 17.4 | 15.7 | 17.0 | 15.7 | 17.0 |
| — White | 21.0 | 21.9 | 20.2 | 18.5 | 18.3 | 17.2 | 15.3 | 16.9 | 15.6 | 17.1 |
| — Black | 23.6 | 24.0 | 19.0 | 17.7 | 16.8 | 17.5 | 16.2 | 18.3 | 15.8 | 17.3 |

Age-Adjusted Death Rate* for Influenza and Pneumonia, Maryland and the U.S., 2004-2013.

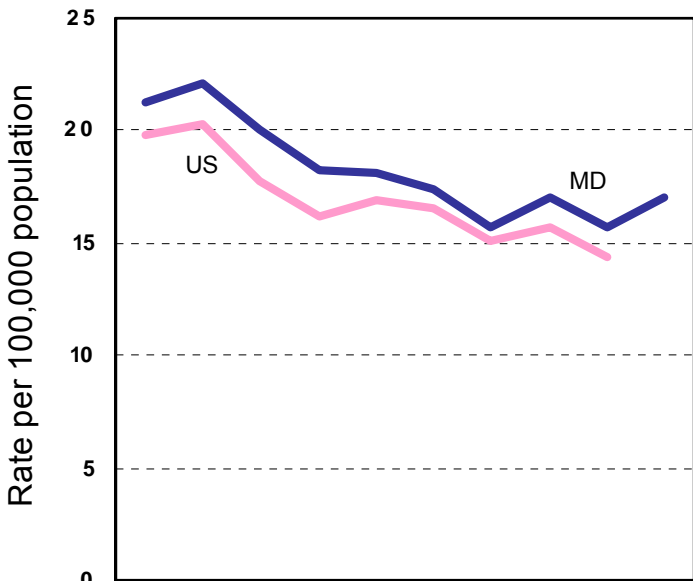

| | | | | | | | | | | |
|----|------|------|------|------|------|------|------|------|------|------|
| MD | 21.3 | 22.1 | 20.1 | 18.2 | 18.1 | 17.4 | 15.7 | 17.0 | 15.7 | 17.0 |
| US | 19.8 | 20.3 | 17.8 | 16.2 | 16.9 | 16.5 | 15.1 | 15.7 | 14.4 | ** |

Age-Adjusted Death Rate* for Influenza and Pneumonia by Race and Sex, Maryland, 2013.

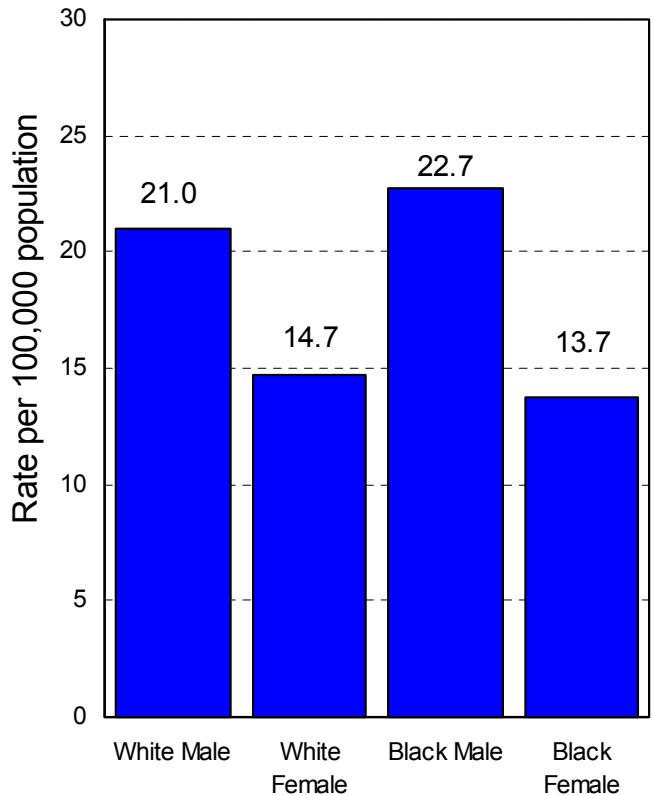

*Death rates are age-adjusted to the 2000 U.S. standard population.

**Data for U.S. has not yet been released.

ACCIDENTS

Age-adjusted Death Rate* for Accidents by Race, Maryland, 2004-2013.

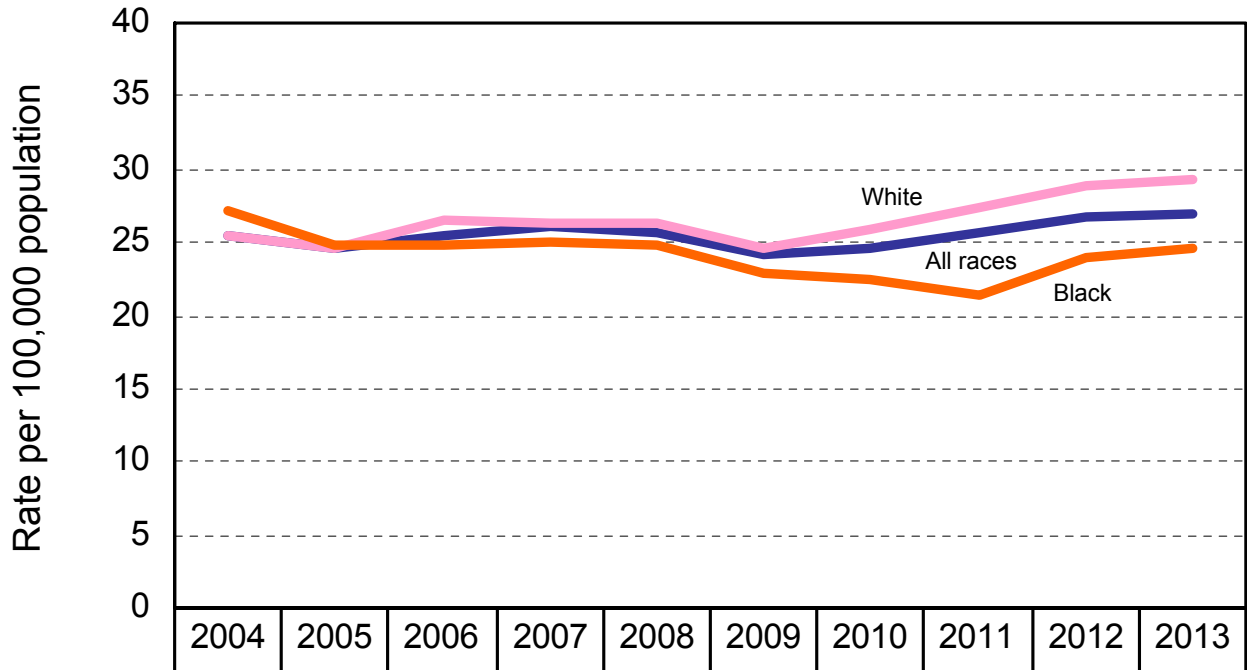

| | | | | | | | | | | |
|-------|------|------|------|------|------|------|------|------|------|------|
| Total | 25.5 | 24.5 | 25.5 | 26.1 | 25.6 | 24.1 | 24.5 | 25.6 | 26.8 | 27.0 |
| White | 25.4 | 24.7 | 26.5 | 26.4 | 26.4 | 24.7 | 25.9 | 27.4 | 28.9 | 29.2 |
| Black | 27.2 | 24.8 | 24.8 | 25.0 | 24.8 | 22.9 | 22.4 | 21.4 | 24.0 | 24.5 |

Age-Adjusted Death Rate* for Accidents, Maryland and the U.S., 2004-2013.

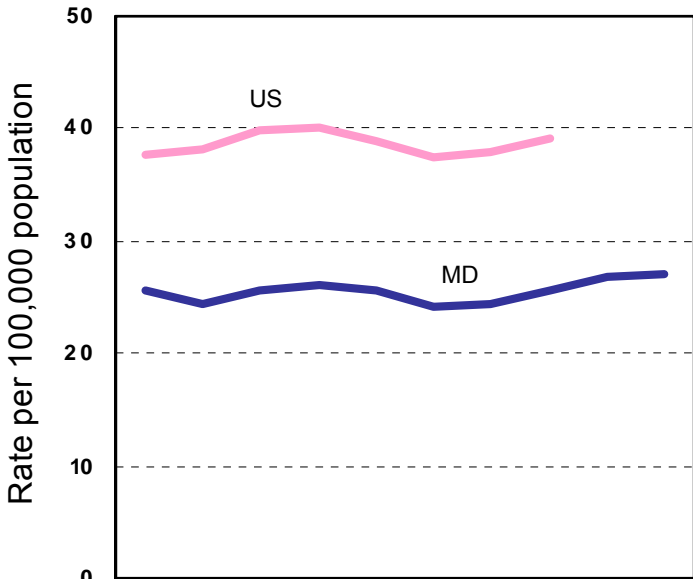

| | | | | | | | | | | |
|----|------|------|------|------|------|------|------|------|------|------|
| | 2004 | 2005 | 2006 | 2007 | 2008 | 2009 | 2010 | 2011 | 2012 | 2013 |
| MD | 25.5 | 24.5 | 25.5 | 26.1 | 25.6 | 24.1 | 24.5 | 25.6 | 26.8 | 27.0 |
| US | 37.7 | 38.1 | 39.8 | 40.0 | 38.8 | 37.5 | 38.0 | 39.1 | ** | ** |

Age-Adjusted Death Rate* for Accidents by Race and Sex, Maryland, 2013.

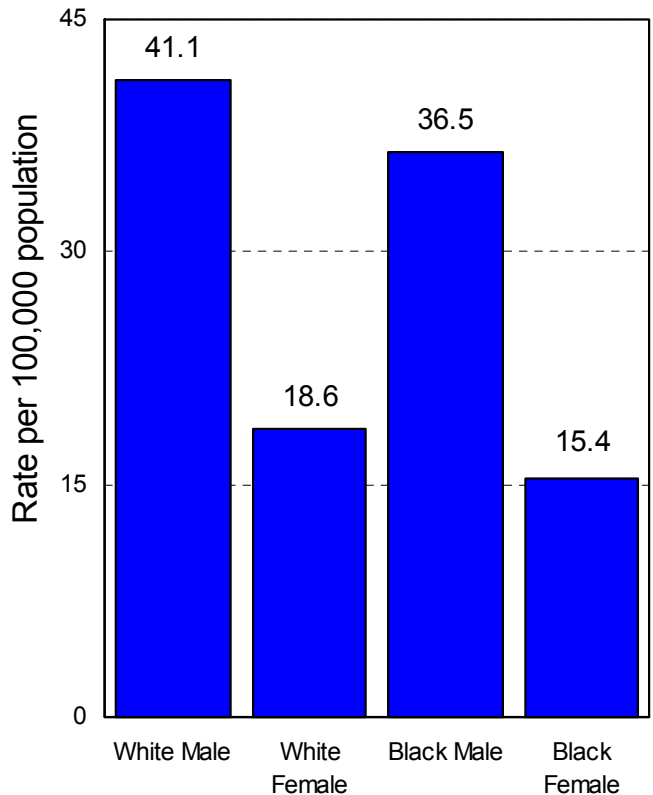

*Death rates are age-adjusted to the 2000 U.S. standard population.

**Data for U.S. has not yet been released.

DIABETES MELLITUS

Age-adjusted Death Rate* for Diabetes by Race, Maryland, 2004-2013.

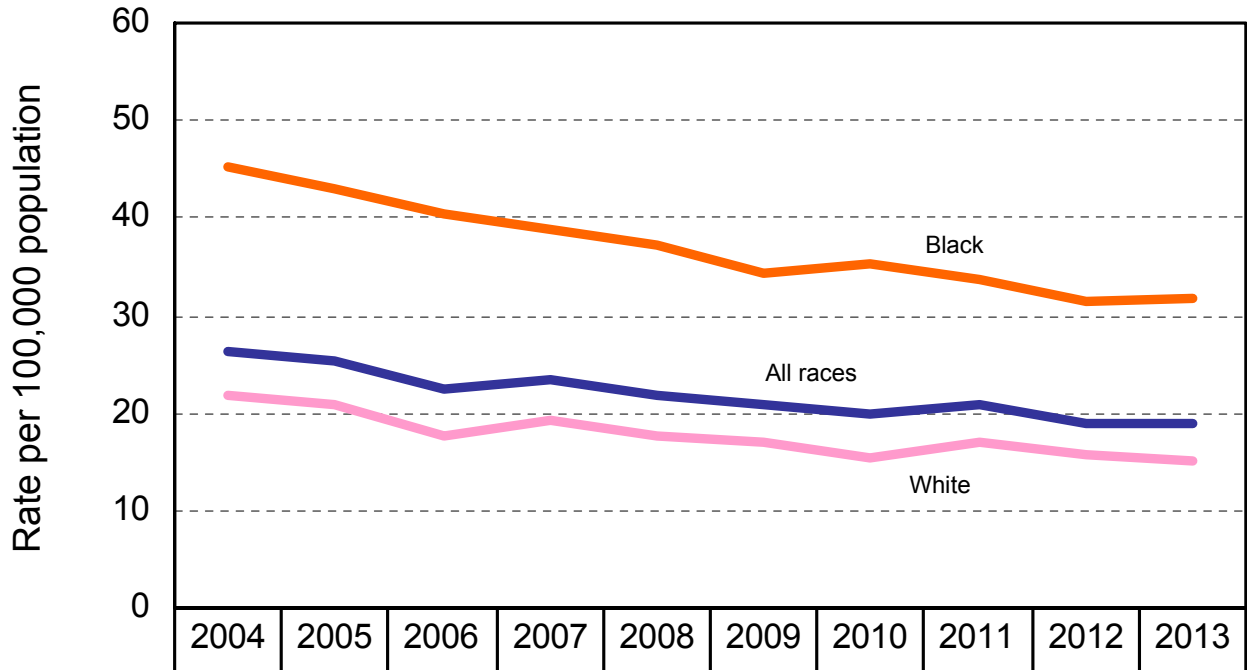

| | | | | | | | | | | |
|---------|------|------|------|------|------|------|------|------|------|------|
| — Total | 26.3 | 25.4 | 22.3 | 23.3 | 21.7 | 20.7 | 19.8 | 20.8 | 19.1 | 19.0 |
| — White | 21.8 | 21.0 | 17.5 | 19.2 | 17.6 | 17.1 | 15.3 | 17.0 | 15.9 | 15.2 |
| — Black | 45.2 | 43.1 | 40.5 | 38.8 | 37.2 | 34.4 | 35.4 | 33.8 | 31.3 | 31.8 |

Age-Adjusted Death Rate* for Diabetes, Maryland and the U.S., 2004-2013.

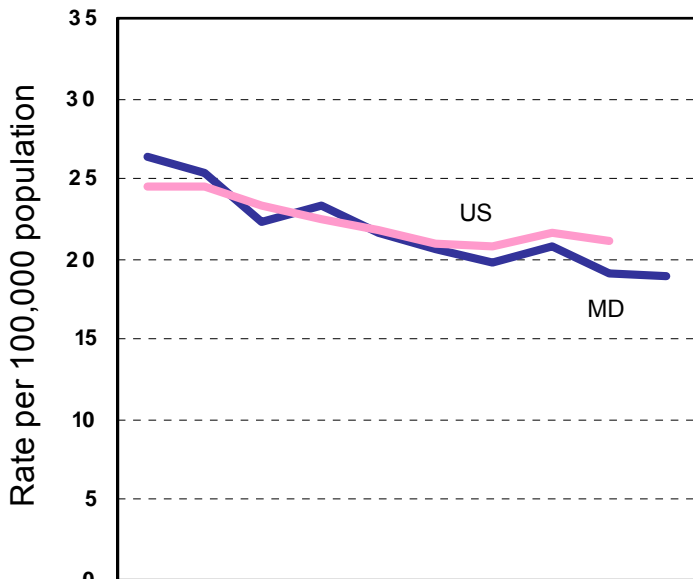

| | | | | | | | | | | |
|----|------|------|------|------|------|------|------|------|------|------|
| MD | 26.3 | 25.4 | 22.3 | 23.3 | 21.7 | 20.7 | 19.8 | 20.8 | 19.1 | 19.0 |
| US | 24.5 | 24.5 | 23.3 | 22.5 | 21.8 | 21.0 | 20.8 | 21.6 | 21.2 | ** |

*Death rates are age-adjusted to the 2000 U.S. standard population.

**Data for U.S. has not yet been released.

Age-Adjusted Death Rate* for Diabetes by Race and Sex, Maryland, 2013.

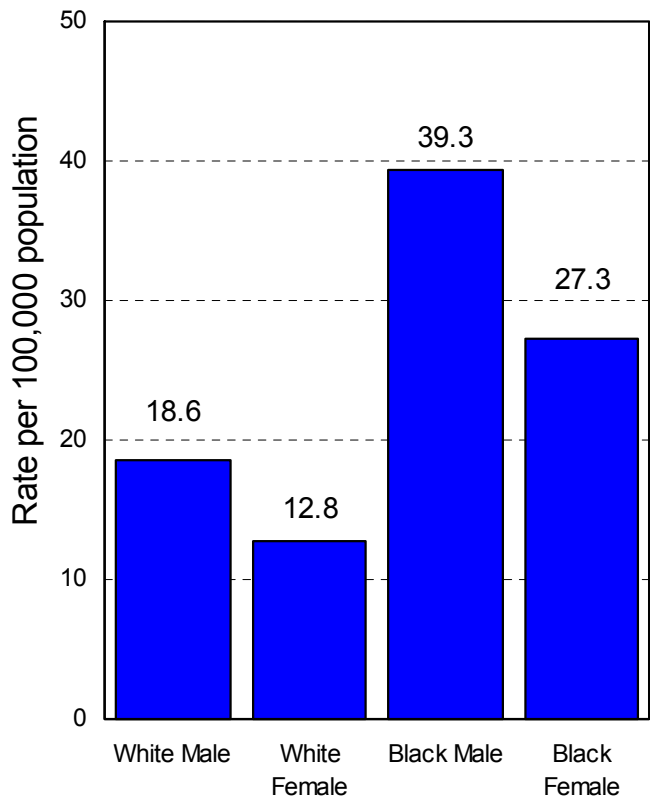

SEPTICEMIA

Age-adjusted Death Rate* for Septicemia by Race, Maryland, 2004-2013.

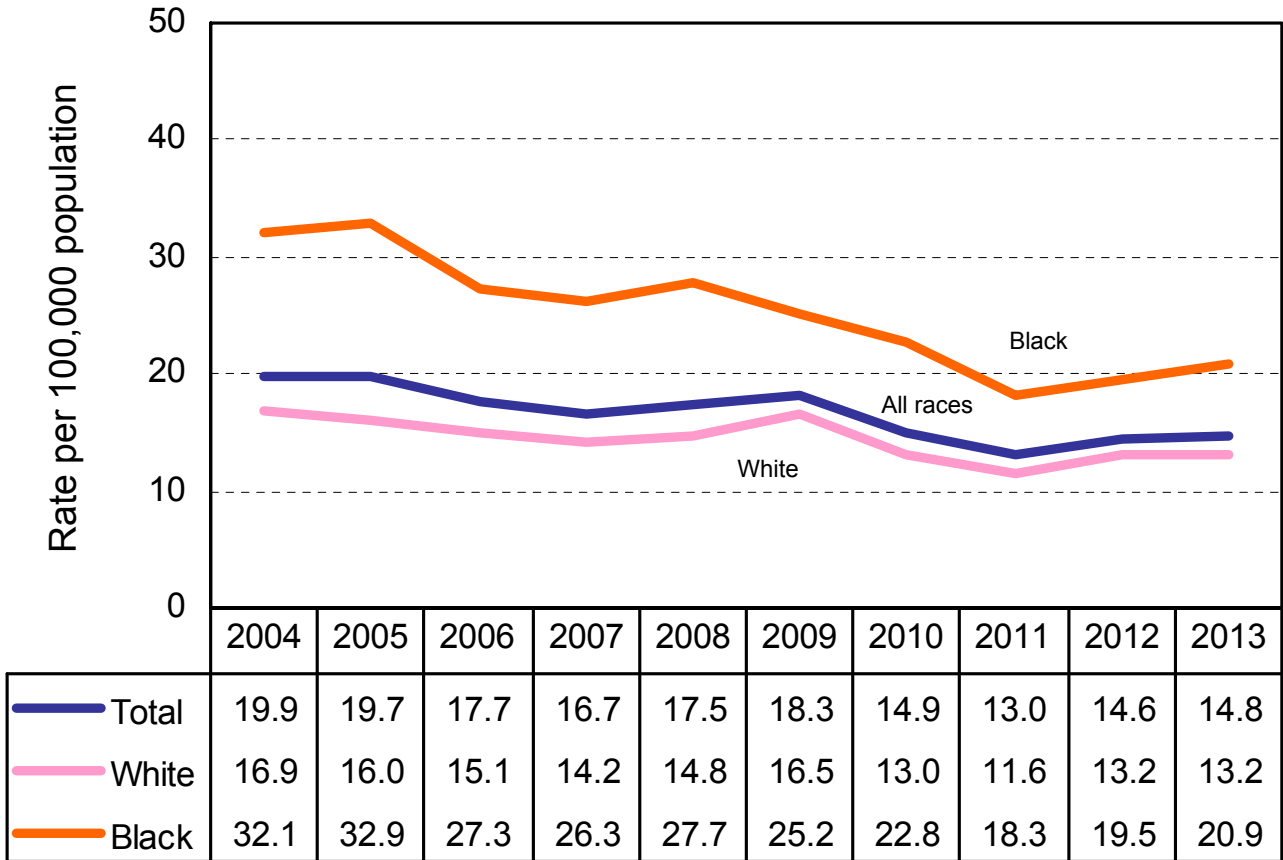

Age-Adjusted Death Rate* for Septicemia, Maryland and the U.S., 2004-2013.

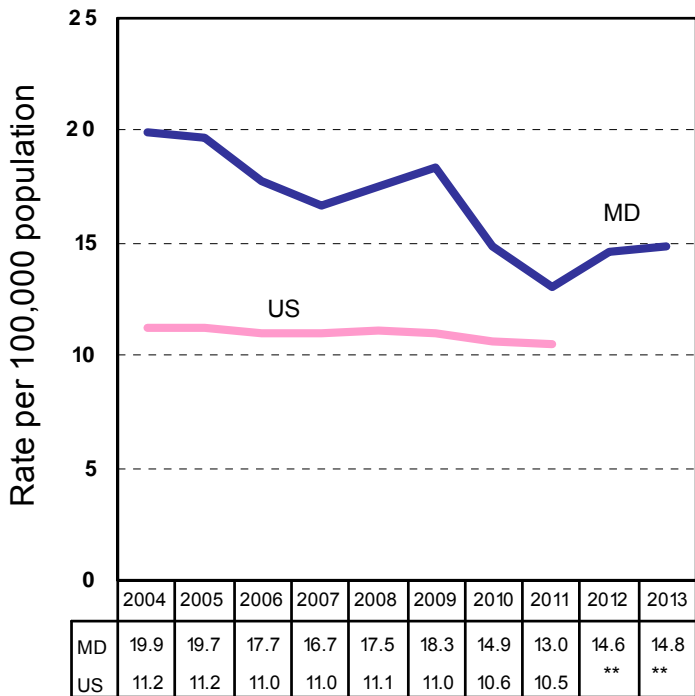

Age-Adjusted Death Rate* for Septicemia by Race and Sex, Maryland, 2013.

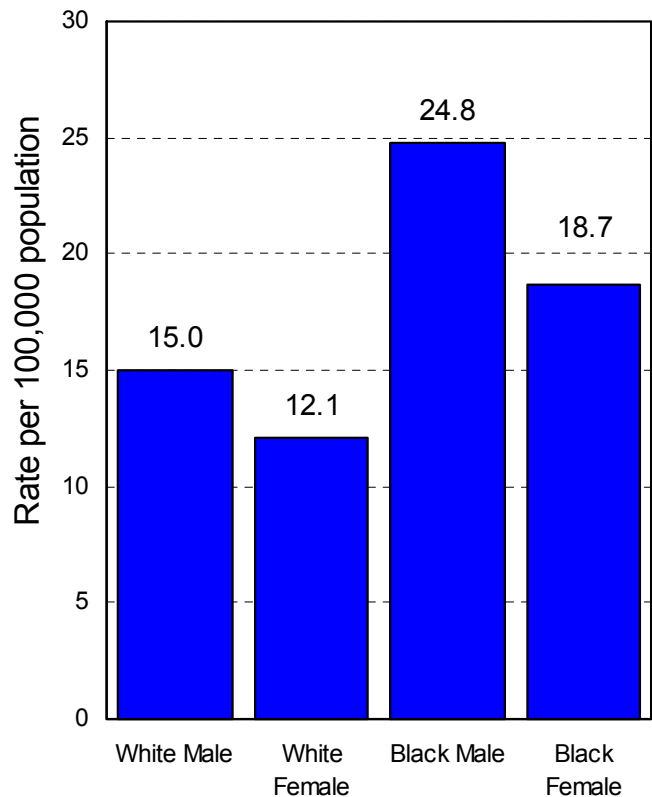

*Death rates are age-adjusted to the 2000 U.S. standard population.

**Data for U.S. has not yet been released.

HUMAN IMMUNODEFICIENCY VIRUS

Age-adjusted Death Rate* for Human Immunodeficiency Virus by Race, Maryland, 2004-2013.

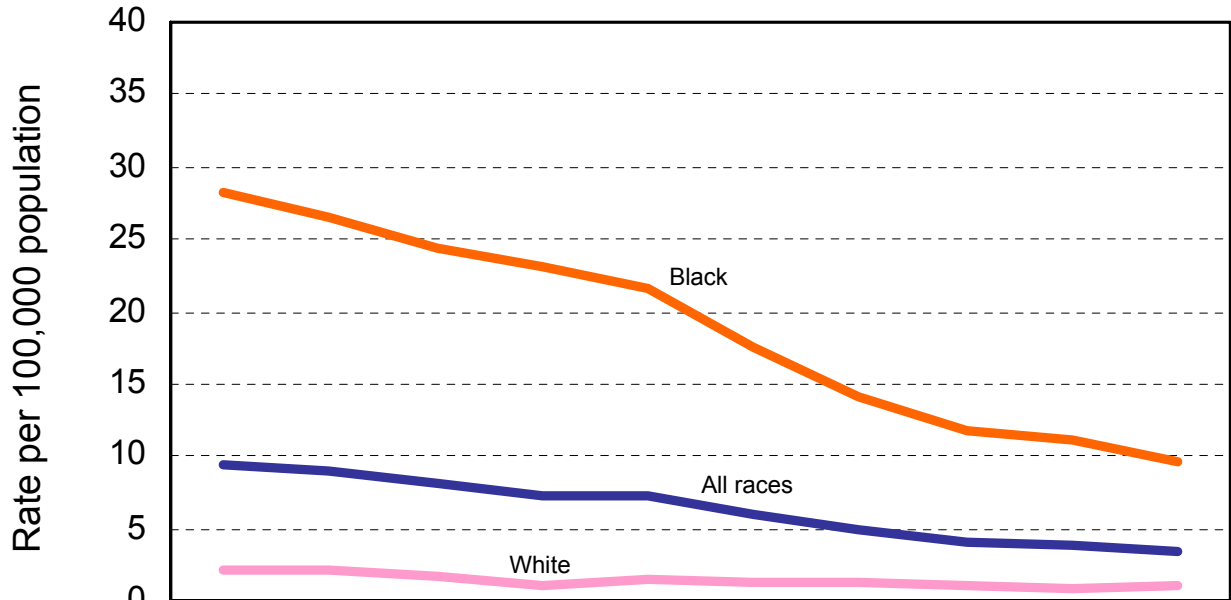

| | | | | | | | | | | | |
|--|--------------|------|------|------|------|------|------|------|------|------|-----|
| | Total | 9.5 | 9.0 | 8.1 | 7.3 | 7.2 | 5.9 | 5.0 | 4.1 | 3.9 | 3.5 |
| | White | 2.2 | 2.1 | 1.7 | 1.0 | 1.4 | 1.2 | 1.3 | 1.0 | 1.0 | 1.0 |
| | Black | 28.2 | 26.6 | 24.4 | 23.0 | 21.7 | 17.5 | 14.2 | 11.7 | 11.1 | 9.7 |

Age-Adjusted Death Rate* for Human Immunodeficiency Virus, Maryland and the U.S., 2004-2013.

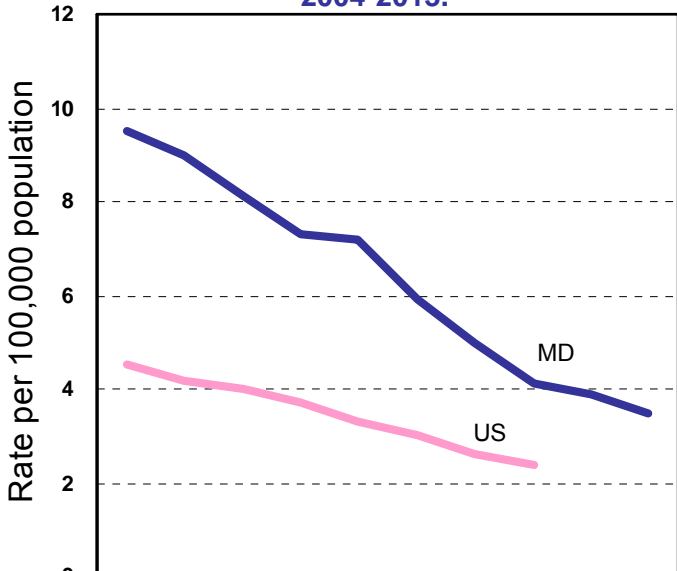

| | | | | | | | | | | |
|----|------|------|------|------|------|------|------|------|------|------|
| | 2004 | 2005 | 2006 | 2007 | 2008 | 2009 | 2010 | 2011 | 2012 | 2013 |
| MD | 9.5 | 9.0 | 8.1 | 7.3 | 7.2 | 5.9 | 5.0 | 4.1 | 3.9 | 3.5 |
| US | 4.5 | 4.2 | 4.0 | 3.7 | 3.3 | 3.0 | 2.6 | 2.4 | ** | ** |

*Death rates are age-adjusted to the 2000 U.S. standard population.

**Data for U.S. has not yet been released.

Age-Adjusted Death Rate* for Human Immunodeficiency Virus by Race and Sex, Maryland, 2013.

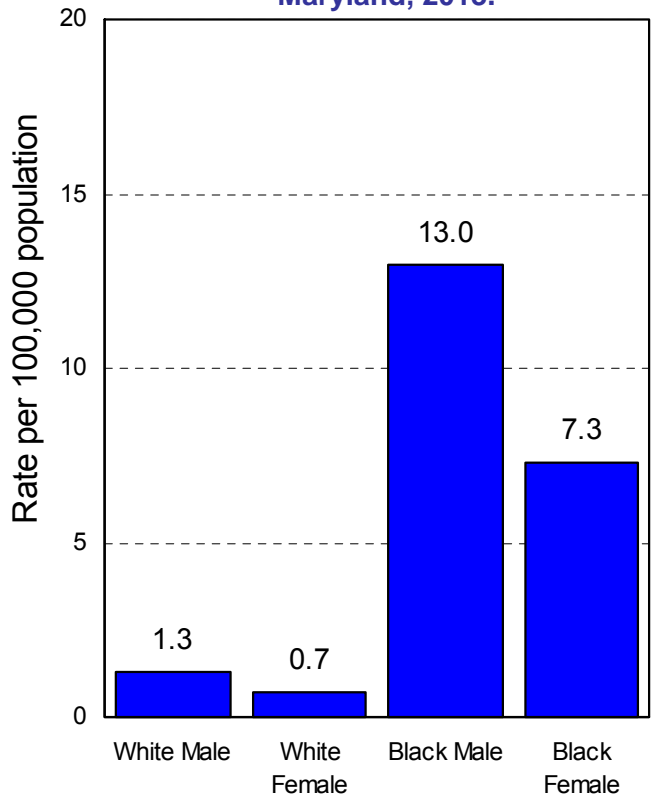

ALZHEIMER'S DISEASE

Age-adjusted Death Rate* for Alzheimer's Disease by Race, Maryland, 2004-2013.

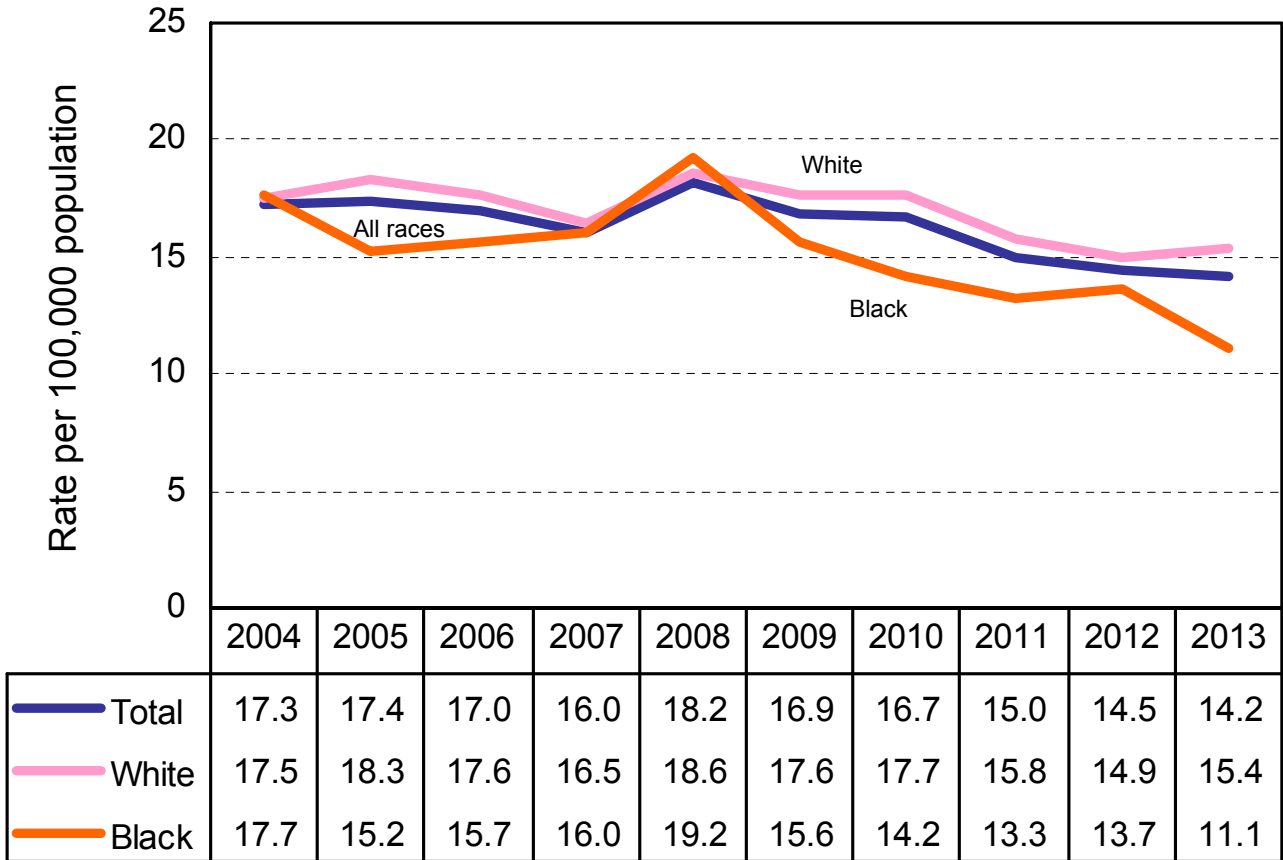

Age-Adjusted Death Rate* for Alzheimer's Disease, Maryland and the U.S., 2004-2013.

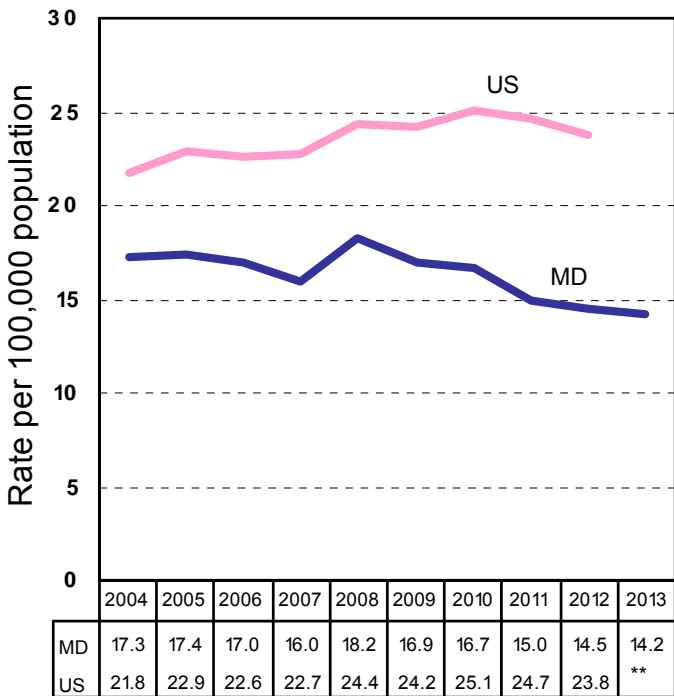

Age-Adjusted Death Rate* for Alzheimer's Disease by Race and Sex, Maryland, 2013.

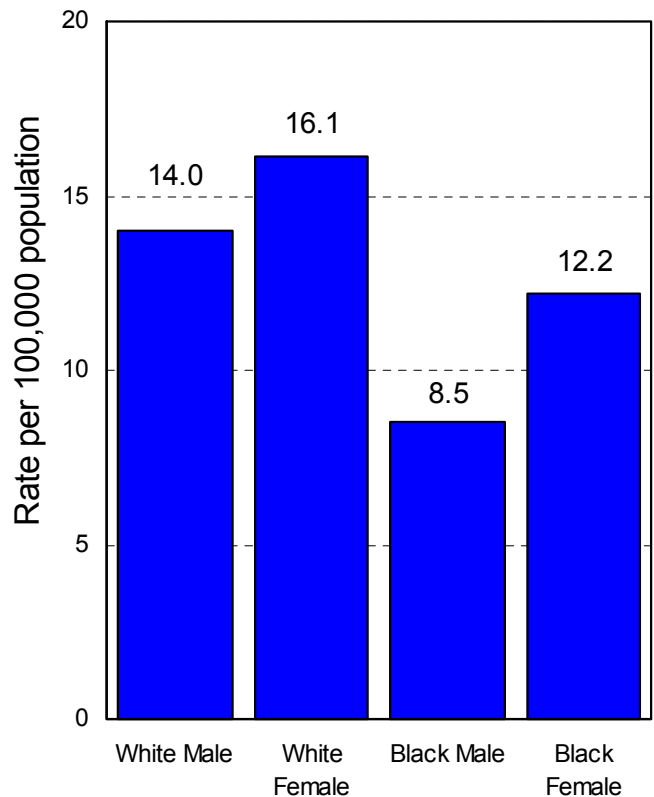

*Death rates are age-adjusted to the 2000 U.S. standard population.

**Data for U.S. has not yet been released.

ASSAULT (HOMICIDE)

Age-adjusted Death Rate* for Assault (Homicide) by Race, Maryland, 2004-2013.

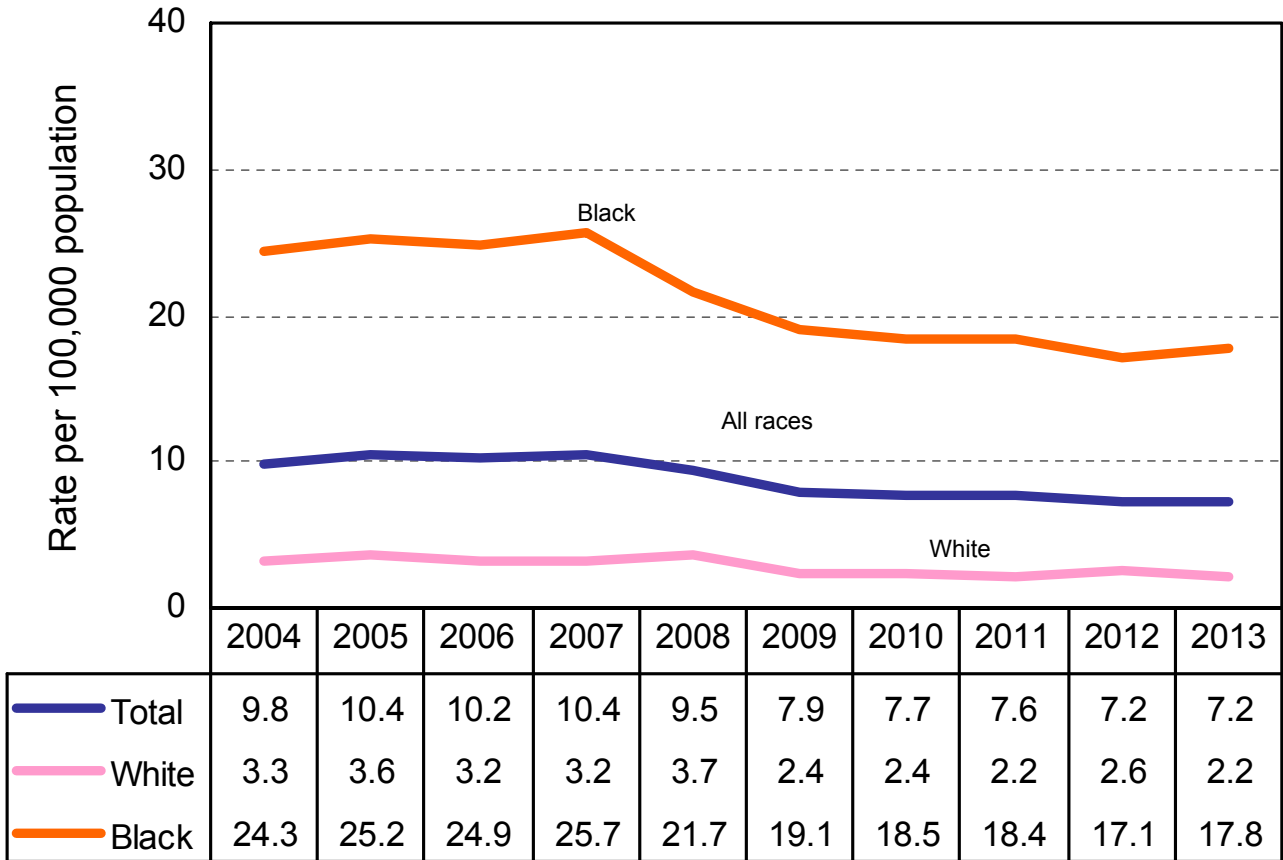

Age-Adjusted Death Rate* for Assault (Homicide), Maryland and the U.S., 2004-2013.

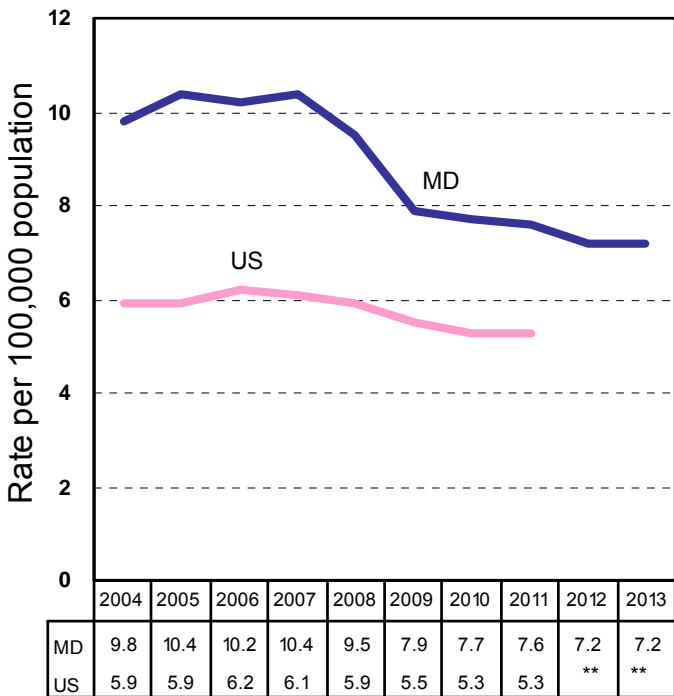

Age-Adjusted Death Rate* for Assault (Homicide) by Race and Sex, Maryland, 2013.

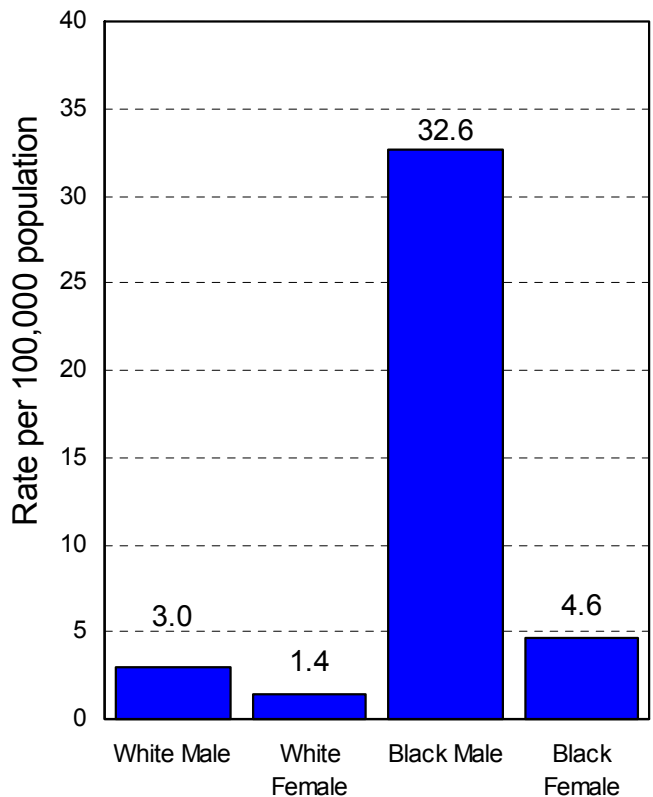

*Death rates are age-adjusted to the 2000 U.S. standard population.

**Data for U.S. has not yet been released.

INTENTIONAL SELF-HARM (SUICIDE)

Age-adjusted Death Rate* for Intentional Self-Harm (Suicide) by Race, Maryland, 2004-2013.

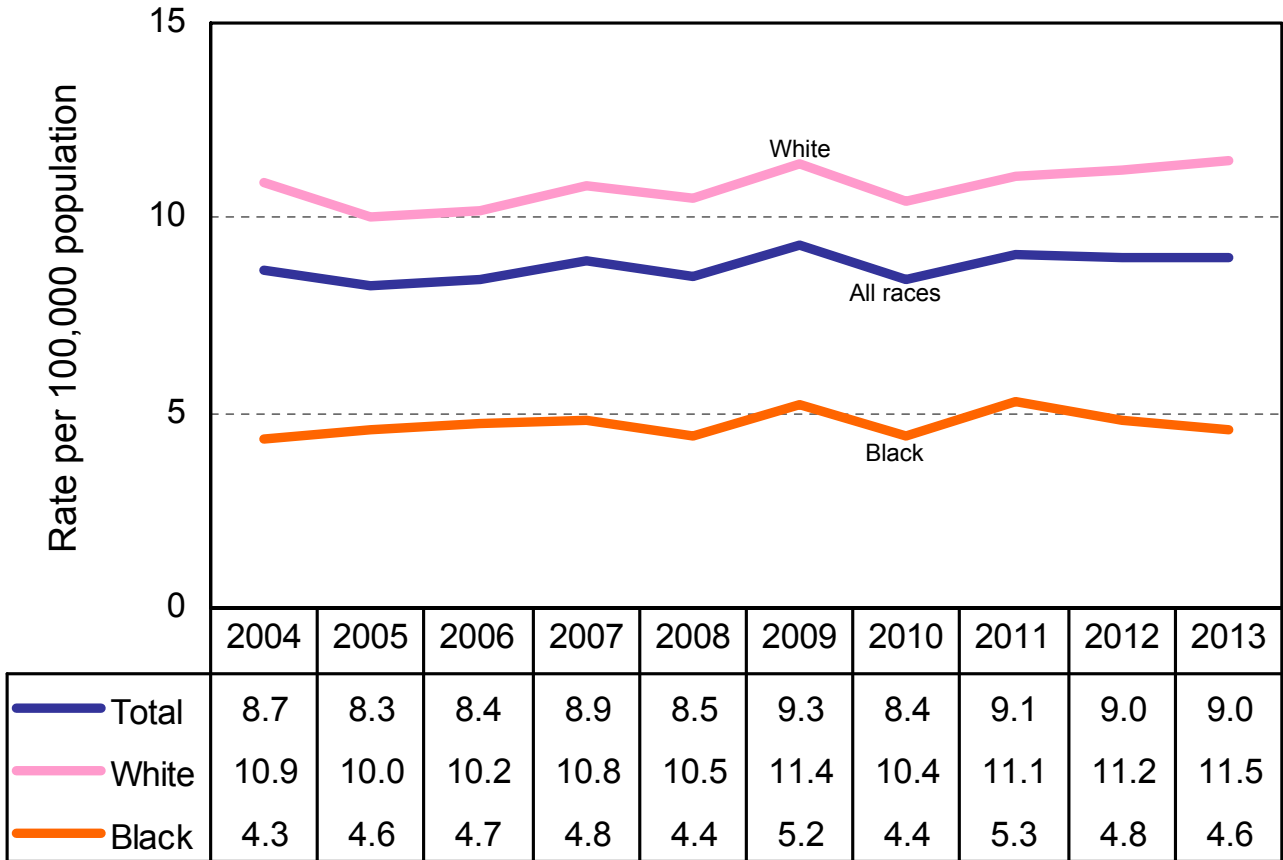

Age-Adjusted Death Rate* for Intentional Self-Harm (Suicide), Maryland and the U.S., 2004-2013.

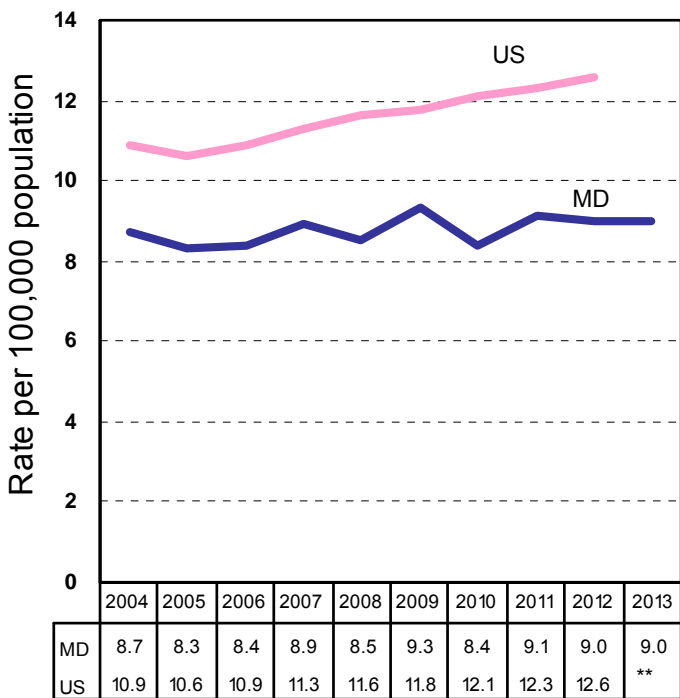

Age-Adjusted Death Rate* for Intentional Self-Harm (Suicide) by Race and Sex, Maryland, 2013.

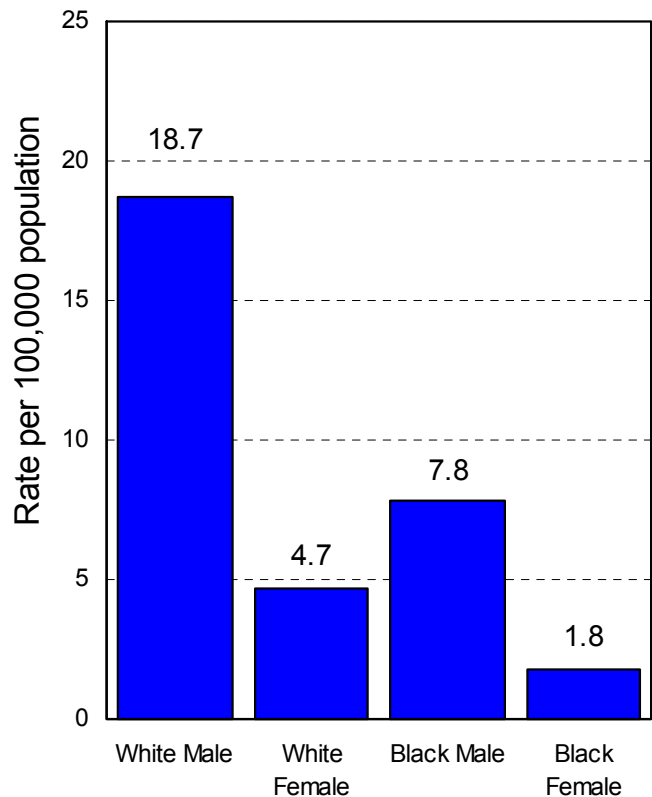

*Death rates are age-adjusted to the 2000 U.S. standard population.

**Data for U.S. has not yet been released.

MARRIAGES

Number of First Marriages by Age of Both Parties, Maryland, 2013.

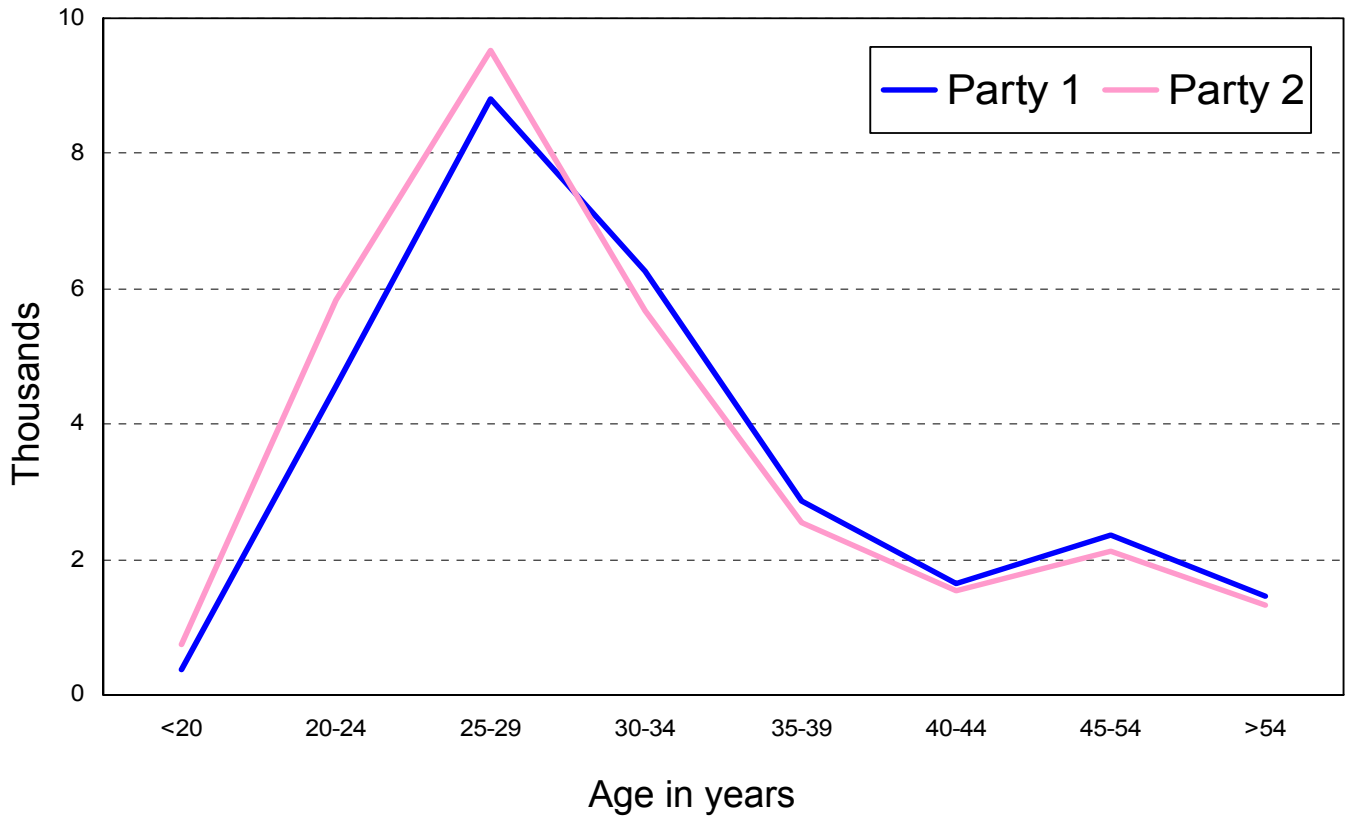

Percent Distribution of Marriages by Previous Marital Status of Both Parties, Maryland, 2013.

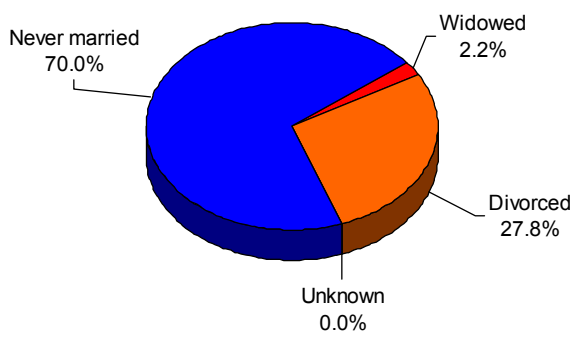

Party 1

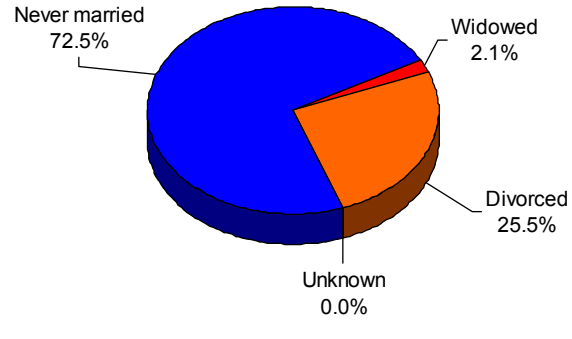

Party 2*

*Percentages do not total 100% due to rounding.

DIVORCES

Number of Divorces and Annulments by Duration of Marriage, Maryland, 2013.

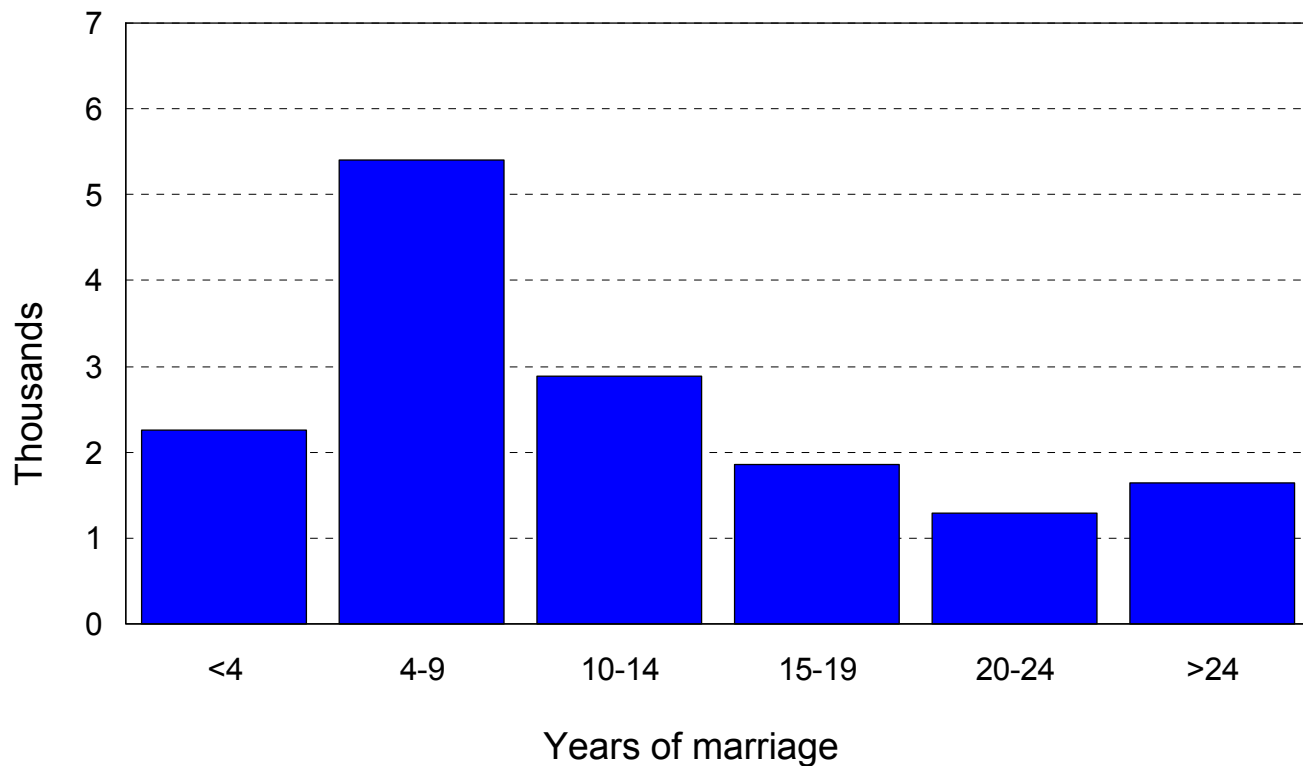



MAPS

Comparison of County Birth Rates* with the Maryland State Average, 2013

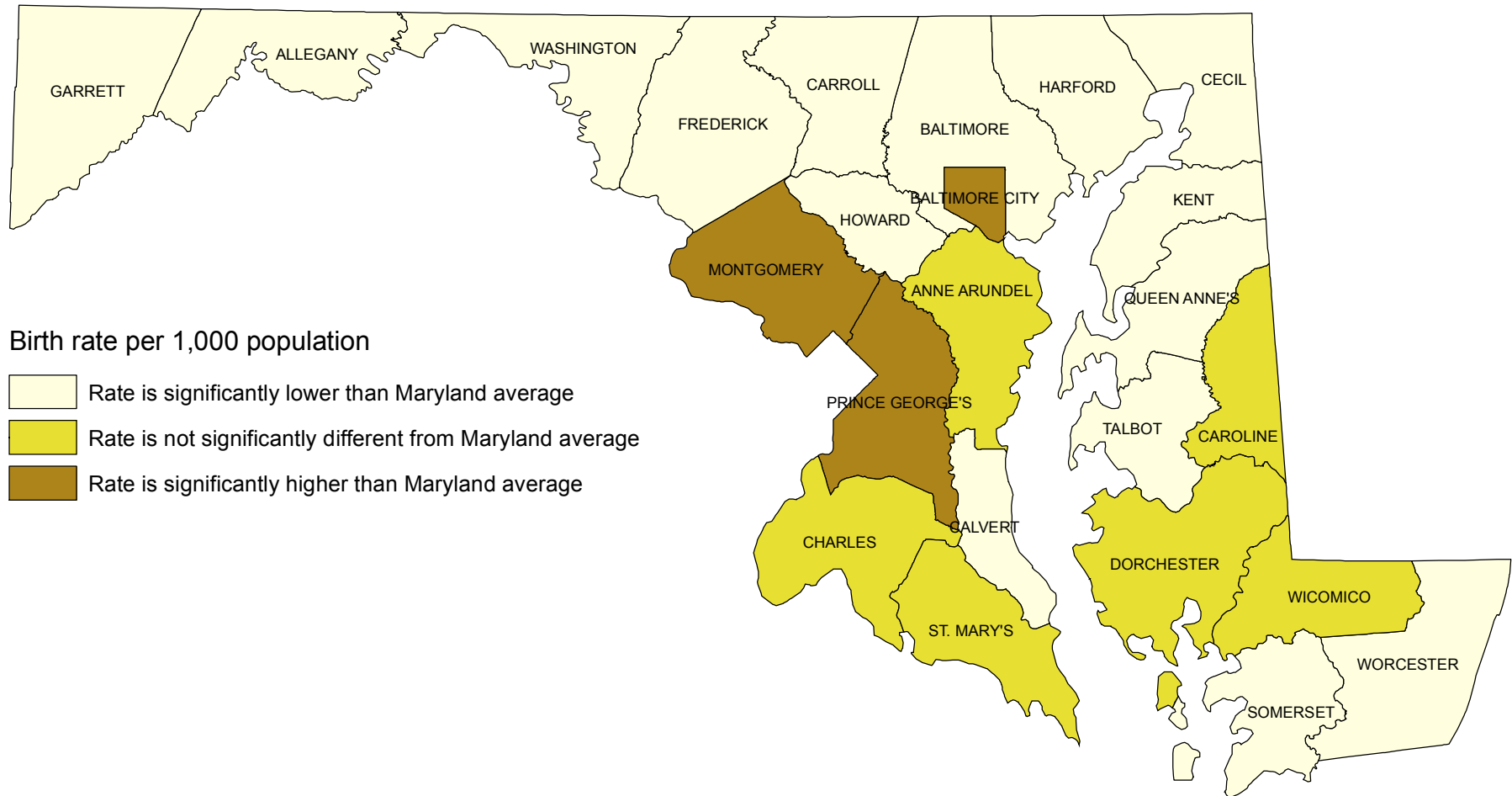

*Rates are shown on Table 9b.

Comparison of Percentages of Births to Unmarried Women* with the Maryland State Average, 2013

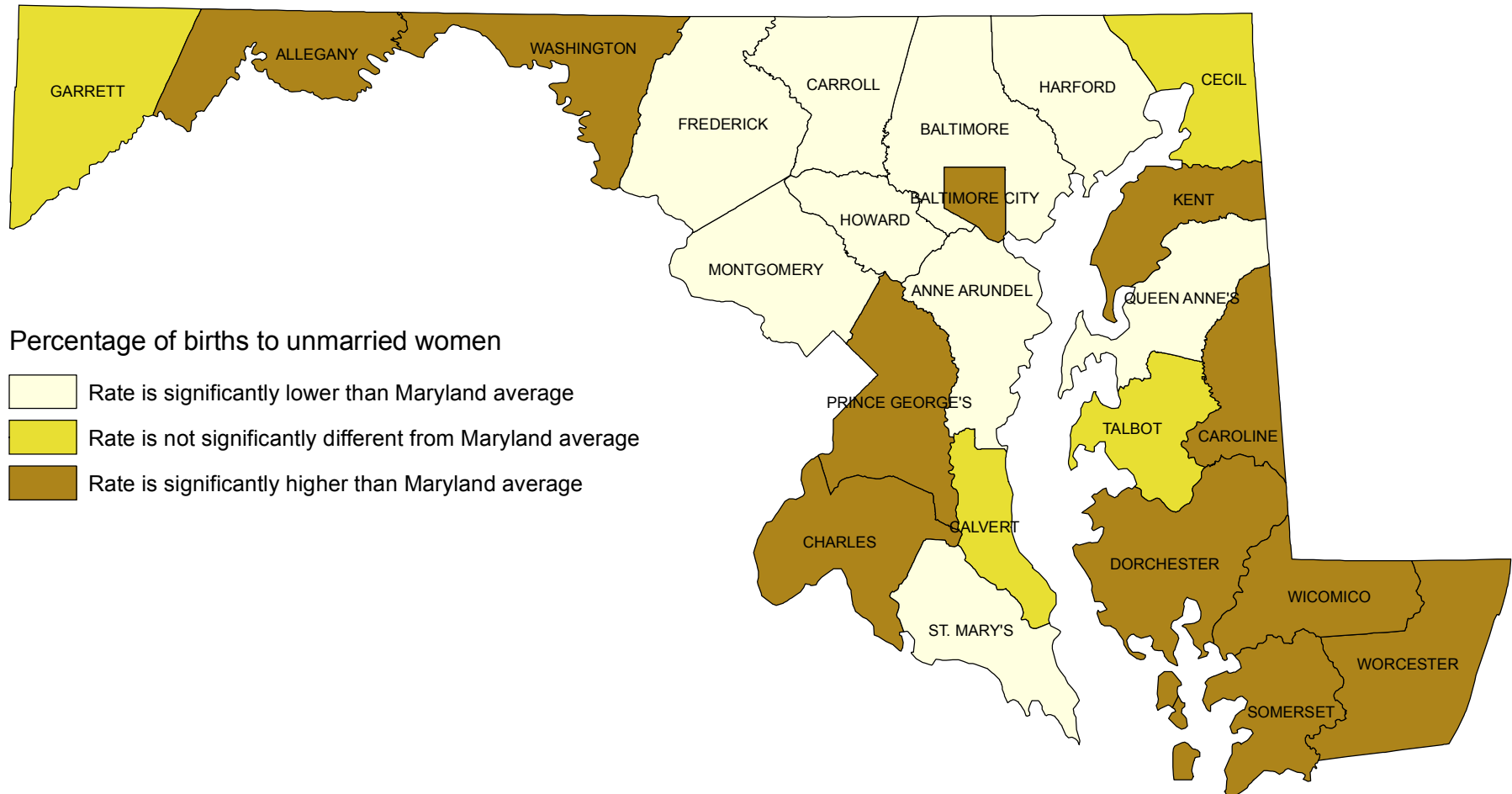

*Data are shown on Table 15.

Comparison of Percentages of Births to Women with Late or No Prenatal Care* with the Maryland State Average, 2013

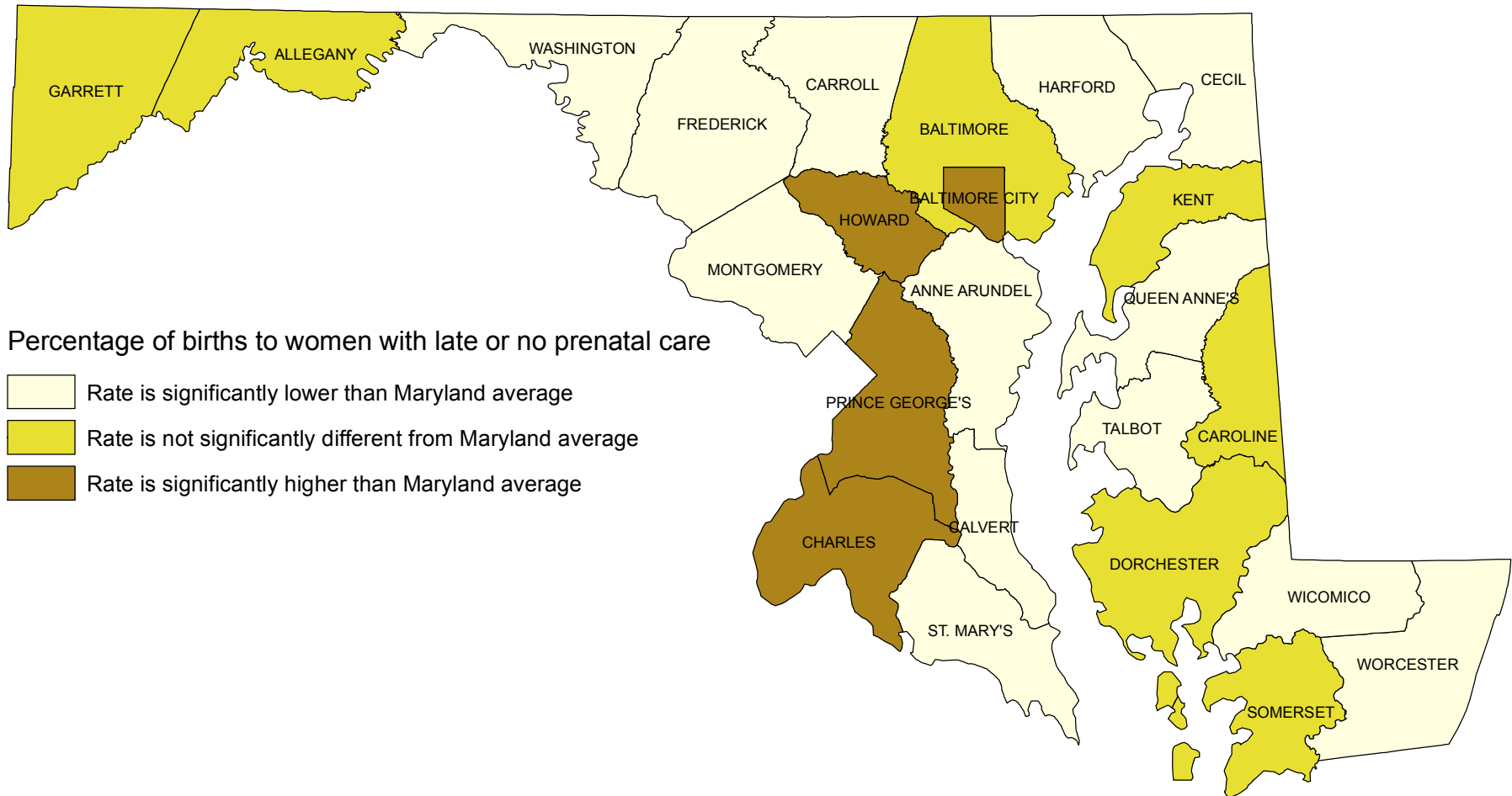

*Data are shown on Table 19b.

Comparison of Percentages of Low Birth Weight Births* with the Maryland State Average, 2013

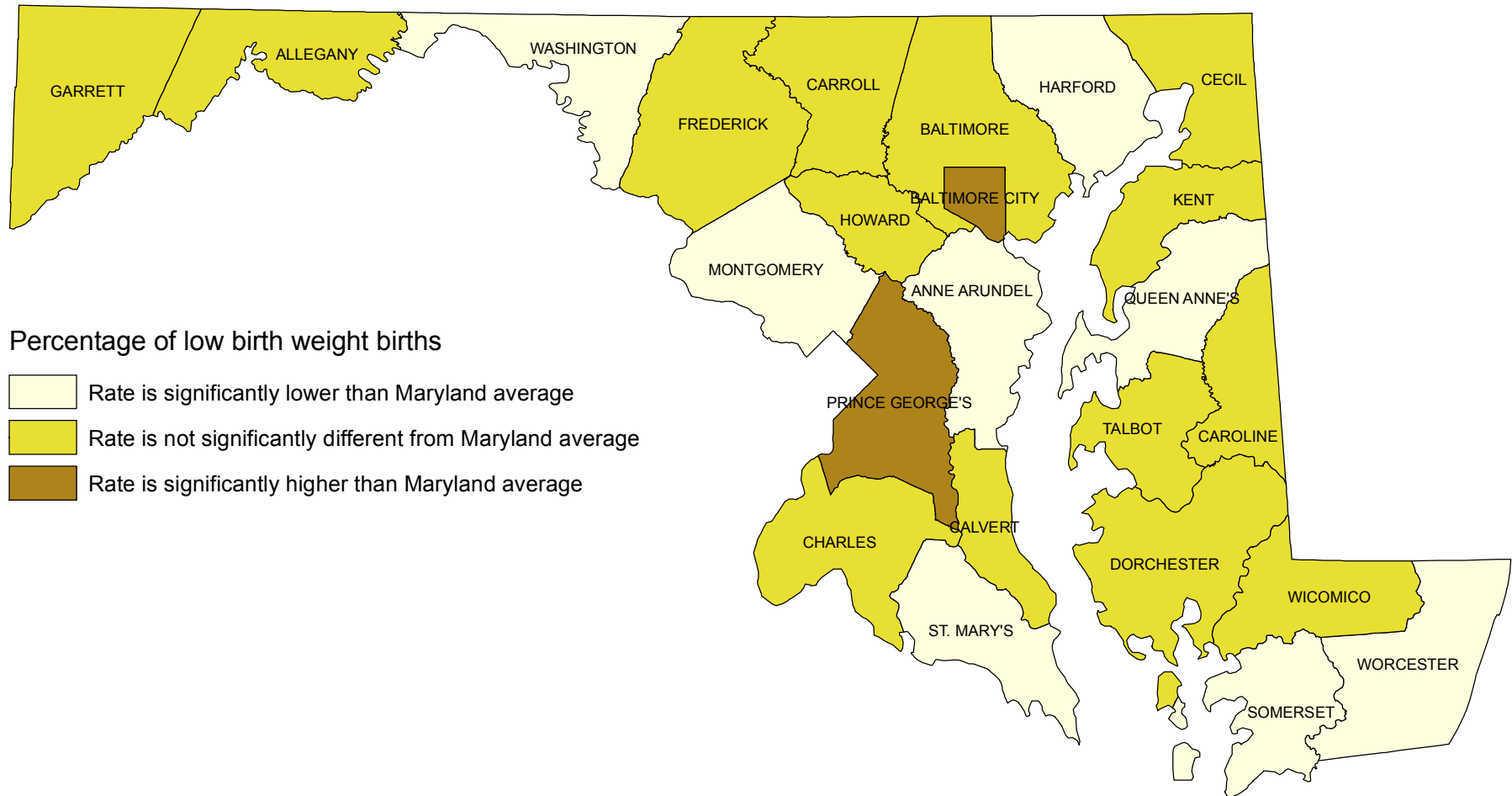

*Data are shown on Table 21a.

Comparison of County Age-adjusted Death Rates* for All Causes with the Maryland State Average, 2011-2013

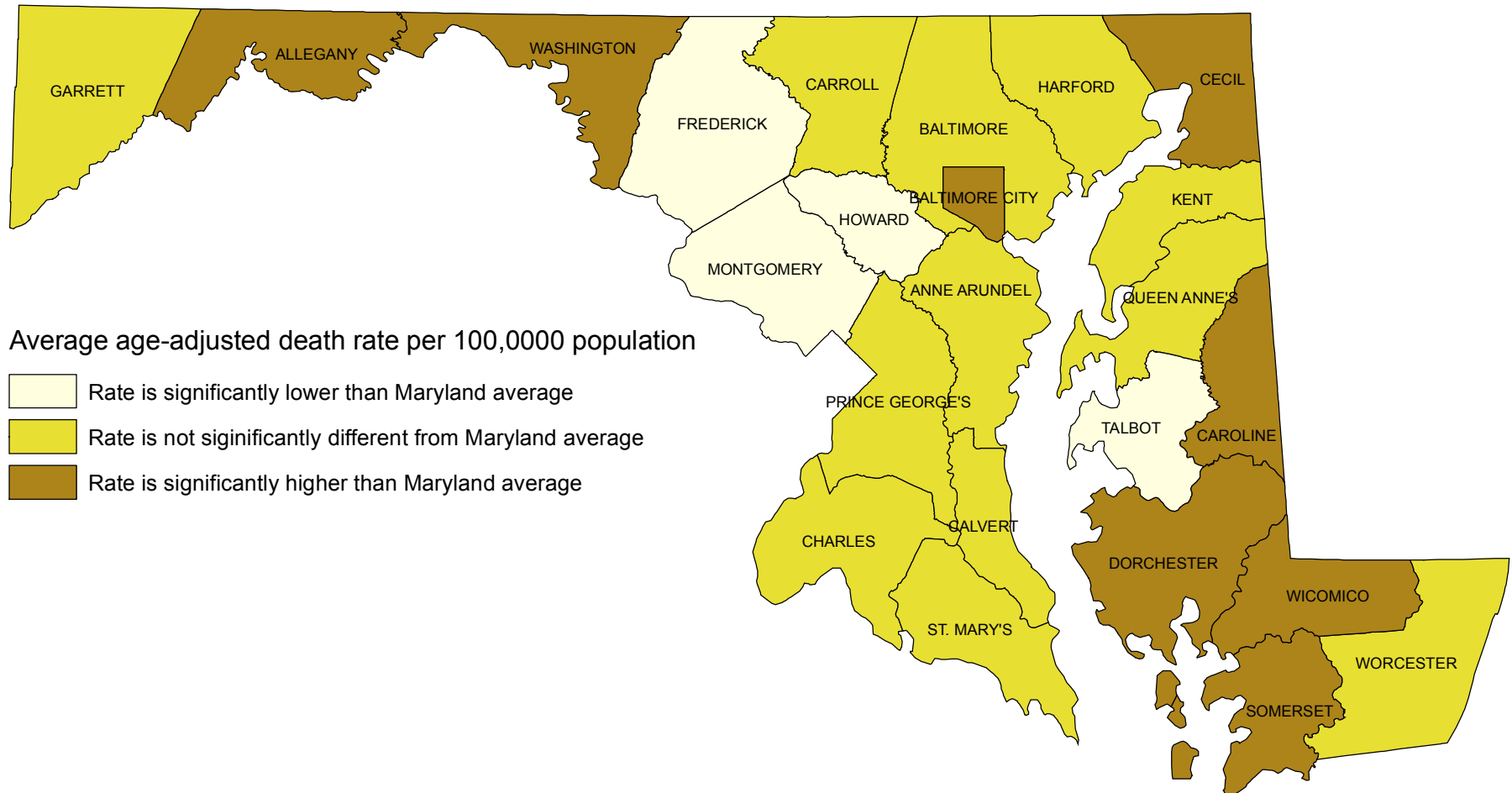

*Rates are shown on Table 50.

Comparison of County Age-adjusted Death Rates* for Heart Diseases with the Maryland State Average, 2011-2013

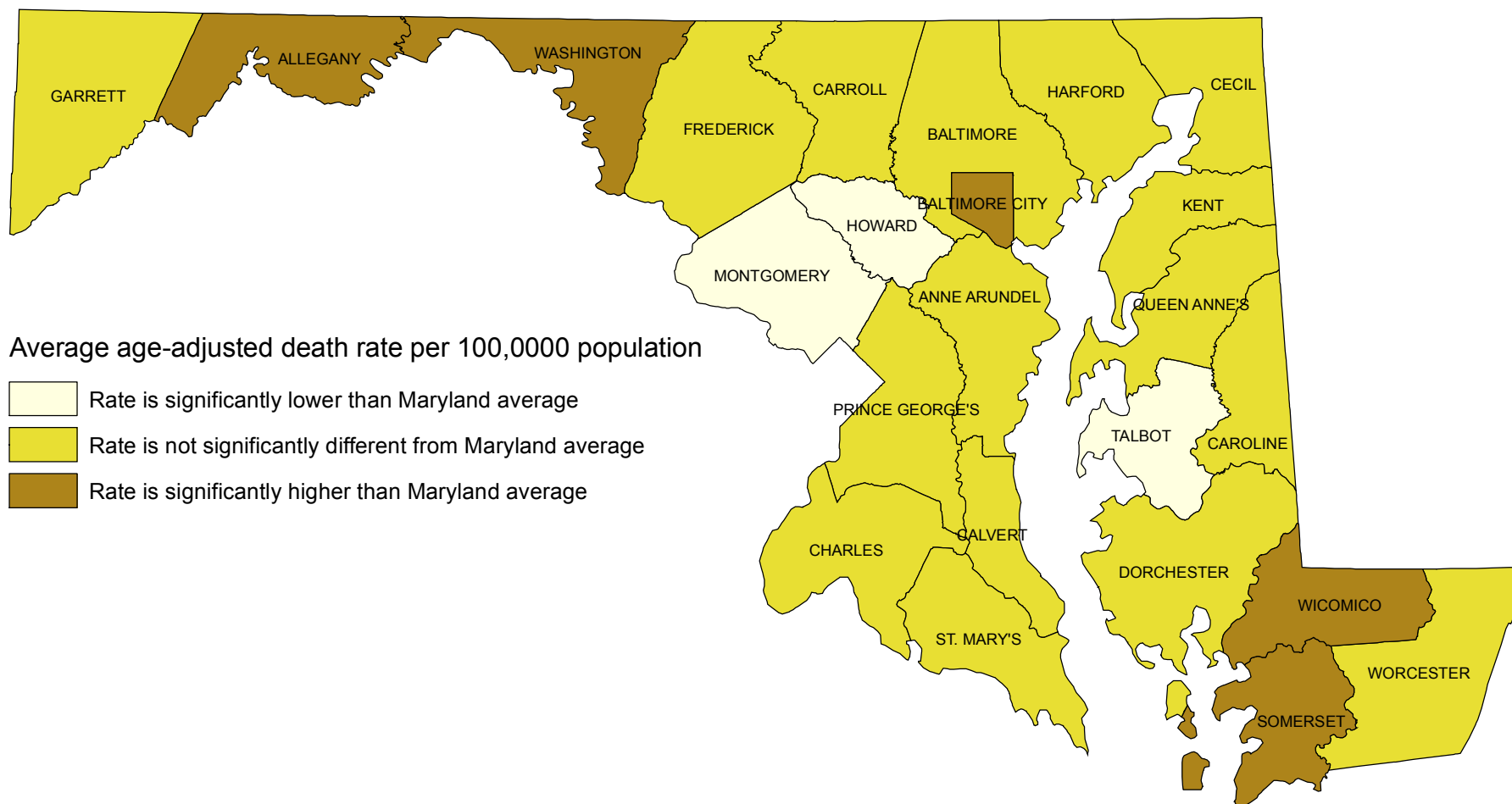

*Rates are shown on Table 50.

Comparison of County Age-adjusted Death Rates* for Malignant Neoplasms with the Maryland State Average, 2011-2013

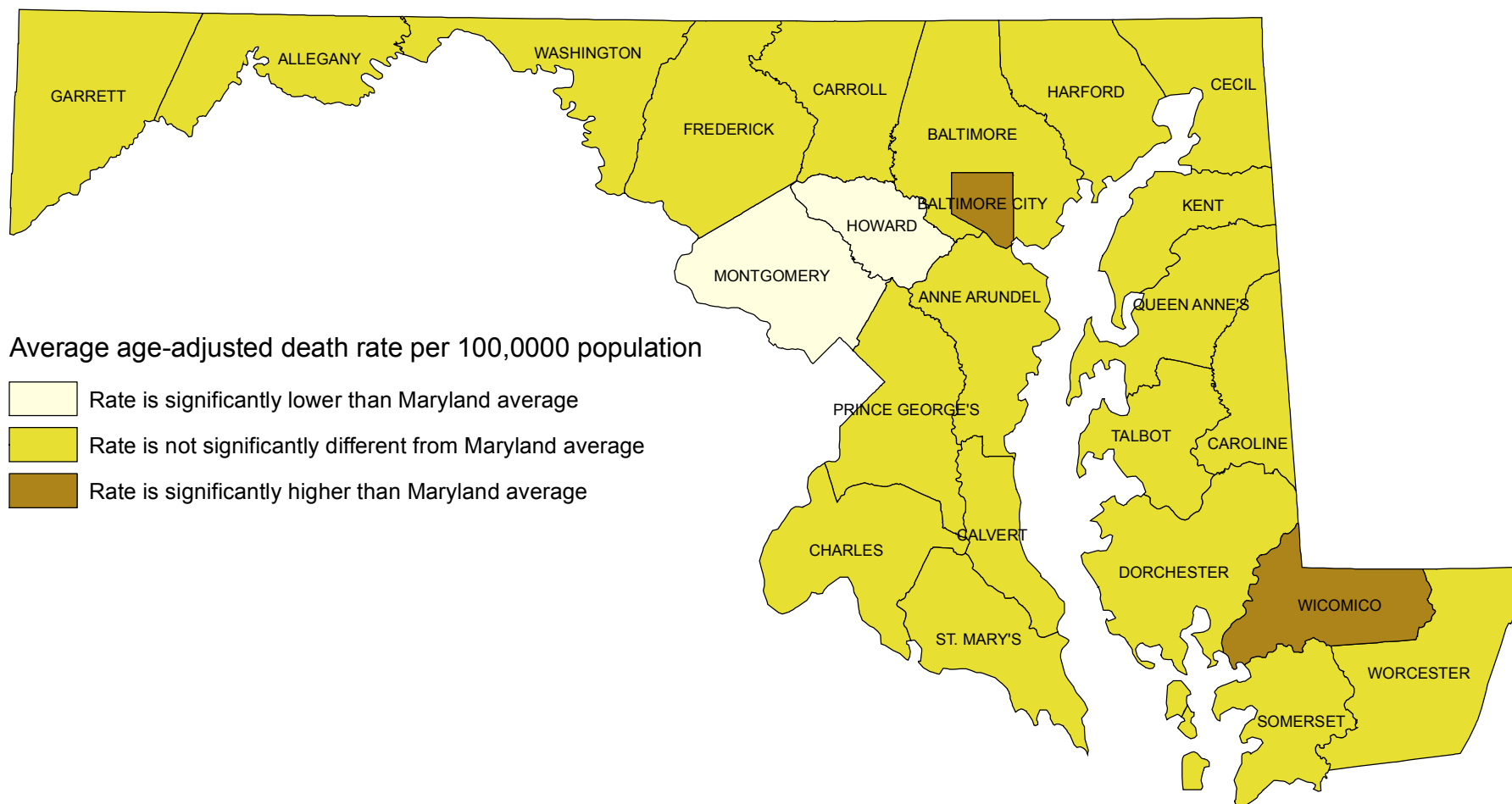

*Rates are shown on Table 50.

Comparison of County Age-adjusted Death Rates* for Cerebrovascular Diseases with the Maryland State Average, 2011-2013

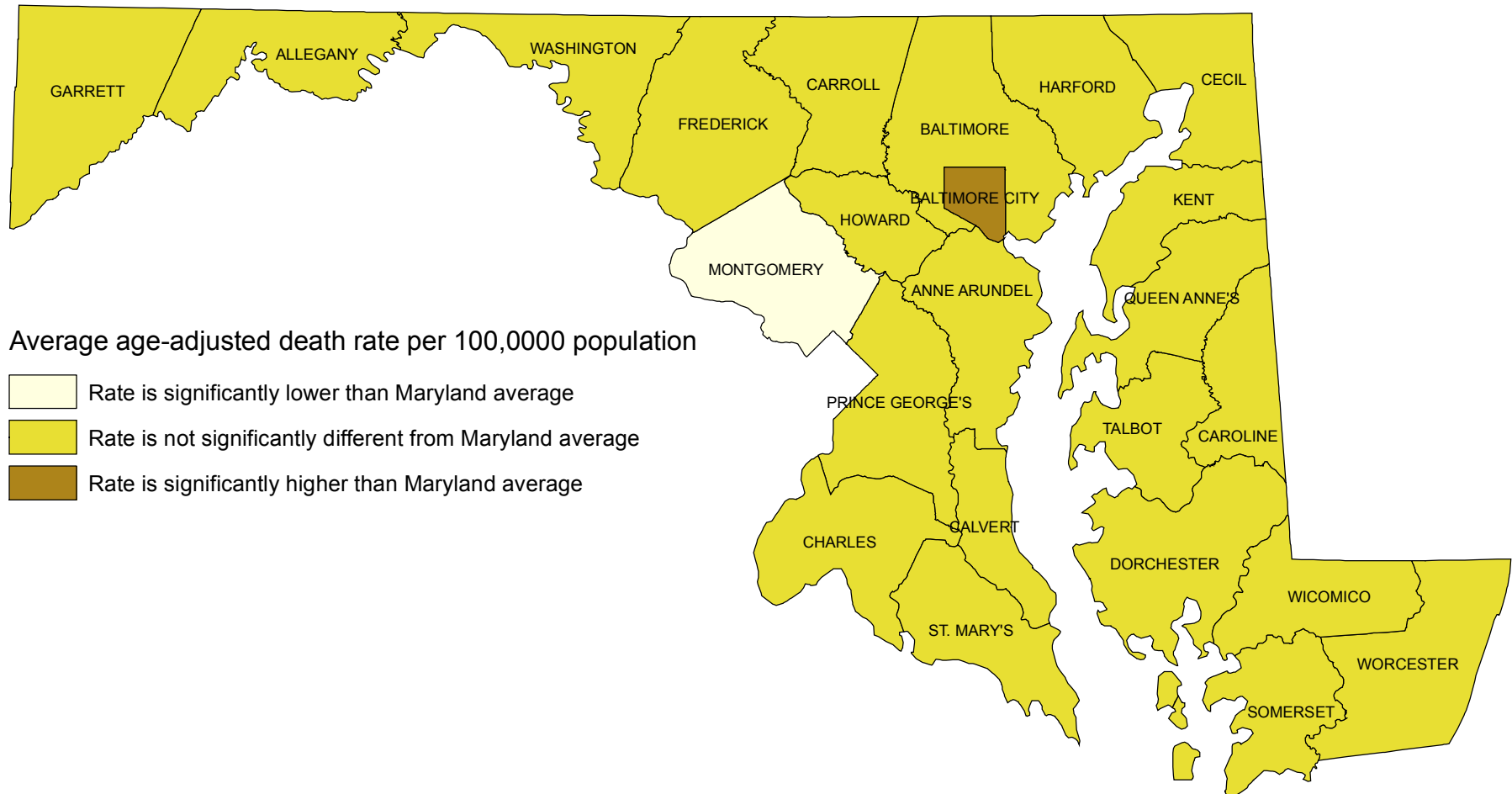

*Rates are shown on Table 50.

Comparison of County Age-adjusted Death Rates* for Chronic Lower Respiratory Diseases with the Maryland State Average, 2011-2013

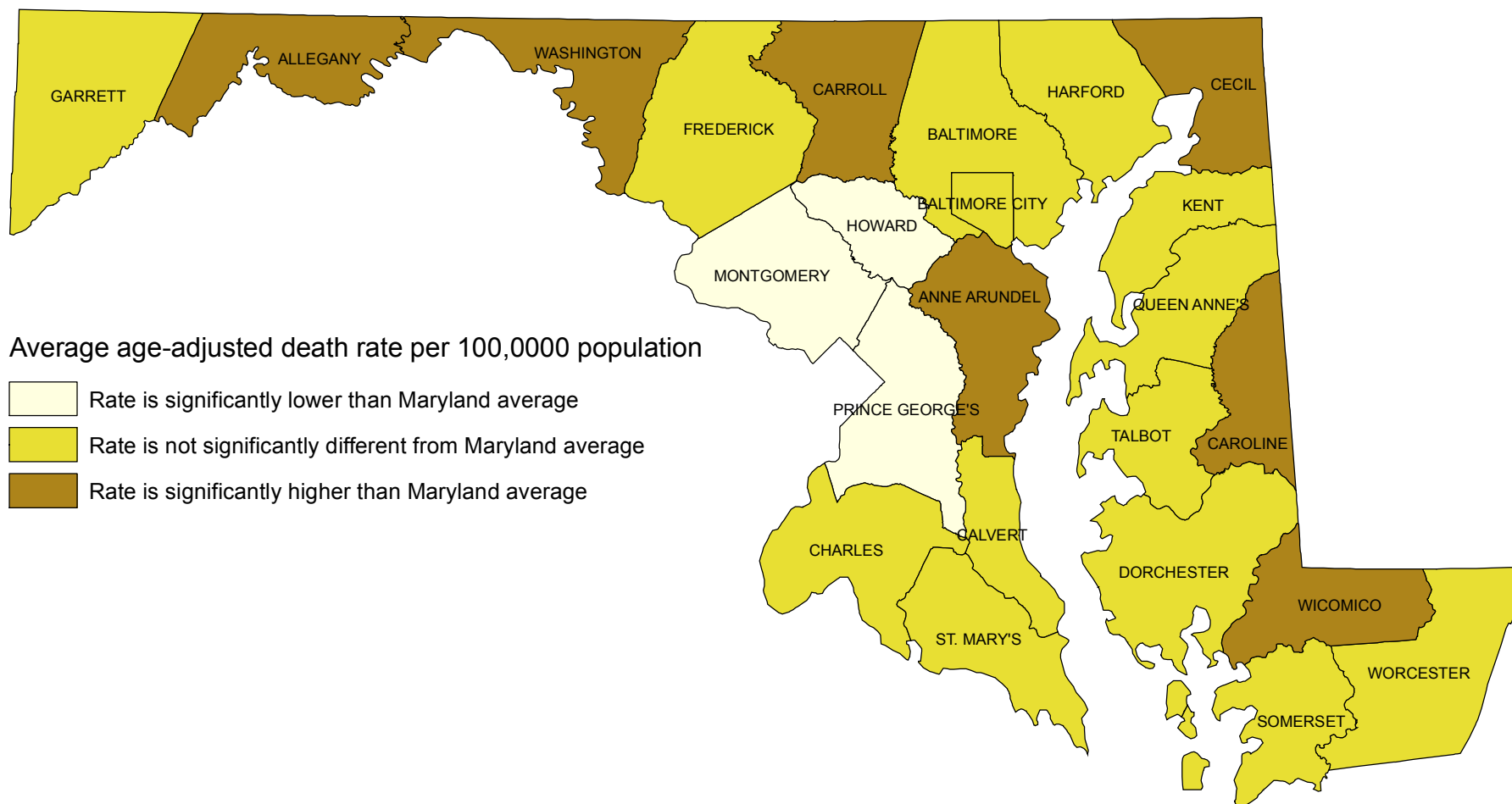

*Rates are shown on Table 50.

Comparison of County Age-adjusted Death Rates* for Influenza and Pneumonia with the Maryland State Average, 2011-2013

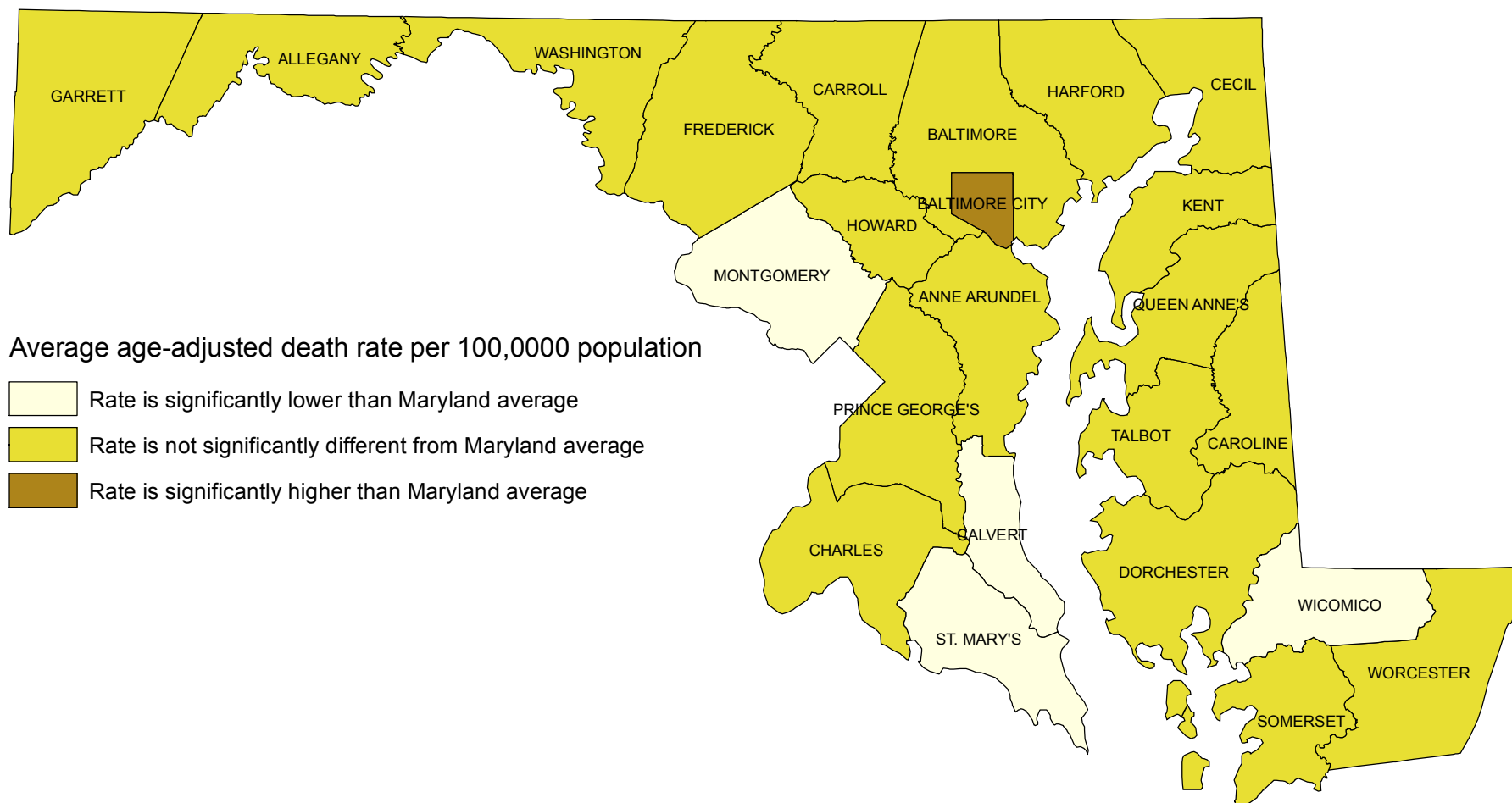

*Rates are shown on Table 50.

Comparison of County Age-adjusted Death Rates* for Accidents with the Maryland State Average, 2011-2013

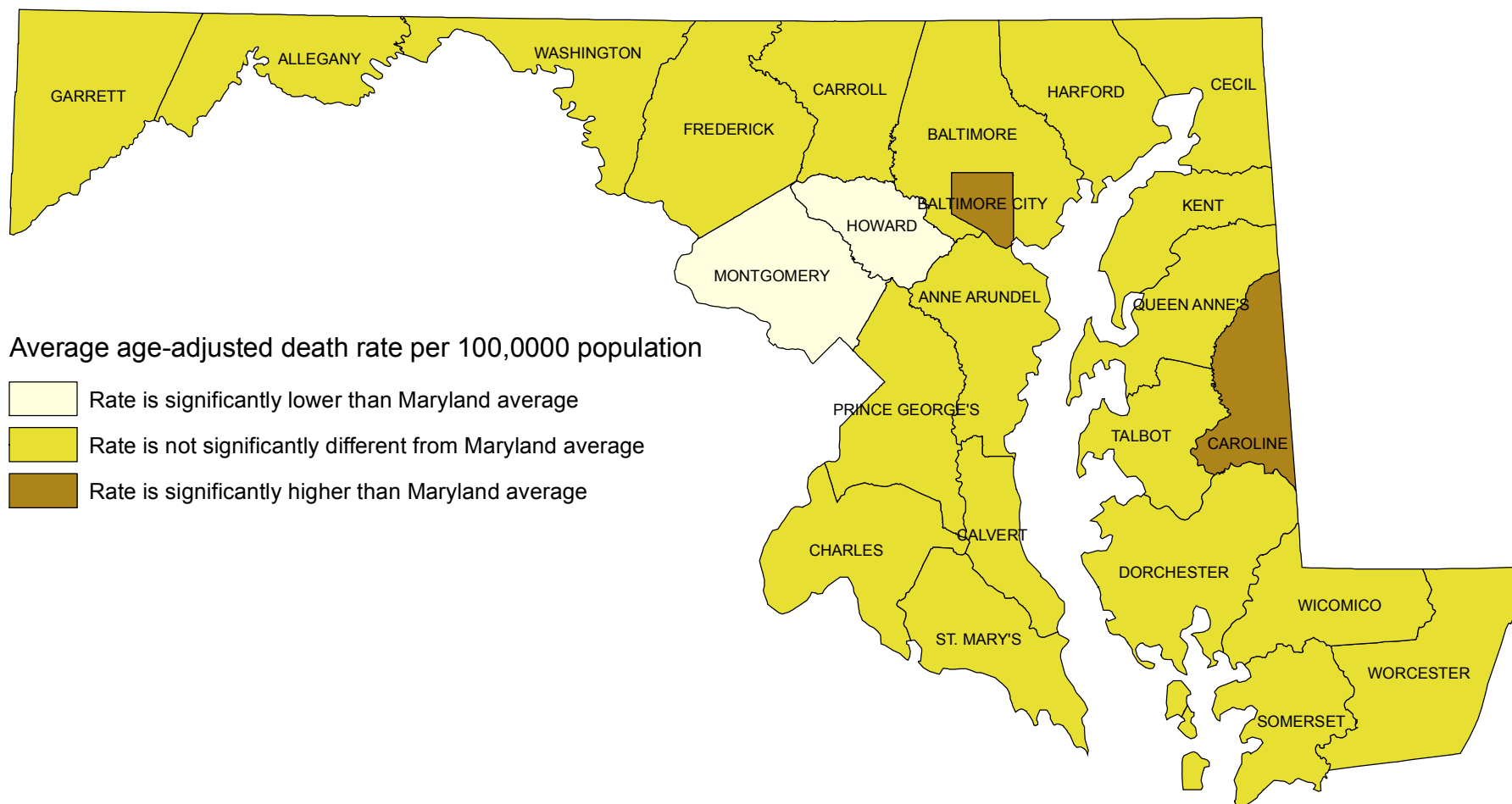

*Rates are shown on Table 50.

Comparison of County Age-adjusted Death Rates* for Diabetes Mellitus with the Maryland State Average, 2011-2013

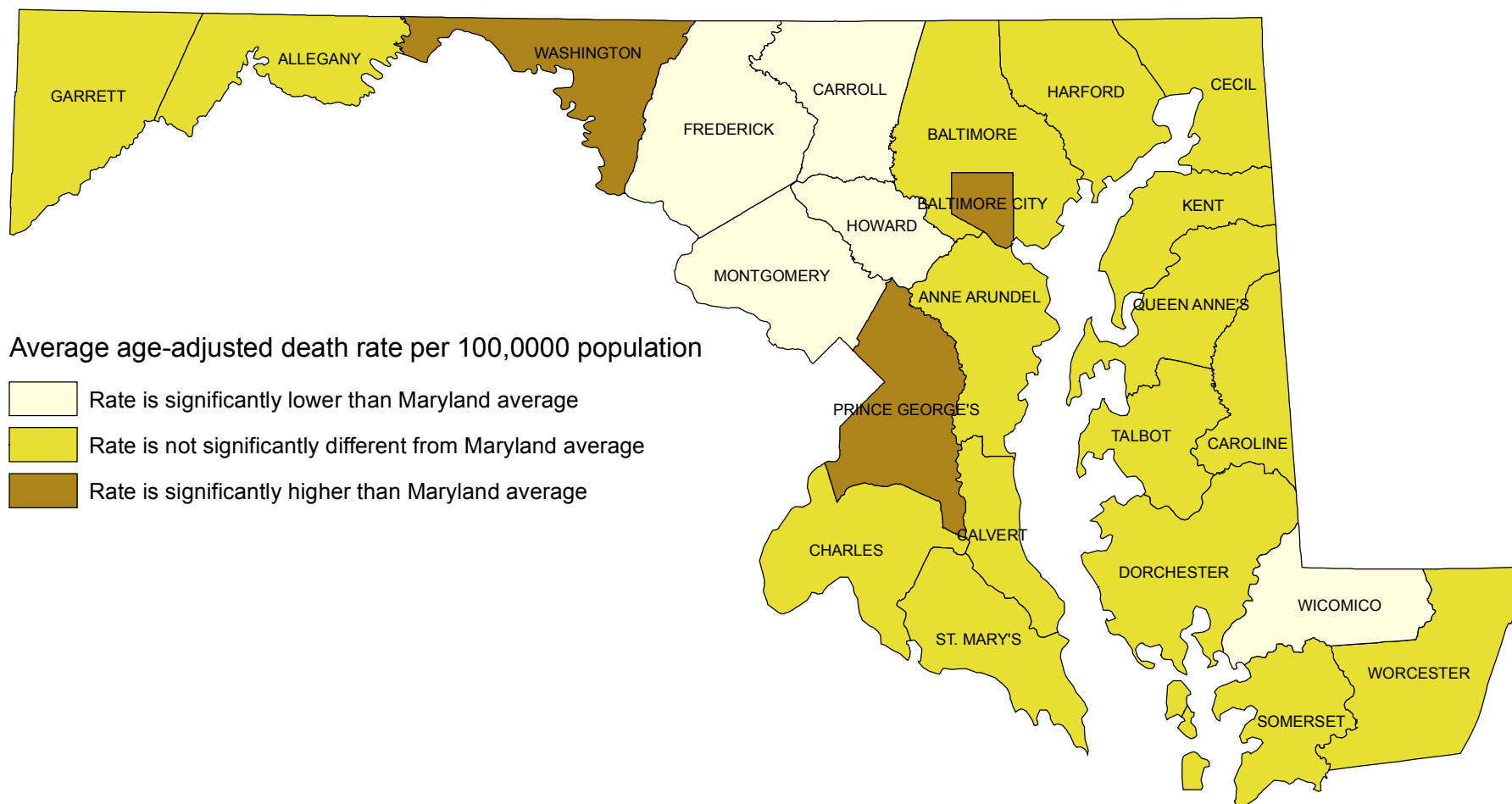

*Rates are shown on Table 50.

Comparison of County Age-adjusted Death Rates* for Septicemia with the Maryland State Average, 2011-2013

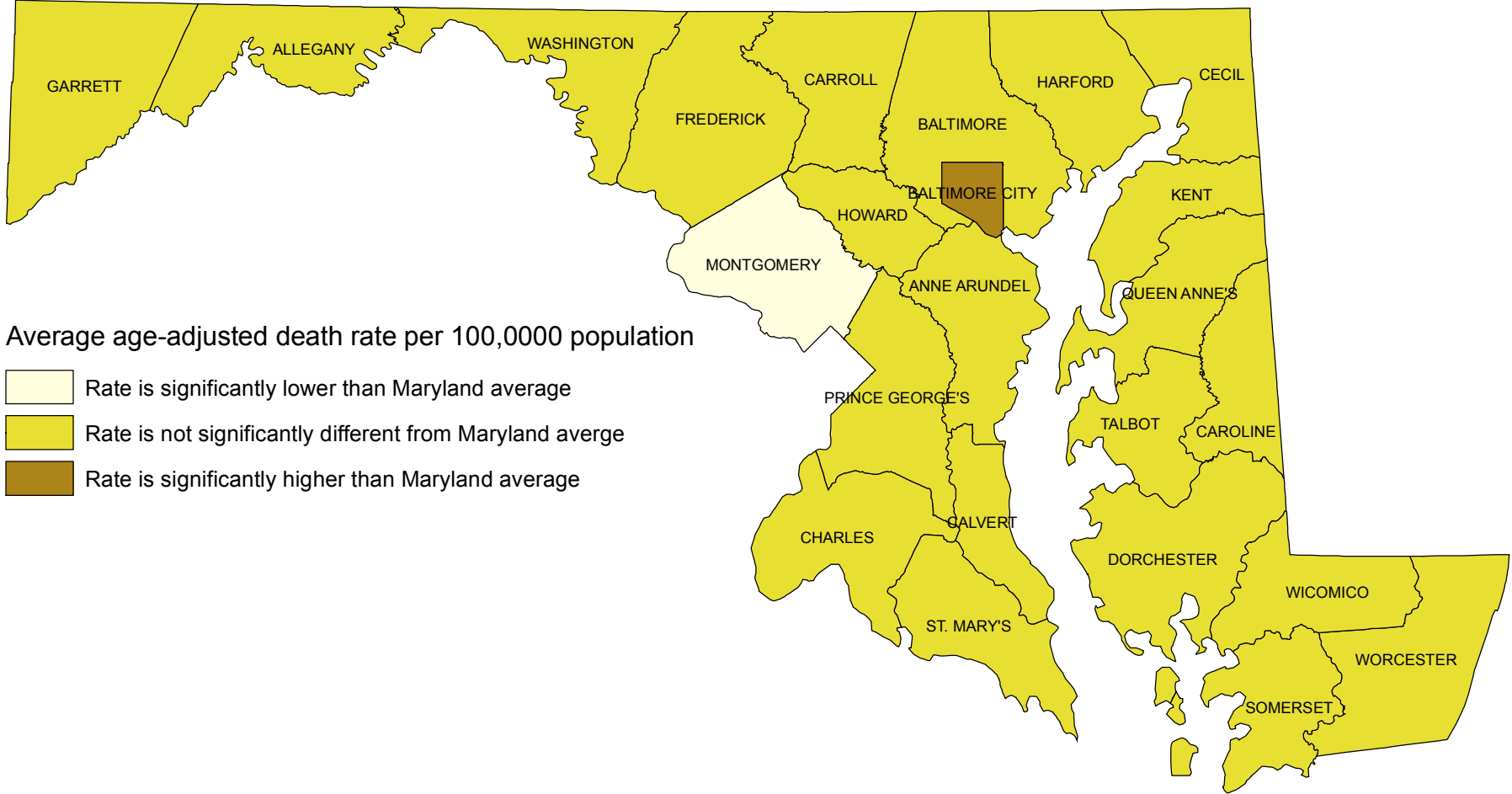

*Rates are shown on Table 50.

Comparison of County Age-adjusted Death Rates* for Human Immunodeficiency Virus (HIV) with the Maryland State Average, 2011-2013

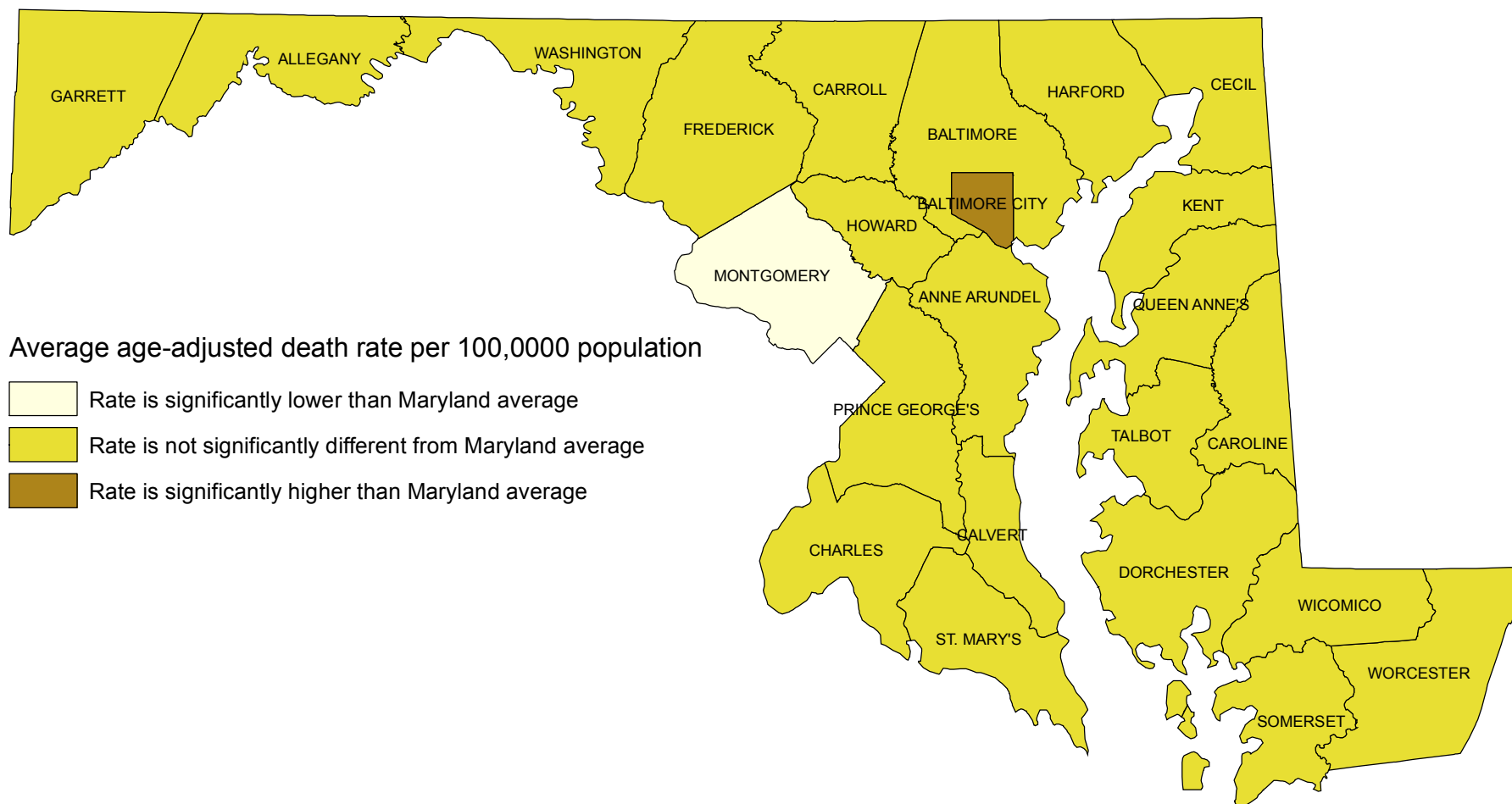

*Rates are shown on Table 50.

Comparison of County Age-adjusted Death Rates* for Alzheimer's Disease with the Maryland State Average, 2011-2013

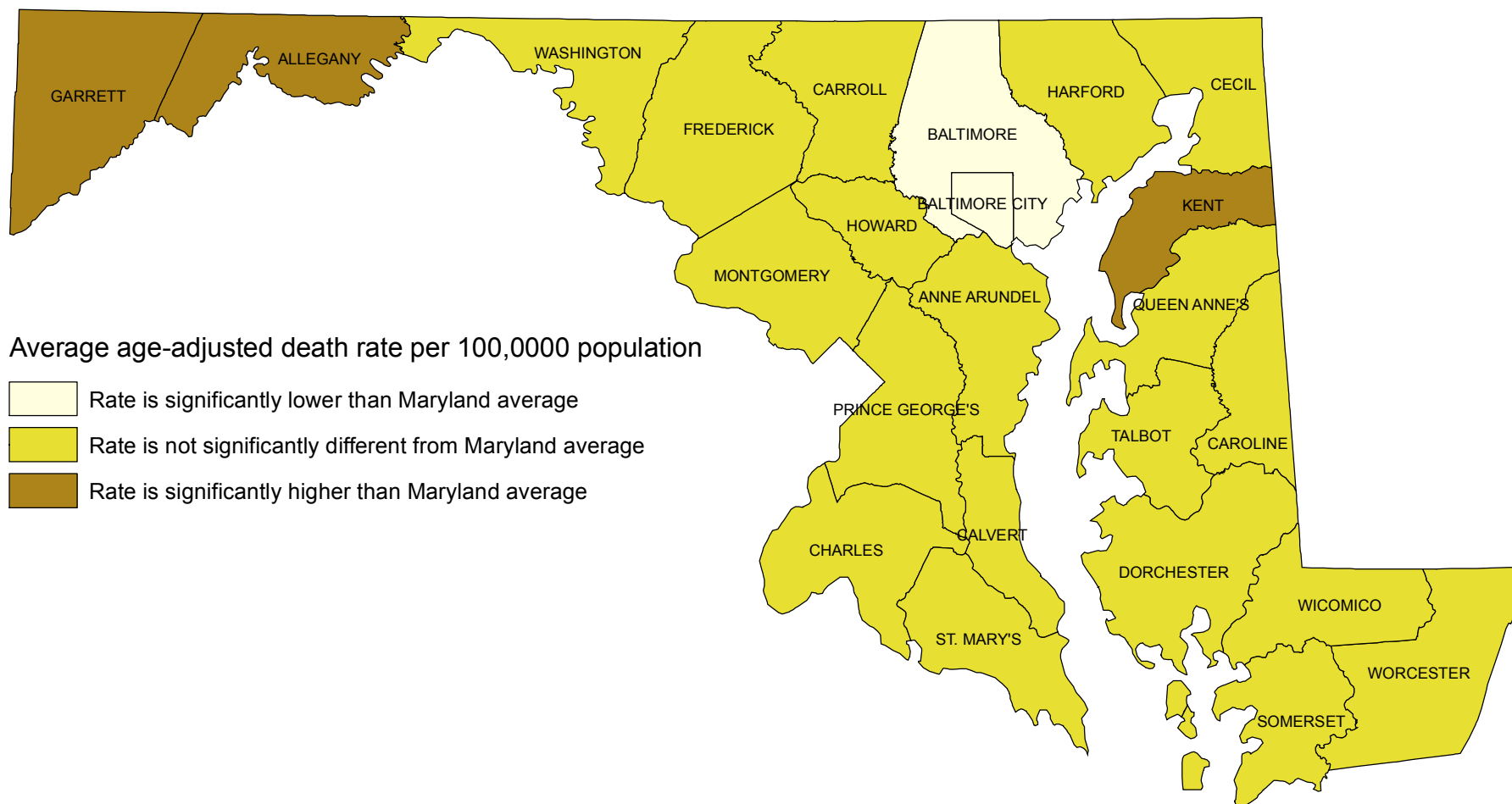

*Rates are shown on Table 50.

Comparison of County Age-adjusted Death Rates* for Assault (Homicide) with the Maryland State Average, 2011-2013

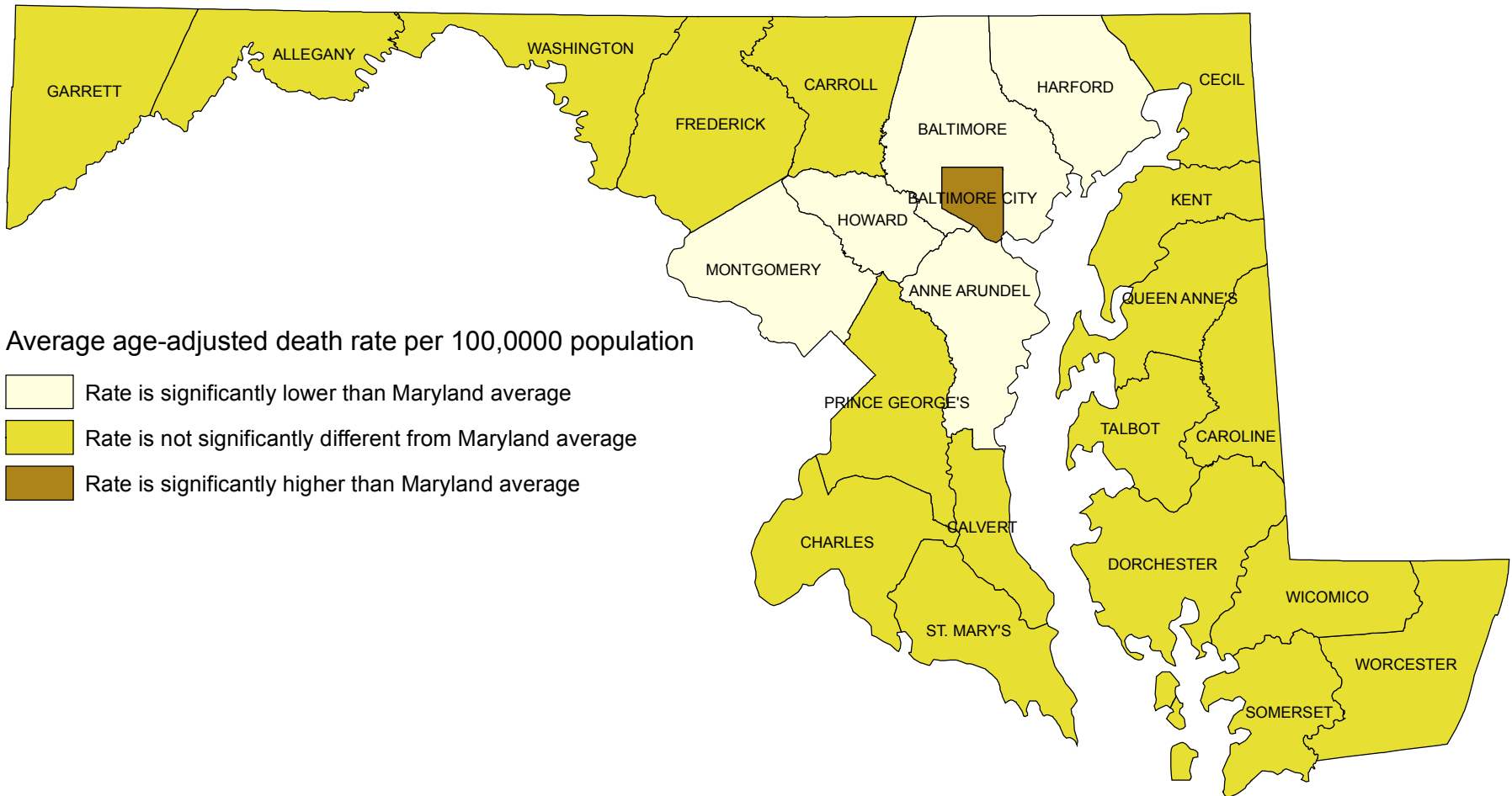

*Rates are shown on Table 50.

Comparison of County Age-adjusted Death Rates* for Intentional Self-Harm (Suicide) with the Maryland State Average, 2011-2013

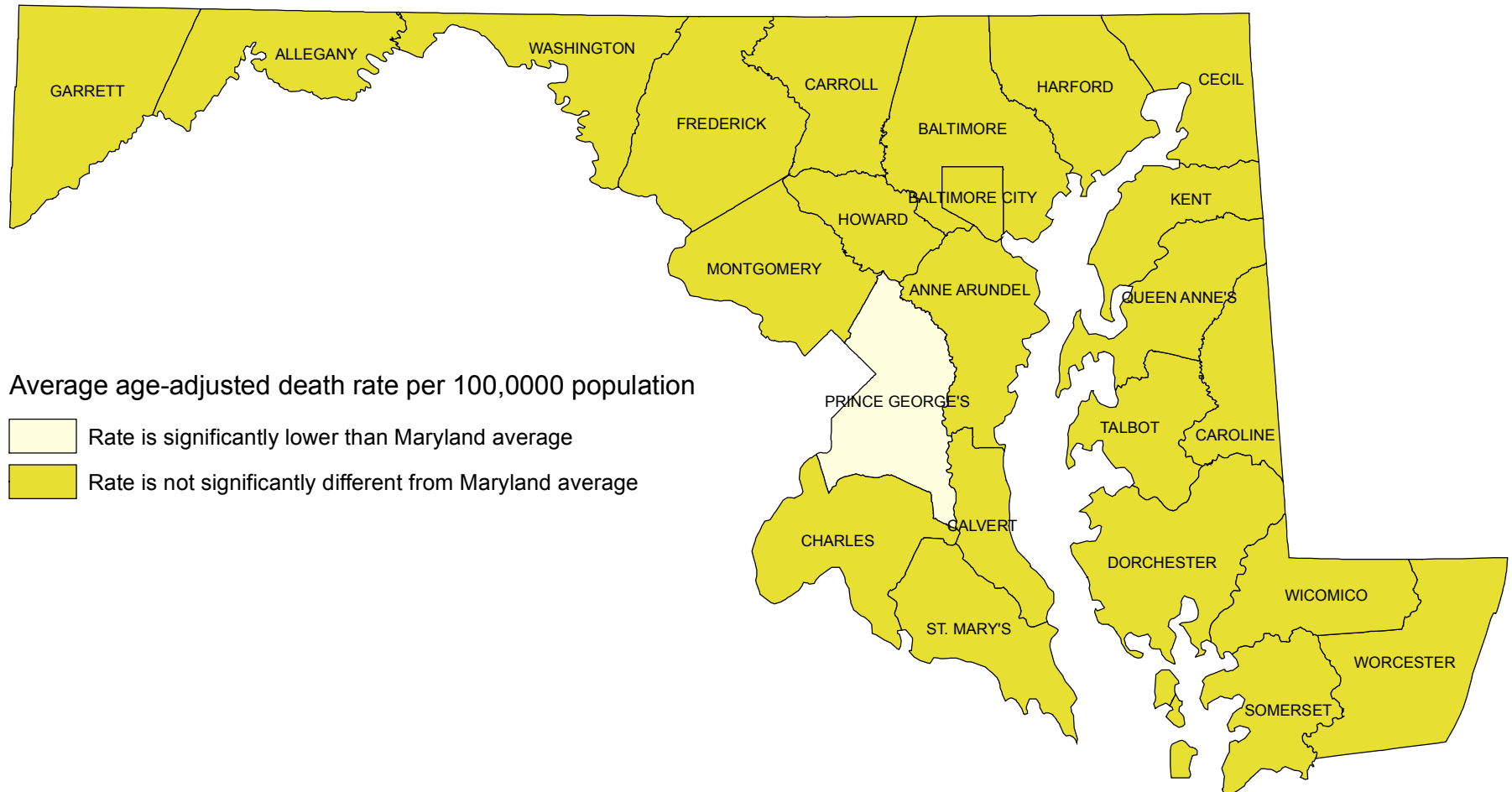

*Rates are shown on Table 50.



POPULATION

TABLE 1. ESTIMATED MARYLAND POPULATION BY RACE, HISPANIC ORIGIN, REGION AND POLITICAL SUBDIVISION, MARYLAND, JULY 1, 2013.¹

| REGION AND POLITICAL SUBDIVISION | POPULATION BY RACE AND HISPANIC ORIGIN | | | | | | | |
|----------------------------------|--|-----------|--------------|-----------|--------------|-----------------|---------------------------|-----------------------|
| | ALL RACES | WHITE | | BLACK | | AMERICAN INDIAN | ASIAN OR PACIFIC ISLANDER | HISPANIC ² |
| | | TOTAL | NON-HISPANIC | TOTAL | NON-HISPANIC | | | |
| MARYLAND | 5,928,814 | 3,651,845 | 3,216,548 | 1,844,337 | 1,779,870 | 38,554 | 394,078 | 532,374 |
| NORTHWEST AREA | 494,407 | 429,248 | 405,909 | 47,831 | 45,714 | 1,890 | 15,438 | 26,801 |
| GARRETT | 29,889 | 29,323 | 29,079 | 392 | 387 | 45 | 129 | 253 |
| ALLEGANY | 73,521 | 66,222 | 65,192 | 6,433 | 6,326 | 138 | 728 | 1,185 |
| WASHINGTON | 149,588 | 129,007 | 123,991 | 17,376 | 16,705 | 450 | 2,755 | 5,944 |
| FREDERICK | 241,409 | 204,696 | 187,647 | 23,630 | 22,296 | 1,257 | 11,826 | 19,419 |
| BALTIMORE METRO AREA | 2,722,221 | 1,725,207 | 1,612,810 | 828,783 | 809,507 | 13,039 | 155,192 | 140,018 |
| BALTIMORE CITY | 622,104 | 199,867 | 178,979 | 401,032 | 395,388 | 3,383 | 17,822 | 28,440 |
| BALTIMORE COUNTY | 823,015 | 536,629 | 505,785 | 232,457 | 226,607 | 4,063 | 49,866 | 39,234 |
| ANNE ARUNDEL | 555,743 | 433,611 | 401,036 | 95,325 | 91,478 | 2,739 | 24,068 | 38,330 |
| CARROLL | 167,564 | 157,519 | 153,031 | 6,343 | 6,078 | 404 | 3,298 | 4,907 |
| HOWARD | 304,580 | 192,246 | 176,718 | 59,055 | 56,759 | 1,513 | 51,766 | 19,153 |
| HARFORD | 249,215 | 205,335 | 197,261 | 34,571 | 33,197 | 937 | 8,372 | 9,954 |
| NATIONAL CAPITAL AREA | 1,906,758 | 892,656 | 621,461 | 790,971 | 752,571 | 19,180 | 203,951 | 330,039 |
| MONTGOMERY | 1,016,677 | 651,539 | 489,689 | 196,736 | 182,236 | 8,181 | 160,221 | 185,949 |
| PRINCE GEORGE'S | 890,081 | 241,117 | 131,772 | 594,235 | 570,335 | 10,999 | 43,730 | 144,090 |
| SOUTHERN AREA | 352,981 | 241,340 | 229,195 | 97,910 | 95,495 | 2,436 | 11,295 | 15,610 |
| CALVERT | 90,484 | 75,497 | 72,925 | 12,621 | 12,349 | 424 | 1,942 | 3,014 |
| CHARLES | 152,864 | 77,127 | 71,675 | 68,421 | 66,760 | 1,426 | 5,890 | 7,656 |
| ST MARY'S | 109,633 | 88,716 | 84,595 | 16,868 | 16,386 | 586 | 3,463 | 4,940 |
| EASTERN SHORE AREA | 452,447 | 363,394 | 347,173 | 78,842 | 76,583 | 2,009 | 8,202 | 19,906 |
| CECIL | 101,913 | 92,672 | 89,239 | 7,297 | 6,907 | 416 | 1,528 | 4,017 |
| KENT | 19,944 | 16,495 | 15,802 | 3,152 | 3,055 | 57 | 240 | 848 |
| QUEEN ANNE'S | 48,517 | 44,083 | 42,663 | 3,526 | 3,419 | 209 | 699 | 1,645 |
| CAROLINE | 32,693 | 26,976 | 25,548 | 4,991 | 4,831 | 267 | 459 | 1,955 |
| TALBOT | 37,931 | 31,995 | 30,102 | 5,220 | 5,043 | 111 | 605 | 2,204 |
| DORCHESTER | 32,660 | 22,619 | 21,548 | 9,454 | 9,207 | 161 | 426 | 1,374 |
| WICOMICO | 100,896 | 71,041 | 67,010 | 26,148 | 25,387 | 468 | 3,239 | 5,163 |
| SOMERSET | 26,273 | 14,329 | 13,576 | 11,551 | 11,352 | 124 | 269 | 995 |
| WORCESTER | 51,620 | 43,184 | 41,685 | 7,503 | 7,382 | 196 | 737 | 1,705 |

¹ See page xii in the introduction of this report for an explanation of the methodology in estimating population.

² Persons of Hispanic origin may be any race.

TABLE 2A. ESTIMATED MARYLAND TOTAL POPULATION BY AGE GROUP, REGION AND POLITICAL SUBDIVISION, MARYLAND, JULY 1, 2013.

| REGION AND POLITICAL SUBDIVISION | TOTAL POPULATION BY AGE | | | | | | |
|----------------------------------|-------------------------|---------|---------|---------|-----------|-----------|---------|
| | ALL AGES | UNDER 1 | 1-4 | 5-17 | 18-44 | 45-64 | 65+ |
| MARYLAND | 5,928,814 | 73,267 | 293,943 | 977,312 | 2,151,830 | 1,637,481 | 794,981 |
| NORTHWEST AREA | 494,407 | 5,474 | 22,456 | 82,553 | 171,702 | 139,362 | 72,860 |
| GARRETT | 29,889 | 281 | 1,145 | 4,624 | 9,167 | 8,887 | 5,785 |
| ALLEGANY | 73,521 | 666 | 2,741 | 9,488 | 27,277 | 19,427 | 13,922 |
| WASHINGTON | 149,588 | 1,727 | 6,877 | 24,718 | 51,776 | 41,507 | 22,983 |
| FREDERICK | 241,409 | 2,800 | 11,693 | 43,723 | 83,482 | 69,541 | 30,170 |
| BALTIMORE METRO AREA | 2,722,221 | 33,397 | 133,601 | 441,162 | 992,759 | 749,693 | 371,609 |
| BALTIMORE CITY | 622,104 | 8,802 | 32,890 | 89,707 | 257,417 | 157,866 | 75,422 |
| BALTIMORE COUNTY | 823,015 | 9,833 | 39,884 | 128,226 | 293,152 | 224,269 | 127,651 |
| ANNE ARUNDEL | 555,743 | 6,909 | 28,293 | 91,526 | 201,397 | 154,768 | 72,850 |
| CARROLL | 167,564 | 1,598 | 6,633 | 30,130 | 52,344 | 51,985 | 24,874 |
| HOWARD | 304,580 | 3,530 | 14,577 | 57,534 | 105,519 | 87,639 | 35,781 |
| HARFORD | 249,215 | 2,725 | 11,324 | 44,039 | 82,930 | 73,166 | 35,031 |
| NATIONAL CAPITAL AREA | 1,906,758 | 25,188 | 100,374 | 315,957 | 715,528 | 517,998 | 231,713 |
| MONTGOMERY | 1,016,677 | 13,323 | 52,800 | 173,396 | 360,637 | 280,814 | 135,707 |
| PRINCE GEORGE'S | 890,081 | 11,865 | 47,574 | 142,561 | 354,891 | 237,184 | 96,006 |
| SOUTHERN AREA | 352,981 | 4,314 | 17,290 | 66,646 | 122,856 | 101,615 | 40,260 |
| CALVERT | 90,484 | 961 | 4,025 | 17,259 | 28,623 | 28,294 | 11,322 |
| CHARLES | 152,864 | 1,894 | 7,353 | 29,232 | 54,607 | 43,504 | 16,274 |
| ST MARY'S | 109,633 | 1,459 | 5,912 | 20,155 | 39,626 | 29,817 | 12,664 |
| EASTERN SHORE AREA | 452,447 | 4,894 | 20,222 | 70,994 | 148,985 | 128,813 | 78,539 |
| CECIL | 101,913 | 1,160 | 4,824 | 18,187 | 33,914 | 30,216 | 13,612 |
| KENT | 19,944 | 176 | 738 | 2,436 | 6,216 | 5,559 | 4,819 |
| QUEEN ANNE'S | 48,517 | 483 | 2,171 | 8,355 | 14,168 | 15,227 | 8,113 |
| CAROLINE | 32,693 | 392 | 1,614 | 5,836 | 10,651 | 9,305 | 4,895 |
| TALBOT | 37,931 | 313 | 1,449 | 5,338 | 10,026 | 10,959 | 9,846 |
| DORCHESTER | 32,660 | 351 | 1,629 | 4,911 | 9,790 | 9,674 | 6,305 |
| WICOMICO | 100,896 | 1,278 | 4,893 | 15,949 | 38,920 | 25,632 | 14,224 |
| SOMERSET | 26,273 | 260 | 1,056 | 3,066 | 11,309 | 6,696 | 3,886 |
| WORCESTER | 51,620 | 481 | 1,848 | 6,916 | 13,991 | 15,545 | 12,839 |

TABLE 2B. ESTIMATED MARYLAND WHITE POPULATION BY AGE GROUP, REGION AND POLITICAL SUBDIVISION, MARYLAND, JULY 1, 2013.

| REGION AND POLITICAL SUBDIVISION | WHITE POPULATION BY AGE | | | | | | |
|----------------------------------|-------------------------|---------|---------|---------|-----------|-----------|---------|
| | ALL AGES | UNDER 1 | 1-4 | 5-17 | 18-44 | 45-64 | 65+ |
| MARYLAND | 3,651,845 | 41,877 | 166,391 | 560,765 | 1,261,756 | 1,049,092 | 571,964 |
| NORTHWEST AREA | 429,248 | 4,584 | 18,588 | 69,217 | 142,464 | 125,317 | 69,078 |
| GARRETT | 29,323 | 267 | 1,100 | 4,445 | 8,956 | 8,807 | 5,748 |
| ALLEGANY | 66,222 | 592 | 2,554 | 8,870 | 22,473 | 18,144 | 13,589 |
| WASHINGTON | 129,007 | 1,455 | 5,685 | 20,497 | 42,073 | 37,254 | 22,043 |
| FREDERICK | 204,696 | 2,270 | 9,249 | 35,405 | 68,962 | 61,112 | 27,698 |
| BALTIMORE METRO AREA | 1,725,207 | 19,254 | 76,032 | 254,042 | 600,413 | 501,364 | 274,102 |
| BALTIMORE CITY | 199,867 | 2,965 | 9,633 | 18,373 | 94,542 | 47,045 | 27,309 |
| BALTIMORE COUNTY | 536,629 | 5,651 | 22,683 | 72,523 | 177,156 | 156,407 | 102,209 |
| ANNE ARUNDEL | 433,611 | 5,053 | 20,754 | 67,841 | 151,662 | 125,501 | 62,800 |
| CARROLL | 157,519 | 1,481 | 6,132 | 27,941 | 48,641 | 49,435 | 23,889 |
| HOWARD | 192,246 | 1,998 | 8,163 | 33,233 | 61,819 | 60,682 | 26,351 |
| HARFORD | 205,335 | 2,106 | 8,667 | 34,131 | 66,593 | 62,294 | 31,544 |
| NATIONAL CAPITAL AREA | 892,656 | 11,582 | 45,704 | 140,869 | 322,333 | 243,412 | 128,756 |
| MONTGOMERY | 651,539 | 8,102 | 31,575 | 106,381 | 218,269 | 187,597 | 99,615 |
| PRINCE GEORGE'S | 241,117 | 3,480 | 14,129 | 34,488 | 104,064 | 55,815 | 29,141 |
| SOUTHERN AREA | 241,340 | 2,762 | 11,217 | 42,365 | 81,380 | 72,309 | 31,307 |
| CALVERT | 75,497 | 772 | 3,250 | 14,235 | 23,802 | 23,822 | 9,616 |
| CHARLES | 77,127 | 874 | 3,377 | 12,316 | 25,693 | 23,849 | 11,018 |
| ST MARY'S | 88,716 | 1,116 | 4,590 | 15,814 | 31,885 | 24,638 | 10,673 |
| EASTERN SHORE AREA | 363,394 | 3,695 | 14,850 | 54,272 | 115,166 | 106,690 | 68,721 |
| CECIL | 92,672 | 1,021 | 4,243 | 16,090 | 30,502 | 27,918 | 12,898 |
| KENT | 16,495 | 139 | 563 | 1,935 | 5,094 | 4,591 | 4,173 |
| QUEEN ANNE'S | 44,083 | 428 | 1,894 | 7,542 | 12,824 | 13,958 | 7,437 |
| CAROLINE | 26,976 | 311 | 1,167 | 4,663 | 8,770 | 7,844 | 4,221 |
| TALBOT | 31,995 | 240 | 1,107 | 4,262 | 8,179 | 9,313 | 8,894 |
| DORCHESTER | 22,619 | 218 | 936 | 2,999 | 6,507 | 6,950 | 5,009 |
| WICOMICO | 71,041 | 848 | 3,031 | 9,758 | 27,522 | 18,416 | 11,466 |
| SOMERSET | 14,329 | 118 | 547 | 1,735 | 4,507 | 4,443 | 2,979 |
| WORCESTER | 43,184 | 372 | 1,362 | 5,288 | 11,261 | 13,257 | 11,644 |

TABLE 2C. ESTIMATED MARYLAND BLACK POPULATION BY AGE GROUP, REGION AND POLITICAL SUBDIVISION, MARYLAND, JULY 1, 2013.

| REGION AND POLITICAL SUBDIVISION | BLACK POPULATION BY AGE | | | | | | |
|----------------------------------|-------------------------|---------|---------|---------|---------|---------|---------|
| | ALL AGES | UNDER 1 | 1-4 | 5-17 | 18-44 | 45-64 | 65+ |
| MARYLAND | 1,844,337 | 25,599 | 103,105 | 342,629 | 707,678 | 483,725 | 181,601 |
| NORTHWEST AREA | 47,831 | 643 | 2,752 | 9,715 | 21,977 | 10,188 | 2,556 |
| GARRETT | 392 | 10 | 30 | 139 | 155 | 36 | 22 |
| ALLEGANY | 6,433 | 64 | 163 | 497 | 4,362 | 1,104 | 243 |
| WASHINGTON | 17,376 | 219 | 988 | 3,547 | 8,437 | 3,486 | 699 |
| FREDERICK | 23,630 | 350 | 1,571 | 5,532 | 9,023 | 5,562 | 1,592 |
| BALTIMORE METRO AREA | 828,783 | 11,775 | 47,410 | 157,319 | 317,268 | 211,292 | 83,719 |
| BALTIMORE CITY | 401,032 | 5,451 | 22,111 | 69,316 | 150,071 | 107,334 | 46,749 |
| BALTIMORE COUNTY | 232,457 | 3,464 | 13,732 | 46,237 | 91,572 | 56,476 | 20,976 |
| ANNE ARUNDEL | 95,325 | 1,450 | 5,929 | 19,081 | 38,252 | 22,918 | 7,695 |
| CARROLL | 6,343 | 70 | 307 | 1,318 | 2,351 | 1,651 | 646 |
| HOWARD | 59,055 | 846 | 3,229 | 13,334 | 22,199 | 14,369 | 5,078 |
| HARFORD | 34,571 | 494 | 2,102 | 8,033 | 12,823 | 8,544 | 2,575 |
| NATIONAL CAPITAL AREA | 790,971 | 10,771 | 42,946 | 139,166 | 302,540 | 216,986 | 78,562 |
| MONTGOMERY | 196,736 | 3,145 | 12,401 | 38,728 | 77,286 | 48,304 | 16,872 |
| PRINCE GEORGE'S | 594,235 | 7,626 | 30,545 | 100,438 | 225,254 | 168,682 | 61,690 |
| SOUTHERN AREA | 97,910 | 1,349 | 5,277 | 21,594 | 36,238 | 25,667 | 7,785 |
| CALVERT | 12,621 | 158 | 626 | 2,493 | 4,029 | 3,826 | 1,489 |
| CHARLES | 68,421 | 915 | 3,557 | 15,489 | 26,100 | 17,690 | 4,670 |
| ST MARY'S | 16,868 | 276 | 1,094 | 3,612 | 6,109 | 4,151 | 1,626 |
| EASTERN SHORE AREA | 78,842 | 1,061 | 4,720 | 14,835 | 29,655 | 19,592 | 8,979 |
| CECIL | 7,297 | 113 | 480 | 1,743 | 2,557 | 1,837 | 567 |
| KENT | 3,152 | 35 | 165 | 458 | 977 | 902 | 615 |
| QUEEN ANNE'S | 3,526 | 41 | 236 | 602 | 1,025 | 1,021 | 601 |
| CAROLINE | 4,991 | 71 | 325 | 1,052 | 1,573 | 1,338 | 632 |
| TALBOT | 5,220 | 63 | 276 | 916 | 1,595 | 1,470 | 900 |
| DORCHESTER | 9,454 | 126 | 649 | 1,815 | 3,045 | 2,579 | 1,240 |
| WICOMICO | 26,148 | 381 | 1,669 | 5,512 | 9,868 | 6,259 | 2,459 |
| SOMERSET | 11,551 | 137 | 482 | 1,281 | 6,633 | 2,151 | 867 |
| WORCESTER | 7,503 | 94 | 438 | 1,456 | 2,382 | 2,035 | 1,098 |

TABLE 2D. ESTIMATED MARYLAND HISPANIC POPULATION BY AGE GROUP, REGION AND POLITICAL SUBDIVISION, MARYLAND, JULY 1, 2013.

| REGION AND POLITICAL SUBDIVISION | HISPANIC POPULATION BY AGE | | | | | | |
|----------------------------------|----------------------------|---------|--------|---------|---------|--------|--------|
| | ALL AGES | UNDER 1 | 1-4 | 5-17 | 18-44 | 45-64 | 65+ |
| MARYLAND | 532,374 | 11,887 | 45,679 | 113,172 | 250,547 | 89,229 | 21,860 |
| NORTHWEST AREA | 26,801 | 568 | 2,252 | 6,500 | 12,276 | 4,184 | 1,021 |
| GARRETT | 253 | 4 | 21 | 57 | 104 | 43 | 24 |
| ALLEGANY | 1,185 | 13 | 51 | 181 | 690 | 181 | 69 |
| WASHINGTON | 5,944 | 106 | 553 | 1,556 | 2,646 | 855 | 228 |
| FREDERICK | 19,419 | 445 | 1,627 | 4,706 | 8,836 | 3,105 | 700 |
| BALTIMORE METRO AREA | 140,018 | 3,276 | 12,975 | 30,324 | 67,130 | 20,919 | 5,394 |
| BALTIMORE CITY | 28,440 | 776 | 2,818 | 4,957 | 14,966 | 3,925 | 998 |
| BALTIMORE COUNTY | 39,234 | 915 | 3,768 | 8,590 | 18,530 | 5,763 | 1,668 |
| ANNE ARUNDEL | 38,330 | 966 | 3,757 | 8,492 | 18,428 | 5,433 | 1,254 |
| CARROLL | 4,907 | 89 | 353 | 1,256 | 2,103 | 873 | 233 |
| HOWARD | 19,153 | 378 | 1,529 | 4,590 | 8,637 | 3,281 | 738 |
| HARFORD | 9,954 | 152 | 750 | 2,439 | 4,466 | 1,644 | 503 |
| NATIONAL CAPITAL AREA | 330,039 | 7,232 | 27,162 | 67,689 | 155,050 | 58,811 | 14,095 |
| MONTGOMERY | 185,949 | 4,082 | 14,473 | 37,876 | 83,130 | 36,422 | 9,966 |
| PRINCE GEORGE'S | 144,090 | 3,150 | 12,689 | 29,813 | 71,920 | 22,389 | 4,129 |
| SOUTHERN AREA | 15,610 | 351 | 1,328 | 3,852 | 6,875 | 2,601 | 603 |
| CALVERT | 3,014 | 53 | 212 | 842 | 1,187 | 582 | 138 |
| CHARLES | 7,656 | 194 | 704 | 1,788 | 3,450 | 1,249 | 271 |
| ST MARY'S | 4,940 | 104 | 412 | 1,222 | 2,238 | 770 | 194 |
| EASTERN SHORE AREA | 19,906 | 460 | 1,962 | 4,807 | 9,216 | 2,714 | 747 |
| CECIL | 4,017 | 51 | 308 | 1,117 | 1,759 | 630 | 152 |
| KENT | 848 | 14 | 65 | 167 | 419 | 133 | 50 |
| QUEEN ANNE'S | 1,645 | 31 | 147 | 423 | 741 | 243 | 60 |
| CAROLINE | 1,955 | 49 | 250 | 503 | 867 | 251 | 35 |
| TALBOT | 2,204 | 49 | 215 | 511 | 1,052 | 281 | 96 |
| DORCHESTER | 1,374 | 35 | 177 | 279 | 617 | 209 | 57 |
| WICOMICO | 5,163 | 149 | 551 | 1,215 | 2,461 | 628 | 159 |
| SOMERSET | 995 | 37 | 113 | 210 | 510 | 96 | 29 |
| WORCESTER | 1,705 | 45 | 136 | 382 | 790 | 243 | 109 |

TABLE 3. ESTIMATED MARYLAND POPULATION BY DETAILED AGE GROUP, RACE, HISPANIC ORIGIN AND SEX, MARYLAND, JULY 1, 2013.

| AGE GROUP | TOTAL POPULATION | MALE | | | | FEMALE | | | |
|----------------|------------------|-----------|-----------|---------|----------|-----------|-----------|---------|----------|
| | | ALL RACES | WHITE | BLACK | HISPANIC | ALL RACES | WHITE | BLACK | HISPANIC |
| ALL AGES | 5,928,814 | 2,874,762 | 1,805,140 | 862,042 | 278,516 | 3,054,052 | 1,846,705 | 982,295 | 253,858 |
| UNDER 1 | 73,267 | 37,437 | 21,453 | 13,014 | 6,067 | 35,830 | 20,424 | 12,585 | 5,820 |
| 1-4 | 293,943 | 149,885 | 85,195 | 52,192 | 23,351 | 144,058 | 81,196 | 50,913 | 22,328 |
| 5-9 | 372,660 | 190,169 | 108,478 | 66,396 | 25,480 | 182,491 | 103,790 | 63,947 | 24,282 |
| 10-14 | 375,596 | 191,597 | 110,362 | 67,234 | 20,637 | 183,999 | 105,307 | 64,770 | 20,048 |
| 15-19 | 389,543 | 199,051 | 117,118 | 68,450 | 20,645 | 190,492 | 109,678 | 67,436 | 18,543 |
| 20-24 | 403,592 | 206,441 | 120,391 | 71,946 | 23,501 | 197,151 | 111,355 | 72,609 | 19,297 |
| 25-29 | 414,043 | 206,700 | 127,577 | 62,554 | 27,084 | 207,343 | 120,731 | 69,013 | 22,532 |
| 30-34 | 403,708 | 198,556 | 122,235 | 58,926 | 30,090 | 205,152 | 116,461 | 69,002 | 23,641 |
| 35-39 | 367,180 | 178,876 | 107,835 | 53,727 | 26,336 | 188,304 | 104,668 | 64,071 | 21,685 |
| 40-44 | 402,820 | 194,198 | 117,652 | 59,591 | 21,459 | 208,622 | 118,883 | 70,635 | 18,459 |
| 45-49 | 433,498 | 208,459 | 130,888 | 63,103 | 17,181 | 225,039 | 133,691 | 74,640 | 15,502 |
| 50-54 | 453,596 | 217,369 | 142,013 | 61,942 | 12,946 | 236,227 | 146,115 | 74,731 | 12,647 |
| 55-59 | 410,341 | 195,548 | 132,450 | 51,452 | 9,056 | 214,793 | 137,182 | 64,285 | 9,427 |
| 60-64 | 340,046 | 159,234 | 110,416 | 39,992 | 5,840 | 180,812 | 116,337 | 53,580 | 6,630 |
| 65-69 | 268,567 | 124,442 | 89,116 | 28,334 | 3,676 | 144,125 | 97,013 | 38,774 | 4,621 |
| 70-74 | 187,785 | 84,836 | 61,221 | 18,589 | 2,133 | 102,949 | 70,489 | 26,614 | 3,074 |
| 75-79 | 130,655 | 56,556 | 41,201 | 11,938 | 1,346 | 74,099 | 51,766 | 18,409 | 2,177 |
| 80-84 | 98,788 | 39,781 | 30,510 | 7,374 | 908 | 59,007 | 43,765 | 12,719 | 1,642 |
| 85+ | 109,186 | 35,627 | 29,029 | 5,288 | 780 | 73,559 | 57,854 | 13,562 | 1,503 |

TABLE 4. ESTIMATED MARYLAND ADOLESCENT POPULATION BY AGE GROUP, SEX, RACE, REGION AND POLITICAL SUBDIVISION, MARYLAND, JULY 1, 2013.

| REGION AND POLITICAL SUBDIVISION | ALL RACES | | | WHITE | | | | BLACK | | | |
|----------------------------------|-----------|---------|---------|---------|---------|---------|---------|--------|--------|--------|--------|
| | 10-19 | 10-14 | 15-19 | MALE | | FEMALE | | MALE | | FEMALE | |
| | | | | 10-14 | 15-19 | 10-14 | 15-19 | 10-14 | 15-19 | 10-14 | 15-19 |
| MARYLAND | 765,139 | 375,596 | 389,543 | 110,362 | 117,118 | 105,307 | 109,678 | 67,234 | 68,450 | 64,770 | 67,436 |
| NORTHWEST AREA | 65,235 | 32,085 | 33,150 | 13,931 | 14,371 | 13,112 | 13,335 | 1,901 | 2,303 | 1,777 | 1,949 |
| GARRETT | 3,709 | 1,746 | 1,963 | 907 | 967 | 802 | 853 | 12 | 111 | 10 | 15 |
| ALLEGANY | 8,710 | 3,720 | 4,990 | 1,833 | 2,141 | 1,648 | 2,104 | 114 | 326 | 72 | 343 |
| WASHINGTON | 18,711 | 9,585 | 9,126 | 4,141 | 3,892 | 3,872 | 3,602 | 688 | 830 | 652 | 585 |
| FREDERICK | 34,105 | 17,034 | 17,071 | 7,050 | 7,371 | 6,790 | 6,776 | 1,087 | 1,036 | 1,043 | 1,006 |
| BALTIMORE METRO AREA | 345,229 | 169,868 | 175,361 | 50,049 | 53,463 | 47,615 | 50,263 | 31,090 | 30,510 | 29,807 | 30,496 |
| BALTIMORE CITY | 70,551 | 33,449 | 37,102 | 3,215 | 4,255 | 3,078 | 4,357 | 13,398 | 13,460 | 13,051 | 13,669 |
| BALTIMORE COUNTY | 102,174 | 49,049 | 53,125 | 14,053 | 15,809 | 13,499 | 15,533 | 9,139 | 9,092 | 8,858 | 9,250 |
| ANNE ARUNDEL | 69,341 | 35,206 | 34,135 | 13,242 | 13,560 | 12,840 | 11,937 | 3,801 | 3,606 | 3,575 | 3,442 |
| CARROLL | 24,442 | 12,096 | 12,346 | 5,827 | 5,880 | 5,425 | 5,597 | 267 | 325 | 248 | 260 |
| HOWARD | 44,390 | 22,654 | 21,736 | 6,705 | 7,056 | 6,325 | 6,412 | 2,846 | 2,514 | 2,543 | 2,408 |
| HARFORD | 34,331 | 17,414 | 16,917 | 7,007 | 6,903 | 6,448 | 6,427 | 1,639 | 1,513 | 1,532 | 1,467 |
| NATIONAL CAPITAL AREA | 244,157 | 119,619 | 124,538 | 27,085 | 29,137 | 25,851 | 26,643 | 27,013 | 27,938 | 26,200 | 27,542 |
| MONTGOMERY | 129,113 | 65,982 | 63,131 | 20,866 | 20,418 | 19,884 | 19,102 | 7,377 | 7,209 | 7,188 | 7,002 |
| PRINCE GEORGE'S | 115,044 | 53,637 | 61,407 | 6,219 | 8,719 | 5,967 | 7,541 | 19,636 | 20,729 | 19,012 | 20,540 |
| SOUTHERN AREA | 52,405 | 26,250 | 26,155 | 8,399 | 8,569 | 8,185 | 8,038 | 4,322 | 4,357 | 4,269 | 4,239 |
| CALVERT | 13,803 | 6,982 | 6,821 | 2,906 | 2,933 | 2,860 | 2,682 | 511 | 526 | 498 | 499 |
| CHARLES | 23,031 | 11,430 | 11,601 | 2,437 | 2,527 | 2,262 | 2,278 | 3,094 | 3,213 | 3,055 | 3,085 |
| ST MARY'S | 15,571 | 7,838 | 7,733 | 3,056 | 3,109 | 3,063 | 3,078 | 717 | 618 | 716 | 655 |
| EASTERN SHORE AREA | 58,113 | 27,774 | 30,339 | 10,898 | 11,578 | 10,544 | 11,399 | 2,908 | 3,342 | 2,717 | 3,210 |
| CECIL | 13,938 | 7,297 | 6,641 | 3,321 | 3,072 | 3,179 | 2,784 | 346 | 350 | 316 | 310 |
| KENT | 2,358 | 915 | 1,443 | 388 | 563 | 356 | 645 | 94 | 105 | 66 | 94 |
| QUEEN ANNE'S | 6,436 | 3,347 | 3,089 | 1,539 | 1,501 | 1,479 | 1,302 | 126 | 115 | 110 | 117 |
| CAROLINE | 4,301 | 2,237 | 2,064 | 883 | 890 | 906 | 772 | 205 | 164 | 199 | 192 |
| TALBOT | 4,025 | 2,102 | 1,923 | 893 | 775 | 809 | 767 | 170 | 175 | 173 | 153 |
| DORCHESTER | 3,588 | 1,813 | 1,775 | 586 | 588 | 569 | 517 | 336 | 323 | 298 | 299 |
| WICOMICO | 14,816 | 6,188 | 8,628 | 1,894 | 2,784 | 1,908 | 3,228 | 1,118 | 1,176 | 1,010 | 1,088 |
| SOMERSET | 3,259 | 1,137 | 2,122 | 309 | 359 | 332 | 374 | 247 | 669 | 237 | 692 |
| WORCESTER | 5,392 | 2,738 | 2,654 | 1,085 | 1,046 | 1,006 | 1,010 | 266 | 265 | 308 | 265 |

TABLE 5A. ESTIMATED MARYLAND POPULATION BY AGE GROUP, SEX, RACE, REGION AND POLITICAL SUBDIVISION, MARYLAND, JULY 1, 2013.

| REGION AND POLITICAL SUBDIVISION | TOTAL POPULATION | | | | | | | | | | | | |
|----------------------------------|------------------|---------|---------|---------|---------|---------|---------|---------|---------|---------|---------|---------|-----------|
| | UNDER 1 | 1-4 | 5-14 | 15-19 | 20-24 | 25-34 | 35-44 | 45-54 | 55-64 | 65-74 | 75-84 | 85+ | TOTAL |
| MARYLAND | 73,267 | 293,943 | 748,256 | 389,543 | 403,592 | 817,751 | 770,000 | 887,094 | 750,387 | 456,352 | 229,443 | 109,186 | 5,928,814 |
| NORTHWEST AREA | 5,474 | 22,456 | 62,599 | 33,150 | 32,920 | 60,974 | 64,612 | 76,284 | 63,078 | 40,827 | 21,748 | 10,285 | 494,407 |
| GARRETT | 281 | 1,145 | 3,371 | 1,963 | 1,911 | 3,036 | 3,510 | 4,404 | 4,483 | 3,387 | 1,681 | 717 | 29,889 |
| ALLEGANY | 666 | 2,741 | 7,190 | 4,990 | 6,669 | 9,206 | 8,710 | 9,897 | 9,530 | 7,429 | 4,488 | 2,005 | 73,521 |
| WASHINGTON | 1,727 | 6,877 | 18,822 | 9,126 | 9,553 | 19,315 | 19,678 | 22,567 | 18,940 | 12,507 | 7,136 | 3,340 | 149,588 |
| FREDERICK | 2,800 | 11,693 | 33,216 | 17,071 | 14,787 | 29,417 | 32,714 | 39,416 | 30,125 | 17,504 | 8,443 | 4,223 | 241,409 |
| BALTIMORE METRO AREA | 33,397 | 133,601 | 338,215 | 175,361 | 188,548 | 388,947 | 342,850 | 403,221 | 346,472 | 210,373 | 108,047 | 53,189 | 2,722,221 |
| BALTIMORE CITY | 8,802 | 32,890 | 70,679 | 37,102 | 52,075 | 112,924 | 74,344 | 82,958 | 74,908 | 42,155 | 22,571 | 10,696 | 622,104 |
| BALTIMORE COUNTY | 9,833 | 39,884 | 98,017 | 53,125 | 56,532 | 112,808 | 100,896 | 116,061 | 108,208 | 66,604 | 38,654 | 22,393 | 823,015 |
| ANNE ARUNDEL | 6,909 | 28,293 | 70,561 | 34,135 | 37,333 | 77,582 | 73,312 | 84,967 | 69,801 | 44,155 | 20,173 | 8,522 | 555,743 |
| CARROLL | 1,598 | 6,633 | 22,403 | 12,346 | 10,542 | 16,916 | 20,267 | 29,396 | 22,589 | 14,436 | 7,088 | 3,350 | 167,564 |
| HOWARD | 3,530 | 14,577 | 43,394 | 21,736 | 16,834 | 38,492 | 42,597 | 49,815 | 37,824 | 22,141 | 9,614 | 4,026 | 304,580 |
| HARFORD | 2,725 | 11,324 | 33,161 | 16,917 | 15,232 | 30,225 | 31,434 | 40,024 | 33,142 | 20,882 | 9,947 | 4,202 | 249,215 |
| NATIONAL CAPITAL AREA | 25,188 | 100,374 | 242,795 | 124,538 | 125,060 | 273,980 | 265,112 | 281,644 | 236,354 | 135,039 | 65,201 | 31,473 | 1,906,758 |
| MONTGOMERY | 13,323 | 52,800 | 133,113 | 63,131 | 55,616 | 139,676 | 142,497 | 151,251 | 129,563 | 74,909 | 38,980 | 21,818 | 1,016,677 |
| PRINCE GEORGE'S | 11,865 | 47,574 | 109,682 | 61,407 | 69,444 | 134,304 | 122,615 | 130,393 | 106,791 | 60,130 | 26,221 | 9,655 | 890,081 |
| SOUTHERN AREA | 4,314 | 17,290 | 50,182 | 26,155 | 23,208 | 43,658 | 46,299 | 59,448 | 42,167 | 24,606 | 11,175 | 4,479 | 352,981 |
| CALVERT | 961 | 4,025 | 12,806 | 6,821 | 5,440 | 9,878 | 10,937 | 16,380 | 11,914 | 6,854 | 3,083 | 1,385 | 90,484 |
| CHARLES | 1,894 | 7,353 | 21,790 | 11,601 | 10,216 | 18,791 | 21,441 | 25,832 | 17,672 | 10,173 | 4,470 | 1,631 | 152,864 |
| ST MARY'S | 1,459 | 5,912 | 15,586 | 7,733 | 7,552 | 14,989 | 13,921 | 17,236 | 12,581 | 7,579 | 3,622 | 1,463 | 109,633 |
| EASTERN SHORE AREA | 4,894 | 20,222 | 54,465 | 30,339 | 33,856 | 50,192 | 51,127 | 66,497 | 62,316 | 45,507 | 23,272 | 9,760 | 452,447 |
| CECIL | 1,160 | 4,824 | 13,931 | 6,641 | 6,467 | 12,019 | 13,043 | 16,377 | 13,839 | 8,356 | 3,764 | 1,492 | 101,913 |
| KENT | 176 | 738 | 1,869 | 1,443 | 1,623 | 1,973 | 1,744 | 2,634 | 2,925 | 2,674 | 1,408 | 737 | 19,944 |
| QUEEN ANNE'S | 483 | 2,171 | 6,341 | 3,089 | 2,692 | 4,657 | 5,744 | 8,336 | 6,891 | 5,020 | 2,227 | 866 | 48,517 |
| CAROLINE | 392 | 1,614 | 4,502 | 2,064 | 2,056 | 3,890 | 3,975 | 4,945 | 4,360 | 2,827 | 1,457 | 611 | 32,693 |
| TALBOT | 313 | 1,449 | 4,106 | 1,923 | 1,841 | 3,633 | 3,861 | 5,255 | 5,704 | 5,431 | 3,041 | 1,374 | 37,931 |
| DORCHESTER | 351 | 1,629 | 3,782 | 1,775 | 1,959 | 3,657 | 3,528 | 4,775 | 4,899 | 3,584 | 1,912 | 809 | 32,660 |
| WICOMICO | 1,278 | 4,893 | 12,328 | 8,628 | 10,771 | 12,083 | 11,059 | 13,186 | 12,446 | 8,152 | 4,131 | 1,941 | 100,896 |
| SOMERSET | 260 | 1,056 | 2,364 | 2,122 | 3,706 | 3,275 | 2,908 | 3,470 | 3,226 | 2,204 | 1,193 | 489 | 26,273 |
| WORCESTER | 481 | 1,848 | 5,242 | 2,654 | 2,741 | 5,005 | 5,265 | 7,519 | 8,026 | 7,259 | 4,139 | 1,441 | 51,620 |

TABLE 5B. ESTIMATED MARYLAND POPULATION BY AGE GROUP, SEX, RACE, REGION AND POLITICAL SUBDIVISION, MARYLAND, JULY 1, 2013.

| REGION AND POLITICAL SUBDIVISION | MALE | | | | | | | | | | | | TOTAL |
|----------------------------------|---------|---------|---------|---------|---------|---------|---------|---------|---------|---------|--------|--------|-----------|
| | UNDER 1 | 1-4 | 5-14 | 15-19 | 20-24 | 25-34 | 35-44 | 45-54 | 55-64 | 65-74 | 75-84 | 85+ | |
| MARYLAND | 37,437 | 149,885 | 381,766 | 199,051 | 206,441 | 405,256 | 373,074 | 425,828 | 354,782 | 209,278 | 96,337 | 35,627 | 2,874,762 |
| NORTHWEST AREA | 2,797 | 11,613 | 32,190 | 17,266 | 17,430 | 32,194 | 33,341 | 38,599 | 31,267 | 19,393 | 9,266 | 3,333 | 248,689 |
| GARRETT | 145 | 609 | 1,754 | 1,085 | 989 | 1,507 | 1,702 | 2,205 | 2,192 | 1,708 | 731 | 214 | 14,841 |
| ALLEGANY | 341 | 1,427 | 3,807 | 2,511 | 3,570 | 5,606 | 4,976 | 5,267 | 4,752 | 3,462 | 1,881 | 705 | 38,305 |
| WASHINGTON | 876 | 3,517 | 9,698 | 4,839 | 5,242 | 10,554 | 10,562 | 11,664 | 9,494 | 5,838 | 3,050 | 1,090 | 76,424 |
| FREDERICK | 1,435 | 6,060 | 16,931 | 8,831 | 7,629 | 14,527 | 16,101 | 19,463 | 14,829 | 8,385 | 3,604 | 1,324 | 119,119 |
| BALTIMORE METRO AREA | 17,061 | 68,052 | 172,758 | 89,273 | 95,518 | 190,109 | 165,130 | 193,459 | 163,871 | 95,916 | 44,572 | 17,207 | 1,312,926 |
| BALTIMORE CITY | 4,483 | 16,905 | 35,957 | 18,374 | 24,778 | 53,596 | 35,853 | 39,419 | 34,189 | 18,045 | 8,594 | 3,264 | 293,457 |
| BALTIMORE COUNTY | 5,016 | 20,094 | 49,864 | 26,578 | 27,903 | 54,260 | 47,821 | 54,735 | 50,400 | 29,943 | 15,758 | 7,397 | 389,769 |
| ANNE ARUNDEL | 3,538 | 14,482 | 35,942 | 17,966 | 20,601 | 39,274 | 36,219 | 41,269 | 33,546 | 20,866 | 8,655 | 2,824 | 275,182 |
| CARROLL | 816 | 3,357 | 11,502 | 6,328 | 5,480 | 8,712 | 9,856 | 14,553 | 11,203 | 6,881 | 2,962 | 1,089 | 82,739 |
| HOWARD | 1,808 | 7,420 | 22,369 | 11,321 | 8,850 | 19,067 | 20,275 | 24,028 | 18,495 | 10,367 | 4,313 | 1,319 | 149,632 |
| HARFORD | 1,400 | 5,794 | 17,124 | 8,706 | 7,906 | 15,200 | 15,106 | 19,455 | 16,038 | 9,814 | 4,290 | 1,314 | 122,147 |
| NATIONAL CAPITAL AREA | 12,875 | 51,255 | 123,583 | 63,829 | 64,833 | 135,734 | 127,585 | 132,065 | 109,104 | 60,379 | 27,254 | 10,157 | 918,653 |
| MONTGOMERY | 6,821 | 26,920 | 67,756 | 32,460 | 28,881 | 68,679 | 68,530 | 71,536 | 61,219 | 34,113 | 16,281 | 7,274 | 490,470 |
| PRINCE GEORGE'S | 6,054 | 24,335 | 55,827 | 31,369 | 35,952 | 67,055 | 59,055 | 60,529 | 47,885 | 26,266 | 10,973 | 2,883 | 428,183 |
| SOUTHERN AREA | 2,199 | 8,822 | 25,500 | 13,390 | 11,783 | 21,678 | 21,832 | 29,093 | 20,563 | 11,851 | 4,865 | 1,508 | 173,084 |
| CALVERT | 493 | 2,086 | 6,460 | 3,549 | 2,835 | 4,949 | 5,182 | 8,064 | 5,923 | 3,361 | 1,293 | 431 | 44,626 |
| CHARLES | 961 | 3,708 | 11,163 | 5,987 | 5,198 | 9,077 | 9,791 | 12,353 | 8,438 | 4,747 | 1,872 | 490 | 73,785 |
| ST MARY'S | 745 | 3,028 | 7,877 | 3,854 | 3,750 | 7,652 | 6,859 | 8,676 | 6,202 | 3,743 | 1,700 | 587 | 54,673 |
| EASTERN SHORE AREA | 2,505 | 10,143 | 27,735 | 15,293 | 16,877 | 25,541 | 25,186 | 32,612 | 29,977 | 21,739 | 10,380 | 3,422 | 221,410 |
| CECIL | 597 | 2,397 | 7,129 | 3,484 | 3,268 | 5,995 | 6,361 | 8,118 | 6,904 | 4,151 | 1,666 | 511 | 50,581 |
| KENT | 90 | 375 | 957 | 689 | 782 | 1,002 | 877 | 1,252 | 1,338 | 1,266 | 626 | 240 | 9,494 |
| QUEEN ANNE'S | 247 | 1,038 | 3,235 | 1,638 | 1,404 | 2,348 | 2,780 | 4,149 | 3,384 | 2,447 | 1,044 | 342 | 24,056 |
| CAROLINE | 202 | 806 | 2,227 | 1,077 | 1,021 | 1,876 | 1,948 | 2,405 | 2,107 | 1,353 | 659 | 181 | 15,862 |
| TALBOT | 161 | 730 | 2,100 | 969 | 939 | 1,844 | 1,830 | 2,460 | 2,558 | 2,535 | 1,422 | 533 | 18,081 |
| DORCHESTER | 177 | 848 | 1,949 | 928 | 939 | 1,740 | 1,680 | 2,295 | 2,296 | 1,702 | 837 | 276 | 15,667 |
| WICOMICO | 650 | 2,512 | 6,254 | 4,120 | 5,141 | 6,084 | 5,309 | 6,296 | 5,881 | 3,772 | 1,689 | 632 | 48,340 |
| SOMERSET | 134 | 541 | 1,202 | 1,044 | 1,971 | 2,120 | 1,829 | 1,968 | 1,661 | 1,091 | 523 | 169 | 14,253 |
| WORCESTER | 247 | 896 | 2,682 | 1,344 | 1,412 | 2,532 | 2,572 | 3,669 | 3,848 | 3,422 | 1,914 | 538 | 25,076 |

TABLE 5C. ESTIMATED MARYLAND POPULATION BY AGE GROUP, SEX, RACE, REGION AND POLITICAL SUBDIVISION, MARYLAND, JULY 1, 2013.

| REGION AND POLITICAL SUBDIVISION | FEMALE | | | | | | | | | | | | |
|----------------------------------|---------|---------|---------|---------|---------|---------|---------|---------|---------|---------|---------|--------|-----------|
| | UNDER 1 | 1-4 | 5-14 | 15-19 | 20-24 | 25-34 | 35-44 | 45-54 | 55-64 | 65-74 | 75-84 | 85+ | TOTAL |
| MARYLAND | 35,830 | 144,058 | 366,490 | 190,492 | 197,151 | 412,495 | 396,926 | 461,266 | 395,605 | 247,074 | 133,106 | 73,559 | 3,054,052 |
| NORTHWEST AREA | 2,677 | 10,843 | 30,409 | 15,884 | 15,490 | 28,780 | 31,271 | 37,685 | 31,811 | 21,434 | 12,482 | 6,952 | 245,718 |
| GARRETT | 136 | 536 | 1,617 | 878 | 922 | 1,529 | 1,808 | 2,199 | 2,291 | 1,679 | 950 | 503 | 15,048 |
| ALLEGANY | 325 | 1,314 | 3,383 | 2,479 | 3,099 | 3,600 | 3,734 | 4,630 | 4,778 | 3,967 | 2,607 | 1,300 | 35,216 |
| WASHINGTON | 851 | 3,360 | 9,124 | 4,287 | 4,311 | 8,761 | 9,116 | 10,903 | 9,446 | 6,669 | 4,086 | 2,250 | 73,164 |
| FREDERICK | 1,365 | 5,633 | 16,285 | 8,240 | 7,158 | 14,890 | 16,613 | 19,953 | 15,296 | 9,119 | 4,839 | 2,899 | 122,290 |
| BALTIMORE METRO AREA | 16,336 | 65,549 | 165,457 | 86,088 | 93,030 | 198,838 | 177,720 | 209,762 | 182,601 | 114,457 | 63,475 | 35,982 | 1,409,295 |
| BALTIMORE CITY | 4,319 | 15,985 | 34,722 | 18,728 | 27,297 | 59,328 | 38,491 | 43,539 | 40,719 | 24,110 | 13,977 | 7,432 | 328,647 |
| BALTIMORE COUNTY | 4,817 | 19,790 | 48,153 | 26,547 | 28,629 | 58,548 | 53,075 | 61,326 | 57,808 | 36,661 | 22,896 | 14,996 | 433,246 |
| ANNE ARUNDEL | 3,371 | 13,811 | 34,619 | 16,169 | 16,732 | 38,308 | 37,093 | 43,698 | 36,255 | 23,289 | 11,518 | 5,698 | 280,561 |
| CARROLL | 782 | 3,276 | 10,901 | 6,018 | 5,062 | 8,204 | 10,411 | 14,843 | 11,386 | 7,555 | 4,126 | 2,261 | 84,825 |
| HOWARD | 1,722 | 7,157 | 21,025 | 10,415 | 7,984 | 19,425 | 22,322 | 25,787 | 19,329 | 11,774 | 5,301 | 2,707 | 154,948 |
| HARFORD | 1,325 | 5,530 | 16,037 | 8,211 | 7,326 | 15,025 | 16,328 | 20,569 | 17,104 | 11,068 | 5,657 | 2,888 | 127,068 |
| NATIONAL CAPITAL AREA | 12,313 | 49,119 | 119,212 | 60,709 | 60,227 | 138,246 | 137,527 | 149,579 | 127,250 | 74,660 | 37,947 | 21,316 | 988,105 |
| MONTGOMERY | 6,502 | 25,880 | 65,357 | 30,671 | 26,735 | 70,997 | 73,967 | 79,715 | 68,344 | 40,796 | 22,699 | 14,544 | 526,207 |
| PRINCE GEORGE'S | 5,811 | 23,239 | 53,855 | 30,038 | 33,492 | 67,249 | 63,560 | 69,864 | 58,906 | 33,864 | 15,248 | 6,772 | 461,898 |
| SOUTHERN AREA | 2,115 | 8,468 | 24,682 | 12,765 | 11,425 | 21,980 | 24,467 | 30,355 | 21,604 | 12,755 | 6,310 | 2,971 | 179,897 |
| CALVERT | 468 | 1,939 | 6,346 | 3,272 | 2,605 | 4,929 | 5,755 | 8,316 | 5,991 | 3,493 | 1,790 | 954 | 45,858 |
| CHARLES | 933 | 3,645 | 10,627 | 5,614 | 5,018 | 9,714 | 11,650 | 13,479 | 9,234 | 5,426 | 2,598 | 1,141 | 79,079 |
| ST MARY'S | 714 | 2,884 | 7,709 | 3,879 | 3,802 | 7,337 | 7,062 | 8,560 | 6,379 | 3,836 | 1,922 | 876 | 54,960 |
| EASTERN SHORE AREA | 2,389 | 10,079 | 26,730 | 15,046 | 16,979 | 24,651 | 25,941 | 33,885 | 32,339 | 23,768 | 12,892 | 6,338 | 231,037 |
| CECIL | 563 | 2,427 | 6,802 | 3,157 | 3,199 | 6,024 | 6,682 | 8,259 | 6,935 | 4,205 | 2,098 | 981 | 51,332 |
| KENT | 86 | 363 | 912 | 754 | 841 | 971 | 867 | 1,382 | 1,587 | 1,408 | 782 | 497 | 10,450 |
| QUEEN ANNE'S | 236 | 1,133 | 3,106 | 1,451 | 1,288 | 2,309 | 2,964 | 4,187 | 3,507 | 2,573 | 1,183 | 524 | 24,461 |
| CAROLINE | 190 | 808 | 2,275 | 987 | 1,035 | 2,014 | 2,027 | 2,540 | 2,253 | 1,474 | 798 | 430 | 16,831 |
| TALBOT | 152 | 719 | 2,006 | 954 | 902 | 1,789 | 2,031 | 2,795 | 3,146 | 2,896 | 1,619 | 841 | 19,850 |
| DORCHESTER | 174 | 781 | 1,833 | 847 | 1,020 | 1,917 | 1,848 | 2,480 | 2,603 | 1,882 | 1,075 | 533 | 16,993 |
| WICOMICO | 628 | 2,381 | 6,074 | 4,508 | 5,630 | 5,999 | 5,750 | 6,890 | 6,565 | 4,380 | 2,442 | 1,309 | 52,556 |
| SOMERSET | 126 | 515 | 1,162 | 1,078 | 1,735 | 1,155 | 1,079 | 1,502 | 1,565 | 1,113 | 670 | 320 | 12,020 |
| WORCESTER | 234 | 952 | 2,560 | 1,310 | 1,329 | 2,473 | 2,693 | 3,850 | 4,178 | 3,837 | 2,225 | 903 | 26,544 |

TABLE 5D. ESTIMATED MARYLAND POPULATION BY AGE GROUP, SEX, RACE, REGION AND POLITICAL SUBDIVISION, MARYLAND, JULY 1, 2013.

| REGION AND POLITICAL SUBDIVISION | WHITE | | | | | | | | | | | | TOTAL |
|----------------------------------|---------|---------|---------|---------|---------|---------|---------|---------|---------|---------|---------|--------|-----------|
| | UNDER 1 | 1-4 | 5-14 | 15-19 | 20-24 | 25-34 | 35-44 | 45-54 | 55-64 | 65-74 | 75-84 | 85+ | |
| MARYLAND | 41,877 | 166,391 | 427,937 | 226,796 | 231,746 | 487,004 | 449,038 | 552,707 | 496,385 | 317,839 | 167,242 | 86,883 | 3,651,845 |
| NORTHWEST AREA | 4,584 | 18,588 | 52,276 | 27,706 | 27,152 | 50,634 | 53,913 | 67,384 | 57,933 | 38,405 | 20,689 | 9,984 | 429,248 |
| GARRETT | 267 | 1,100 | 3,292 | 1,820 | 1,836 | 2,985 | 3,468 | 4,372 | 4,435 | 3,362 | 1,673 | 713 | 29,323 |
| ALLEGANY | 592 | 2,554 | 6,716 | 4,245 | 5,472 | 7,487 | 7,423 | 9,067 | 9,077 | 7,211 | 4,402 | 1,976 | 66,222 |
| WASHINGTON | 1,455 | 5,685 | 15,590 | 7,494 | 7,547 | 15,568 | 16,371 | 19,797 | 17,457 | 11,874 | 6,899 | 3,270 | 129,007 |
| FREDERICK | 2,270 | 9,249 | 26,678 | 14,147 | 12,297 | 24,594 | 26,651 | 34,148 | 26,964 | 15,958 | 7,715 | 4,025 | 204,696 |
| BALTIMORE METRO AREA | 19,254 | 76,032 | 193,246 | 103,726 | 109,913 | 240,069 | 207,501 | 263,107 | 238,257 | 151,832 | 79,709 | 42,561 | 1,725,207 |
| BALTIMORE CITY | 2,965 | 9,633 | 15,010 | 8,612 | 14,761 | 48,548 | 25,984 | 23,574 | 23,471 | 14,853 | 7,718 | 4,738 | 199,867 |
| BALTIMORE COUNTY | 5,651 | 22,683 | 55,214 | 31,342 | 34,673 | 69,222 | 59,228 | 77,514 | 78,893 | 50,444 | 31,935 | 19,830 | 536,629 |
| ANNE ARUNDEL | 5,053 | 20,754 | 52,198 | 25,497 | 28,249 | 58,627 | 54,932 | 67,721 | 57,780 | 37,863 | 17,356 | 7,581 | 433,611 |
| CARROLL | 1,481 | 6,132 | 20,736 | 11,477 | 9,820 | 15,775 | 18,774 | 27,851 | 21,584 | 13,801 | 6,825 | 3,263 | 157,519 |
| HOWARD | 1,998 | 8,163 | 24,546 | 13,468 | 10,395 | 23,224 | 23,419 | 32,924 | 27,758 | 16,270 | 6,854 | 3,227 | 192,246 |
| HARFORD | 2,106 | 8,667 | 25,542 | 13,330 | 12,015 | 24,673 | 25,164 | 33,523 | 28,771 | 18,601 | 9,021 | 3,922 | 205,335 |
| NATIONAL CAPITAL AREA | 11,582 | 45,704 | 109,039 | 55,780 | 54,500 | 127,054 | 116,829 | 126,963 | 116,449 | 68,719 | 37,825 | 22,212 | 892,656 |
| MONTGOMERY | 8,102 | 31,575 | 81,268 | 39,520 | 33,852 | 85,308 | 84,702 | 97,386 | 90,211 | 52,900 | 28,727 | 17,988 | 651,539 |
| PRINCE GEORGE'S | 3,480 | 14,129 | 27,771 | 16,260 | 20,648 | 41,746 | 32,127 | 29,577 | 26,238 | 15,819 | 9,098 | 4,224 | 241,117 |
| SOUTHERN AREA | 2,762 | 11,217 | 31,913 | 16,607 | 15,355 | 30,250 | 29,620 | 40,894 | 31,415 | 18,997 | 8,727 | 3,583 | 241,340 |
| CALVERT | 772 | 3,250 | 10,579 | 5,615 | 4,432 | 8,334 | 9,077 | 13,744 | 10,078 | 5,830 | 2,598 | 1,188 | 75,497 |
| CHARLES | 874 | 3,377 | 9,183 | 4,805 | 4,973 | 9,806 | 9,242 | 13,070 | 10,779 | 6,798 | 3,057 | 1,163 | 77,127 |
| ST MARY'S | 1,116 | 4,590 | 12,151 | 6,187 | 5,950 | 12,110 | 11,301 | 14,080 | 10,558 | 6,369 | 3,072 | 1,232 | 88,716 |
| EASTERN SHORE AREA | 3,695 | 14,850 | 41,463 | 22,977 | 24,826 | 38,997 | 41,175 | 54,359 | 52,331 | 39,886 | 20,292 | 8,543 | 363,394 |
| CECIL | 1,021 | 4,243 | 12,320 | 5,856 | 5,771 | 10,819 | 11,826 | 14,969 | 12,949 | 7,917 | 3,549 | 1,432 | 92,672 |
| KENT | 139 | 563 | 1,484 | 1,208 | 1,329 | 1,556 | 1,452 | 2,128 | 2,463 | 2,308 | 1,216 | 649 | 16,495 |
| QUEEN ANNE'S | 428 | 1,894 | 5,709 | 2,803 | 2,392 | 4,174 | 5,288 | 7,655 | 6,303 | 4,628 | 2,030 | 779 | 44,083 |
| CAROLINE | 311 | 1,167 | 3,583 | 1,662 | 1,625 | 3,208 | 3,355 | 4,166 | 3,678 | 2,430 | 1,264 | 527 | 26,976 |
| TALBOT | 240 | 1,107 | 3,272 | 1,542 | 1,449 | 2,955 | 3,223 | 4,410 | 4,903 | 4,915 | 2,731 | 1,248 | 31,995 |
| DORCHESTER | 218 | 936 | 2,280 | 1,105 | 1,226 | 2,488 | 2,407 | 3,400 | 3,550 | 2,862 | 1,518 | 629 | 22,619 |
| WICOMICO | 848 | 3,031 | 7,510 | 6,012 | 7,937 | 8,159 | 7,662 | 9,209 | 9,207 | 6,489 | 3,358 | 1,619 | 71,041 |
| SOMERSET | 118 | 547 | 1,321 | 733 | 978 | 1,620 | 1,590 | 2,132 | 2,311 | 1,694 | 906 | 379 | 14,329 |
| WORCESTER | 372 | 1,362 | 3,984 | 2,056 | 2,119 | 4,018 | 4,372 | 6,290 | 6,967 | 6,643 | 3,720 | 1,281 | 43,184 |

TABLE 5E. ESTIMATED MARYLAND POPULATION BY AGE GROUP, SEX, RACE, REGION AND POLITICAL SUBDIVISION, MARYLAND, JULY 1, 2013.

| REGION AND POLITICAL SUBDIVISION | WHITE MALE | | | | | | | | | | | | |
|----------------------------------|------------|--------|---------|---------|---------|---------|---------|---------|---------|---------|--------|--------|-----------|
| | UNDER 1 | 1-4 | 5-14 | 15-19 | 20-24 | 25-34 | 35-44 | 45-54 | 55-64 | 65-74 | 75-84 | 85+ | TOTAL |
| MARYLAND | 21,453 | 85,195 | 218,840 | 117,118 | 120,391 | 249,812 | 225,487 | 272,901 | 242,866 | 150,337 | 71,711 | 29,029 | 1,805,140 |
| NORTHWEST AREA | 2,343 | 9,551 | 26,913 | 14,371 | 13,985 | 25,811 | 26,941 | 33,477 | 28,565 | 18,268 | 8,802 | 3,237 | 212,264 |
| GARRETT | 137 | 590 | 1,725 | 967 | 960 | 1,479 | 1,675 | 2,190 | 2,171 | 1,698 | 728 | 213 | 14,533 |
| ALLEGANY | 303 | 1,325 | 3,547 | 2,141 | 2,812 | 4,086 | 3,824 | 4,581 | 4,449 | 3,345 | 1,842 | 695 | 32,950 |
| WASHINGTON | 739 | 2,904 | 8,016 | 3,892 | 3,866 | 7,966 | 8,306 | 9,869 | 8,654 | 5,536 | 2,943 | 1,069 | 63,760 |
| FREDERICK | 1,164 | 4,732 | 13,625 | 7,371 | 6,347 | 12,280 | 13,136 | 16,837 | 13,291 | 7,689 | 3,289 | 1,260 | 101,021 |
| BALTIMORE METRO AREA | 9,859 | 38,885 | 98,841 | 53,463 | 56,824 | 121,602 | 103,560 | 129,557 | 116,349 | 71,606 | 33,773 | 14,135 | 848,454 |
| BALTIMORE CITY | 1,519 | 5,091 | 7,682 | 4,255 | 6,989 | 24,404 | 13,824 | 12,487 | 11,832 | 6,993 | 3,273 | 1,568 | 99,917 |
| BALTIMORE COUNTY | 2,887 | 11,405 | 28,051 | 15,809 | 17,322 | 34,641 | 29,411 | 37,554 | 37,942 | 23,213 | 13,095 | 6,685 | 258,015 |
| ANNE ARUNDEL | 2,591 | 10,706 | 26,574 | 13,560 | 15,694 | 29,937 | 27,440 | 33,305 | 28,139 | 18,145 | 7,518 | 2,532 | 216,141 |
| CARROLL | 757 | 3,105 | 10,699 | 5,880 | 5,073 | 8,054 | 9,073 | 13,740 | 10,687 | 6,590 | 2,852 | 1,070 | 77,580 |
| HOWARD | 1,021 | 4,127 | 12,579 | 7,056 | 5,502 | 11,967 | 11,487 | 16,080 | 13,748 | 7,860 | 3,107 | 1,052 | 95,586 |
| HARFORD | 1,084 | 4,451 | 13,256 | 6,903 | 6,244 | 12,599 | 12,325 | 16,391 | 14,001 | 8,805 | 3,928 | 1,228 | 101,215 |
| NATIONAL CAPITAL AREA | 5,946 | 23,486 | 55,712 | 29,137 | 29,322 | 67,183 | 60,200 | 62,713 | 56,938 | 31,959 | 16,012 | 7,395 | 446,003 |
| MONTGOMERY | 4,152 | 16,096 | 41,413 | 20,418 | 17,793 | 43,534 | 42,308 | 47,122 | 43,687 | 24,569 | 12,016 | 6,018 | 319,126 |
| PRINCE GEORGE'S | 1,794 | 7,390 | 14,299 | 8,719 | 11,529 | 23,649 | 17,892 | 15,591 | 13,251 | 7,390 | 3,996 | 1,377 | 126,877 |
| SOUTHERN AREA | 1,410 | 5,796 | 16,213 | 8,569 | 7,817 | 15,465 | 14,533 | 20,513 | 15,680 | 9,344 | 3,960 | 1,216 | 120,516 |
| CALVERT | 397 | 1,679 | 5,352 | 2,933 | 2,306 | 4,214 | 4,357 | 6,829 | 5,069 | 2,905 | 1,112 | 366 | 37,519 |
| CHARLES | 443 | 1,759 | 4,753 | 2,527 | 2,520 | 4,978 | 4,528 | 6,495 | 5,351 | 3,257 | 1,377 | 353 | 38,341 |
| ST MARY'S | 570 | 2,358 | 6,108 | 3,109 | 2,991 | 6,273 | 5,648 | 7,189 | 5,260 | 3,182 | 1,471 | 497 | 44,656 |
| EASTERN SHORE AREA | 1,895 | 7,477 | 21,161 | 11,578 | 12,443 | 19,751 | 20,253 | 26,641 | 25,334 | 19,160 | 9,164 | 3,046 | 177,903 |
| CECIL | 525 | 2,118 | 6,283 | 3,072 | 2,914 | 5,408 | 5,799 | 7,378 | 6,461 | 3,927 | 1,569 | 479 | 45,933 |
| KENT | 71 | 287 | 757 | 563 | 645 | 787 | 728 | 1,028 | 1,135 | 1,113 | 545 | 219 | 7,878 |
| QUEEN ANNE'S | 220 | 886 | 2,914 | 1,501 | 1,239 | 2,081 | 2,560 | 3,830 | 3,102 | 2,271 | 961 | 312 | 21,877 |
| CAROLINE | 160 | 593 | 1,772 | 890 | 799 | 1,551 | 1,663 | 2,052 | 1,798 | 1,171 | 579 | 157 | 13,185 |
| TALBOT | 124 | 571 | 1,702 | 775 | 739 | 1,523 | 1,524 | 2,066 | 2,227 | 2,304 | 1,280 | 481 | 15,316 |
| DORCHESTER | 110 | 483 | 1,178 | 588 | 594 | 1,212 | 1,185 | 1,663 | 1,687 | 1,373 | 676 | 231 | 10,980 |
| WICOMICO | 433 | 1,569 | 3,827 | 2,784 | 3,886 | 4,233 | 3,762 | 4,376 | 4,423 | 2,997 | 1,387 | 538 | 34,215 |
| SOMERSET | 61 | 279 | 659 | 359 | 535 | 929 | 879 | 1,133 | 1,151 | 845 | 417 | 143 | 7,390 |
| WORCESTER | 191 | 691 | 2,069 | 1,046 | 1,092 | 2,027 | 2,153 | 3,115 | 3,350 | 3,159 | 1,750 | 486 | 21,129 |

TABLE 5F. ESTIMATED MARYLAND POPULATION BY AGE GROUP, SEX, RACE, REGION AND POLITICAL SUBDIVISION, MARYLAND, JULY 1, 2013.

| REGION AND POLITICAL SUBDIVISION | WHITE FEMALE | | | | | | | | | | | | |
|----------------------------------|--------------|--------|---------|---------|---------|---------|---------|---------|---------|---------|--------|--------|-----------|
| | UNDER 1 | 1-4 | 5-14 | 15-19 | 20-24 | 25-34 | 35-44 | 45-54 | 55-64 | 65-74 | 75-84 | 85+ | TOTAL |
| MARYLAND | 20,424 | 81,196 | 209,097 | 109,678 | 111,355 | 237,192 | 223,551 | 279,806 | 253,519 | 167,502 | 95,531 | 57,854 | 1,846,705 |
| NORTHWEST AREA | 2,241 | 9,037 | 25,363 | 13,335 | 13,167 | 24,823 | 26,972 | 33,907 | 29,368 | 20,137 | 11,887 | 6,747 | 216,984 |
| GARRETT | 130 | 510 | 1,567 | 853 | 876 | 1,506 | 1,793 | 2,182 | 2,264 | 1,664 | 945 | 500 | 14,790 |
| ALLEGANY | 289 | 1,229 | 3,169 | 2,104 | 2,660 | 3,401 | 3,599 | 4,486 | 4,628 | 3,866 | 2,560 | 1,281 | 33,272 |
| WASHINGTON | 716 | 2,781 | 7,574 | 3,602 | 3,681 | 7,602 | 8,065 | 9,928 | 8,803 | 6,338 | 3,956 | 2,201 | 65,247 |
| FREDERICK | 1,106 | 4,517 | 13,053 | 6,776 | 5,950 | 12,314 | 13,515 | 17,311 | 13,673 | 8,269 | 4,426 | 2,765 | 103,675 |
| BALTIMORE METRO AREA | 9,395 | 37,147 | 94,405 | 50,263 | 53,089 | 118,467 | 103,941 | 133,550 | 121,908 | 80,226 | 45,936 | 28,426 | 876,753 |
| BALTIMORE CITY | 1,446 | 4,542 | 7,328 | 4,357 | 7,772 | 24,144 | 12,160 | 11,087 | 11,639 | 7,860 | 4,445 | 3,170 | 99,950 |
| BALTIMORE COUNTY | 2,764 | 11,278 | 27,163 | 15,533 | 17,351 | 34,581 | 29,817 | 39,960 | 40,951 | 27,231 | 18,840 | 13,145 | 278,614 |
| ANNE ARUNDEL | 2,462 | 10,048 | 25,624 | 11,937 | 12,555 | 28,690 | 27,492 | 34,416 | 29,641 | 19,718 | 9,838 | 5,049 | 217,470 |
| CARROLL | 724 | 3,027 | 10,037 | 5,597 | 4,747 | 7,721 | 9,701 | 14,111 | 10,897 | 7,211 | 3,973 | 2,193 | 79,939 |
| HOWARD | 977 | 4,036 | 11,967 | 6,412 | 4,893 | 11,257 | 11,932 | 16,844 | 14,010 | 8,410 | 3,747 | 2,175 | 96,660 |
| HARFORD | 1,022 | 4,216 | 12,286 | 6,427 | 5,771 | 12,074 | 12,839 | 17,132 | 14,770 | 9,796 | 5,093 | 2,694 | 104,120 |
| NATIONAL CAPITAL AREA | 5,636 | 22,218 | 53,327 | 26,643 | 25,178 | 59,871 | 56,629 | 64,250 | 59,511 | 36,760 | 21,813 | 14,817 | 446,653 |
| MONTGOMERY | 3,950 | 15,479 | 39,855 | 19,102 | 16,059 | 41,774 | 42,394 | 50,264 | 46,524 | 28,331 | 16,711 | 11,970 | 332,413 |
| PRINCE GEORGE'S | 1,686 | 6,739 | 13,472 | 7,541 | 9,119 | 18,097 | 14,235 | 13,986 | 12,987 | 8,429 | 5,102 | 2,847 | 114,240 |
| SOUTHERN AREA | 1,352 | 5,421 | 15,700 | 8,038 | 7,538 | 14,785 | 15,087 | 20,381 | 15,735 | 9,653 | 4,767 | 2,367 | 120,824 |
| CALVERT | 375 | 1,571 | 5,227 | 2,682 | 2,126 | 4,120 | 4,720 | 6,915 | 5,009 | 2,925 | 1,486 | 822 | 37,978 |
| CHARLES | 431 | 1,618 | 4,430 | 2,278 | 2,453 | 4,828 | 4,714 | 6,575 | 5,428 | 3,541 | 1,680 | 810 | 38,786 |
| ST MARY'S | 546 | 2,232 | 6,043 | 3,078 | 2,959 | 5,837 | 5,653 | 6,891 | 5,298 | 3,187 | 1,601 | 735 | 44,060 |
| EASTERN SHORE AREA | 1,800 | 7,373 | 20,302 | 11,399 | 12,383 | 19,246 | 20,922 | 27,718 | 26,997 | 20,726 | 11,128 | 5,497 | 185,491 |
| CECIL | 496 | 2,125 | 6,037 | 2,784 | 2,857 | 5,411 | 6,027 | 7,591 | 6,488 | 3,990 | 1,980 | 953 | 46,739 |
| KENT | 68 | 276 | 727 | 645 | 684 | 769 | 724 | 1,100 | 1,328 | 1,195 | 671 | 430 | 8,617 |
| QUEEN ANNE'S | 208 | 1,008 | 2,795 | 1,302 | 1,153 | 2,093 | 2,728 | 3,825 | 3,201 | 2,357 | 1,069 | 467 | 22,206 |
| CAROLINE | 151 | 574 | 1,811 | 772 | 826 | 1,657 | 1,692 | 2,114 | 1,880 | 1,259 | 685 | 370 | 13,791 |
| TALBOT | 116 | 536 | 1,570 | 767 | 710 | 1,432 | 1,699 | 2,344 | 2,676 | 2,611 | 1,451 | 767 | 16,679 |
| DORCHESTER | 108 | 453 | 1,102 | 517 | 632 | 1,276 | 1,222 | 1,737 | 1,863 | 1,489 | 842 | 398 | 11,639 |
| WICOMICO | 415 | 1,462 | 3,683 | 3,228 | 4,051 | 3,926 | 3,900 | 4,833 | 4,784 | 3,492 | 1,971 | 1,081 | 36,826 |
| SOMERSET | 57 | 268 | 662 | 374 | 443 | 691 | 711 | 999 | 1,160 | 849 | 489 | 236 | 6,939 |
| WORCESTER | 181 | 671 | 1,915 | 1,010 | 1,027 | 1,991 | 2,219 | 3,175 | 3,617 | 3,484 | 1,970 | 795 | 22,055 |

TABLE 5G. ESTIMATED MARYLAND POPULATION BY AGE GROUP, SEX, RACE, REGION AND POLITICAL SUBDIVISION, MARYLAND, JULY 1, 2013.

| REGION AND POLITICAL SUBDIVISION | BLACK | | | | | | | | | | | | |
|----------------------------------|---------|---------|---------|---------|---------|---------|---------|---------|---------|---------|--------|--------|-----------|
| | UNDER 1 | 1-4 | 5-14 | 15-19 | 20-24 | 25-34 | 35-44 | 45-54 | 55-64 | 65-74 | 75-84 | 85+ | TOTAL |
| MARYLAND | 25,599 | 103,105 | 262,347 | 135,886 | 144,555 | 259,495 | 248,024 | 274,416 | 209,309 | 112,311 | 50,440 | 18,850 | 1,844,337 |
| NORTHWEST AREA | 643 | 2,752 | 7,429 | 4,252 | 4,675 | 7,853 | 7,483 | 6,593 | 3,595 | 1,661 | 682 | 213 | 47,831 |
| GARRETT | 10 | 30 | 51 | 126 | 60 | 32 | 25 | 16 | 20 | 17 | 4 | 1 | 392 |
| ALLEGANY | 64 | 163 | 371 | 669 | 1,066 | 1,577 | 1,176 | 738 | 366 | 161 | 60 | 22 | 6,433 |
| WASHINGTON | 219 | 988 | 2,701 | 1,415 | 1,821 | 3,217 | 2,830 | 2,325 | 1,161 | 485 | 162 | 52 | 17,376 |
| FREDERICK | 350 | 1,571 | 4,306 | 2,042 | 1,728 | 3,027 | 3,452 | 3,514 | 2,048 | 998 | 456 | 138 | 23,630 |
| BALTIMORE METRO AREA | 11,775 | 47,410 | 121,373 | 61,006 | 67,326 | 118,869 | 106,013 | 118,312 | 92,980 | 49,671 | 24,393 | 9,655 | 828,783 |
| BALTIMORE CITY | 5,451 | 22,111 | 54,047 | 27,129 | 35,055 | 57,961 | 45,195 | 57,413 | 49,921 | 26,465 | 14,465 | 5,819 | 401,032 |
| BALTIMORE COUNTY | 3,464 | 13,732 | 35,306 | 18,342 | 18,064 | 34,015 | 32,082 | 31,998 | 24,478 | 13,232 | 5,479 | 2,265 | 232,457 |
| ANNE ARUNDEL | 1,450 | 5,929 | 14,764 | 7,048 | 7,165 | 14,335 | 14,021 | 13,692 | 9,226 | 4,733 | 2,174 | 788 | 95,325 |
| CARROLL | 70 | 307 | 963 | 585 | 487 | 745 | 889 | 978 | 673 | 426 | 152 | 68 | 6,343 |
| HOWARD | 846 | 3,229 | 10,149 | 4,922 | 3,824 | 7,596 | 9,042 | 9,079 | 5,290 | 3,145 | 1,442 | 491 | 59,055 |
| HARFORD | 494 | 2,102 | 6,144 | 2,980 | 2,731 | 4,217 | 4,784 | 5,152 | 3,392 | 1,670 | 681 | 224 | 34,571 |
| NATIONAL CAPITAL AREA | 10,771 | 42,946 | 105,788 | 55,480 | 57,344 | 111,560 | 111,534 | 122,468 | 94,518 | 51,039 | 20,489 | 7,034 | 790,971 |
| MONTGOMERY | 3,145 | 12,401 | 29,862 | 14,211 | 13,319 | 29,400 | 29,222 | 28,418 | 19,886 | 10,140 | 4,686 | 2,046 | 196,736 |
| PRINCE GEORGE'S | 7,626 | 30,545 | 75,926 | 41,269 | 44,025 | 82,160 | 82,312 | 94,050 | 74,632 | 40,899 | 15,803 | 4,988 | 594,235 |
| SOUTHERN AREA | 1,349 | 5,277 | 16,196 | 8,596 | 7,032 | 11,508 | 14,500 | 16,377 | 9,290 | 4,863 | 2,119 | 803 | 97,910 |
| CALVERT | 158 | 626 | 1,817 | 1,025 | 881 | 1,287 | 1,512 | 2,220 | 1,606 | 886 | 421 | 182 | 12,621 |
| CHARLES | 915 | 3,557 | 11,512 | 6,298 | 4,825 | 7,962 | 10,992 | 11,657 | 6,033 | 3,009 | 1,242 | 419 | 68,421 |
| ST MARY'S | 276 | 1,094 | 2,867 | 1,273 | 1,326 | 2,259 | 1,996 | 2,500 | 1,651 | 968 | 456 | 202 | 16,868 |
| EASTERN SHORE AREA | 1,061 | 4,720 | 11,561 | 6,552 | 8,178 | 9,705 | 8,494 | 10,666 | 8,926 | 5,077 | 2,757 | 1,145 | 78,842 |
| CECIL | 113 | 480 | 1,330 | 660 | 534 | 887 | 889 | 1,129 | 708 | 343 | 176 | 48 | 7,297 |
| KENT | 35 | 165 | 353 | 199 | 246 | 366 | 271 | 472 | 430 | 346 | 187 | 82 | 3,152 |
| QUEEN ANNE'S | 41 | 236 | 461 | 232 | 238 | 369 | 327 | 523 | 498 | 349 | 171 | 81 | 3,526 |
| CAROLINE | 71 | 325 | 827 | 356 | 370 | 547 | 525 | 721 | 617 | 372 | 179 | 81 | 4,991 |
| TALBOT | 63 | 276 | 708 | 328 | 358 | 583 | 534 | 744 | 726 | 485 | 293 | 122 | 5,220 |
| DORCHESTER | 126 | 649 | 1,429 | 622 | 714 | 1,075 | 1,020 | 1,301 | 1,278 | 684 | 380 | 176 | 9,454 |
| WICOMICO | 381 | 1,669 | 4,318 | 2,264 | 2,492 | 3,408 | 2,898 | 3,391 | 2,868 | 1,447 | 709 | 303 | 26,148 |
| SOMERSET | 137 | 482 | 1,006 | 1,361 | 2,686 | 1,604 | 1,257 | 1,288 | 863 | 485 | 274 | 108 | 11,551 |
| WORCESTER | 94 | 438 | 1,129 | 530 | 540 | 866 | 773 | 1,097 | 938 | 566 | 388 | 144 | 7,503 |

TABLE 5H. ESTIMATED MARYLAND POPULATION BY AGE GROUP, SEX, RACE, REGION AND POLITICAL SUBDIVISION, MARYLAND, JULY 1, 2013.

| REGION AND POLITICAL SUBDIVISION | BLACK MALE | | | | | | | | | | | | |
|----------------------------------|------------|--------|---------|--------|--------|---------|---------|---------|--------|--------|--------|-------|---------|
| | UNDER 1 | 1-4 | 5-14 | 15-19 | 20-24 | 25-34 | 35-44 | 45-54 | 55-64 | 65-74 | 75-84 | 85+ | TOTAL |
| MARYLAND | 13,014 | 52,192 | 133,630 | 68,450 | 71,946 | 121,480 | 113,318 | 125,045 | 91,444 | 46,923 | 19,312 | 5,288 | 862,042 |
| NORTHWEST AREA | 327 | 1,443 | 3,808 | 2,303 | 2,921 | 5,290 | 4,863 | 4,023 | 1,965 | 783 | 282 | 63 | 28,071 |
| GARRETT | 5 | 16 | 22 | 111 | 25 | 22 | 17 | 9 | 12 | 7 | 1 | 0 | 247 |
| ALLEGANY | 33 | 90 | 202 | 326 | 697 | 1,460 | 1,095 | 646 | 266 | 87 | 24 | 8 | 4,934 |
| WASHINGTON | 112 | 507 | 1,389 | 830 | 1,291 | 2,339 | 2,021 | 1,580 | 690 | 238 | 76 | 14 | 11,087 |
| FREDERICK | 177 | 830 | 2,195 | 1,036 | 908 | 1,469 | 1,730 | 1,788 | 997 | 451 | 181 | 41 | 11,803 |
| BALTIMORE METRO AREA | 5,982 | 24,035 | 61,935 | 30,510 | 32,819 | 54,250 | 47,635 | 53,484 | 40,322 | 20,264 | 8,963 | 2,699 | 382,898 |
| BALTIMORE CITY | 2,766 | 11,237 | 27,450 | 13,460 | 16,644 | 26,119 | 20,393 | 25,899 | 21,631 | 10,691 | 5,145 | 1,648 | 183,083 |
| BALTIMORE COUNTY | 1,757 | 6,905 | 17,965 | 9,092 | 8,648 | 14,975 | 13,873 | 13,975 | 10,158 | 5,334 | 2,041 | 588 | 105,311 |
| ANNE ARUNDEL | 739 | 2,983 | 7,567 | 3,606 | 3,880 | 7,122 | 6,746 | 6,427 | 4,194 | 2,059 | 877 | 240 | 46,440 |
| CARROLL | 36 | 152 | 490 | 325 | 282 | 478 | 530 | 544 | 371 | 202 | 68 | 13 | 3,491 |
| HOWARD | 433 | 1,682 | 5,319 | 2,514 | 1,944 | 3,572 | 3,972 | 4,210 | 2,358 | 1,227 | 572 | 144 | 27,947 |
| HARFORD | 251 | 1,076 | 3,144 | 1,513 | 1,421 | 1,984 | 2,121 | 2,429 | 1,610 | 751 | 260 | 66 | 16,626 |
| NATIONAL CAPITAL AREA | 5,480 | 21,719 | 53,790 | 27,938 | 28,578 | 51,523 | 50,180 | 54,589 | 40,730 | 21,379 | 8,157 | 1,915 | 365,978 |
| MONTGOMERY | 1,600 | 6,255 | 15,295 | 7,209 | 6,759 | 13,483 | 13,077 | 12,761 | 8,691 | 4,086 | 1,741 | 555 | 91,512 |
| PRINCE GEORGE'S | 3,880 | 15,464 | 38,495 | 20,729 | 21,819 | 38,040 | 37,103 | 41,828 | 32,039 | 17,293 | 6,416 | 1,360 | 274,466 |
| SOUTHERN AREA | 685 | 2,658 | 8,223 | 4,357 | 3,567 | 5,373 | 6,409 | 7,704 | 4,280 | 2,191 | 794 | 263 | 46,504 |
| CALVERT | 81 | 332 | 917 | 526 | 458 | 638 | 683 | 1,058 | 768 | 405 | 164 | 60 | 6,090 |
| CHARLES | 466 | 1,770 | 5,848 | 3,213 | 2,470 | 3,648 | 4,762 | 5,411 | 2,720 | 1,329 | 437 | 120 | 32,194 |
| ST MARY'S | 138 | 556 | 1,458 | 618 | 639 | 1,087 | 964 | 1,235 | 792 | 457 | 193 | 83 | 8,220 |
| EASTERN SHORE AREA | 540 | 2,337 | 5,874 | 3,342 | 4,061 | 5,044 | 4,231 | 5,245 | 4,147 | 2,306 | 1,116 | 348 | 38,591 |
| CECIL | 59 | 225 | 713 | 350 | 277 | 448 | 421 | 605 | 356 | 178 | 78 | 24 | 3,734 |
| KENT | 18 | 82 | 187 | 105 | 112 | 187 | 137 | 211 | 188 | 141 | 79 | 21 | 1,468 |
| QUEEN ANNE'S | 20 | 126 | 240 | 115 | 138 | 206 | 173 | 245 | 240 | 158 | 70 | 28 | 1,759 |
| CAROLINE | 37 | 149 | 406 | 164 | 189 | 245 | 229 | 321 | 277 | 173 | 75 | 23 | 2,288 |
| TALBOT | 32 | 136 | 346 | 175 | 181 | 284 | 255 | 348 | 296 | 214 | 135 | 50 | 2,452 |
| DORCHESTER | 63 | 348 | 735 | 323 | 340 | 490 | 447 | 599 | 585 | 308 | 154 | 44 | 4,436 |
| WICOMICO | 192 | 846 | 2,171 | 1,176 | 1,124 | 1,583 | 1,296 | 1,601 | 1,284 | 665 | 269 | 87 | 12,294 |
| SOMERSET | 71 | 245 | 522 | 669 | 1,414 | 1,164 | 906 | 814 | 481 | 235 | 104 | 25 | 6,650 |
| WORCESTER | 48 | 180 | 554 | 265 | 286 | 437 | 367 | 501 | 440 | 234 | 152 | 46 | 3,510 |

TABLE 5I. ESTIMATED MARYLAND POPULATION BY AGE GROUP, SEX, RACE, REGION AND POLITICAL SUBDIVISION, MARYLAND, JULY 1, 2013.

| REGION AND POLITICAL SUBDIVISION | BLACK FEMALE | | | | | | | | | | | | |
|----------------------------------|--------------|--------|---------|--------|--------|---------|---------|---------|---------|--------|--------|--------|---------|
| | UNDER 1 | 1-4 | 5-14 | 15-19 | 20-24 | 25-34 | 35-44 | 45-54 | 55-64 | 65-74 | 75-84 | 85+ | TOTAL |
| MARYLAND | 12,585 | 50,913 | 128,717 | 67,436 | 72,609 | 138,015 | 134,706 | 149,371 | 117,865 | 65,388 | 31,128 | 13,562 | 982,295 |
| NORTHWEST AREA | 316 | 1,309 | 3,621 | 1,949 | 1,754 | 2,563 | 2,620 | 2,570 | 1,630 | 878 | 400 | 150 | 19,760 |
| GARRETT | 5 | 14 | 29 | 15 | 35 | 10 | 8 | 7 | 8 | 10 | 3 | 1 | 145 |
| ALLEGANY | 31 | 73 | 169 | 343 | 369 | 117 | 81 | 92 | 100 | 74 | 36 | 14 | 1,499 |
| WASHINGTON | 107 | 481 | 1,312 | 585 | 530 | 878 | 809 | 745 | 471 | 247 | 86 | 38 | 6,289 |
| FREDERICK | 173 | 741 | 2,111 | 1,006 | 820 | 1,558 | 1,722 | 1,726 | 1,051 | 547 | 275 | 97 | 11,827 |
| BALTIMORE METRO AREA | 5,793 | 23,375 | 59,438 | 30,496 | 34,507 | 64,619 | 58,378 | 64,828 | 52,658 | 29,407 | 15,430 | 6,956 | 445,885 |
| BALTIMORE CITY | 2,685 | 10,874 | 26,597 | 13,669 | 18,411 | 31,842 | 24,802 | 31,514 | 28,290 | 15,774 | 9,320 | 4,171 | 217,949 |
| BALTIMORE COUNTY | 1,707 | 6,827 | 17,341 | 9,250 | 9,416 | 19,040 | 18,209 | 18,023 | 14,320 | 7,898 | 3,438 | 1,677 | 127,146 |
| ANNE ARUNDEL | 711 | 2,946 | 7,197 | 3,442 | 3,285 | 7,213 | 7,275 | 7,265 | 5,032 | 2,674 | 1,297 | 548 | 48,885 |
| CARROLL | 34 | 155 | 473 | 260 | 205 | 267 | 359 | 434 | 302 | 224 | 84 | 55 | 2,852 |
| HOWARD | 413 | 1,547 | 4,830 | 2,408 | 1,880 | 4,024 | 5,070 | 4,869 | 2,932 | 1,918 | 870 | 347 | 31,108 |
| HARFORD | 243 | 1,026 | 3,000 | 1,467 | 1,310 | 2,233 | 2,663 | 2,723 | 1,782 | 919 | 421 | 158 | 17,945 |
| NATIONAL CAPITAL AREA | 5,291 | 21,227 | 51,998 | 27,542 | 28,766 | 60,037 | 61,354 | 67,879 | 53,788 | 29,660 | 12,332 | 5,119 | 424,993 |
| MONTGOMERY | 1,545 | 6,146 | 14,567 | 7,002 | 6,560 | 15,917 | 16,145 | 15,657 | 11,195 | 6,054 | 2,945 | 1,491 | 105,224 |
| PRINCE GEORGE'S | 3,746 | 15,081 | 37,431 | 20,540 | 22,206 | 44,120 | 45,209 | 52,222 | 42,593 | 23,606 | 9,387 | 3,628 | 319,769 |
| SOUTHERN AREA | 664 | 2,619 | 7,973 | 4,239 | 3,465 | 6,135 | 8,091 | 8,673 | 5,010 | 2,672 | 1,325 | 540 | 51,406 |
| CALVERT | 77 | 294 | 900 | 499 | 423 | 649 | 829 | 1,162 | 838 | 481 | 257 | 122 | 6,531 |
| CHARLES | 449 | 1,787 | 5,664 | 3,085 | 2,355 | 4,314 | 6,230 | 6,246 | 3,313 | 1,680 | 805 | 299 | 36,227 |
| ST MARY'S | 138 | 538 | 1,409 | 655 | 687 | 1,172 | 1,032 | 1,265 | 859 | 511 | 263 | 119 | 8,648 |
| EASTERN SHORE AREA | 521 | 2,383 | 5,687 | 3,210 | 4,117 | 4,661 | 4,263 | 5,421 | 4,779 | 2,771 | 1,641 | 797 | 40,251 |
| CECIL | 54 | 255 | 617 | 310 | 257 | 439 | 468 | 524 | 352 | 165 | 98 | 24 | 3,563 |
| KENT | 17 | 83 | 166 | 94 | 134 | 179 | 134 | 261 | 242 | 205 | 108 | 61 | 1,684 |
| QUEEN ANNE'S | 21 | 110 | 221 | 117 | 100 | 163 | 154 | 278 | 258 | 191 | 101 | 53 | 1,767 |
| CAROLINE | 34 | 176 | 421 | 192 | 181 | 302 | 296 | 400 | 340 | 199 | 104 | 58 | 2,703 |
| TALBOT | 31 | 140 | 362 | 153 | 177 | 299 | 279 | 396 | 430 | 271 | 158 | 72 | 2,768 |
| DORCHESTER | 63 | 301 | 694 | 299 | 374 | 585 | 573 | 702 | 693 | 376 | 226 | 132 | 5,018 |
| WICOMICO | 189 | 823 | 2,147 | 1,088 | 1,368 | 1,825 | 1,602 | 1,790 | 1,584 | 782 | 440 | 216 | 13,854 |
| SOMERSET | 66 | 237 | 484 | 692 | 1,272 | 440 | 351 | 474 | 382 | 250 | 170 | 83 | 4,901 |
| WORCESTER | 46 | 258 | 575 | 265 | 254 | 429 | 406 | 596 | 498 | 332 | 236 | 98 | 3,993 |

TABLE 5J. ESTIMATED MARYLAND POPULATION BY AGE GROUP, SEX, RACE, REGION AND POLITICAL SUBDIVISION, MARYLAND, JULY 1, 2013.

| REGION AND POLITICAL SUBDIVISION | HISPANIC ¹ | | | | | | | | | | | | TOTAL |
|----------------------------------|-----------------------|--------|--------|--------|--------|---------|--------|--------|--------|--------|-------|-------|---------|
| | UNDER 1 | 1-4 | 5-14 | 15-19 | 20-24 | 25-34 | 35-44 | 45-54 | 55-64 | 65-74 | 75-84 | 85+ | |
| MARYLAND | 11,887 | 45,679 | 90,447 | 39,188 | 42,798 | 103,347 | 87,939 | 58,276 | 30,953 | 13,504 | 6,073 | 2,283 | 532,374 |
| NORTHWEST AREA | 568 | 2,252 | 5,121 | 2,333 | 2,042 | 4,877 | 4,403 | 2,885 | 1,299 | 562 | 315 | 144 | 26,801 |
| GARRETT | 4 | 21 | 45 | 23 | 14 | 40 | 39 | 29 | 14 | 11 | 9 | 4 | 253 |
| ALLEGANY | 13 | 51 | 137 | 109 | 150 | 271 | 204 | 123 | 58 | 29 | 26 | 14 | 1,185 |
| WASHINGTON | 106 | 553 | 1,245 | 500 | 457 | 1,051 | 949 | 569 | 286 | 137 | 58 | 33 | 5,944 |
| FREDERICK | 445 | 1,627 | 3,694 | 1,701 | 1,421 | 3,515 | 3,211 | 2,164 | 941 | 385 | 222 | 93 | 19,419 |
| BALTIMORE METRO AREA | 3,276 | 12,975 | 24,566 | 10,336 | 11,834 | 28,067 | 22,651 | 13,835 | 7,084 | 3,212 | 1,549 | 633 | 140,018 |
| BALTIMORE CITY | 776 | 2,818 | 4,221 | 1,632 | 2,476 | 6,994 | 4,600 | 2,585 | 1,340 | 630 | 250 | 118 | 28,440 |
| BALTIMORE COUNTY | 915 | 3,768 | 6,965 | 2,923 | 3,249 | 7,796 | 6,187 | 3,762 | 2,001 | 961 | 505 | 202 | 39,234 |
| ANNE ARUNDEL | 966 | 3,757 | 6,892 | 2,838 | 3,448 | 7,491 | 6,251 | 3,610 | 1,823 | 736 | 387 | 131 | 38,330 |
| CARROLL | 89 | 353 | 995 | 461 | 423 | 735 | 745 | 593 | 280 | 126 | 72 | 35 | 4,907 |
| HOWARD | 378 | 1,529 | 3,607 | 1,598 | 1,444 | 3,252 | 3,326 | 2,233 | 1,048 | 452 | 191 | 95 | 19,153 |
| HARFORD | 152 | 750 | 1,886 | 884 | 794 | 1,799 | 1,542 | 1,052 | 592 | 307 | 144 | 52 | 9,954 |
| NATIONAL CAPITAL AREA | 7,232 | 27,162 | 53,804 | 23,477 | 25,875 | 63,719 | 55,864 | 38,004 | 20,807 | 8,943 | 3,800 | 1,352 | 330,039 |
| MONTGOMERY | 4,082 | 14,473 | 29,586 | 13,650 | 13,990 | 33,135 | 30,645 | 22,999 | 13,423 | 6,178 | 2,766 | 1,022 | 185,949 |
| PRINCE GEORGE'S | 3,150 | 12,689 | 24,218 | 9,827 | 11,885 | 30,584 | 25,219 | 15,005 | 7,384 | 2,765 | 1,034 | 330 | 144,090 |
| SOUTHERN AREA | 351 | 1,328 | 3,058 | 1,350 | 1,265 | 2,843 | 2,211 | 1,733 | 868 | 359 | 178 | 66 | 15,610 |
| CALVERT | 53 | 212 | 656 | 304 | 234 | 446 | 389 | 420 | 162 | 85 | 36 | 17 | 3,014 |
| CHARLES | 194 | 704 | 1,429 | 617 | 631 | 1,406 | 1,155 | 814 | 435 | 155 | 90 | 26 | 7,656 |
| ST MARY'S | 104 | 412 | 973 | 429 | 400 | 991 | 667 | 499 | 271 | 119 | 52 | 23 | 4,940 |
| EASTERN SHORE AREA | 460 | 1,962 | 3,898 | 1,692 | 1,782 | 3,841 | 2,810 | 1,819 | 895 | 428 | 231 | 88 | 19,906 |
| CECIL | 51 | 308 | 903 | 392 | 323 | 660 | 598 | 423 | 207 | 88 | 42 | 22 | 4,017 |
| KENT | 14 | 65 | 130 | 74 | 78 | 158 | 146 | 89 | 44 | 26 | 17 | 7 | 848 |
| QUEEN ANNE'S | 31 | 147 | 339 | 118 | 141 | 316 | 250 | 168 | 75 | 33 | 21 | 6 | 1,645 |
| CAROLINE | 49 | 250 | 404 | 156 | 132 | 383 | 295 | 166 | 85 | 21 | 12 | 2 | 1,955 |
| TALBOT | 49 | 215 | 418 | 141 | 150 | 514 | 340 | 193 | 88 | 65 | 19 | 12 | 2,204 |
| DORCHESTER | 35 | 177 | 244 | 63 | 107 | 291 | 191 | 138 | 71 | 38 | 12 | 7 | 1,374 |
| WICOMICO | 149 | 551 | 961 | 538 | 553 | 1,034 | 590 | 418 | 210 | 89 | 50 | 20 | 5,163 |
| SOMERSET | 37 | 113 | 181 | 94 | 139 | 176 | 130 | 62 | 34 | 15 | 12 | 2 | 995 |
| WORCESTER | 45 | 136 | 318 | 116 | 159 | 309 | 270 | 162 | 81 | 53 | 46 | 10 | 1,705 |

¹ Persons of Hispanic origin may be any race.

TABLE 5K. ESTIMATED MARYLAND POPULATION BY AGE GROUP, SEX, RACE, REGION AND POLITICAL SUBDIVISION, MARYLAND, JULY 1, 2013.

| REGION AND POLITICAL SUBDIVISION | HISPANIC MALE ¹ | | | | | | | | | | | | TOTAL |
|----------------------------------|----------------------------|--------|--------|--------|--------|--------|--------|--------|--------|-------|-------|-----|---------|
| | UNDER 1 | 1-4 | 5-14 | 15-19 | 20-24 | 25-34 | 35-44 | 45-54 | 55-64 | 65-74 | 75-84 | 85+ | |
| MARYLAND | 6,067 | 23,351 | 46,117 | 20,645 | 23,501 | 57,174 | 47,795 | 30,127 | 14,896 | 5,809 | 2,254 | 780 | 278,516 |
| NORTHWEST AREA | 292 | 1,186 | 2,591 | 1,253 | 1,157 | 2,676 | 2,387 | 1,509 | 626 | 246 | 123 | 53 | 14,099 |
| GARRETT | 2 | 17 | 28 | 14 | 10 | 20 | 23 | 11 | 3 | 2 | 4 | 2 | 136 |
| ALLEGANY | 7 | 22 | 67 | 62 | 86 | 220 | 150 | 95 | 35 | 18 | 14 | 7 | 783 |
| WASHINGTON | 53 | 273 | 617 | 279 | 257 | 615 | 506 | 306 | 146 | 61 | 24 | 7 | 3,144 |
| FREDERICK | 230 | 874 | 1,879 | 898 | 804 | 1,821 | 1,708 | 1,097 | 442 | 165 | 81 | 37 | 10,036 |
| BALTIMORE METRO AREA | 1,666 | 6,549 | 12,502 | 5,479 | 6,567 | 15,352 | 12,230 | 7,283 | 3,490 | 1,476 | 637 | 242 | 73,473 |
| BALTIMORE CITY | 394 | 1,524 | 2,197 | 883 | 1,346 | 3,961 | 2,708 | 1,485 | 716 | 303 | 128 | 52 | 15,697 |
| BALTIMORE COUNTY | 462 | 1,813 | 3,478 | 1,499 | 1,722 | 4,347 | 3,321 | 1,946 | 937 | 458 | 207 | 65 | 20,255 |
| ANNE ARUNDEL | 495 | 1,875 | 3,478 | 1,520 | 2,043 | 3,965 | 3,327 | 1,874 | 904 | 316 | 149 | 49 | 19,995 |
| CARROLL | 45 | 176 | 496 | 243 | 239 | 418 | 408 | 321 | 148 | 52 | 25 | 19 | 2,590 |
| HOWARD | 190 | 786 | 1,891 | 861 | 754 | 1,666 | 1,685 | 1,114 | 497 | 186 | 72 | 33 | 9,735 |
| HARFORD | 80 | 375 | 962 | 473 | 463 | 995 | 781 | 543 | 288 | 161 | 56 | 24 | 5,201 |
| NATIONAL CAPITAL AREA | 3,696 | 13,998 | 27,516 | 12,307 | 14,143 | 35,450 | 30,560 | 19,462 | 9,914 | 3,704 | 1,312 | 426 | 172,488 |
| MONTGOMERY | 2,082 | 7,362 | 15,143 | 7,013 | 7,469 | 17,842 | 15,928 | 11,239 | 6,084 | 2,453 | 908 | 316 | 93,839 |
| PRINCE GEORGE'S | 1,614 | 6,636 | 12,373 | 5,294 | 6,674 | 17,608 | 14,632 | 8,223 | 3,830 | 1,251 | 404 | 110 | 78,649 |
| SOUTHERN AREA | 178 | 624 | 1,524 | 675 | 623 | 1,510 | 1,095 | 855 | 413 | 153 | 83 | 27 | 7,760 |
| CALVERT | 27 | 95 | 328 | 148 | 112 | 239 | 179 | 214 | 71 | 44 | 17 | 8 | 1,482 |
| CHARLES | 98 | 331 | 728 | 321 | 301 | 711 | 577 | 389 | 210 | 64 | 43 | 11 | 3,784 |
| ST MARY'S | 53 | 198 | 468 | 206 | 210 | 560 | 339 | 252 | 132 | 45 | 23 | 8 | 2,494 |
| EASTERN SHORE AREA | 235 | 994 | 1,984 | 931 | 1,011 | 2,186 | 1,523 | 1,018 | 453 | 230 | 99 | 32 | 10,696 |
| CECIL | 26 | 157 | 463 | 226 | 168 | 373 | 308 | 239 | 114 | 49 | 21 | 8 | 2,152 |
| KENT | 7 | 45 | 72 | 35 | 48 | 95 | 97 | 58 | 24 | 16 | 9 | 1 | 507 |
| QUEEN ANNE'S | 16 | 69 | 175 | 62 | 101 | 215 | 130 | 83 | 30 | 19 | 7 | 3 | 910 |
| CAROLINE | 25 | 146 | 201 | 85 | 80 | 214 | 179 | 105 | 37 | 15 | 7 | 1 | 1,095 |
| TALBOT | 25 | 91 | 199 | 70 | 79 | 292 | 180 | 100 | 42 | 29 | 6 | 4 | 1,117 |
| DORCHESTER | 18 | 98 | 122 | 32 | 58 | 139 | 108 | 76 | 32 | 14 | 4 | 2 | 703 |
| WICOMICO | 76 | 267 | 515 | 324 | 331 | 602 | 302 | 233 | 116 | 48 | 14 | 9 | 2,837 |
| SOMERSET | 19 | 54 | 89 | 42 | 65 | 93 | 77 | 37 | 16 | 6 | 7 | 1 | 506 |
| WORCESTER | 23 | 67 | 148 | 55 | 81 | 163 | 142 | 87 | 42 | 34 | 24 | 3 | 869 |

¹ Persons of Hispanic origin may be any race.

TABLE 5L. ESTIMATED MARYLAND POPULATION BY AGE GROUP, SEX, RACE, REGION AND POLITICAL SUBDIVISION, MARYLAND, JULY 1, 2013.

| REGION AND POLITICAL SUBDIVISION | HISPANIC FEMALE ¹ | | | | | | | | | | | | |
|----------------------------------|------------------------------|--------|--------|--------|--------|--------|--------|--------|--------|-------|-------|-------|---------|
| | UNDER 1 | 1-4 | 5-14 | 15-19 | 20-24 | 25-34 | 35-44 | 45-54 | 55-64 | 65-74 | 75-84 | 85+ | TOTAL |
| MARYLAND | 5,820 | 22,328 | 44,330 | 18,543 | 19,297 | 46,173 | 40,144 | 28,149 | 16,057 | 7,695 | 3,819 | 1,503 | 253,858 |
| NORTHWEST AREA | 276 | 1,066 | 2,530 | 1,080 | 885 | 2,201 | 2,016 | 1,376 | 673 | 316 | 192 | 91 | 12,702 |
| GARRETT | 2 | 4 | 17 | 9 | 4 | 20 | 16 | 18 | 11 | 9 | 5 | 2 | 117 |
| ALLEGANY | 6 | 29 | 70 | 47 | 64 | 51 | 54 | 28 | 23 | 11 | 12 | 7 | 402 |
| WASHINGTON | 53 | 280 | 628 | 221 | 200 | 436 | 443 | 263 | 140 | 76 | 34 | 26 | 2,800 |
| FREDERICK | 215 | 753 | 1,815 | 803 | 617 | 1,694 | 1,503 | 1,067 | 499 | 220 | 141 | 56 | 9,383 |
| BALTIMORE METRO AREA | 1,610 | 6,426 | 12,064 | 4,857 | 5,267 | 12,715 | 10,421 | 6,552 | 3,594 | 1,736 | 912 | 391 | 66,545 |
| BALTIMORE CITY | 382 | 1,294 | 2,024 | 749 | 1,130 | 3,033 | 1,892 | 1,100 | 624 | 327 | 122 | 66 | 12,743 |
| BALTIMORE COUNTY | 453 | 1,955 | 3,487 | 1,424 | 1,527 | 3,449 | 2,866 | 1,816 | 1,064 | 503 | 298 | 137 | 18,979 |
| ANNE ARUNDEL | 471 | 1,882 | 3,414 | 1,318 | 1,405 | 3,526 | 2,924 | 1,736 | 919 | 420 | 238 | 82 | 18,335 |
| CARROLL | 44 | 177 | 499 | 218 | 184 | 317 | 337 | 272 | 132 | 74 | 47 | 16 | 2,317 |
| HOWARD | 188 | 743 | 1,716 | 737 | 690 | 1,586 | 1,641 | 1,119 | 551 | 266 | 119 | 62 | 9,418 |
| HARFORD | 72 | 375 | 924 | 411 | 331 | 804 | 761 | 509 | 304 | 146 | 88 | 28 | 4,753 |
| NATIONAL CAPITAL AREA | 3,536 | 13,164 | 26,288 | 11,170 | 11,732 | 28,269 | 25,304 | 18,542 | 10,893 | 5,239 | 2,488 | 926 | 157,551 |
| MONTGOMERY | 2,000 | 7,111 | 14,443 | 6,637 | 6,521 | 15,293 | 14,717 | 11,760 | 7,339 | 3,725 | 1,858 | 706 | 92,110 |
| PRINCE GEORGE'S | 1,536 | 6,053 | 11,845 | 4,533 | 5,211 | 12,976 | 10,587 | 6,782 | 3,554 | 1,514 | 630 | 220 | 65,441 |
| SOUTHERN AREA | 173 | 704 | 1,534 | 675 | 642 | 1,333 | 1,116 | 878 | 455 | 206 | 95 | 39 | 7,850 |
| CALVERT | 26 | 117 | 328 | 156 | 122 | 207 | 210 | 206 | 91 | 41 | 19 | 9 | 1,532 |
| CHARLES | 96 | 373 | 701 | 296 | 330 | 695 | 578 | 425 | 225 | 91 | 47 | 15 | 3,872 |
| ST MARY'S | 51 | 214 | 505 | 223 | 190 | 431 | 328 | 247 | 139 | 74 | 29 | 15 | 2,446 |
| EASTERN SHORE AREA | 225 | 968 | 1,914 | 761 | 771 | 1,655 | 1,287 | 801 | 442 | 198 | 132 | 56 | 9,210 |
| CECIL | 25 | 151 | 440 | 166 | 155 | 287 | 290 | 184 | 93 | 39 | 21 | 14 | 1,865 |
| KENT | 7 | 20 | 58 | 39 | 30 | 63 | 49 | 31 | 20 | 10 | 8 | 6 | 341 |
| QUEEN ANNE'S | 15 | 78 | 164 | 56 | 40 | 101 | 120 | 85 | 45 | 14 | 14 | 3 | 735 |
| CAROLINE | 24 | 104 | 203 | 71 | 52 | 169 | 116 | 61 | 48 | 6 | 5 | 1 | 860 |
| TALBOT | 24 | 124 | 219 | 71 | 71 | 222 | 160 | 93 | 46 | 36 | 13 | 8 | 1,087 |
| DORCHESTER | 17 | 79 | 122 | 31 | 49 | 152 | 83 | 62 | 39 | 24 | 8 | 5 | 671 |
| WICOMICO | 73 | 284 | 446 | 214 | 222 | 432 | 288 | 185 | 94 | 41 | 36 | 11 | 2,326 |
| SOMERSET | 18 | 59 | 92 | 52 | 74 | 83 | 53 | 25 | 18 | 9 | 5 | 1 | 489 |
| WORCESTER | 22 | 69 | 170 | 61 | 78 | 146 | 128 | 75 | 39 | 19 | 22 | 7 | 836 |

¹ Persons of Hispanic origin may be any race.



LIFE
EXPECTANCY

TABLE 6. LIFE EXPECTANCY* BY AGE, RACE AND SEX, MARYLAND, 2013.

| Age interval (years) | <i>All races</i> | | | <i>White</i> | | | <i>Black</i> | | |
|----------------------------|------------------|------|--------|---------------|------|--------|---------------|------|--------|
| | Both sexes | Male | Female | Both sexes | Male | Female | Both sexes | Male | Female |
| <1 | 79.7 | 77.2 | 82.0 | 80.3 | 78.0 | 82.4 | 77.4 | 74.0 | 80.3 |
| 1-4 | 79.2 | 76.7 | 81.5 | 79.6 | 77.4 | 81.8 | 77.1 | 73.8 | 80.0 |
| 5-9 | 75.3 | 72.8 | 77.6 | 75.7 | 73.5 | 77.8 | 73.2 | 69.9 | 76.1 |
| 10-14 | 70.3 | 67.8 | 72.6 | 70.7 | 68.5 | 72.8 | 68.3 | 65.0 | 71.1 |
| 15-19 | 65.3 | 62.9 | 67.6 | 65.7 | 63.5 | 67.9 | 63.3 | 60.0 | 66.2 |
| 20-24 | 60.5 | 58.0 | 62.7 | 60.9 | 58.7 | 63.0 | 58.5 | 55.2 | 61.3 |
| 25-29 | 55.7 | 53.4 | 57.9 | 56.1 | 54.0 | 58.1 | 53.8 | 50.7 | 56.4 |
| 30-34 | 51.0 | 48.8 | 53.0 | 51.4 | 49.3 | 53.3 | 49.1 | 46.2 | 51.5 |
| 35-39 | 46.3 | 44.2 | 48.2 | 46.6 | 44.6 | 48.5 | 44.5 | 41.7 | 46.7 |
| 40-44 | 41.6 | 39.5 | 43.4 | 41.9 | 40.0 | 43.7 | 39.8 | 37.1 | 42.0 |
| 45-49 | 36.9 | 34.9 | 38.7 | 37.2 | 35.4 | 39.0 | 35.3 | 32.6 | 37.4 |
| 50-54 | 32.4 | 30.5 | 34.1 | 32.7 | 30.9 | 34.3 | 30.9 | 28.4 | 33.0 |
| 55-59 | 28.1 | 26.3 | 29.7 | 28.3 | 26.6 | 29.8 | 26.8 | 24.3 | 28.7 |
| 60-64 | 24.0 | 22.3 | 25.4 | 24.1 | 22.6 | 25.5 | 23.0 | 20.8 | 24.6 |
| 65-69 | 20.1 | 18.6 | 21.2 | 20.1 | 18.7 | 21.2 | 19.3 | 17.4 | 20.6 |
| 70-74 | 16.3 | 15.1 | 17.3 | 16.2 | 15.1 | 17.2 | 15.9 | 14.3 | 17.1 |
| 75-79 | 12.9 | 11.8 | 13.8 | 12.8 | 11.6 | 13.6 | 12.9 | 11.5 | 13.8 |
| 80-84 | 10.0 | 9.0 | 10.6 | 9.8 | 8.8 | 10.5 | 10.1 | 9.0 | 10.8 |
| 85+ | 7.6 | 6.7 | 8.1 | 7.4 | 6.5 | 7.9 | 8.0 | 6.9 | 8.5 |

*Average number of years of life remaining at beginning of age interval.

**TABLE 7. LIFE EXPECTANCY AT BIRTH BY RACE AND
POLITICAL SUBDIVISION, 2011-2013.**

| REGION AND POLITICAL SUBDIVISION | LIFE EXPECTANCY | | |
|-------------------------------------|-----------------|-------|-------|
| | ALL RACES | WHITE | BLACK |
| MARYLAND..... | 79.6 | 80.3 | 77.2 |
| NORTHWEST AREA | | | |
| GARRETT..... | 79.3 | 79.2 | * |
| ALLEGANY..... | 77.7 | 77.6 | 76.5 |
| WASHINGTON..... | 78.0 | 77.9 | 76.3 |
| FREDERICK..... | 80.7 | 80.7 | 78.4 |
| BALTIMORE METRO AREA | | | |
| BALTIMORE CITY..... | 73.9 | 76.5 | 72.2 |
| BALTIMORE COUNTY..... | 79.4 | 79.6 | 78.1 |
| ANNE ARUNDEL..... | 79.8 | 79.9 | 77.8 |
| CARROLL..... | 79.7 | 79.7 | 77.3 |
| HOWARD..... | 82.6 | 82.3 | 81.4 |
| HARFORD..... | 79.5 | 79.6 | 77.7 |
| NATIONAL CAPITAL AREA | | | |
| MONTGOMERY..... | 84.3 | 84.3 | 82.4 |
| PRINCE GEORGE'S..... | 79.6 | 80.6 | 78.9 |
| SOUTHERN AREA | | | |
| CALVERT..... | 79.4 | 79.6 | 77.8 |
| CHARLES..... | 78.7 | 78.7 | 78.2 |
| SAINT MARY'S..... | 79.5 | 79.5 | 78.1 |
| EASTERN SHORE AREA | | | |
| CECIL..... | 77.3 | 77.2 | 77.2 |
| KENT..... | 79.7 | 81.0 | 73.9 |
| QUEEN ANNE'S..... | 79.4 | 79.7 | 74.2 |
| CAROLINE..... | 76.4 | 76.6 | 75.5 |
| TALBOT..... | 81.3 | 82.0 | 77.1 |
| DORCHESTER..... | 78.3 | 79.4 | 75.4 |
| WICOMICO..... | 77.6 | 78.4 | 75.3 |
| SOMERSET..... | 77.2 | 76.3 | 77.4 |
| WORCESTER..... | 79.6 | 79.9 | 76.3 |

*Did not meet minimum thresholds for calculation.



NATALITY

**TABLE 8. BIRTHS AND BIRTH RATES BY RACE, MARYLAND,
SELECTED YEARS, 1940-2013.**

| YEAR | NUMBER OF BIRTHS | | | BIRTH RATES* | | |
|------|------------------|--------|--------|--------------|-------|-------|
| | ALL RACES | WHITE | BLACK | ALL RACES | WHITE | BLACK |
| 1940 | 32,368 | 25,438 | - | 17.6 | 16.6 | - |
| 1950 | 55,992 | 43,599 | - | 23.7 | 22.1 | - |
| 1960 | 77,496 | 60,093 | - | 24.8 | 23.2 | - |
| 1970 | 69,336 | 53,049 | 15,556 | 17.6 | 16.4 | 22.2 |
| 1980 | 59,833 | 41,005 | 17,436 | 14.2 | 12.8 | 18.1 |
| 1990 | 80,199 | 52,679 | 24,868 | 16.7 | 15.3 | 20.7 |
| 2000 | 74,226 | 45,273 | 24,572 | 14.0 | 12.8 | 16.3 |
| 2004 | 74,500 | 44,642 | 24,252 | 13.4 | 12.3 | 14.7 |
| 2005 | 74,880 | 45,347 | 24,425 | 13.4 | 12.6 | 14.5 |
| 2006 | 77,430 | 46,667 | 25,500 | 13.8 | 12.9 | 15.1 |
| 2007 | 78,057 | 46,281 | 26,331 | 13.9 | 12.8 | 15.6 |
| 2008 | 77,268 | 45,621 | 26,102 | 13.7 | 12.6 | 15.4 |
| 2009 | 74,999 | 43,251 | 25,220 | 13.2 | 11.9 | 14.6 |
| 2010 | 73,783 | 43,246 | 24,962 | 12.8 | 12.0 | 14.0 |
| 2011 | 73,052 | 42,983 | 24,403 | 12.5 | 11.9 | 13.5 |
| 2012 | 72,751 | 42,791 | 24,306 | 12.4 | 11.7 | 13.3 |
| 2013 | 71,806 | 42,230 | 23,896 | 12.1 | 11.6 | 13.0 |

*Per 1,000 population.

-Data not available

Notes: (1) Births have been classified by race of mother since 1970. (2) The number of white births may have increased after 1998 due to changes in the allocation of "other" races as recommended by the National Center for Health Statistics.

TABLE 9A. NUMBER OF BIRTHS BY RACE AND HISPANIC ORIGIN OF MOTHER, REGION AND POLITICAL SUBDIVISION, MARYLAND, 2013.

| REGION AND POLITICAL SUBDIVISION | ALL BIRTHS ¹ | WHITE | | BLACK | | AMERICAN INDIAN | ASIAN OR PACIFIC ISLANDER | HISPANIC ² |
|----------------------------------|-------------------------|--------|--------------|--------|--------------|-----------------|---------------------------|-----------------------|
| | | TOTAL | NON-HISPANIC | TOTAL | NON-HISPANIC | | | |
| MARYLAND | 71,806 | 42,230 | 32,459 | 23,896 | 23,289 | 222 | 5,217 | 10,503 |
| NORTHWEST AREA | 5,394 | 4,619 | 4,168 | 549 | 524 | 8 | 208 | 483 |
| GARRETT | 302 | 300 | 293 | 1 | 1 | 0 | 0 | 7 |
| ALLEGANY | 673 | 635 | 629 | 18 | 18 | 2 | 18 | 8 |
| WASHINGTON | 1,703 | 1,431 | 1,346 | 222 | 214 | 0 | 45 | 94 |
| FREDERICK | 2,716 | 2,253 | 1,900 | 308 | 291 | 6 | 145 | 374 |
| BALTIMORE METRO AREA | 32,751 | 19,234 | 16,595 | 10,990 | 10,854 | 102 | 2,301 | 2,831 |
| BALTIMORE CITY | 8,812 | 2,937 | 2,329 | 5,525 | 5,484 | 22 | 278 | 655 |
| BALTIMORE COUNTY | 9,509 | 5,576 | 4,826 | 3,051 | 3,014 | 40 | 803 | 809 |
| ANNE ARUNDEL | 6,814 | 5,179 | 4,399 | 1,234 | 1,204 | 21 | 369 | 827 |
| CARROLL | 1,551 | 1,459 | 1,388 | 50 | 48 | 4 | 36 | 73 |
| HOWARD | 3,376 | 1,962 | 1,638 | 670 | 656 | 12 | 717 | 347 |
| HARFORD | 2,689 | 2,121 | 2,015 | 460 | 448 | 3 | 98 | 120 |
| NATIONAL CAPITAL AREA | 24,887 | 12,069 | 5,983 | 10,187 | 9,784 | 76 | 2,465 | 6,536 |
| MONTGOMERY | 13,022 | 8,200 | 4,799 | 2,814 | 2,732 | 35 | 1,928 | 3,510 |
| PRINCE GEORGE'S | 11,865 | 3,869 | 1,184 | 7,373 | 7,052 | 41 | 537 | 3,026 |
| SOUTHERN AREA | 4,072 | 2,717 | 2,493 | 1,171 | 1,147 | 25 | 148 | 263 |
| CALVERT | 912 | 765 | 722 | 122 | 120 | 3 | 21 | 45 |
| CHARLES | 1,803 | 870 | 745 | 839 | 821 | 11 | 75 | 152 |
| SAINT MARY'S | 1,357 | 1,082 | 1,026 | 210 | 206 | 11 | 52 | 66 |
| EASTERN SHORE AREA | 4,702 | 3,591 | 3,220 | 999 | 980 | 11 | 95 | 390 |
| CECIL | 1,109 | 1,011 | 976 | 75 | 72 | 2 | 19 | 38 |
| KENT | 185 | 131 | 120 | 50 | 48 | 1 | 3 | 13 |
| QUEEN ANNE'S | 439 | 408 | 363 | 27 | 27 | 2 | 2 | 45 |
| CAROLINE | 395 | 326 | 284 | 65 | 63 | 0 | 4 | 44 |
| TALBOT | 343 | 285 | 223 | 46 | 46 | 1 | 9 | 62 |
| DORCHESTER | 378 | 227 | 194 | 143 | 140 | 2 | 6 | 36 |
| WICOMICO | 1,162 | 724 | 641 | 395 | 390 | 2 | 39 | 88 |
| SOMERSET | 282 | 164 | 140 | 113 | 110 | 0 | 5 | 27 |
| WORCESTER | 409 | 315 | 279 | 85 | 84 | 1 | 8 | 37 |

¹ Includes races categorized as 'unknown' or 'other'.

² Includes all births to mothers of Hispanic origin of any race.

**TABLE 9B. BIRTH RATES BY RACE AND HISPANIC ORIGIN OF MOTHER, REGION,
AND POLITICAL SUBDIVISION, MARYLAND, 2013**

| REGION AND POLITICAL SUBDIVISION | BIRTH RATES* | | | | | |
|--|-----------------|-------|--------------|-------|--------------|-------------|
| | ALL BIRTHS** | WHITE | | BLACK | | HISPANIC*** |
| | | TOTAL | NON-HISPANIC | TOTAL | NON-HISPANIC | |
| MARYLAND..... | 12.1 | 11.6 | 10.1 | 13.0 | 13.1 | 19.7 |
| NORTHWEST AREA..... | 10.9 | 10.8 | 10.3 | 11.5 | 11.5 | 18.0 |
| GARRETT..... | 10.1 | 10.2 | 10.1 | **** | **** | 27.7 |
| ALLEGANY..... | 9.2 | 9.6 | 9.6 | 2.8 | 2.8 | 6.8 |
| WASHINGTON..... | 11.4 | 11.1 | 10.9 | 12.8 | 12.8 | 15.8 |
| FREDERICK..... | 11.3 | 11.0 | 10.1 | 13.0 | 13.1 | 19.3 |
| BALTIMORE METRO AREA..... | 12.0 | 11.1 | 10.3 | 13.3 | 13.4 | 20.2 |
| BALTIMORE CITY..... | 14.2 | 14.7 | 13.0 | 13.8 | 13.9 | 23.0 |
| BALTIMORE COUNTY..... | 11.6 | 10.4 | 9.5 | 13.1 | 13.3 | 20.6 |
| ANNE ARUNDEL..... | 12.3 | 11.9 | 11.0 | 12.9 | 13.2 | 21.6 |
| CARROLL..... | 9.3 | 9.3 | 9.1 | 7.9 | 7.9 | 14.9 |
| HOWARD..... | 11.1 | 10.2 | 9.3 | 11.3 | 11.6 | 18.1 |
| HARFORD..... | 10.8 | 10.3 | 10.2 | 13.3 | 13.5 | 12.1 |
| NATIONAL CAPITAL AREA..... | 13.1 | 13.5 | 9.6 | 12.9 | 13.0 | 19.8 |
| MONTGOMERY..... | 12.8 | 12.6 | 9.8 | 14.3 | 15.0 | 18.9 |
| PRINCE GEORGE'S..... | 13.3 | 16.0 | 9.0 | 12.4 | 12.4 | 21.0 |
| SOUTHERN AREA..... | 11.5 | 11.3 | 10.9 | 12.0 | 12.0 | 16.8 |
| CALVERT..... | 10.1 | 10.1 | 9.9 | 9.7 | 9.7 | 14.9 |
| CHARLES..... | 11.8 | 11.3 | 10.4 | 12.3 | 12.3 | 19.9 |
| SAINT MARY'S..... | 12.4 | 12.2 | 12.1 | 12.4 | 12.6 | 13.4 |
| EASTERN SHORE AREA..... | 10.4 | 9.9 | 9.3 | 12.7 | 12.8 | 19.6 |
| CECIL..... | 10.9 | 10.9 | 10.9 | 10.3 | 10.4 | 9.5 |
| KENT..... | 9.3 | 7.9 | 7.6 | 15.9 | 15.7 | 15.3 |
| QUEEN ANNE'S..... | 9.0 | 9.3 | 8.5 | 7.7 | 7.9 | 27.4 |
| CAROLINE..... | 12.1 | 12.1 | 11.1 | 13.0 | 13.0 | 22.5 |
| TALBOT..... | 9.0 | 8.9 | 7.4 | 8.8 | 9.1 | 28.1 |
| DORCHESTER..... | 11.6 | 10.0 | 9.0 | 15.1 | 15.2 | 26.2 |
| WICOMICO..... | 11.5 | 10.2 | 9.6 | 15.1 | 15.4 | 17.0 |
| SOMERSET..... | 10.7 | 11.4 | 10.3 | 9.8 | 9.7 | 27.1 |
| WORCESTER..... | 7.9 | 7.3 | 6.7 | 11.3 | 11.4 | 21.7 |

*Per 1,000 population.

**Includes races categorized as 'unknown' or 'other'.

***Includes all persons of Hispanic origin of any race.

****Rates based on <5 events in the numerator are not presented since such rates are subject to instability.

TABLE 10. SELECTED NATALITY CHARACTERISTICS** BY MATERNAL RACE AND HISPANIC ORIGIN, MARYLAND, 2013.**

| CHARACTERISTIC | ALL BIRTHS* | WHITE | | BLACK | | AMERICAN INDIAN | ASIAN OR PACIFIC ISLANDER | HISPANIC** |
|---|-------------|--------|--------------|--------|--------------|-----------------|---------------------------|------------|
| | | TOTAL | NON-HISPANIC | TOTAL | NON-HISPANIC | | | |
| NUMBER OF BIRTHS..... | 71,806 | 42,230 | 32,459 | 23,896 | 23,289 | 222 | 5,217 | 10,503 |
| MATERNAL CHARACTERISTICS | | | | | | | | |
| PERCENTAGE OF BIRTHS TO MOTHERS <18 YEARS OF AGE..... | 1.5 | 1.2 | 0.8 | 2.4 | 2.3 | 0.9 | 0.1 | 2.6 |
| PERCENTAGE OF BIRTHS TO MOTHERS <20 YEARS OF AGE..... | 5.2 | 4.0 | 3.1 | 8.3 | 8.2 | 5.9 | 0.7 | 7.1 |
| PERCENTAGE OF BIRTHS TO WOMEN WITH <12 YEARS EDUCATION***..... | 13.6 | 15.4 | 5.9 | 11.8 | 11.5 | 17.3 | 6.4 | 45.6 |
| PERCENTAGE OF BIRTHS TO UNMARRIED WOMEN..... | 40.3 | 31.9 | 25.2 | 62.0 | 62.1 | 54.1 | 8.7 | 54.3 |
| PERCENTAGE OF 4TH AND HIGHER ORDER BIRTHS..... | 10.1 | 9.6 | 7.9 | 12.4 | 12.5 | 15.8 | 3.7 | 14.8 |
| PERCENTAGE OF BIRTHS TO WOMEN WITH PRIOR LIVEBORN LOSS..... | 1.3 | 1.1 | 0.9 | 1.9 | 1.9 | 1.4 | 0.7 | 1.8 |
| PREGNANCY CHARACTERISTICS | | | | | | | | |
| PERCENTAGE OF BIRTHS TO WOMEN WITH PRENATAL CARE | | | | | | | | |
| BEGINNING IN THE FIRST TRIMESTER***..... | 67.0 | 71.8 | 77.8 | 58.1 | 58.1 | 59.5 | 68.9 | 51.7 |
| PERCENTAGE OF BIRTHS TO WOMEN WITH LATE OR NO PRENATAL CARE***..... | 9.3 | 7.0 | 6.1 | 13.7 | 13.8 | 13.7 | 8.6 | 10.2 |
| PERCENTAGE OF PLURAL BIRTHS..... | 3.6 | 3.3 | 3.7 | 4.2 | 4.3 | 3.2 | 3.1 | 1.9 |
| PERCENTAGE OF DELIVERIES BY CESAREAN SECTION..... | 35.0 | 32.4 | 32.8 | 39.0 | 39.1 | 40.1 | 37.8 | 31.1 |
| BIRTH OUTCOMES | | | | | | | | |
| PERCENTAGE OF LOW BIRTH WEIGHT INFANTS (<2500 GRAMS)..... | 8.5 | 6.6 | 6.6 | 11.9 | 12.0 | 8.1 | 8.1 | 6.7 |
| PERCENTAGE OF VERY LOW BIRTH WEIGHT INFANTS (<1500 GRAMS)..... | 1.6 | 1.0 | 1.0 | 2.8 | 2.8 | 1.4 | 1.2 | 1.1 |
| PERCENTAGE OF BIRTHS WITH GESTATIONAL AGE <37 WEEKS..... | 9.8 | 8.4 | 8.5 | 12.3 | 12.3 | 10.4 | 9.1 | 8.4 |
| INFANT MORTALITY RATE****..... | 6.6 | 4.5 | 4.6 | 10.5 | 10.6 | 0.0 | 3.5 | 4.7 |
| NEONATAL MORTALITY RATE****..... | 4.5 | 3.1 | 5.4 | 4.3 | 7.5 | 0.0 | 2.3 | 3.3 |
| POSTNEONATAL MORTALITY RATE****..... | 2.1 | 1.4 | 2.3 | 2.0 | 3.2 | 0.0 | 1.2 | 1.3 |

*Includes races categorized as 'unknown' or 'other'.

**Includes all persons of Hispanic origin of any race.

***Percentages exclude births for which information pertaining to this variable is unknown.

****Per 1,000 live births.

TABLE 11A. BIRTHS BY AGE, RACE AND HISPANIC ORIGIN OF MOTHER, REGION, AND POLITICAL SUBDIVISION, MARYLAND, 2013.

| REGION AND POLITICAL SUBDIVISION | AGE OF MOTHER, ALL RACES | | | | | | | | | | | |
|----------------------------------|--------------------------|----------|-------|-------|--------|--------|--------|--------|-------|-------|-----------|------------|
| | ALL AGES | UNDER 15 | 15-17 | 18-19 | 20-24 | 25-29 | 30-34 | 35-39 | 40-44 | 45-49 | 50 & OVER | NOT STATED |
| MARYLAND | 71,806 | 50 | 1,021 | 2,654 | 13,151 | 20,012 | 21,416 | 10,685 | 2,587 | 191 | 32 | 7 |
| NORTHWEST AREA | 5,394 | 4 | 79 | 228 | 1,169 | 1,643 | 1,484 | 639 | 133 | 14 | 1 | 0 |
| GARRETT | 302 | 0 | 8 | 18 | 79 | 106 | 58 | 29 | 4 | 0 | 0 | 0 |
| ALLEGANY | 673 | 1 | 18 | 48 | 212 | 193 | 140 | 47 | 14 | 0 | 0 | 0 |
| WASHINGTON | 1,703 | 3 | 33 | 88 | 458 | 554 | 375 | 160 | 26 | 6 | 0 | 0 |
| FREDERICK | 2,716 | 0 | 20 | 74 | 420 | 790 | 911 | 403 | 89 | 8 | 1 | 0 |
| BALTIMORE METRO AREA | 32,751 | 25 | 456 | 1,249 | 6,063 | 9,328 | 9,906 | 4,618 | 1,022 | 74 | 5 | 5 |
| BALTIMORE CITY | 8,812 | 18 | 233 | 580 | 2,329 | 2,330 | 2,090 | 997 | 208 | 24 | 2 | 1 |
| BALTIMORE COUNTY | 9,509 | 4 | 103 | 305 | 1,623 | 2,795 | 2,988 | 1,376 | 296 | 18 | 0 | 1 |
| ANNE ARUNDEL | 6,814 | 2 | 67 | 185 | 1,077 | 2,026 | 2,178 | 1,001 | 254 | 19 | 2 | 3 |
| CARROLL | 1,551 | 0 | 12 | 48 | 259 | 505 | 471 | 207 | 46 | 3 | 0 | 0 |
| HOWARD | 3,376 | 0 | 17 | 62 | 308 | 825 | 1,335 | 671 | 150 | 8 | 0 | 0 |
| HARFORD | 2,689 | 1 | 24 | 69 | 467 | 847 | 844 | 366 | 68 | 2 | 1 | 0 |
| NATIONAL CAPITAL AREA | 24,887 | 15 | 338 | 781 | 3,791 | 6,308 | 7,876 | 4,483 | 1,184 | 84 | 25 | 2 |
| MONTGOMERY | 13,022 | 5 | 136 | 256 | 1,393 | 3,006 | 4,745 | 2,723 | 700 | 43 | 15 | 0 |
| PRINCE GEORGE'S | 11,865 | 10 | 202 | 525 | 2,398 | 3,302 | 3,131 | 1,760 | 484 | 41 | 10 | 2 |
| SOUTHERN AREA | 4,072 | 3 | 46 | 165 | 896 | 1,304 | 1,024 | 495 | 130 | 9 | 0 | 0 |
| CALVERT | 912 | 1 | 9 | 36 | 177 | 301 | 227 | 133 | 26 | 2 | 0 | 0 |
| CHARLES | 1,803 | 2 | 29 | 81 | 435 | 524 | 453 | 213 | 61 | 5 | 0 | 0 |
| SAINT MARY'S | 1,357 | 0 | 8 | 48 | 284 | 479 | 344 | 149 | 43 | 2 | 0 | 0 |
| EASTERN SHORE AREA | 4,702 | 3 | 102 | 231 | 1,232 | 1,429 | 1,126 | 450 | 118 | 10 | 1 | 0 |
| CECIL | 1,109 | 0 | 23 | 49 | 287 | 364 | 258 | 107 | 20 | 1 | 0 | 0 |
| KENT | 185 | 0 | 0 | 10 | 41 | 57 | 51 | 18 | 6 | 2 | 0 | 0 |
| QUEEN ANNE'S | 439 | 0 | 6 | 12 | 67 | 137 | 145 | 49 | 20 | 2 | 1 | 0 |
| CAROLINE | 395 | 0 | 8 | 17 | 131 | 120 | 89 | 27 | 2 | 1 | 0 | 0 |
| TALBOT | 343 | 0 | 6 | 9 | 96 | 94 | 87 | 39 | 11 | 1 | 0 | 0 |
| DORCHESTER | 378 | 0 | 6 | 22 | 123 | 113 | 80 | 26 | 8 | 0 | 0 | 0 |
| WICOMICO | 1,162 | 3 | 30 | 65 | 298 | 340 | 279 | 116 | 29 | 2 | 0 | 0 |
| SOMERSET | 282 | 0 | 18 | 25 | 84 | 77 | 45 | 25 | 8 | 0 | 0 | 0 |
| WORCESTER | 409 | 0 | 5 | 22 | 105 | 127 | 92 | 43 | 14 | 1 | 0 | 0 |

TABLE 11B. BIRTHS BY AGE, RACE AND HISPANIC ORIGIN OF MOTHER, REGION, AND POLITICAL SUBDIVISION, MARYLAND, 2013.

| REGION AND POLITICAL SUBDIVISION | AGE OF MOTHER - WHITE | | | | | | | | | | | |
|----------------------------------|-----------------------|----------|-------|-------|-------|--------|--------|-------|-------|-------|-----------|------------|
| | ALL AGES | UNDER 15 | 15-17 | 18-19 | 20-24 | 25-29 | 30-34 | 35-39 | 40-44 | 45-49 | 50 & OVER | NOT STATED |
| MARYLAND | 42,230 | 18 | 476 | 1,196 | 6,756 | 12,262 | 13,555 | 6,402 | 1,440 | 102 | 18 | 5 |
| NORTHWEST AREA | 4,619 | 2 | 67 | 190 | 1,013 | 1,453 | 1,259 | 525 | 101 | 9 | 0 | 0 |
| GARRETT | 300 | 0 | 8 | 18 | 78 | 106 | 58 | 28 | 4 | 0 | 0 | 0 |
| ALLEGANY | 635 | 0 | 16 | 48 | 205 | 179 | 132 | 44 | 11 | 0 | 0 | 0 |
| WASHINGTON | 1,431 | 2 | 24 | 73 | 377 | 480 | 311 | 137 | 21 | 6 | 0 | 0 |
| FREDERICK | 2,253 | 0 | 19 | 51 | 353 | 688 | 758 | 316 | 65 | 3 | 0 | 0 |
| BALTIMORE METRO AREA | 19,234 | 7 | 150 | 464 | 2,769 | 5,660 | 6,569 | 2,950 | 610 | 49 | 3 | 3 |
| BALTIMORE CITY | 2,937 | 1 | 26 | 76 | 450 | 757 | 993 | 522 | 100 | 12 | 0 | 0 |
| BALTIMORE COUNTY | 5,576 | 4 | 57 | 149 | 792 | 1,676 | 1,917 | 808 | 163 | 10 | 0 | 0 |
| ANNE ARUNDEL | 5,179 | 2 | 37 | 109 | 758 | 1,597 | 1,713 | 763 | 178 | 17 | 2 | 3 |
| CARROLL | 1,459 | 0 | 11 | 45 | 244 | 481 | 444 | 190 | 41 | 3 | 0 | 0 |
| HOWARD | 1,962 | 0 | 7 | 37 | 186 | 482 | 797 | 368 | 80 | 5 | 0 | 0 |
| HARFORD | 2,121 | 0 | 12 | 48 | 339 | 667 | 705 | 299 | 48 | 2 | 1 | 0 |
| NATIONAL CAPITAL AREA | 12,069 | 7 | 177 | 316 | 1,615 | 3,050 | 4,067 | 2,231 | 558 | 32 | 14 | 2 |
| MONTGOMERY | 8,200 | 3 | 108 | 161 | 889 | 1,901 | 2,975 | 1,689 | 438 | 25 | 11 | 0 |
| PRINCE GEORGE'S | 3,869 | 4 | 69 | 155 | 726 | 1,149 | 1,092 | 542 | 120 | 7 | 3 | 2 |
| SOUTHERN AREA | 2,717 | 1 | 15 | 80 | 540 | 945 | 730 | 325 | 77 | 4 | 0 | 0 |
| CALVERT | 765 | 0 | 7 | 24 | 135 | 270 | 202 | 106 | 21 | 0 | 0 | 0 |
| CHARLES | 870 | 1 | 3 | 26 | 198 | 278 | 239 | 96 | 27 | 2 | 0 | 0 |
| SAINT MARY'S | 1,082 | 0 | 5 | 30 | 207 | 397 | 289 | 123 | 29 | 2 | 0 | 0 |
| EASTERN SHORE AREA | 3,591 | 1 | 67 | 146 | 819 | 1,154 | 930 | 371 | 94 | 8 | 1 | 0 |
| CECIL | 1,011 | 0 | 18 | 42 | 264 | 336 | 235 | 97 | 18 | 1 | 0 | 0 |
| KENT | 131 | 0 | 0 | 6 | 22 | 42 | 39 | 14 | 6 | 2 | 0 | 0 |
| QUEEN ANNE'S | 408 | 0 | 5 | 11 | 56 | 124 | 142 | 47 | 20 | 2 | 1 | 0 |
| CAROLINE | 326 | 0 | 7 | 13 | 100 | 100 | 79 | 24 | 2 | 1 | 0 | 0 |
| TALBOT | 285 | 0 | 2 | 5 | 70 | 88 | 75 | 34 | 11 | 0 | 0 | 0 |
| DORCHESTER | 227 | 0 | 4 | 9 | 51 | 80 | 56 | 21 | 6 | 0 | 0 | 0 |
| WICOMICO | 724 | 1 | 19 | 33 | 141 | 240 | 198 | 79 | 12 | 1 | 0 | 0 |
| SOMERSET | 164 | 0 | 9 | 13 | 46 | 46 | 30 | 14 | 6 | 0 | 0 | 0 |
| WORCESTER | 315 | 0 | 3 | 14 | 69 | 98 | 76 | 41 | 13 | 1 | 0 | 0 |

TABLE 11C. BIRTHS BY AGE, RACE AND HISPANIC ORIGIN OF MOTHER, REGION, AND POLITICAL SUBDIVISION, MARYLAND, 2013.

| REGION AND POLITICAL SUBDIVISION | AGE OF MOTHER - WHITE, NON-HISPANIC | | | | | | | | | | | |
|----------------------------------|-------------------------------------|----------|-------|-------|-------|-------|--------|-------|-------|-------|-----------|------------|
| | ALL AGES | UNDER 15 | 15-17 | 18-19 | 20-24 | 25-29 | 30-34 | 35-39 | 40-44 | 45-49 | 50 & OVER | NOT STATED |
| MARYLAND | 32,459 | 7 | 237 | 776 | 4,814 | 9,429 | 10,947 | 5,025 | 1,119 | 86 | 16 | 3 |
| NORTHWEST AREA | 4,168 | 1 | 57 | 172 | 923 | 1,318 | 1,140 | 467 | 83 | 7 | 0 | 0 |
| GARRETT | 293 | 0 | 8 | 17 | 75 | 104 | 58 | 28 | 3 | 0 | 0 | 0 |
| ALLEGANY | 629 | 0 | 16 | 48 | 204 | 177 | 130 | 43 | 11 | 0 | 0 | 0 |
| WASHINGTON | 1,346 | 1 | 22 | 72 | 351 | 452 | 294 | 130 | 18 | 6 | 0 | 0 |
| FREDERICK | 1,900 | 0 | 11 | 35 | 293 | 585 | 658 | 266 | 51 | 1 | 0 | 0 |
| BALTIMORE METRO AREA | 16,595 | 5 | 96 | 346 | 2,246 | 4,839 | 5,893 | 2,581 | 536 | 47 | 3 | 3 |
| BALTIMORE CITY | 2,329 | 1 | 15 | 45 | 309 | 578 | 850 | 436 | 85 | 10 | 0 | 0 |
| BALTIMORE COUNTY | 4,826 | 3 | 36 | 116 | 654 | 1,446 | 1,709 | 711 | 141 | 10 | 0 | 0 |
| ANNE ARUNDEL | 4,399 | 1 | 26 | 85 | 614 | 1,316 | 1,514 | 665 | 156 | 17 | 2 | 3 |
| CARROLL | 1,388 | 0 | 10 | 40 | 226 | 463 | 427 | 179 | 40 | 3 | 0 | 0 |
| HOWARD | 1,638 | 0 | 1 | 19 | 122 | 400 | 717 | 306 | 68 | 5 | 0 | 0 |
| HARFORD | 2,015 | 0 | 8 | 41 | 321 | 636 | 676 | 284 | 46 | 2 | 1 | 0 |
| NATIONAL CAPITAL AREA | 5,983 | 0 | 15 | 53 | 430 | 1,349 | 2,405 | 1,349 | 349 | 21 | 12 | 0 |
| MONTGOMERY | 4,799 | 0 | 8 | 35 | 259 | 977 | 2,030 | 1,159 | 303 | 18 | 10 | 0 |
| PRINCE GEORGE'S | 1,184 | 0 | 7 | 18 | 171 | 372 | 375 | 190 | 46 | 3 | 2 | 0 |
| SOUTHERN AREA | 2,493 | 1 | 14 | 73 | 494 | 877 | 666 | 294 | 71 | 3 | 0 | 0 |
| CALVERT | 722 | 0 | 7 | 23 | 124 | 258 | 189 | 100 | 21 | 0 | 0 | 0 |
| CHARLES | 745 | 1 | 2 | 21 | 170 | 240 | 204 | 84 | 22 | 1 | 0 | 0 |
| SAINT MARY'S | 1,026 | 0 | 5 | 29 | 200 | 379 | 273 | 110 | 28 | 2 | 0 | 0 |
| EASTERN SHORE AREA | 3,220 | 0 | 55 | 132 | 721 | 1,046 | 843 | 334 | 80 | 8 | 1 | 0 |
| CECIL | 976 | 0 | 18 | 40 | 254 | 325 | 229 | 92 | 17 | 1 | 0 | 0 |
| KENT | 120 | 0 | 0 | 6 | 20 | 40 | 36 | 12 | 4 | 2 | 0 | 0 |
| QUEEN ANNE'S | 363 | 0 | 4 | 10 | 50 | 106 | 130 | 43 | 17 | 2 | 1 | 0 |
| CAROLINE | 284 | 0 | 6 | 9 | 86 | 94 | 66 | 21 | 1 | 1 | 0 | 0 |
| TALBOT | 223 | 0 | 0 | 5 | 46 | 71 | 61 | 31 | 9 | 0 | 0 | 0 |
| DORCHESTER | 194 | 0 | 3 | 8 | 44 | 70 | 44 | 19 | 6 | 0 | 0 | 0 |
| WICOMICO | 641 | 0 | 15 | 28 | 125 | 212 | 181 | 69 | 10 | 1 | 0 | 0 |
| SOMERSET | 140 | 0 | 7 | 13 | 39 | 39 | 27 | 10 | 5 | 0 | 0 | 0 |
| WORCESTER | 279 | 0 | 2 | 13 | 57 | 89 | 69 | 37 | 11 | 1 | 0 | 0 |

TABLE 11D. BIRTHS BY AGE, RACE AND HISPANIC ORIGIN OF MOTHER, REGION, AND POLITICAL SUBDIVISION, MARYLAND, 2013.

| REGION AND POLITICAL SUBDIVISION | AGE OF MOTHER - BLACK | | | | | | | | | | | |
|----------------------------------|-----------------------|----------|-------|-------|-------|-------|-------|-------|-------|-------|-----------|------------|
| | ALL AGES | UNDER 15 | 15-17 | 18-19 | 20-24 | 25-29 | 30-34 | 35-39 | 40-44 | 45-49 | 50 & OVER | NOT STATED |
| MARYLAND | 23,896 | 31 | 537 | 1,410 | 5,976 | 6,292 | 5,657 | 3,056 | 846 | 76 | 14 | 1 |
| NORTHWEST AREA | 549 | 2 | 11 | 37 | 140 | 133 | 132 | 71 | 18 | 4 | 1 | 0 |
| GARRETT | 1 | 0 | 0 | 0 | 1 | 0 | 0 | 0 | 0 | 0 | 0 | 0 |
| ALLEGANY | 18 | 1 | 1 | 0 | 5 | 6 | 2 | 2 | 1 | 0 | 0 | 0 |
| WASHINGTON | 222 | 1 | 9 | 15 | 77 | 56 | 43 | 17 | 4 | 0 | 0 | 0 |
| FREDERICK | 308 | 0 | 1 | 22 | 57 | 71 | 87 | 52 | 13 | 4 | 1 | 0 |
| BALTIMORE METRO AREA | 10,990 | 18 | 301 | 762 | 3,079 | 2,962 | 2,377 | 1,166 | 301 | 21 | 2 | 1 |
| BALTIMORE CITY | 5,525 | 17 | 206 | 493 | 1,844 | 1,466 | 970 | 420 | 94 | 12 | 2 | 1 |
| BALTIMORE COUNTY | 3,051 | 0 | 44 | 148 | 741 | 861 | 754 | 397 | 99 | 7 | 0 | 0 |
| ANNE ARUNDEL | 1,234 | 0 | 29 | 73 | 279 | 314 | 323 | 156 | 58 | 2 | 0 | 0 |
| CARROLL | 50 | 0 | 1 | 3 | 10 | 15 | 11 | 7 | 3 | 0 | 0 | 0 |
| HOWARD | 670 | 0 | 9 | 24 | 88 | 160 | 221 | 135 | 33 | 0 | 0 | 0 |
| HARFORD | 460 | 1 | 12 | 21 | 117 | 146 | 98 | 51 | 14 | 0 | 0 | 0 |
| NATIONAL CAPITAL AREA | 10,187 | 8 | 160 | 449 | 2,015 | 2,656 | 2,751 | 1,618 | 475 | 44 | 11 | 0 |
| MONTGOMERY | 2,814 | 2 | 27 | 86 | 409 | 694 | 922 | 521 | 135 | 14 | 4 | 0 |
| PRINCE GEORGE'S | 7,373 | 6 | 133 | 363 | 1,606 | 1,962 | 1,829 | 1,097 | 340 | 30 | 7 | 0 |
| SOUTHERN AREA | 1,171 | 2 | 31 | 81 | 336 | 303 | 240 | 138 | 35 | 5 | 0 | 0 |
| CALVERT | 122 | 1 | 2 | 12 | 41 | 27 | 15 | 20 | 2 | 2 | 0 | 0 |
| CHARLES | 839 | 1 | 26 | 54 | 223 | 215 | 188 | 102 | 27 | 3 | 0 | 0 |
| SAINT MARY'S | 210 | 0 | 3 | 15 | 72 | 61 | 37 | 16 | 6 | 0 | 0 | 0 |
| EASTERN SHORE AREA | 999 | 1 | 34 | 81 | 406 | 238 | 157 | 63 | 17 | 2 | 0 | 0 |
| CECIL | 75 | 0 | 4 | 7 | 22 | 23 | 12 | 6 | 1 | 0 | 0 | 0 |
| KENT | 50 | 0 | 0 | 4 | 19 | 13 | 10 | 4 | 0 | 0 | 0 | 0 |
| QUEEN ANNE'S | 27 | 0 | 1 | 1 | 10 | 11 | 2 | 2 | 0 | 0 | 0 | 0 |
| CAROLINE | 65 | 0 | 1 | 4 | 31 | 18 | 8 | 3 | 0 | 0 | 0 | 0 |
| TALBOT | 46 | 0 | 4 | 4 | 24 | 4 | 8 | 1 | 0 | 1 | 0 | 0 |
| DORCHESTER | 143 | 0 | 2 | 12 | 72 | 29 | 22 | 5 | 1 | 0 | 0 | 0 |
| WICOMICO | 395 | 1 | 11 | 32 | 155 | 85 | 67 | 30 | 13 | 1 | 0 | 0 |
| SOMERSET | 113 | 0 | 9 | 11 | 38 | 29 | 15 | 10 | 1 | 0 | 0 | 0 |
| WORCESTER | 85 | 0 | 2 | 6 | 35 | 26 | 13 | 2 | 1 | 0 | 0 | 0 |

TABLE 11E. BIRTHS BY AGE, RACE AND HISPANIC ORIGIN OF MOTHER, REGION, AND POLITICAL SUBDIVISION, MARYLAND, 2013.

| REGION AND POLITICAL SUBDIVISION | AGE OF MOTHER - BLACK, NON-HISPANIC | | | | | | | | | | | |
|----------------------------------|-------------------------------------|----------|-------|-------|-------|-------|-------|-------|-------|-------|-----------|------------|
| | ALL AGES | UNDER 15 | 15-17 | 18-19 | 20-24 | 25-29 | 30-34 | 35-39 | 40-44 | 45-49 | 50 & OVER | NOT STATED |
| MARYLAND | 23,289 | 30 | 515 | 1,366 | 5,800 | 6,134 | 5,532 | 3,002 | 820 | 75 | 14 | 1 |
| NORTHWEST AREA | 524 | 2 | 11 | 35 | 130 | 127 | 129 | 67 | 18 | 4 | 1 | 0 |
| GARRETT | 1 | 0 | 0 | 0 | 1 | 0 | 0 | 0 | 0 | 0 | 0 | 0 |
| ALLEGANY | 18 | 1 | 1 | 0 | 5 | 6 | 2 | 2 | 1 | 0 | 0 | 0 |
| WASHINGTON | 214 | 1 | 9 | 15 | 73 | 54 | 43 | 15 | 4 | 0 | 0 | 0 |
| FREDERICK | 291 | 0 | 1 | 20 | 51 | 67 | 84 | 50 | 13 | 4 | 1 | 0 |
| BALTIMORE METRO AREA | 10,854 | 17 | 300 | 752 | 3,046 | 2,922 | 2,341 | 1,156 | 297 | 20 | 2 | 1 |
| BALTIMORE CITY | 5,484 | 16 | 206 | 487 | 1,835 | 1,454 | 963 | 415 | 93 | 12 | 2 | 1 |
| BALTIMORE COUNTY | 3,014 | 0 | 44 | 147 | 731 | 850 | 742 | 394 | 99 | 7 | 0 | 0 |
| ANNE ARUNDEL | 1,204 | 0 | 29 | 70 | 272 | 304 | 315 | 156 | 57 | 1 | 0 | 0 |
| CARROLL | 48 | 0 | 1 | 3 | 10 | 14 | 10 | 7 | 3 | 0 | 0 | 0 |
| HOWARD | 656 | 0 | 9 | 24 | 85 | 155 | 216 | 135 | 32 | 0 | 0 | 0 |
| HARFORD | 448 | 1 | 11 | 21 | 113 | 145 | 95 | 49 | 13 | 0 | 0 | 0 |
| NATIONAL CAPITAL AREA | 9,784 | 8 | 141 | 422 | 1,897 | 2,553 | 2,670 | 1,581 | 457 | 44 | 11 | 0 |
| MONTGOMERY | 2,732 | 2 | 26 | 83 | 381 | 671 | 905 | 514 | 132 | 14 | 4 | 0 |
| PRINCE GEORGE'S | 7,052 | 6 | 115 | 339 | 1,516 | 1,882 | 1,765 | 1,067 | 325 | 30 | 7 | 0 |
| SOUTHERN AREA | 1,147 | 2 | 30 | 80 | 330 | 295 | 236 | 137 | 32 | 5 | 0 | 0 |
| CALVERT | 120 | 1 | 2 | 12 | 41 | 26 | 15 | 19 | 2 | 2 | 0 | 0 |
| CHARLES | 821 | 1 | 25 | 54 | 218 | 208 | 184 | 102 | 26 | 3 | 0 | 0 |
| SAINT MARY'S | 206 | 0 | 3 | 14 | 71 | 61 | 37 | 16 | 4 | 0 | 0 | 0 |
| EASTERN SHORE AREA | 980 | 1 | 33 | 77 | 397 | 237 | 156 | 61 | 16 | 2 | 0 | 0 |
| CECIL | 72 | 0 | 4 | 6 | 21 | 23 | 12 | 6 | 0 | 0 | 0 | 0 |
| KENT | 48 | 0 | 0 | 4 | 17 | 13 | 10 | 4 | 0 | 0 | 0 | 0 |
| QUEEN ANNE'S | 27 | 0 | 1 | 1 | 10 | 11 | 2 | 2 | 0 | 0 | 0 | 0 |
| CAROLINE | 63 | 0 | 0 | 4 | 30 | 18 | 8 | 3 | 0 | 0 | 0 | 0 |
| TALBOT | 46 | 0 | 4 | 4 | 24 | 4 | 8 | 1 | 0 | 1 | 0 | 0 |
| DORCHESTER | 140 | 0 | 2 | 12 | 70 | 29 | 21 | 5 | 1 | 0 | 0 | 0 |
| WICOMICO | 390 | 1 | 11 | 30 | 153 | 85 | 67 | 29 | 13 | 1 | 0 | 0 |
| SOMERSET | 110 | 0 | 9 | 10 | 37 | 29 | 15 | 9 | 1 | 0 | 0 | 0 |
| WORCESTER | 84 | 0 | 2 | 6 | 35 | 25 | 13 | 2 | 1 | 0 | 0 | 0 |

TABLE 11F. BIRTHS BY AGE, RACE AND HISPANIC ORIGIN OF MOTHER, REGION, AND POLITICAL SUBDIVISION, MARYLAND, 2013.

| REGION AND POLITICAL SUBDIVISION | AGE OF MOTHER - HISPANIC, ALL RACES ^{1,2} | | | | | | | | | | | |
|----------------------------------|--|----------|-------|-------|-------|-------|-------|-------|-------|-------|-----------|------------|
| | ALL AGES | UNDER 15 | 15-17 | 18-19 | 20-24 | 25-29 | 30-34 | 35-39 | 40-44 | 45-49 | 50 & OVER | NOT STATED |
| MARYLAND | 10,503 | 12 | 261 | 472 | 2,139 | 3,034 | 2,766 | 1,445 | 353 | 17 | 2 | 2 |
| NORTHWEST AREA | 483 | 1 | 10 | 20 | 100 | 143 | 126 | 62 | 19 | 2 | 0 | 0 |
| GARRETT | 7 | 0 | 0 | 1 | 3 | 2 | 0 | 0 | 1 | 0 | 0 | 0 |
| ALLEGANY | 8 | 0 | 0 | 0 | 1 | 3 | 3 | 1 | 0 | 0 | 0 | 0 |
| WASHINGTON | 94 | 1 | 2 | 1 | 30 | 30 | 18 | 9 | 3 | 0 | 0 | 0 |
| FREDERICK | 374 | 0 | 8 | 18 | 66 | 108 | 105 | 52 | 15 | 2 | 0 | 0 |
| BALTIMORE METRO AREA | 2,831 | 3 | 55 | 129 | 563 | 880 | 728 | 389 | 81 | 3 | 0 | 0 |
| BALTIMORE CITY | 655 | 1 | 11 | 38 | 151 | 193 | 150 | 92 | 17 | 2 | 0 | 0 |
| BALTIMORE COUNTY | 809 | 1 | 21 | 34 | 150 | 247 | 228 | 106 | 22 | 0 | 0 | 0 |
| ANNE ARUNDEL | 827 | 1 | 11 | 27 | 153 | 299 | 211 | 100 | 24 | 1 | 0 | 0 |
| CARROLL | 73 | 0 | 1 | 5 | 18 | 19 | 18 | 11 | 1 | 0 | 0 | 0 |
| HOWARD | 347 | 0 | 6 | 18 | 69 | 89 | 88 | 63 | 14 | 0 | 0 | 0 |
| HARFORD | 120 | 0 | 5 | 7 | 22 | 33 | 33 | 17 | 3 | 0 | 0 | 0 |
| NATIONAL CAPITAL AREA | 6,536 | 7 | 181 | 297 | 1,312 | 1,821 | 1,753 | 923 | 227 | 11 | 2 | 2 |
| MONTGOMERY | 3,510 | 3 | 101 | 132 | 662 | 957 | 969 | 540 | 138 | 7 | 1 | 0 |
| PRINCE GEORGE'S | 3,026 | 4 | 80 | 165 | 650 | 864 | 784 | 383 | 89 | 4 | 1 | 2 |
| SOUTHERN AREA | 263 | 0 | 2 | 8 | 57 | 81 | 71 | 32 | 11 | 1 | 0 | 0 |
| CALVERT | 45 | 0 | 0 | 1 | 11 | 13 | 13 | 7 | 0 | 0 | 0 | 0 |
| CHARLES | 152 | 0 | 2 | 5 | 37 | 48 | 40 | 12 | 7 | 1 | 0 | 0 |
| SAINT MARY'S | 66 | 0 | 0 | 2 | 9 | 20 | 18 | 13 | 4 | 0 | 0 | 0 |
| EASTERN SHORE AREA | 390 | 1 | 13 | 18 | 107 | 109 | 88 | 39 | 15 | 0 | 0 | 0 |
| CECIL | 38 | 0 | 0 | 3 | 11 | 11 | 6 | 5 | 2 | 0 | 0 | 0 |
| KENT | 13 | 0 | 0 | 0 | 4 | 2 | 3 | 2 | 2 | 0 | 0 | 0 |
| QUEEN ANNE'S | 45 | 0 | 1 | 1 | 6 | 18 | 12 | 4 | 3 | 0 | 0 | 0 |
| CAROLINE | 44 | 0 | 2 | 4 | 15 | 6 | 13 | 3 | 1 | 0 | 0 | 0 |
| TALBOT | 62 | 0 | 2 | 0 | 24 | 17 | 14 | 3 | 2 | 0 | 0 | 0 |
| DORCHESTER | 36 | 0 | 1 | 1 | 9 | 10 | 13 | 2 | 0 | 0 | 0 | 0 |
| WICOMICO | 88 | 1 | 4 | 7 | 18 | 28 | 17 | 11 | 2 | 0 | 0 | 0 |
| SOMERSET | 27 | 0 | 2 | 1 | 8 | 7 | 3 | 5 | 1 | 0 | 0 | 0 |
| WORCESTER | 37 | 0 | 1 | 1 | 12 | 10 | 7 | 4 | 2 | 0 | 0 | 0 |

¹ Includes all births to mothers of Hispanic origin of any race.

² Includes races categorized as 'unknown' or 'other'.

TABLE 11G. GENERAL FERTILITY RATES * AND BIRTH RATES ** BY AGE OF MOTHER, RACE OF MOTHER, REGION, AND POLITICAL SUBDIVISION, MARYLAND, JULY 1, 2013.

| REGION AND POLITICAL SUBDIVISION | General fertility rate | AGE OF MOTHER - ALL RACES**** | | | | | | | | | |
|-------------------------------------|------------------------------|-------------------------------|-------|-------|-------|-------|-------|-------|-------|-------|-------|
| | | Under 15 | 15-19 | | | 20-24 | 25-29 | 30-34 | 35-39 | 40-44 | 45-49 |
| | | | Total | 15-17 | 18-19 | | | | | | |
| MARYLAND..... | 60.0 | 0.3 | 19.3 | 9.1 | 33.9 | 66.7 | 96.5 | 104.4 | 56.7 | 12.4 | 0.8 |
| NORTHWEST AREA..... | 59.0 | *** | 19.3 | 8.2 | 36.3 | 75.5 | 115.0 | 102.4 | 45.6 | 7.7 | 0.8 |
| GARRETT..... | 58.8 | *** | 29.6 | 14.3 | 56.6 | 85.7 | 146.0 | 72.2 | 37.8 | *** | *** |
| ALLEGANY..... | 52.1 | *** | 26.6 | 16.0 | 35.4 | 68.4 | 104.9 | 79.5 | 27.5 | 6.9 | *** |
| WASHINGTON..... | 64.3 | *** | 28.2 | 11.5 | 61.8 | 106.2 | 124.0 | 87.3 | 39.2 | 5.2 | 1.1 |
| FREDERICK..... | 57.9 | *** | 11.4 | 4.0 | 23.2 | 58.7 | 108.9 | 119.3 | 54.1 | 9.7 | 0.8 |
| BALTIMORE METRO AREA..... | 58.9 | 0.3 | 19.8 | 9.0 | 35.4 | 65.2 | 91.6 | 102.1 | 54.3 | 11.0 | 0.7 |
| BALTIMORE CITY..... | 61.3 | 1.1 | 43.4 | 24.6 | 62.7 | 85.3 | 72.3 | 77.2 | 50.6 | 11.1 | 1.2 |
| BALTIMORE COUNTY..... | 57.0 | *** | 15.4 | 6.9 | 26.1 | 56.7 | 92.7 | 105.3 | 53.8 | 10.8 | 0.6 |
| ANNE ARUNDEL..... | 62.9 | *** | 15.6 | 6.5 | 31.7 | 64.4 | 107.0 | 112.4 | 56.6 | 13.1 | 0.9 |
| CARROLL..... | 52.2 | *** | 10.0 | 3.2 | 21.6 | 51.2 | 123.5 | 114.5 | 47.2 | 7.6 | *** |
| HOWARD..... | 56.1 | *** | 7.6 | 2.5 | 17.5 | 38.6 | 91.5 | 128.2 | 65.2 | 12.5 | 0.6 |
| HARFORD..... | 57.3 | *** | 11.3 | 4.4 | 24.5 | 63.7 | 114.2 | 111.0 | 49.3 | 7.6 | *** |
| NATIONAL CAPITAL AREA..... | 62.7 | 0.3 | 18.4 | 9.4 | 31.5 | 62.9 | 92.6 | 112.3 | 67.6 | 16.6 | 1.1 |
| MONTGOMERY..... | 64.3 | 0.2 | 12.8 | 6.9 | 23.4 | 52.1 | 88.0 | 128.8 | 76.1 | 18.3 | 1.1 |
| PRINCE GEORGE'S..... | 61.1 | 0.4 | 24.2 | 12.5 | 37.9 | 71.6 | 97.3 | 94.0 | 57.5 | 14.7 | 1.2 |
| SOUTHERN AREA..... | 57.6 | *** | 16.5 | 5.7 | 35.1 | 78.4 | 120.9 | 91.5 | 45.6 | 9.6 | 0.6 |
| CALVERT..... | 55.1 | *** | 13.8 | 4.2 | 32.3 | 67.9 | 123.5 | 91.1 | 54.3 | 7.9 | *** |
| CHARLES..... | 56.4 | *** | 19.6 | 8.0 | 40.3 | 86.7 | 112.9 | 89.3 | 41.1 | 9.4 | 0.7 |
| SAINT MARY'S..... | 61.5 | *** | 14.4 | 3.5 | 30.5 | 74.7 | 129.3 | 94.7 | 46.0 | 11.2 | *** |
| EASTERN SHORE AREA..... | 56.9 | *** | 22.1 | 12.8 | 32.7 | 72.6 | 116.1 | 91.3 | 37.4 | 8.5 | 0.6 |
| CECIL..... | 58.2 | *** | 22.8 | 11.3 | 43.9 | 89.7 | 120.7 | 85.7 | 34.8 | 5.5 | *** |
| KENT..... | 53.9 | *** | 13.3 | *** | 19.7 | 48.8 | 112.2 | 110.2 | 44.4 | 13.0 | *** |
| QUEEN ANNE'S..... | 54.8 | *** | 12.4 | 6.3 | 24.1 | 52.0 | 129.2 | 116.1 | 39.0 | 11.7 | *** |
| CAROLINE..... | 65.1 | *** | 25.3 | 12.3 | 50.7 | 126.6 | 121.3 | 86.8 | 27.7 | *** | *** |
| TALBOT..... | 60.4 | *** | 15.7 | 9.9 | 26.1 | 106.4 | 100.6 | 101.8 | 43.1 | 9.8 | *** |
| DORCHESTER..... | 67.1 | *** | 33.1 | 11.3 | 69.4 | 120.6 | 108.9 | 91.0 | 30.8 | 8.0 | *** |
| WICOMICO..... | 53.1 | *** | 21.1 | 16.9 | 23.8 | 52.9 | 117.4 | 89.9 | 40.8 | 10.0 | *** |
| SOMERSET..... | 55.9 | *** | 39.9 | 52.5 | 34.0 | 48.4 | 132.3 | 78.5 | 47.8 | 14.4 | *** |
| WORCESTER..... | 52.4 | *** | 20.6 | *** | 45.5 | 79.0 | 98.3 | 77.9 | 35.9 | 9.4 | *** |

*Total births per 1,000 women ages 15-44.

**Live births per 1,000 women in specified age group.

***Rates based on <5 events in the numerator are not presented since such rates are subject to instability.

****Includes races categorized as 'unknown' or 'other'.

TABLE 11H. GENERAL FERTILITY RATES * AND BIRTH RATES ** BY AGE OF MOTHER, RACE OF MOTHER, REGION, AND POLITICAL SUBDIVISION, MARYLAND, JULY 1, 2013.

| REGION AND POLITICAL SUBDIVISION | General fertility rate | AGE OF MOTHER - WHITE | | | | | | | | | |
|-------------------------------------|------------------------------|-----------------------|-------|-------|-------|-------|-------|-------|-------|-------|-------|
| | | Under 15 | 15-19 | | | 20-24 | 25-29 | 30-34 | 35-39 | 40-44 | 45-49 |
| | | | Total | 15-17 | 18-19 | | | | | | |
| MARYLAND..... | 61.9 | 0.2 | 15.2 | 7.4 | 26.4 | 60.7 | 101.6 | 116.4 | 61.2 | 12.1 | 0.8 |
| NORTHWEST AREA..... | 59.0 | *** | 19.3 | 8.2 | 36.9 | 76.9 | 116.9 | 101.6 | 44.0 | 6.7 | 0.5 |
| GARRETT..... | 59.7 | *** | 30.5 | 14.7 | 58.1 | 89.0 | 147.8 | 73.5 | 36.8 | *** | *** |
| ALLEGANY..... | 54.0 | *** | 30.4 | 15.2 | 45.7 | 77.1 | 102.7 | 79.6 | 26.9 | 5.6 | *** |
| WASHINGTON..... | 62.4 | *** | 26.9 | 9.9 | 61.4 | 102.4 | 123.4 | 83.8 | 38.3 | 4.7 | 1.2 |
| FREDERICK..... | 58.4 | *** | 10.3 | 4.5 | 19.7 | 59.3 | 113.1 | 121.6 | 53.0 | 8.6 | *** |
| BALTIMORE METRO AREA..... | 59.0 | 0.1 | 12.2 | 5.1 | 22.4 | 52.2 | 92.1 | 115.2 | 60.4 | 11.1 | 0.8 |
| BALTIMORE CITY..... | 60.6 | *** | 23.4 | 16.3 | 27.6 | 57.9 | 55.8 | 93.8 | 79.4 | 17.9 | 2.2 |
| BALTIMORE COUNTY..... | 57.3 | *** | 13.3 | 6.8 | 20.8 | 45.6 | 92.4 | 116.6 | 56.9 | 10.4 | 0.5 |
| ANNE ARUNDEL..... | 64.2 | *** | 12.2 | 4.9 | 25.2 | 60.4 | 111.3 | 119.5 | 59.1 | 12.2 | 1.0 |
| CARROLL..... | 52.5 | *** | 10.0 | 3.1 | 21.9 | 51.4 | 125.3 | 114.4 | 46.7 | 7.3 | *** |
| HOWARD..... | 56.9 | *** | 6.9 | 1.7 | 16.6 | 38.0 | 87.3 | 139.0 | 69.6 | 12.0 | 0.6 |
| HARFORD..... | 57.2 | *** | 9.3 | 2.8 | 22.0 | 58.7 | 111.1 | 116.1 | 51.8 | 6.8 | *** |
| NATIONAL CAPITAL AREA..... | 71.7 | 0.3 | 18.5 | 11.5 | 28.2 | 64.1 | 102.1 | 135.6 | 80.6 | 19.3 | 1.0 |
| MONTGOMERY..... | 68.7 | *** | 14.1 | 8.8 | 23.5 | 55.4 | 92.6 | 140.1 | 83.5 | 19.8 | 1.0 |
| PRINCE GEORGE'S..... | 79.0 | *** | 29.7 | 21.6 | 35.7 | 79.6 | 122.9 | 124.9 | 72.7 | 17.7 | 1.1 |
| SOUTHERN AREA..... | 59.8 | *** | 11.8 | 3.0 | 26.8 | 71.6 | 127.3 | 99.1 | 48.3 | 9.2 | *** |
| CALVERT..... | 56.1 | *** | 11.6 | 4.0 | 26.0 | 63.5 | 133.2 | 96.5 | 53.3 | 7.7 | *** |
| CHARLES..... | 61.0 | *** | 12.7 | *** | 32.2 | 80.7 | 113.2 | 100.7 | 44.9 | 10.5 | *** |
| SAINT MARY'S..... | 61.7 | *** | 11.4 | 2.7 | 24.0 | 70.0 | 135.1 | 99.7 | 47.2 | 9.5 | *** |
| EASTERN SHORE AREA..... | 56.2 | *** | 18.7 | 10.9 | 27.9 | 66.1 | 120.6 | 96.1 | 39.0 | 8.2 | 0.6 |
| CECIL..... | 59.2 | *** | 21.6 | 10.0 | 42.8 | 92.4 | 122.6 | 88.0 | 35.3 | 5.5 | *** |
| KENT..... | 46.4 | *** | *** | *** | 13.5 | 32.2 | 106.9 | 103.7 | 41.7 | 15.5 | *** |
| QUEEN ANNE'S..... | 56.1 | *** | 12.3 | 5.8 | 24.9 | 48.6 | 129.6 | 125.0 | 41.2 | 12.6 | *** |
| CAROLINE..... | 65.9 | *** | 25.9 | 13.8 | 49.1 | 121.1 | 123.6 | 93.2 | 30.1 | *** | *** |
| TALBOT..... | 61.8 | *** | 9.1 | *** | 17.5 | 98.6 | 120.1 | 107.3 | 45.0 | 11.7 | *** |
| DORCHESTER..... | 62.2 | *** | 25.1 | *** | 45.7 | 80.7 | 117.1 | 94.4 | 37.4 | 9.1 | *** |
| WICOMICO..... | 47.9 | *** | 16.1 | 16.6 | 15.8 | 34.8 | 128.9 | 95.9 | 41.4 | 6.0 | *** |
| SOMERSET..... | 73.9 | *** | 58.8 | 43.1 | 78.8 | 103.8 | 132.6 | 87.2 | 42.4 | 15.7 | *** |
| WORCESTER..... | 50.4 | *** | 16.8 | *** | 38.1 | 67.2 | 94.0 | 80.2 | 43.3 | 10.2 | *** |

*Total births per 1,000 women ages 15-44.

**Live births per 1,000 women in specified age group.

***Rates based on <5 events in the numerator are not presented since such rates are subject to instability.

**TABLE 11I. GENERAL FERTILITY RATES * AND BIRTH RATES ** BY AGE OF MOTHER,
RACE AND HISPANIC ORIGIN OF MOTHER, REGION, AND POLITICAL SUBDIVISION, MARYLAND, JULY 1, 2013.**

| REGION AND POLITICAL SUBDIVISION | General fertility rate | AGE OF MOTHER - WHITE, NON-HISPANIC | | | | | | | | | |
|-------------------------------------|------------------------------|-------------------------------------|-------|-------|-------|-------|-------|-------|-------|-------|-------|
| | | Under 15 | 15-19 | | | 20-24 | 25-29 | 30-34 | 35-39 | 40-44 | 45-49 |
| | | | Total | 15-17 | 18-19 | | | | | | |
| MARYLAND..... | 55.9 | 0.1 | 10.7 | 4.3 | 19.8 | 50.2 | 92.0 | 112.6 | 57.8 | 10.8 | 0.7 |
| NORTHWEST AREA..... | 57.1 | *** | 18.5 | 7.5 | 36.0 | 74.4 | 115.0 | 99.4 | 42.3 | 5.9 | 0.4 |
| GARRETT..... | 58.8 | *** | 29.6 | 14.8 | 55.7 | 86.0 | 147.1 | 74.5 | 37.1 | *** | *** |
| ALLEGANY..... | 54.3 | *** | 31.0 | 15.4 | 46.8 | 78.1 | 103.3 | 79.1 | 26.8 | 5.7 | *** |
| WASHINGTON..... | 61.6 | *** | 27.5 | 9.6 | 64.2 | 99.9 | 122.4 | 83.0 | 38.5 | 4.2 | 1.3 |
| FREDERICK..... | 55.0 | *** | 7.6 | 2.9 | 15.0 | 54.2 | 109.5 | 119.6 | 50.2 | 7.4 | *** |
| BALTIMORE METRO AREA..... | 55.4 | 0.1 | 9.5 | 3.5 | 18.2 | 45.9 | 85.6 | 113.8 | 58.4 | 10.4 | 0.8 |
| BALTIMORE CITY..... | 53.6 | *** | 15.6 | 10.8 | 18.3 | 44.3 | 46.6 | 90.0 | 75.9 | 16.9 | 2.0 |
| BALTIMORE COUNTY..... | 53.5 | *** | 10.5 | 4.6 | 17.4 | 40.4 | 85.7 | 113.6 | 55.0 | 9.6 | 0.6 |
| ANNE ARUNDEL..... | 60.3 | *** | 10.2 | 3.7 | 21.9 | 54.1 | 102.0 | 118.5 | 57.6 | 11.6 | 1.1 |
| CARROLL..... | 51.8 | *** | 9.3 | 2.9 | 20.2 | 49.3 | 124.7 | 114.4 | 45.8 | 7.3 | *** |
| HOWARD..... | 53.1 | *** | 3.4 | *** | 9.5 | 27.9 | 81.5 | 141.3 | 65.9 | 11.4 | 0.7 |
| HARFORD..... | 57.1 | *** | 8.0 | 2.0 | 19.8 | 58.2 | 111.1 | 118.3 | 52.2 | 6.8 | *** |
| NATIONAL CAPITAL AREA..... | 56.5 | *** | 3.9 | 1.5 | 7.0 | 27.3 | 72.2 | 131.9 | 81.7 | 18.2 | 0.9 |
| MONTGOMERY..... | 58.6 | *** | 3.2 | 0.9 | 7.6 | 24.7 | 69.5 | 139.6 | 85.8 | 18.9 | 1.0 |
| PRINCE GEORGE'S..... | 49.4 | *** | 6.0 | 5.7 | 6.1 | 32.4 | 80.4 | 101.6 | 63.0 | 14.5 | *** |
| SOUTHERN AREA..... | 58.6 | *** | 11.6 | 2.9 | 26.4 | 70.2 | 126.8 | 97.7 | 47.0 | 8.9 | *** |
| CALVERT..... | 55.4 | *** | 11.8 | 4.2 | 26.7 | 61.5 | 133.7 | 94.1 | 52.7 | 7.9 | *** |
| CHARLES..... | 57.6 | *** | 11.0 | *** | 28.9 | 76.1 | 108.2 | 97.6 | 44.3 | 9.1 | *** |
| SAINT MARY'S..... | 62.0 | *** | 11.8 | 2.9 | 24.7 | 71.7 | 136.9 | 100.6 | 44.9 | 9.6 | *** |
| EASTERN SHORE AREA..... | 53.4 | *** | 17.4 | 9.4 | 26.7 | 61.1 | 117.5 | 93.9 | 37.6 | 7.3 | 0.6 |
| CECIL..... | 59.9 | *** | 22.0 | 10.4 | 44.3 | 93.1 | 123.3 | 90.4 | 35.3 | 5.4 | *** |
| KENT..... | 44.8 | *** | *** | *** | 14.2 | 30.2 | 105.8 | 105.0 | 39.1 | *** | *** |
| QUEEN ANNE'S..... | 51.9 | *** | 11.1 | *** | 23.1 | 44.8 | 116.0 | 118.8 | 40.0 | 11.0 | *** |
| CAROLINE..... | 61.5 | *** | 20.9 | 12.7 | 36.9 | 109.4 | 129.7 | 82.9 | 28.6 | *** | *** |
| TALBOT..... | 53.7 | *** | 7.0 | *** | 19.0 | 70.7 | 111.1 | 102.2 | 45.8 | 10.2 | *** |
| DORCHESTER..... | 57.2 | *** | 22.5 | *** | 42.6 | 74.7 | 111.1 | 82.2 | 36.6 | 9.5 | *** |
| WICOMICO..... | 45.2 | *** | 14.1 | 14.4 | 14.0 | 32.1 | 124.6 | 95.9 | 39.0 | 5.3 | *** |
| SOMERSET..... | 69.2 | *** | 58.3 | 35.7 | 88.4 | 99.0 | 128.3 | 85.7 | 32.5 | 13.9 | *** |
| WORCESTER..... | 47.4 | *** | 15.6 | *** | 37.6 | 58.6 | 91.3 | 78.4 | 41.7 | 9.0 | *** |

*Total births per 1,000 women ages 15-44.

**Live births per 1,000 women in specified age group.

***Rates based on <5 events in the numerator are not presented since such rates are subject to instability.

**TABLE 11J. GENERAL FERTILITY RATES * AND BIRTH RATES ** BY AGE OF MOTHER,
RACE OF MOTHER, REGION, AND POLITICAL SUBDIVISION, MARYLAND, JULY 1, 2013.**

| REGION AND POLITICAL SUBDIVISION | General fertility rate | AGE OF MOTHER - BLACK | | | | | | | | | |
|-------------------------------------|------------------------------|-----------------------|-------|-------|-------|-------|-------|-------|-------|-------|-------|
| | | Under 15 | 15-19 | | | 20-24 | 25-29 | 30-34 | 35-39 | 40-44 | 45-49 |
| | | | Total | 15-17 | 18-19 | | | | | | |
| MARYLAND..... | 57.9 | 0.5 | 28.9 | 13.5 | 51.2 | 82.3 | 91.2 | 82.0 | 47.7 | 12.0 | 1.0 |
| NORTHWEST AREA..... | 61.8 | *** | 24.6 | 10.5 | 41.0 | 79.8 | 104.8 | 102.0 | 56.6 | 13.2 | *** |
| GARRETT..... | *** | *** | *** | *** | *** | *** | *** | *** | *** | *** | *** |
| ALLEGANY..... | 19.8 | *** | *** | *** | *** | 13.6 | 95.2 | *** | *** | *** | *** |
| WASHINGTON..... | 79.2 | *** | 41.0 | 23.4 | 74.6 | 145.3 | 123.1 | 101.7 | 43.4 | *** | *** |
| FREDERICK..... | 60.3 | *** | 22.9 | *** | 53.3 | 69.5 | 94.9 | 107.4 | 63.6 | 14.4 | *** |
| BALTIMORE METRO AREA..... | 58.5 | 0.6 | 34.9 | 16.7 | 61.3 | 89.2 | 90.5 | 74.5 | 41.2 | 10.0 | 0.7 |
| BALTIMORE CITY..... | 62.3 | 1.3 | 51.1 | 26.8 | 82.4 | 100.2 | 87.1 | 64.6 | 34.4 | 7.5 | 0.8 |
| BALTIMORE COUNTY..... | 54.6 | *** | 20.8 | 8.0 | 39.7 | 78.7 | 90.4 | 79.2 | 45.2 | 10.5 | 0.8 |
| ANNE ARUNDEL..... | 58.2 | *** | 29.6 | 13.3 | 58.0 | 84.9 | 91.9 | 85.1 | 43.8 | 15.6 | *** |
| CARROLL..... | 45.8 | *** | *** | *** | *** | 48.8 | 102.0 | 91.7 | 42.9 | *** | *** |
| HOWARD..... | 50.1 | *** | 13.7 | 5.7 | 28.6 | 46.8 | 91.5 | 97.1 | 57.3 | 12.2 | *** |
| HARFORD..... | 60.0 | *** | 22.5 | 12.8 | 39.8 | 89.3 | 135.6 | 84.8 | 41.1 | 9.8 | *** |
| NATIONAL CAPITAL AREA..... | 57.3 | 0.3 | 22.1 | 9.7 | 40.7 | 70.0 | 89.3 | 90.9 | 56.1 | 14.6 | 1.3 |
| MONTGOMERY..... | 61.7 | *** | 16.1 | 6.2 | 32.8 | 62.3 | 90.6 | 111.6 | 65.6 | 16.5 | 1.7 |
| PRINCE GEORGE'S..... | 55.8 | 0.3 | 24.1 | 11.0 | 43.2 | 72.3 | 88.8 | 83.1 | 52.5 | 14.0 | 1.1 |
| SOUTHERN AREA..... | 53.4 | *** | 26.4 | 11.5 | 52.3 | 97.0 | 104.7 | 74.1 | 39.3 | 7.6 | 1.1 |
| CALVERT..... | 50.8 | *** | 28.1 | *** | 75.9 | 96.9 | 78.3 | 49.3 | 54.2 | *** | *** |
| CHARLES..... | 52.5 | *** | 25.9 | 13.3 | 48.1 | 94.7 | 111.1 | 79.0 | 37.8 | 7.7 | *** |
| SAINT MARY'S..... | 59.2 | *** | 27.5 | *** | 56.2 | 104.8 | 99.3 | 66.3 | 36.3 | 10.2 | *** |
| EASTERN SHORE AREA..... | 61.5 | *** | 35.8 | 21.6 | 49.5 | 98.6 | 100.8 | 68.3 | 29.5 | 8.0 | *** |
| CECIL..... | 50.9 | *** | 35.5 | *** | 61.4 | 85.6 | 125.0 | 47.1 | 24.0 | *** | *** |
| KENT..... | 92.4 | *** | *** | *** | *** | 141.8 | 125.0 | 133.3 | *** | *** | *** |
| QUEEN ANNE'S..... | 50.6 | *** | *** | *** | *** | 100.0 | 152.8 | *** | *** | *** | *** |
| CAROLINE..... | 66.9 | *** | 26.0 | *** | *** | 171.3 | 118.4 | 53.3 | *** | *** | *** |
| TALBOT..... | 50.7 | *** | 52.3 | *** | *** | 135.6 | *** | 61.1 | *** | *** | *** |
| DORCHESTER..... | 78.1 | *** | 46.8 | *** | 115.4 | 192.5 | 90.1 | 83.7 | 19.8 | *** | *** |
| WICOMICO..... | 67.1 | *** | 39.5 | 20.1 | 59.0 | 113.3 | 92.7 | 73.8 | 36.7 | 16.6 | *** |
| SOMERSET..... | 41.0 | *** | 28.9 | 69.8 | 19.5 | 29.9 | 128.9 | 69.8 | 54.1 | *** | *** |
| WORCESTER..... | 62.8 | *** | 30.2 | *** | 60.6 | 137.8 | 119.8 | 61.3 | *** | *** | *** |

*Total births per 1,000 women ages 15-44.

**Live births per 1,000 women in specified age group.

***Rates based on <5 events in the numerator are not presented since such rates are subject to instability.

**TABLE 11K. GENERAL FERTILITY RATES * AND BIRTH RATES ** BY AGE OF MOTHER,
RACE AND HISPANIC ORIGIN OF MOTHER, REGION, AND POLITICAL SUBDIVISION, MARYLAND, JULY 1, 2013.**

| REGION AND POLITICAL SUBDIVISION | General fertility rate | AGE OF MOTHER - BLACK, NON-HISPANIC | | | | | | | | | |
|-------------------------------------|------------------------------|-------------------------------------|-------|-------|-------|-------|-------|-------|-------|-------|-------|
| | | Under 15 | 15-19 | | | 20-24 | 25-29 | 30-34 | 35-39 | 40-44 | 45-49 |
| | | | Total | 15-17 | 18-19 | | | | | | |
| MARYLAND..... | 58.7 | 0.5 | 29.0 | 13.4 | 51.4 | 83.0 | 92.7 | 83.9 | 48.8 | 12.0 | 1.0 |
| NORTHWEST AREA..... | 62.6 | *** | 24.9 | 11.2 | 40.4 | 77.7 | 107.8 | 107.1 | 57.1 | 13.9 | *** |
| GARRETT..... | *** | *** | *** | *** | *** | *** | *** | *** | *** | *** | *** |
| ALLEGANY..... | 20.4 | *** | *** | *** | *** | 14.0 | 95.2 | *** | *** | *** | *** |
| WASHINGTON..... | 80.9 | *** | 43.5 | 24.9 | 78.9 | 144.6 | 126.5 | 107.5 | 40.9 | *** | *** |
| FREDERICK..... | 60.9 | *** | 22.3 | *** | 51.0 | 65.6 | 97.8 | 112.3 | 65.5 | 15.1 | *** |
| BALTIMORE METRO AREA..... | 59.3 | 0.6 | 35.4 | 17.1 | 61.9 | 90.5 | 91.6 | 75.7 | 42.0 | 10.1 | 0.6 |
| BALTIMORE CITY..... | 62.8 | 1.2 | 51.4 | 27.1 | 82.6 | 101.1 | 87.9 | 65.3 | 34.6 | 7.5 | 0.8 |
| BALTIMORE COUNTY..... | 55.4 | *** | 21.2 | 8.2 | 40.4 | 79.9 | 91.8 | 80.4 | 46.1 | 10.7 | 0.8 |
| ANNE ARUNDEL..... | 59.4 | *** | 30.2 | 14.0 | 58.2 | 86.3 | 93.1 | 87.4 | 46.0 | 15.9 | *** |
| CARROLL..... | 46.6 | *** | *** | *** | *** | 51.8 | 110.2 | 90.1 | 45.2 | *** | *** |
| HOWARD..... | 51.4 | *** | 14.4 | 6.0 | 29.9 | 47.8 | 93.1 | 100.1 | 59.9 | 12.3 | *** |
| HARFORD..... | 61.2 | *** | 22.8 | 12.2 | 41.7 | 90.1 | 142.4 | 87.1 | 41.7 | 9.4 | *** |
| NATIONAL CAPITAL AREA..... | 58.1 | 0.3 | 21.5 | 9.0 | 40.3 | 69.7 | 91.2 | 93.8 | 57.9 | 14.6 | 1.3 |
| MONTGOMERY..... | 64.9 | *** | 16.9 | 6.4 | 34.4 | 63.6 | 96.4 | 118.3 | 70.0 | 17.2 | 1.8 |
| PRINCE GEORGE'S..... | 55.8 | 0.3 | 23.0 | 9.9 | 42.1 | 71.4 | 89.4 | 84.7 | 53.5 | 13.8 | 1.2 |
| SOUTHERN AREA..... | 53.7 | *** | 26.6 | 11.4 | 53.1 | 98.2 | 105.1 | 75.5 | 40.0 | 7.1 | 1.1 |
| CALVERT..... | 50.9 | *** | 28.4 | *** | 76.9 | 98.3 | 76.9 | 50.5 | 52.6 | *** | *** |
| CHARLES..... | 52.7 | *** | 26.2 | 13.0 | 49.5 | 96.0 | 110.7 | 80.1 | 38.7 | 7.5 | *** |
| SAINT MARY'S..... | 60.1 | *** | 26.9 | *** | 53.8 | 106.0 | 103.2 | 69.3 | 37.6 | *** | *** |
| EASTERN SHORE AREA..... | 62.3 | *** | 35.4 | 21.6 | 48.7 | 99.6 | 104.3 | 70.7 | 29.5 | 7.7 | *** |
| CECIL..... | 51.8 | *** | 34.5 | *** | 58.3 | 87.5 | 132.2 | 50.4 | 25.5 | *** | *** |
| KENT..... | 93.6 | *** | *** | *** | *** | 134.9 | 134.0 | 138.9 | *** | *** | *** |
| QUEEN ANNE'S..... | 53.0 | *** | *** | *** | *** | 103.1 | 159.4 | *** | *** | *** | *** |
| CAROLINE..... | 66.7 | *** | *** | *** | *** | 168.5 | 124.1 | 54.4 | *** | *** | *** |
| TALBOT..... | 52.9 | *** | 55.6 | *** | *** | 142.0 | *** | 63.5 | *** | *** | *** |
| DORCHESTER..... | 78.6 | *** | 47.1 | *** | 115.4 | 189.7 | 95.4 | 84.7 | 20.3 | *** | *** |
| WICOMICO..... | 68.4 | *** | 38.5 | 20.5 | 56.8 | 116.6 | 95.5 | 77.2 | 36.3 | 16.8 | *** |
| SOMERSET..... | 40.8 | *** | 28.3 | 70.3 | 18.4 | 29.6 | 131.2 | 71.8 | 49.7 | *** | *** |
| WORCESTER..... | 63.2 | *** | 30.5 | *** | 60.6 | 141.7 | 117.9 | 61.9 | *** | *** | *** |

*Total births per 1,000 women ages 15-44.

**Live births per 1,000 women in specified age group.

***Rates based on <5 events in the numerator are not presented since such rates are subject to instability.

**TABLE 11L. GENERAL FERTILITY RATES * AND BIRTH RATES ** BY AGE OF MOTHER,
HISPANIC ORIGIN OF MOTHER, REGION, AND POLITICAL SUBDIVISION, MARYLAND, JULY 1, 2013.**

| REGION AND POLITICAL SUBDIVISION | General fertility rate | AGE OF MOTHER - HISPANIC**** | | | | | | | | | |
|-------------------------------------|------------------------------|------------------------------|-------|-------|-------|-------|-------|-------|-------|-------|-------|
| | | Under 15 | 15-19 | | | 20-24 | 25-29 | 30-34 | 35-39 | 40-44 | 45-49 |
| | | | Total | 15-17 | 18-19 | | | | | | |
| MARYLAND..... | 84.6 | 0.6 | 39.5 | 23.8 | 62.3 | 110.8 | 134.7 | 117.0 | 66.6 | 19.1 | 1.1 |
| NORTHWEST AREA..... | 78.1 | *** | 27.8 | 15.2 | 47.6 | 113.0 | 127.6 | 116.7 | 59.4 | 19.5 | *** |
| GARRETT..... | *** | *** | *** | *** | *** | *** | *** | *** | *** | *** | *** |
| ALLEGANY..... | 37.0 | *** | *** | *** | *** | *** | *** | *** | *** | *** | *** |
| WASHINGTON..... | 72.3 | *** | *** | *** | *** | 150.0 | 127.1 | 90.0 | 39.0 | *** | *** |
| FREDERICK..... | 81.0 | *** | 32.4 | 16.0 | 59.6 | 107.0 | 127.8 | 123.7 | 67.0 | 20.6 | *** |
| BALTIMORE METRO AREA..... | 85.1 | *** | 37.9 | 19.7 | 62.3 | 106.9 | 143.2 | 110.8 | 67.8 | 17.3 | *** |
| BALTIMORE CITY..... | 96.3 | *** | 65.4 | 32.6 | 92.2 | 133.6 | 124.6 | 101.1 | 82.6 | 21.9 | *** |
| BALTIMORE COUNTY..... | 87.3 | *** | 38.6 | 26.2 | 54.6 | 98.2 | 149.1 | 127.2 | 66.1 | 17.4 | *** |
| ANNE ARUNDEL..... | 90.2 | *** | 28.8 | 14.0 | 50.9 | 108.9 | 177.6 | 114.5 | 62.2 | 18.2 | *** |
| CARROLL..... | 69.1 | *** | 27.5 | *** | 56.8 | 97.8 | 123.4 | 110.4 | 64.0 | *** | *** |
| HOWARD..... | 74.6 | *** | 32.6 | 12.9 | 65.9 | 100.0 | 120.1 | 104.1 | 77.0 | 17.0 | *** |
| HARFORD..... | 52.0 | *** | 29.2 | 18.7 | 49.0 | 66.5 | 91.9 | 74.2 | 40.2 | *** | *** |
| NATIONAL CAPITAL AREA..... | 85.5 | 0.6 | 42.8 | 26.9 | 66.7 | 111.8 | 131.7 | 121.4 | 68.1 | 19.3 | 1.1 |
| MONTGOMERY..... | 81.3 | *** | 35.1 | 24.8 | 51.4 | 101.5 | 126.3 | 125.6 | 70.1 | 19.7 | 1.1 |
| PRINCE GEORGE'S..... | 90.9 | *** | 54.0 | 30.2 | 87.7 | 124.7 | 138.4 | 116.5 | 65.4 | 18.8 | *** |
| SOUTHERN AREA..... | 69.8 | *** | 14.8 | *** | 29.2 | 88.8 | 127.4 | 101.9 | 52.6 | 21.7 | *** |
| CALVERT..... | 64.7 | *** | *** | *** | *** | 90.2 | 119.3 | 132.7 | 68.0 | *** | *** |
| CHARLES..... | 80.0 | *** | 23.6 | *** | 39.7 | 112.1 | 153.8 | 104.4 | 37.2 | 27.5 | *** |
| SAINT MARY'S..... | 56.3 | *** | *** | *** | *** | 47.4 | 93.0 | 83.3 | 71.4 | *** | *** |
| EASTERN SHORE AREA..... | 87.2 | *** | 40.7 | 32.2 | 50.4 | 138.8 | 135.1 | 103.8 | 52.6 | 27.5 | *** |
| CECIL..... | 42.3 | *** | *** | *** | *** | 71.0 | 89.4 | 36.6 | 31.1 | *** | *** |
| KENT..... | 71.8 | *** | *** | *** | *** | *** | *** | *** | *** | *** | *** |
| QUEEN ANNE'S..... | 142.0 | *** | *** | *** | *** | 150.0 | 352.9 | 240.0 | *** | *** | *** |
| CAROLINE..... | 107.8 | *** | 84.5 | *** | *** | 288.5 | 58.8 | 194.0 | *** | *** | *** |
| TALBOT..... | 118.3 | *** | *** | *** | *** | 338.0 | 156.0 | 123.9 | *** | *** | *** |
| DORCHESTER..... | 114.3 | *** | *** | *** | *** | 183.7 | 135.1 | 166.7 | *** | *** | *** |
| WICOMICO..... | 76.1 | *** | 51.4 | *** | 70.0 | 81.1 | 138.6 | 73.9 | 65.5 | *** | *** |
| SOMERSET..... | 103.1 | *** | *** | *** | *** | 108.1 | 145.8 | *** | 185.2 | *** | *** |
| WORCESTER..... | 89.6 | *** | *** | *** | *** | 153.8 | 133.3 | 98.6 | *** | *** | *** |

*Total births per 1,000 women ages 15-44.

**Live births per 1,000 women in specified age group.

***Rates based on <5 events in the numerator are not presented since such rates are subject to instability.

****Includes all persons of Hispanic origin of any race.

TABLE 12. BIRTHS BY BIRTH ORDER, RACE AND HISPANIC ORIGIN OF MOTHER, AND AGE OF MOTHER, MARYLAND, 2013.

| RACE, HISPANIC ORIGIN, AND BIRTH ORDER ¹ | AGE OF MOTHER | | | | | | | | | | |
|---|---------------|----------|-------|-------|--------|--------|--------|--------|-------|-----------|------------|
| | ALL AGES | UNDER 15 | 15-17 | 18-19 | 20-24 | 25-29 | 30-34 | 35-39 | 40-44 | 45 & OVER | NOT STATED |
| ALL BIRTHS² | | | | | | | | | | | |
| TOTAL | 71,806 | 50 | 1,021 | 2,654 | 13,151 | 20,012 | 21,416 | 10,685 | 2,587 | 223 | 7 |
| FIRST CHILD | 29,464 | 48 | 954 | 2,175 | 7,324 | 8,465 | 7,220 | 2,600 | 595 | 81 | 2 |
| SECOND | 23,879 | 2 | 63 | 418 | 4,098 | 6,753 | 7,854 | 3,776 | 850 | 65 | 0 |
| THIRD | 11,191 | 0 | 4 | 51 | 1,278 | 3,121 | 3,793 | 2,378 | 532 | 32 | 2 |
| FOURTH | 4,325 | 0 | 0 | 6 | 329 | 1,088 | 1,510 | 1,085 | 289 | 17 | 1 |
| FIFTH | 1,685 | 0 | 0 | 1 | 79 | 378 | 616 | 457 | 140 | 14 | 0 |
| SIXTH | 656 | 0 | 0 | 0 | 19 | 130 | 238 | 186 | 77 | 5 | 1 |
| SEVENTH | 289 | 0 | 0 | 0 | 8 | 44 | 98 | 93 | 41 | 4 | 1 |
| EIGHT OR MORE | 317 | 0 | 0 | 3 | 16 | 33 | 87 | 110 | 63 | 5 | 0 |
| NOT STATED | 0 | 0 | 0 | 0 | 0 | 0 | 0 | 0 | 0 | 0 | 0 |
| WHITE | | | | | | | | | | | |
| TOTAL | 42,230 | 18 | 476 | 1,196 | 6,756 | 12,262 | 13,555 | 6,402 | 1,440 | 120 | 5 |
| FIRST CHILD | 17,152 | 16 | 443 | 996 | 3,784 | 5,370 | 4,649 | 1,528 | 321 | 44 | 1 |
| SECOND | 14,504 | 2 | 30 | 181 | 2,193 | 4,188 | 5,051 | 2,328 | 500 | 31 | 0 |
| THIRD | 6,528 | 0 | 3 | 17 | 598 | 1,828 | 2,377 | 1,412 | 273 | 18 | 2 |
| FOURTH | 2,423 | 0 | 0 | 1 | 136 | 598 | 902 | 622 | 156 | 8 | 0 |
| FIFTH | 925 | 0 | 0 | 0 | 30 | 181 | 352 | 272 | 83 | 7 | 0 |
| SIXTH | 369 | 0 | 0 | 0 | 5 | 61 | 134 | 117 | 46 | 5 | 1 |
| SEVENTH | 154 | 0 | 0 | 0 | 4 | 19 | 49 | 59 | 19 | 3 | 1 |
| EIGHT OR MORE | 175 | 0 | 0 | 1 | 6 | 17 | 41 | 64 | 42 | 4 | 0 |
| NOT STATED | 0 | 0 | 0 | 0 | 0 | 0 | 0 | 0 | 0 | 0 | 0 |
| WHITE, NON-HISPANIC | | | | | | | | | | | |
| TOTAL | 32,459 | 7 | 237 | 776 | 4,814 | 9,429 | 10,947 | 5,025 | 1,119 | 102 | 3 |
| FIRST CHILD | 14,076 | 6 | 224 | 671 | 2,812 | 4,561 | 4,144 | 1,335 | 281 | 41 | 1 |
| SECOND | 11,291 | 1 | 13 | 94 | 1,506 | 3,092 | 4,172 | 1,965 | 420 | 28 | 0 |
| THIRD | 4,518 | 0 | 0 | 10 | 382 | 1,196 | 1,685 | 1,025 | 207 | 13 | 0 |
| FOURTH | 1,532 | 0 | 0 | 0 | 86 | 384 | 567 | 395 | 93 | 7 | 0 |
| FIFTH | 573 | 0 | 0 | 0 | 18 | 127 | 228 | 148 | 47 | 5 | 0 |
| SIXTH | 221 | 0 | 0 | 0 | 4 | 42 | 82 | 63 | 27 | 2 | 1 |
| SEVENTH | 113 | 0 | 0 | 0 | 4 | 16 | 36 | 43 | 11 | 2 | 1 |
| EIGHT OR MORE | 135 | 0 | 0 | 1 | 2 | 11 | 33 | 51 | 33 | 4 | 0 |
| NOT STATED | 0 | 0 | 0 | 0 | 0 | 0 | 0 | 0 | 0 | 0 | 0 |
| BLACK | | | | | | | | | | | |
| TOTAL | 23,896 | 31 | 537 | 1,410 | 5,976 | 6,292 | 5,657 | 3,056 | 846 | 90 | 1 |
| FIRST CHILD | 9,659 | 31 | 503 | 1,137 | 3,272 | 2,237 | 1,564 | 691 | 191 | 33 | 0 |
| SECOND | 7,290 | 0 | 33 | 231 | 1,791 | 2,132 | 1,907 | 928 | 240 | 28 | 0 |
| THIRD | 3,977 | 0 | 1 | 34 | 651 | 1,161 | 1,196 | 728 | 193 | 13 | 0 |
| FOURTH | 1,731 | 0 | 0 | 5 | 190 | 465 | 554 | 405 | 104 | 7 | 1 |
| FIFTH | 707 | 0 | 0 | 1 | 48 | 190 | 246 | 165 | 50 | 7 | 0 |
| SIXTH | 273 | 0 | 0 | 0 | 12 | 68 | 103 | 63 | 27 | 0 | 0 |

See footnotes at end of table.

TABLE 12. BIRTHS BY BIRTH ORDER, RACE AND HISPANIC ORIGIN OF MOTHER, AND AGE OF MOTHER, MARYLAND, 2013. — Continued

| RACE, HISPANIC ORIGIN, AND BIRTH ORDER ¹ | AGE OF MOTHER | | | | | | | | | | |
|---|---------------|----------|-------|-------|-------|-------|-------|-------|-------|-----------|------------|
| | ALL AGES | UNDER 15 | 15-17 | 18-19 | 20-24 | 25-29 | 30-34 | 35-39 | 40-44 | 45 & OVER | NOT STATED |
| BLACK | | | | | | | | | | | |
| SEVENTH | 126 | 0 | 0 | 0 | 4 | 24 | 46 | 30 | 21 | 1 | 0 |
| EIGHT OR MORE | 133 | 0 | 0 | 2 | 8 | 15 | 41 | 46 | 20 | 1 | 0 |
| NOT STATED | 0 | 0 | 0 | 0 | 0 | 0 | 0 | 0 | 0 | 0 | 0 |
| BLACK, NON-HISPANIC | | | | | | | | | | | |
| TOTAL | 23,289 | 30 | 515 | 1,366 | 5,800 | 6,134 | 5,532 | 3,002 | 820 | 89 | 1 |
| FIRST CHILD | 9,395 | 30 | 482 | 1,101 | 3,173 | 2,188 | 1,522 | 684 | 183 | 32 | 0 |
| SECOND | 7,107 | 0 | 32 | 223 | 1,734 | 2,071 | 1,867 | 916 | 236 | 28 | 0 |
| THIRD | 3,879 | 0 | 1 | 34 | 636 | 1,130 | 1,168 | 711 | 186 | 13 | 0 |
| FOURTH | 1,686 | 0 | 0 | 5 | 186 | 451 | 547 | 390 | 99 | 7 | 1 |
| FIFTH | 697 | 0 | 0 | 1 | 48 | 188 | 242 | 163 | 48 | 7 | 0 |
| SIXTH | 270 | 0 | 0 | 0 | 12 | 67 | 101 | 63 | 27 | 0 | 0 |
| SEVENTH | 126 | 0 | 0 | 0 | 4 | 24 | 46 | 30 | 21 | 1 | 0 |
| EIGHT OR MORE | 129 | 0 | 0 | 2 | 7 | 15 | 39 | 45 | 20 | 1 | 0 |
| NOT STATED | 0 | 0 | 0 | 0 | 0 | 0 | 0 | 0 | 0 | 0 | 0 |
| ASIAN OR PACIFIC ISLANDER | | | | | | | | | | | |
| TOTAL | 5,217 | 0 | 5 | 32 | 325 | 1,331 | 2,076 | 1,156 | 280 | 12 | 0 |
| FIRST CHILD | 2,466 | 0 | 5 | 28 | 226 | 797 | 965 | 364 | 77 | 4 | 0 |
| SECOND | 1,947 | 0 | 0 | 4 | 78 | 398 | 857 | 501 | 104 | 5 | 0 |
| THIRD | 610 | 0 | 0 | 0 | 19 | 111 | 194 | 223 | 62 | 1 | 0 |
| FOURTH | 137 | 0 | 0 | 0 | 0 | 19 | 42 | 47 | 27 | 2 | 0 |
| FIFTH | 39 | 0 | 0 | 0 | 1 | 3 | 13 | 16 | 6 | 0 | 0 |
| SIXTH | 10 | 0 | 0 | 0 | 0 | 1 | 1 | 4 | 4 | 0 | 0 |
| SEVENTH | 3 | 0 | 0 | 0 | 0 | 1 | 1 | 1 | 0 | 0 | 0 |
| EIGHT OR MORE | 5 | 0 | 0 | 0 | 1 | 1 | 3 | 0 | 0 | 0 | 0 |
| NOT STATED | 0 | 0 | 0 | 0 | 0 | 0 | 0 | 0 | 0 | 0 | 0 |
| HISPANIC³ | | | | | | | | | | | |
| TOTAL | 10,503 | 12 | 261 | 472 | 2,139 | 3,034 | 2,766 | 1,445 | 353 | 19 | 2 |
| FIRST CHILD | 3,387 | 11 | 240 | 367 | 1,080 | 878 | 556 | 203 | 48 | 4 | 0 |
| SECOND | 3,433 | 1 | 18 | 97 | 755 | 1,167 | 929 | 378 | 85 | 3 | 0 |
| THIRD | 2,131 | 0 | 3 | 7 | 232 | 673 | 727 | 407 | 75 | 5 | 2 |
| FOURTH | 947 | 0 | 0 | 1 | 54 | 229 | 348 | 245 | 69 | 1 | 0 |
| FIFTH | 364 | 0 | 0 | 0 | 12 | 57 | 128 | 127 | 38 | 2 | 0 |
| SIXTH | 154 | 0 | 0 | 0 | 1 | 21 | 54 | 54 | 21 | 3 | 0 |
| SEVENTH | 42 | 0 | 0 | 0 | 0 | 3 | 13 | 17 | 8 | 1 | 0 |
| EIGHT OR MORE | 45 | 0 | 0 | 0 | 5 | 6 | 11 | 14 | 9 | 0 | 0 |
| NOT STATED | 0 | 0 | 0 | 0 | 0 | 0 | 0 | 0 | 0 | 0 | 0 |

¹ Based on current live birth plus all previous live births by the mother.

² Includes races categorized as 'unknown' or 'other'.

³ Includes all births to mothers of Hispanic origin of any race.

TABLE 13. NUMBER AND PERCENT DISTRIBUTION OF BIRTHS BY LIVE BIRTH ORDER, REGION, AND POLITICAL SUBDIVISION, MARYLAND, 2013.

| REGION AND POLITICAL SUBDIVISION | LIVE BIRTH ORDER ¹ | | | | | | | | | | | |
|----------------------------------|-------------------------------|--------|--------|--------|-------|-----------|------------|-------------------|------|------|-----|-----------|
| | NUMBER OF BIRTHS | | | | | | | PERCENT OF BIRTHS | | | | |
| | ALL BIRTHS | 1st | 2nd | 3rd | 4th | 5 or more | Not stated | 1st | 2nd | 3rd | 4th | 5 or more |
| MARYLAND | 71,806 | 29,464 | 23,879 | 11,191 | 4,325 | 2,947 | 0 | 41.0 | 33.3 | 15.6 | 6.0 | 4.1 |
| NORTHWEST AREA | 5,394 | 2,061 | 1,856 | 914 | 335 | 228 | 0 | 38.2 | 34.4 | 16.9 | 6.2 | 4.2 |
| GARRETT | 302 | 120 | 108 | 47 | 15 | 12 | 0 | 39.7 | 35.8 | 15.6 | 5.0 | 4.0 |
| ALLEGANY | 673 | 267 | 237 | 97 | 45 | 27 | 0 | 39.7 | 35.2 | 14.4 | 6.7 | 4.0 |
| WASHINGTON | 1,703 | 635 | 553 | 304 | 115 | 96 | 0 | 37.3 | 32.5 | 17.9 | 6.8 | 5.6 |
| FREDERICK | 2,716 | 1,039 | 958 | 466 | 160 | 93 | 0 | 38.3 | 35.3 | 17.2 | 5.9 | 3.4 |
| BALTIMORE METRO AREA | 32,751 | 13,567 | 10,958 | 4,970 | 1,891 | 1,365 | 0 | 41.4 | 33.5 | 15.2 | 5.8 | 4.2 |
| BALTIMORE CITY | 8,812 | 3,627 | 2,558 | 1,354 | 658 | 615 | 0 | 41.2 | 29.0 | 15.4 | 7.5 | 7.0 |
| BALTIMORE COUNTY | 9,509 | 3,994 | 3,274 | 1,439 | 484 | 318 | 0 | 42.0 | 34.4 | 15.1 | 5.1 | 3.3 |
| ANNE ARUNDEL | 6,814 | 2,715 | 2,396 | 1,099 | 393 | 211 | 0 | 39.8 | 35.2 | 16.1 | 5.8 | 3.1 |
| CARROLL | 1,551 | 642 | 553 | 229 | 80 | 47 | 0 | 41.4 | 35.7 | 14.8 | 5.2 | 3.0 |
| HOWARD | 3,376 | 1,466 | 1,220 | 461 | 147 | 82 | 0 | 43.4 | 36.1 | 13.7 | 4.4 | 2.4 |
| HARFORD | 2,689 | 1,123 | 957 | 388 | 129 | 92 | 0 | 41.8 | 35.6 | 14.4 | 4.8 | 3.4 |
| NATIONAL CAPITAL AREA | 24,887 | 10,270 | 8,258 | 3,906 | 1,529 | 924 | 0 | 41.3 | 33.2 | 15.7 | 6.1 | 3.7 |
| MONTGOMERY | 13,022 | 5,467 | 4,498 | 1,957 | 700 | 400 | 0 | 42.0 | 34.5 | 15.0 | 5.4 | 3.1 |
| PRINCE GEORGE'S | 11,865 | 4,803 | 3,760 | 1,949 | 829 | 524 | 0 | 40.5 | 31.7 | 16.4 | 7.0 | 4.4 |
| SOUTHERN AREA | 4,072 | 1,677 | 1,299 | 625 | 263 | 208 | 0 | 41.2 | 31.9 | 15.3 | 6.5 | 5.1 |
| CALVERT | 912 | 383 | 302 | 119 | 75 | 33 | 0 | 42.0 | 33.1 | 13.0 | 8.2 | 3.6 |
| CHARLES | 1,803 | 769 | 551 | 280 | 112 | 91 | 0 | 42.7 | 30.6 | 15.5 | 6.2 | 5.0 |
| SAINT MARY'S | 1,357 | 525 | 446 | 226 | 76 | 84 | 0 | 38.7 | 32.9 | 16.7 | 5.6 | 6.2 |
| EASTERN SHORE AREA | 4,702 | 1,889 | 1,508 | 776 | 307 | 222 | 0 | 40.2 | 32.1 | 16.5 | 6.5 | 4.7 |
| CECIL | 1,109 | 440 | 365 | 176 | 75 | 53 | 0 | 39.7 | 32.9 | 15.9 | 6.8 | 4.8 |
| KENT | 185 | 67 | 59 | 34 | 10 | 15 | 0 | 36.2 | 31.9 | 18.4 | 5.4 | 8.1 |
| QUEEN ANNE'S | 439 | 171 | 137 | 85 | 32 | 14 | 0 | 39.0 | 31.2 | 19.4 | 7.3 | 3.2 |
| CAROLINE | 395 | 147 | 144 | 72 | 18 | 14 | 0 | 37.2 | 36.5 | 18.2 | 4.6 | 3.5 |
| TALBOT | 343 | 129 | 125 | 62 | 16 | 11 | 0 | 37.6 | 36.4 | 18.1 | 4.7 | 3.2 |
| DORCHESTER | 378 | 146 | 130 | 58 | 22 | 22 | 0 | 38.6 | 34.4 | 15.3 | 5.8 | 5.8 |
| WICOMICO | 1,162 | 501 | 342 | 184 | 77 | 58 | 0 | 43.1 | 29.4 | 15.8 | 6.6 | 5.0 |
| SOMERSET | 282 | 108 | 84 | 42 | 26 | 22 | 0 | 38.3 | 29.8 | 14.9 | 9.2 | 7.8 |
| WORCESTER | 409 | 180 | 122 | 63 | 31 | 13 | 0 | 44.0 | 29.8 | 15.4 | 7.6 | 3.2 |

¹ Based on current live birth plus all previous live births by the mother.

TABLE 14. BIRTHS BY PLURALITY, AGE, RACE AND HISPANIC ORIGIN OF MOTHER, MARYLAND, 2013.

| RACE/HISPANIC ORIGIN AND AGE OF MOTHER | TOTAL BIRTHS | SINGLE BIRTHS | PLURAL BIRTHS | RATIO OF PLURAL BIRTHS PER 1,000 TOTAL BIRTHS |
|--|--------------|---------------|---------------|---|
| ALL BIRTHS¹ | | | | |
| ALL AGES | 71,806 | 69,232 | 2,574 | 35.8 |
| UNDER 15 | 50 | 50 | 0 | * |
| 15-17 | 1,021 | 1,001 | 20 | 19.6 |
| 18-19 | 2,654 | 2,612 | 42 | 15.8 |
| 20-24 | 13,151 | 12,863 | 288 | 21.9 |
| 25-29 | 20,012 | 19,362 | 650 | 32.5 |
| 30-34 | 21,416 | 20,574 | 842 | 39.3 |
| 35-39 | 10,685 | 10,142 | 543 | 50.8 |
| 40-44 | 2,587 | 2,432 | 155 | 59.9 |
| 45 & OVER | 223 | 191 | 32 | 143.5 |
| NOT STATED | 7 | 5 | 2 | * |
| WHITE | | | | |
| ALL AGES | 42,230 | 40,842 | 1,388 | 32.9 |
| UNDER 15 | 18 | 18 | 0 | * |
| 15-17 | 476 | 468 | 8 | 16.8 |
| 18-19 | 1,196 | 1,184 | 12 | 10.0 |
| 20-24 | 6,756 | 6,640 | 116 | 17.2 |
| 25-29 | 12,262 | 11,918 | 344 | 28.1 |
| 30-34 | 13,555 | 13,065 | 490 | 36.1 |
| 35-39 | 6,402 | 6,086 | 316 | 49.4 |
| 40-44 | 1,440 | 1,352 | 88 | 61.1 |
| 45 & OVER | 120 | 108 | 12 | 100.0 |
| NOT STATED | 5 | 3 | 2 | * |
| WHITE, NON-HISPANIC | | | | |
| ALL AGES | 32,459 | 31,263 | 1,196 | 36.8 |
| UNDER 15 | 7 | 7 | 0 | * |
| 15-17 | 237 | 235 | 2 | * |
| 18-19 | 776 | 768 | 8 | 10.3 |
| 20-24 | 4,814 | 4,718 | 96 | 19.9 |
| 25-29 | 9,429 | 9,125 | 304 | 32.2 |
| 30-34 | 10,947 | 10,538 | 409 | 37.4 |
| 35-39 | 5,025 | 4,740 | 285 | 56.7 |
| 40-44 | 1,119 | 1,041 | 78 | 69.7 |
| 45 & OVER | 102 | 90 | 12 | 117.6 |
| NOT STATED | 3 | 1 | 2 | * |
| BLACK | | | | |
| ALL AGES | 23,896 | 22,888 | 1,008 | 42.2 |
| UNDER 15 | 31 | 31 | 0 | * |
| 15-17 | 537 | 525 | 12 | 22.3 |
| 18-19 | 1,410 | 1,384 | 26 | 18.4 |
| 20-24 | 5,976 | 5,808 | 168 | 28.1 |
| 25-29 | 6,292 | 6,029 | 263 | 41.8 |
| 30-34 | 5,657 | 5,379 | 278 | 49.1 |

See footnotes at end of table.

TABLE 14. BIRTHS BY PLURALITY, AGE, RACE AND HISPANIC ORIGIN OF MOTHER, MARYLAND, 2013. — Continued

| RACE/HISPANIC ORIGIN AND AGE OF MOTHER | TOTAL BIRTHS | SINGLE BIRTHS | PLURAL BIRTHS | RATIO OF PLURAL BIRTHS PER 1,000 TOTAL BIRTHS |
|--|--------------|---------------|---------------|---|
| BLACK | | | | |
| 35-39 | 3,056 | 2,872 | 184 | 60.2 |
| 40-44 | 846 | 787 | 59 | 69.7 |
| 45 & OVER | 90 | 72 | 18 | 200.0 |
| NOT STATED | 1 | 1 | 0 | * |
| BLACK, NON-HISPANIC | | | | |
| ALL AGES | 23,289 | 22,291 | 998 | 42.9 |
| UNDER 15 | 30 | 30 | 0 | * |
| 15-17 | 515 | 503 | 12 | 23.3 |
| 18-19 | 1,366 | 1,340 | 26 | 19.0 |
| 20-24 | 5,800 | 5,636 | 164 | 28.3 |
| 25-29 | 6,134 | 5,871 | 263 | 42.9 |
| 30-34 | 5,532 | 5,258 | 274 | 49.5 |
| 35-39 | 3,002 | 2,818 | 184 | 61.3 |
| 40-44 | 820 | 763 | 57 | 69.5 |
| 45 & OVER | 89 | 71 | 18 | 202.2 |
| NOT STATED | 1 | 1 | 0 | * |
| ASIAN OR PACIFIC ISLANDER | | | | |
| ALL AGES | 5,217 | 5,053 | 164 | 31.4 |
| UNDER 15 | 0 | 0 | 0 | 0.0 |
| 15-17 | 5 | 5 | 0 | * |
| 18-19 | 32 | 30 | 2 | * |
| 20-24 | 325 | 323 | 2 | * |
| 25-29 | 1,331 | 1,292 | 39 | 29.3 |
| 30-34 | 2,076 | 2,007 | 69 | 33.2 |
| 35-39 | 1,156 | 1,113 | 43 | 37.2 |
| 40-44 | 280 | 273 | 7 | 25.0 |
| 45 & OVER | 12 | 10 | 2 | * |
| NOT STATED | 0 | 0 | 0 | 0.0 |
| HISPANIC² | | | | |
| ALL AGES | 10,503 | 10,299 | 204 | 19.4 |
| UNDER 15 | 12 | 12 | 0 | * |
| 15-17 | 261 | 255 | 6 | 23.0 |
| 18-19 | 472 | 468 | 4 | * |
| 20-24 | 2,139 | 2,115 | 24 | 11.2 |
| 25-29 | 3,034 | 2,992 | 42 | 13.8 |
| 30-34 | 2,766 | 2,681 | 85 | 30.7 |
| 35-39 | 1,445 | 1,414 | 31 | 21.5 |
| 40-44 | 353 | 341 | 12 | 34.0 |
| 45 & OVER | 19 | 19 | 0 | * |
| NOT STATED | 2 | 2 | 0 | * |

¹ Includes races categorized as 'unknown' or 'other'.

² Includes all births to mothers of Hispanic origin of any race.

* Ratios based on <5 events in the numerator are not presented since such ratios based on small numbers are unstable.

TABLE 15. BIRTHS TO UNMARRIED WOMEN BY RACE AND HISPANIC ORIGIN OF MOTHER, REGION, AND POLITICAL SUBDIVISION, MARYLAND, 2013.

| REGION AND POLITICAL SUBDIVISION | ALL BIRTHS ¹ | WHITE | | BLACK | | ASIAN OR PACIFIC ISLANDER | HISPANIC ² |
|----------------------------------|-------------------------|--------|--------------|--------|--------------|---------------------------|-----------------------|
| | | TOTAL | NON-HISPANIC | TOTAL | NON-HISPANIC | | |
| MARYLAND | 28,937 | 13,465 | 8,180 | 14,819 | 14,459 | 452 | 5,701 |
| NORTHWEST AREA | 2,058 | 1,692 | 1,470 | 334 | 319 | 23 | 238 |
| GARRETT | 112 | 111 | 108 | 0 | 0 | 0 | 3 |
| ALLEGANY | 342 | 323 | 321 | 15 | 15 | 3 | 3 |
| WASHINGTON | 803 | 636 | 587 | 163 | 158 | 3 | 54 |
| FREDERICK | 801 | 622 | 454 | 156 | 146 | 17 | 178 |
| BALTIMORE METRO AREA | 13,376 | 5,438 | 4,026 | 7,671 | 7,589 | 172 | 1,516 |
| BALTIMORE CITY | 5,642 | 959 | 573 | 4,606 | 4,571 | 40 | 426 |
| BALTIMORE COUNTY .. | 3,675 | 1,748 | 1,319 | 1,840 | 1,820 | 53 | 458 |
| ANNE ARUNDEL | 2,139 | 1,428 | 1,052 | 661 | 645 | 38 | 397 |
| CARROLL | 422 | 388 | 356 | 28 | 27 | 4 | 33 |
| HOWARD | 639 | 345 | 195 | 266 | 262 | 23 | 156 |
| HARFORD | 859 | 570 | 531 | 270 | 264 | 14 | 46 |
| NATIONAL CAPITAL AREA | 9,640 | 4,052 | 746 | 5,295 | 5,057 | 222 | 3,572 |
| MONTGOMERY | 3,636 | 2,245 | 509 | 1,221 | 1,173 | 145 | 1,797 |
| PRINCE GEORGE'S | 6,004 | 1,807 | 237 | 4,074 | 3,884 | 77 | 1,775 |
| SOUTHERN AREA | 1,599 | 836 | 736 | 723 | 710 | 27 | 118 |
| CALVERT | 347 | 267 | 243 | 77 | 75 | 2 | 26 |
| CHARLES | 815 | 286 | 229 | 502 | 493 | 19 | 70 |
| SAINT MARY'S | 437 | 283 | 264 | 144 | 142 | 6 | 22 |
| EASTERN SHORE AREA | 2,264 | 1,447 | 1,202 | 796 | 784 | 8 | 257 |
| CECIL | 472 | 413 | 394 | 55 | 54 | 0 | 20 |
| KENT | 95 | 49 | 45 | 45 | 43 | 0 | 6 |
| QUEEN ANNE'S | 141 | 119 | 90 | 22 | 22 | 0 | 29 |
| CAROLINE | 217 | 160 | 131 | 57 | 56 | 0 | 30 |
| TALBOT | 157 | 112 | 70 | 41 | 41 | 1 | 42 |
| DORCHESTER | 218 | 99 | 71 | 117 | 115 | 0 | 30 |
| WICOMICO | 602 | 289 | 242 | 306 | 302 | 5 | 51 |
| SOMERSET | 164 | 83 | 63 | 80 | 78 | 1 | 22 |
| WORCESTER | 198 | 123 | 96 | 73 | 73 | 1 | 27 |

¹ Includes races categorized as 'unknown' or 'other'.

² Includes all births to mothers of Hispanic origin of any race.

**TABLE 16. BIRTHS TO UNMARRIED WOMEN BY AGE, RACE AND HISPANIC ORIGIN OF MOTHER,
MARYLAND, 2013.**

| AGE OF MOTHER | ALL BIRTHS ¹ | WHITE | | BLACK | | ASIAN OR PACIFIC ISLANDER | HISPANIC ² |
|------------------|-------------------------|--------|------------------|--------|------------------|---------------------------------|-----------------------|
| | | TOTAL | NON- HISPANIC | TOTAL | NON- HISPANIC | | |
| ALL AGES | 28,937 | 13,465 | 8,180 | 14,819 | 14,459 | 452 | 5,701 |
| UNDER 15 | 49 | 17 | 7 | 31 | 30 | 0 | 11 |
| 15 - 17 | 993 | 450 | 226 | 535 | 513 | 5 | 246 |
| 18 - 19 | 2,462 | 1,049 | 689 | 1,373 | 1,330 | 27 | 410 |
| 20 - 24 | 9,801 | 4,347 | 2,983 | 5,293 | 5,166 | 96 | 1,504 |
| 25 - 29 | 7,938 | 3,827 | 2,295 | 3,919 | 3,825 | 138 | 1,647 |
| 30 - 34 | 4,866 | 2,412 | 1,278 | 2,309 | 2,264 | 103 | 1,188 |
| 35 - 39 | 2,214 | 1,070 | 535 | 1,063 | 1,046 | 64 | 557 |
| 40 - 44 | 559 | 270 | 152 | 267 | 257 | 16 | 129 |
| 45 & OVER | 52 | 21 | 15 | 28 | 27 | 3 | 7 |
| NOT STATED | 3 | 2 | 0 | 1 | 1 | 0 | 2 |

¹ Includes races categorized as 'unknown' or 'other'.

² Includes all births to mothers of Hispanic origin of any race.

TABLE 17. BIRTHS TO UNMARRIED WOMEN BY BIRTH ORDER, RACE AND HISPANIC ORIGIN OF MOTHER, MARYLAND, 2013.

| BIRTH ORDER ¹ | ALL BIRTHS ² | WHITE | | BLACK | | ASIAN OR PACIFIC ISLANDER | HISPANIC ³ |
|--------------------------|-------------------------|--------|--------------|--------|--------------|---------------------------|-----------------------|
| | | TOTAL | NON-HISPANIC | TOTAL | NON-HISPANIC | | |
| TOTAL | 28,937 | 13,465 | 8,180 | 14,819 | 14,459 | 452 | 5,701 |
| FIRST CHILD | 13,304 | 6,168 | 4,325 | 6,804 | 6,616 | 250 | 2,057 |
| SECOND | 8,284 | 3,943 | 2,277 | 4,158 | 4,059 | 129 | 1,781 |
| THIRD | 4,198 | 1,973 | 977 | 2,139 | 2,095 | 53 | 1,050 |
| FOURTH | 1,811 | 832 | 372 | 951 | 928 | 12 | 485 |
| FIFTH | 765 | 329 | 133 | 424 | 421 | 6 | 200 |
| SIXTH | 307 | 127 | 50 | 177 | 176 | 1 | 79 |
| SEVENTH | 140 | 48 | 26 | 86 | 86 | 1 | 22 |
| EIGHT OR MORE | 128 | 45 | 20 | 80 | 78 | 0 | 27 |
| NOT STATED | 0 | 0 | 0 | 0 | 0 | 0 | 0 |

¹ Based on current live birth plus all previous live births by the mother.

² Includes races categorized as 'unknown' or 'other'.

³ Includes all births to mothers of Hispanic origin of any race.

TABLE 18. NUMBER OF BIRTHS BY AGE, EDUCATIONAL ATTAINMENT, RACE AND HISPANIC ORIGIN OF MOTHER, MARYLAND, 2013.

| RACE/HISPANIC ORIGIN AND AGE OF MOTHER | YEARS OF SCHOOL COMPLETED BY MOTHER | | | | | | |
|--|-------------------------------------|-----------|------------|----------|-------------|------------------|------------|
| | TOTAL | 0-8 YEARS | 9-11 YEARS | 12 YEARS | 13-15 YEARS | 16 YEARS OR MORE | NOT STATED |
| ALL BIRTHS¹ | | | | | | | |
| ALL AGES | 71,806 | 3,010 | 6,669 | 14,551 | 19,356 | 27,815 | 405 |
| UNDER 15 | 50 | 29 | 21 | 0 | 0 | 0 | 0 |
| 15 - 19 | 3,675 | 138 | 1,540 | 1,490 | 489 | 2 | 16 |
| 15 - 17 | 1,021 | 65 | 801 | 140 | 6 | 0 | 9 |
| 18 - 19 | 2,654 | 73 | 739 | 1,350 | 483 | 2 | 7 |
| 20 - 24 | 13,151 | 548 | 1,876 | 4,937 | 4,926 | 801 | 63 |
| 25 - 29 | 20,012 | 871 | 1,556 | 4,080 | 6,377 | 7,011 | 117 |
| 30 - 34 | 21,416 | 814 | 1,045 | 2,588 | 4,797 | 12,050 | 122 |
| 35 - 39 | 10,685 | 457 | 496 | 1,122 | 2,230 | 6,317 | 63 |
| 40 & OVER | 2,810 | 151 | 134 | 332 | 537 | 1,632 | 24 |
| NOT STATED | 7 | 2 | 1 | 2 | 0 | 2 | 0 |
| WHITE | | | | | | | |
| ALL AGES | 42,230 | 2,622 | 3,837 | 7,259 | 10,383 | 17,889 | 240 |
| UNDER 15 | 18 | 12 | 6 | 0 | 0 | 0 | 0 |
| 15 - 19 | 1,672 | 92 | 732 | 637 | 202 | 1 | 8 |
| 15 - 17 | 476 | 37 | 372 | 63 | 0 | 0 | 4 |
| 18 - 19 | 1,196 | 55 | 360 | 574 | 202 | 1 | 4 |
| 20 - 24 | 6,756 | 475 | 1,040 | 2,371 | 2,407 | 433 | 30 |
| 25 - 29 | 12,262 | 787 | 989 | 2,206 | 3,643 | 4,564 | 73 |
| 30 - 34 | 13,555 | 733 | 681 | 1,394 | 2,702 | 7,970 | 75 |
| 35 - 39 | 6,402 | 392 | 321 | 509 | 1,164 | 3,978 | 38 |
| 40 & OVER | 1,560 | 129 | 68 | 140 | 265 | 942 | 16 |
| NOT STATED | 5 | 2 | 0 | 2 | 0 | 1 | 0 |
| WHITE, NON-HISPANIC | | | | | | | |
| ALL AGES | 32,459 | 255 | 1,642 | 5,036 | 8,714 | 16,707 | 105 |
| UNDER 15 | 7 | 3 | 4 | 0 | 0 | 0 | 0 |
| 15 - 19 | 1,013 | 20 | 377 | 449 | 163 | 1 | 3 |
| 15 - 17 | 237 | 4 | 190 | 40 | 0 | 0 | 3 |
| 18 - 19 | 776 | 16 | 187 | 409 | 163 | 1 | 0 |
| 20 - 24 | 4,814 | 83 | 547 | 1,762 | 2,015 | 394 | 13 |
| 25 - 29 | 9,429 | 66 | 409 | 1,556 | 3,103 | 4,259 | 36 |
| 30 - 34 | 10,947 | 43 | 212 | 889 | 2,277 | 7,501 | 25 |
| 35 - 39 | 5,025 | 24 | 72 | 290 | 947 | 3,675 | 17 |
| 40 & OVER | 1,221 | 16 | 21 | 88 | 209 | 876 | 11 |
| NOT STATED | 3 | 0 | 0 | 2 | 0 | 1 | 0 |
| BLACK | | | | | | | |
| ALL AGES | 23,896 | 252 | 2,552 | 6,706 | 8,028 | 6,218 | 140 |
| UNDER 15 | 31 | 17 | 14 | 0 | 0 | 0 | 0 |
| 15 - 19 | 1,947 | 44 | 785 | 834 | 275 | 1 | 8 |
| 15 - 17 | 537 | 28 | 422 | 76 | 6 | 0 | 5 |
| 18 - 19 | 1,410 | 16 | 363 | 758 | 269 | 1 | 3 |
| 20 - 24 | 5,976 | 50 | 783 | 2,464 | 2,360 | 287 | 32 |
| 25 - 29 | 6,292 | 44 | 487 | 1,665 | 2,433 | 1,626 | 37 |

See footnotes at end of table.

TABLE 18. NUMBER OF BIRTHS BY AGE, EDUCATIONAL ATTAINMENT, RACE AND HISPANIC ORIGIN OF MOTHER, MARYLAND, 2013. — Continued

| RACE/HISPANIC ORIGIN AND AGE OF MOTHER | YEARS OF SCHOOL COMPLETED BY MOTHER | | | | | | |
|--|-------------------------------------|-----------|------------|----------|-------------|------------------|------------|
| | TOTAL | 0-8 YEARS | 9-11 YEARS | 12 YEARS | 13-15 YEARS | 16 YEARS OR MORE | NOT STATED |
| BLACK | | | | | | | |
| 30 - 34 | 5,657 | 45 | 297 | 1,045 | 1,806 | 2,428 | 36 |
| 35 - 39 | 3,056 | 40 | 132 | 531 | 924 | 1,408 | 21 |
| 40 & OVER | 936 | 12 | 53 | 167 | 230 | 468 | 6 |
| NOT STATED | 1 | 0 | 1 | 0 | 0 | 0 | 0 |
| BLACK, NON-HISPANIC | | | | | | | |
| ALL AGES | 23,289 | 219 | 2,454 | 6,558 | 7,811 | 6,116 | 131 |
| UNDER 15 | 30 | 16 | 14 | 0 | 0 | 0 | 0 |
| 15 - 19 | 1,881 | 42 | 758 | 811 | 262 | 1 | 7 |
| 15 - 17 | 515 | 26 | 406 | 73 | 6 | 0 | 4 |
| 18 - 19 | 1,366 | 16 | 352 | 738 | 256 | 1 | 3 |
| 20 - 24 | 5,800 | 46 | 752 | 2,406 | 2,289 | 276 | 31 |
| 25 - 29 | 6,134 | 34 | 470 | 1,623 | 2,367 | 1,604 | 36 |
| 30 - 34 | 5,532 | 38 | 287 | 1,035 | 1,751 | 2,390 | 31 |
| 35 - 39 | 3,002 | 32 | 125 | 520 | 915 | 1,390 | 20 |
| 40 & OVER | 909 | 11 | 47 | 163 | 227 | 455 | 6 |
| NOT STATED | 1 | 0 | 1 | 0 | 0 | 0 | 0 |
| ASIAN OR PACIFIC ISLANDER | | | | | | | |
| ALL AGES | 5,217 | 109 | 226 | 497 | 806 | 3,561 | 18 |
| UNDER 15 | 0 | 0 | 0 | 0 | 0 | 0 | 0 |
| 15 - 19 | 37 | 1 | 14 | 15 | 7 | 0 | 0 |
| 15 - 17 | 5 | 0 | 4 | 1 | 0 | 0 | 0 |
| 18 - 19 | 32 | 1 | 10 | 14 | 7 | 0 | 0 |
| 20 - 24 | 325 | 15 | 35 | 80 | 122 | 73 | 0 |
| 25 - 29 | 1,331 | 34 | 70 | 179 | 263 | 781 | 4 |
| 30 - 34 | 2,076 | 29 | 56 | 129 | 253 | 1,601 | 8 |
| 35 - 39 | 1,156 | 20 | 39 | 72 | 124 | 897 | 4 |
| 40 & OVER | 292 | 10 | 12 | 22 | 37 | 209 | 2 |
| NOT STATED | 0 | 0 | 0 | 0 | 0 | 0 | 0 |
| HISPANIC² | | | | | | | |
| ALL AGES | 10,503 | 2,417 | 2,310 | 2,396 | 1,923 | 1,310 | 147 |
| UNDER 15 | 12 | 10 | 2 | 0 | 0 | 0 | 0 |
| 15 - 19 | 733 | 74 | 386 | 215 | 52 | 0 | 6 |
| 15 - 17 | 261 | 35 | 198 | 26 | 0 | 0 | 2 |
| 18 - 19 | 472 | 39 | 188 | 189 | 52 | 0 | 4 |
| 20 - 24 | 2,139 | 397 | 527 | 673 | 473 | 51 | 18 |
| 25 - 29 | 3,034 | 737 | 599 | 699 | 623 | 336 | 40 |
| 30 - 34 | 2,766 | 703 | 483 | 521 | 486 | 517 | 56 |
| 35 - 39 | 1,445 | 380 | 258 | 231 | 230 | 324 | 22 |
| 40 & OVER | 372 | 114 | 55 | 57 | 59 | 82 | 5 |
| NOT STATED | 2 | 2 | 0 | 0 | 0 | 0 | 0 |

¹ Includes races categorized as 'unknown' or 'other'.

² Includes all births to mothers of Hispanic origin of any race.

TABLE 19A. NUMBER OF BIRTHS TO WOMEN RECEIVING FIRST TRIMESTER PRENATAL CARE BY RACE AND HISPANIC ORIGIN OF MOTHER, REGION, AND POLITICAL SUBDIVISION, MARYLAND, 2013.¹

| REGION AND POLITICAL SUBDIVISION | ALL BIRTHS ² | WHITE | | BLACK | | ASIAN OR PACIFIC ISLANDER | HISPANIC ³ |
|----------------------------------|-------------------------|--------|---------------------|--------|---------------------|---------------------------|-----------------------|
| | | TOTAL | WHITE, NON-HISPANIC | TOTAL | BLACK, NON-HISPANIC | | |
| MARYLAND | 44,478 | 28,323 | 23,740 | 12,623 | 12,300 | 3,297 | 4,969 |
| NORTHWEST AREA | 3,965 | 3,473 | 3,218 | 341 | 328 | 140 | 274 |
| GARRETT | 242 | 241 | 237 | 1 | 1 | 0 | 4 |
| ALLEGANY | 468 | 442 | 439 | 12 | 12 | 12 | 5 |
| WASHINGTON | 1,211 | 1,057 | 1,004 | 119 | 116 | 31 | 57 |
| FREDERICK | 2,044 | 1,733 | 1,538 | 209 | 199 | 97 | 208 |
| BALTIMORE METRO AREA | 19,365 | 12,594 | 11,379 | 5,407 | 5,341 | 1,254 | 1,312 |
| BALTIMORE CITY | 4,359 | 1,728 | 1,485 | 2,439 | 2,423 | 164 | 264 |
| BALTIMORE COUNTY | 5,739 | 3,618 | 3,317 | 1,632 | 1,612 | 448 | 334 |
| ANNE ARUNDEL | 4,816 | 3,789 | 3,312 | 766 | 748 | 239 | 506 |
| CARROLL | 1,017 | 970 | 938 | 27 | 26 | 18 | 33 |
| HOWARD | 1,507 | 915 | 819 | 265 | 261 | 317 | 101 |
| HARFORD | 1,927 | 1,574 | 1,508 | 278 | 271 | 68 | 74 |
| NATIONAL CAPITAL AREA | 14,701 | 7,392 | 4,630 | 5,496 | 5,277 | 1,730 | 2,996 |
| MONTGOMERY | 8,217 | 5,321 | 3,797 | 1,468 | 1,415 | 1,389 | 1,586 |
| PRINCE GEORGE'S | 6,484 | 2,071 | 833 | 4,028 | 3,862 | 341 | 1,410 |
| SOUTHERN AREA | 2,900 | 2,047 | 1,916 | 726 | 712 | 106 | 156 |
| CALVERT | 690 | 596 | 568 | 76 | 75 | 15 | 29 |
| CHARLES | 1,170 | 614 | 546 | 495 | 486 | 50 | 85 |
| SAINT MARY'S | 1,040 | 837 | 802 | 155 | 151 | 41 | 42 |
| EASTERN SHORE AREA | 3,547 | 2,817 | 2,597 | 653 | 642 | 67 | 231 |
| CECIL | 848 | 792 | 765 | 42 | 40 | 11 | 29 |
| KENT | 133 | 100 | 93 | 30 | 29 | 3 | 8 |
| QUEEN ANNE'S | 354 | 333 | 311 | 18 | 18 | 1 | 22 |
| CAROLINE | 286 | 237 | 218 | 47 | 47 | 2 | 19 |
| TALBOT | 251 | 212 | 188 | 31 | 31 | 6 | 24 |
| DORCHESTER | 275 | 174 | 157 | 95 | 94 | 4 | 18 |
| WICOMICO | 885 | 582 | 520 | 273 | 269 | 30 | 66 |
| SOMERSET | 200 | 127 | 114 | 68 | 66 | 5 | 15 |
| WORCESTER | 315 | 260 | 231 | 49 | 48 | 5 | 30 |

¹ The methodology for collecting information on the time during pregnancy that prenatal care began was changed in the 2010 revision of the Maryland birth certificate. As a result, prenatal care data collected after 2009 are not comparable to data collected in earlier years.

² Includes races categorized as 'unknown' or 'other'.

³ Includes all births to mothers of Hispanic origin of any race.

TABLE 19B. NUMBER OF BIRTHS TO WOMEN RECEIVING LATE OR NO PRENATAL CARE BY RACE, HISPANIC ORIGIN, REGION, AND POLITICAL SUBDIVISION, MARYLAND, 2013.^{1,2}

| REGION AND POLITICAL SUBDIVISION | ALL BIRTHS ³ | WHITE | | BLACK | | ASIAN OR PACIFIC ISLANDER | HISPANIC ⁴ |
|----------------------------------|-------------------------|-------|---------------------|-------|---------------------|---------------------------|-----------------------|
| | | TOTAL | WHITE, NON-HISPANIC | TOTAL | BLACK, NON-HISPANIC | | |
| MARYLAND | 6,191 | 2,747 | 1,848 | 2,973 | 2,914 | 410 | 978 |
| NORTHWEST AREA | 322 | 249 | 198 | 62 | 59 | 10 | 54 |
| GARRETT | 19 | 19 | 17 | 0 | 0 | 0 | 2 |
| ALLEGANY | 56 | 51 | 48 | 3 | 3 | 2 | 3 |
| WASHINGTON | 103 | 69 | 59 | 32 | 30 | 2 | 12 |
| FREDERICK | 144 | 110 | 74 | 27 | 26 | 6 | 37 |
| BALTIMORE METRO AREA | 2,925 | 1,303 | 1,017 | 1,381 | 1,359 | 210 | 314 |
| BALTIMORE CITY | 1,111 | 278 | 205 | 796 | 789 | 27 | 80 |
| BALTIMORE COUNTY | 805 | 395 | 306 | 320 | 313 | 77 | 99 |
| ANNE ARUNDEL | 425 | 283 | 226 | 115 | 111 | 23 | 64 |
| CARROLL | 94 | 84 | 75 | 8 | 8 | 1 | 9 |
| HOWARD | 344 | 173 | 123 | 94 | 91 | 76 | 53 |
| HARFORD | 146 | 90 | 82 | 48 | 47 | 6 | 9 |
| NATIONAL CAPITAL AREA | 2,314 | 843 | 337 | 1,282 | 1,252 | 170 | 547 |
| MONTGOMERY | 965 | 486 | 238 | 349 | 345 | 125 | 256 |
| PRINCE GEORGE'S | 1,349 | 357 | 99 | 933 | 907 | 45 | 291 |
| SOUTHERN AREA | 359 | 185 | 158 | 153 | 149 | 14 | 34 |
| CALVERT | 52 | 40 | 37 | 11 | 10 | 1 | 4 |
| CHARLES | 226 | 83 | 64 | 131 | 128 | 9 | 23 |
| SAINT MARY'S | 81 | 62 | 57 | 11 | 11 | 4 | 7 |
| EASTERN SHORE AREA | 271 | 167 | 138 | 95 | 95 | 6 | 29 |
| CECIL | 70 | 58 | 55 | 10 | 10 | 2 | 3 |
| KENT | 12 | 6 | 6 | 5 | 5 | 0 | 0 |
| QUEEN ANNE'S | 15 | 11 | 5 | 4 | 4 | 0 | 6 |
| CAROLINE | 31 | 27 | 24 | 4 | 4 | 0 | 3 |
| TALBOT | 18 | 13 | 8 | 5 | 5 | 0 | 5 |
| DORCHESTER | 24 | 8 | 4 | 15 | 15 | 1 | 4 |
| WICOMICO | 57 | 28 | 24 | 25 | 25 | 2 | 4 |
| SOMERSET | 24 | 7 | 5 | 17 | 17 | 0 | 2 |
| WORCESTER | 20 | 9 | 7 | 10 | 10 | 1 | 2 |

¹ Late care refers to care beginning in the third trimester.

² The methodology for collecting information on the time during pregnancy that prenatal care began was changed in the 2010 revision of the Maryland birth certificate. As a result, prenatal care data collected after 2009 are not comparable to data collected in earlier years.

³ Includes races categorized as 'unknown' or 'other'.

⁴ Includes all births to mothers of Hispanic origin of any race.

TABLE 20. BIRTHS BY BIRTH WEIGHT, RACE AND HISPANIC ORIGIN OF MOTHER, AND TRIMESTER OF ONSET OF PRENATAL CARE, MARYLAND, 2013.

| RACE AND TRIMESTER OF FIRST PRENATAL VISIT | BIRTH WEIGHT | | | | | | | | | |
|--|--------------|-------------------|-------------------|-------------------|-------------------|-------------------|-------------------|-------------------|--------------------|------------|
| | TOTAL | UNDER 1,000 GRAMS | 1,000-1,499 GRAMS | 1,500-1,999 GRAMS | 2,000-2,499 GRAMS | 2,500-2,999 GRAMS | 3,000-3,499 GRAMS | 3,500-3,999 GRAMS | 4,000 GRAMS & OVER | NOT STATED |
| ALL BIRTHS¹ | | | | | | | | | | |
| ALL BIRTHS | 71,806 | 641 | 540 | 1,202 | 3,697 | 13,081 | 27,414 | 19,515 | 5,686 | 30 |
| FIRST TRIMESTER | 44,478 | 347 | 289 | 638 | 2,103 | 7,587 | 17,049 | 12,632 | 3,825 | 8 |
| SECOND TRIMESTER | 15,693 | 127 | 110 | 267 | 884 | 3,074 | 5,998 | 4,105 | 1,128 | 0 |
| THIRD TRIMESTER | 4,651 | 8 | 23 | 71 | 238 | 971 | 1,866 | 1,190 | 284 | 0 |
| NO CARE | 1,540 | 45 | 29 | 71 | 132 | 355 | 512 | 309 | 86 | 1 |
| NOT STATED | 5,444 | 114 | 89 | 155 | 340 | 1,094 | 1,989 | 1,279 | 363 | 21 |
| WHITE | | | | | | | | | | |
| ALL BIRTHS | 42,230 | 219 | 215 | 556 | 1,783 | 6,419 | 15,883 | 13,031 | 4,106 | 18 |
| FIRST TRIMESTER | 28,323 | 127 | 124 | 320 | 1,067 | 4,030 | 10,725 | 9,016 | 2,909 | 5 |
| SECOND TRIMESTER | 8,392 | 37 | 41 | 106 | 434 | 1,402 | 3,157 | 2,462 | 753 | 0 |
| THIRD TRIMESTER | 2,138 | 3 | 9 | 31 | 106 | 389 | 806 | 632 | 162 | 0 |
| NO CARE | 609 | 16 | 7 | 24 | 49 | 117 | 202 | 143 | 50 | 1 |
| NOT STATED | 2,768 | 36 | 34 | 75 | 127 | 481 | 993 | 778 | 232 | 12 |
| WHITE, NON-HISPANIC | | | | | | | | | | |
| ALL BIRTHS | 32,459 | 165 | 166 | 423 | 1,375 | 4,727 | 11,953 | 10,207 | 3,426 | 17 |
| FIRST TRIMESTER | 23,740 | 111 | 103 | 262 | 888 | 3,286 | 8,862 | 7,638 | 2,585 | 5 |
| SECOND TRIMESTER | 4,942 | 26 | 26 | 67 | 282 | 797 | 1,788 | 1,452 | 504 | 0 |
| THIRD TRIMESTER | 1,416 | 2 | 6 | 25 | 76 | 246 | 503 | 440 | 118 | 0 |
| NO CARE | 432 | 6 | 6 | 16 | 35 | 82 | 145 | 110 | 32 | 0 |
| NOT STATED | 1,929 | 20 | 25 | 53 | 94 | 316 | 655 | 567 | 187 | 12 |
| BLACK | | | | | | | | | | |
| ALL BIRTHS | 23,896 | 383 | 291 | 553 | 1,621 | 5,341 | 9,170 | 5,234 | 1,292 | 11 |
| FIRST TRIMESTER | 12,623 | 196 | 145 | 272 | 846 | 2,745 | 4,831 | 2,849 | 736 | 3 |
| SECOND TRIMESTER | 6,117 | 83 | 63 | 140 | 394 | 1,393 | 2,355 | 1,373 | 316 | 0 |
| THIRD TRIMESTER | 2,153 | 4 | 13 | 32 | 118 | 495 | 914 | 477 | 100 | 0 |
| NO CARE | 820 | 28 | 22 | 42 | 75 | 210 | 271 | 142 | 30 | 0 |
| NOT STATED | 2,183 | 72 | 48 | 67 | 188 | 498 | 799 | 393 | 110 | 8 |
| BLACK, NON-HISPANIC | | | | | | | | | | |
| ALL BIRTHS | 23,289 | 376 | 285 | 544 | 1,590 | 5,212 | 8,946 | 5,067 | 1,258 | 11 |
| FIRST TRIMESTER | 12,300 | 192 | 141 | 270 | 826 | 2,686 | 4,708 | 2,759 | 715 | 3 |
| SECOND TRIMESTER | 5,939 | 82 | 62 | 134 | 390 | 1,350 | 2,293 | 1,320 | 308 | 0 |
| THIRD TRIMESTER | 2,104 | 4 | 13 | 31 | 117 | 481 | 894 | 465 | 99 | 0 |

See footnotes at end of table.

TABLE 20. BIRTHS BY BIRTH WEIGHT, RACE AND HISPANIC ORIGIN OF MOTHER, AND TRIMESTER OF ONSET OF PRENATAL CARE, MARYLAND, 2013. — Continued

| RACE AND TRIMESTER OF FIRST PRENATAL VISIT | BIRTH WEIGHT | | | | | | | | | |
|--|--------------|-------------------|-------------------|-------------------|-------------------|-------------------|-------------------|-------------------|--------------------|------------|
| | TOTAL | UNDER 1,000 GRAMS | 1,000-1,499 GRAMS | 1,500-1,999 GRAMS | 2,000-2,499 GRAMS | 2,500-2,999 GRAMS | 3,000-3,499 GRAMS | 3,500-3,999 GRAMS | 4,000 GRAMS & OVER | NOT STATED |
| BLACK, NON-HISPANIC | | | | | | | | | | |
| NO CARE | 810 | 27 | 22 | 42 | 74 | 209 | 267 | 139 | 30 | 0 |
| NOT STATED | 2,136 | 71 | 47 | 67 | 183 | 486 | 784 | 384 | 106 | 8 |
| ASIAN OR PACIFIC ISLANDER | | | | | | | | | | |
| ALL BIRTHS | 5,217 | 34 | 31 | 88 | 271 | 1,224 | 2,184 | 1,136 | 249 | 0 |
| FIRST TRIMESTER | 3,297 | 21 | 18 | 44 | 174 | 759 | 1,399 | 719 | 163 | 0 |
| SECOND TRIMESTER | 1,076 | 5 | 6 | 19 | 52 | 261 | 449 | 236 | 48 | 0 |
| THIRD TRIMESTER | 319 | 1 | 1 | 8 | 12 | 77 | 131 | 71 | 18 | 0 |
| NO CARE | 91 | 1 | 0 | 4 | 8 | 25 | 29 | 19 | 5 | 0 |
| NOT STATED | 434 | 6 | 6 | 13 | 25 | 102 | 176 | 91 | 15 | 0 |
| HISPANIC ² | | | | | | | | | | |
| ALL BIRTHS | 10,503 | 62 | 55 | 143 | 447 | 1,844 | 4,198 | 3,025 | 728 | 1 |
| FIRST TRIMESTER | 4,969 | 20 | 25 | 61 | 205 | 814 | 2,009 | 1,482 | 353 | 0 |
| SECOND TRIMESTER | 3,655 | 13 | 16 | 45 | 157 | 654 | 1,438 | 1,073 | 259 | 0 |
| THIRD TRIMESTER | 787 | 1 | 3 | 7 | 31 | 158 | 331 | 208 | 48 | 0 |
| NO CARE | 191 | 11 | 1 | 8 | 15 | 37 | 62 | 37 | 19 | 1 |
| NOT STATED | 901 | 17 | 10 | 22 | 39 | 181 | 358 | 225 | 49 | 0 |

¹ Includes races categorized as 'unknown' or 'other'.

² Includes all births to mothers of Hispanic origin of any race.

TABLE 21A. NUMBER AND PERCENTAGE OF LOW BIRTH WEIGHT INFANTS BY RACE AND HISPANIC ORIGIN OF MOTHER, REGION, AND POLITICAL SUBDIVISION, MARYLAND, 2013.¹

| REGION AND POLITICAL SUBDIVISION | NUMBER | | | | | PERCENT ⁴ | | | | |
|----------------------------------|-------------------------|---------------------|---------------------|---------------------------|-----------------------|-------------------------|---------------------|---------------------|---------------------------|-----------------------|
| | ALL BIRTHS ² | WHITE, NON-HISPANIC | BLACK, NON-HISPANIC | ASIAN OR PACIFIC ISLANDER | HISPANIC ³ | ALL BIRTHS ² | WHITE, NON-HISPANIC | BLACK, NON-HISPANIC | ASIAN OR PACIFIC ISLANDER | HISPANIC ³ |
| MARYLAND | 6,080 | 2,129 | 2,795 | 424 | 707 | 8.5 | 6.6 | 12.0 | 8.1 | 6.7 |
| NORTHWEST AREA | 406 | 290 | 60 | 17 | 36 | 7.5 | 7.0 | 11.5 | 8.2 | 7.5 |
| GARRETT | 23 | 22 | 0 | 0 | 1 | 7.6 | 7.5 | * | * | * |
| ALLEGANY | 66 | 64 | 0 | 2 | 0 | 9.8 | 10.2 | * | * | * |
| WASHINGTON | 115 | 80 | 22 | 5 | 7 | 6.8 | 5.9 | 10.3 | 11.1 | 7.4 |
| FREDERICK | 202 | 124 | 38 | 10 | 28 | 7.4 | 6.5 | 13.1 | 6.9 | 7.5 |
| BALTIMORE METRO AREA | 2,928 | 1,080 | 1,439 | 195 | 204 | 8.9 | 6.5 | 13.3 | 8.5 | 7.2 |
| BALTIMORE CITY | 1,047 | 167 | 797 | 26 | 51 | 11.9 | 7.2 | 14.5 | 9.4 | 7.8 |
| BALTIMORE COUNTY | 808 | 321 | 360 | 73 | 49 | 8.5 | 6.7 | 11.9 | 9.1 | 6.1 |
| ANNE ARUNDEL | 512 | 270 | 148 | 33 | 61 | 7.5 | 6.1 | 12.3 | 8.9 | 7.4 |
| CARROLL | 113 | 98 | 7 | 3 | 5 | 7.3 | 7.1 | 14.6 | * | 6.8 |
| HOWARD | 265 | 105 | 73 | 56 | 32 | 7.8 | 6.4 | 11.1 | 7.8 | 9.2 |
| HARFORD | 183 | 119 | 54 | 4 | 6 | 6.8 | 5.9 | 12.1 | * | 5.0 |
| NATIONAL CAPITAL AREA | 2,096 | 410 | 1,061 | 191 | 425 | 8.4 | 6.9 | 10.8 | 7.7 | 6.5 |
| MONTGOMERY | 976 | 319 | 267 | 163 | 222 | 7.5 | 6.6 | 9.8 | 8.5 | 6.3 |
| PRINCE GEORGE'S | 1,120 | 91 | 794 | 28 | 203 | 9.4 | 7.7 | 11.3 | 5.2 | 6.7 |
| SOUTHERN AREA | 310 | 149 | 127 | 15 | 18 | 7.6 | 6.0 | 11.1 | 10.1 | 6.8 |
| CALVERT | 79 | 51 | 18 | 4 | 5 | 8.7 | 7.1 | 15.0 | * | 11.1 |
| CHARLES | 145 | 45 | 85 | 9 | 6 | 8.0 | 6.0 | 10.4 | 12.0 | 3.9 |
| SAINT MARY'S | 86 | 53 | 24 | 2 | 7 | 6.3 | 5.2 | 11.7 | * | 10.6 |
| EASTERN SHORE AREA | 340 | 200 | 108 | 6 | 24 | 7.2 | 6.2 | 11.0 | 6.3 | 6.2 |
| CECIL | 77 | 61 | 10 | 1 | 5 | 6.9 | 6.2 | 13.9 | * | 13.2 |
| KENT | 16 | 7 | 7 | 0 | 1 | 8.6 | 5.8 | 14.6 | * | * |
| QUEEN ANNE'S | 24 | 23 | 0 | 0 | 1 | 5.5 | 6.3 | * | * | * |
| CAROLINE | 26 | 20 | 3 | 0 | 3 | 6.6 | 7.0 | * | * | * |
| TALBOT | 30 | 15 | 5 | 1 | 8 | 8.7 | 6.7 | 10.9 | * | 12.9 |
| DORCHESTER | 37 | 13 | 23 | 0 | 1 | 9.8 | 6.7 | 16.4 | * | * |
| WICOMICO | 94 | 43 | 46 | 2 | 3 | 8.1 | 6.7 | 11.8 | * | * |
| SOMERSET | 15 | 4 | 9 | 1 | 1 | 5.3 | * | 8.2 | * | * |
| WORCESTER | 21 | 14 | 5 | 1 | 1 | 5.1 | 5.0 | 6.0 | * | * |

¹ Weighing 2,499 grams or less.

² Includes races categorized as 'unknown' or 'other'.

³ Includes all births to mothers of Hispanic origin of any race.

⁴ Percent of total births in the specified group.

* Percentages based on <5 events in the numerator are not presented since such percentages based on small numbers are unstable.

TABLE 21B. NUMBER AND PERCENTAGE OF VERY LOW BIRTH WEIGHT INFANTS BY RACE AND HISPANIC ORIGIN OF MOTHER, REGION, AND POLITICAL SUBDIVISION, MARYLAND, 2013.¹

| REGION AND POLITICAL SUBDIVISION | NUMBER | | | | | PERCENT ⁴ | | | | |
|----------------------------------|-------------------------|---------------------|---------------------|---------------------------|-----------------------|-------------------------|---------------------|---------------------|---------------------------|-----------------------|
| | ALL BIRTHS ² | WHITE, NON-HISPANIC | BLACK, NON-HISPANIC | ASIAN OR PACIFIC ISLANDER | HISPANIC ³ | ALL BIRTHS ² | WHITE, NON-HISPANIC | BLACK, NON-HISPANIC | ASIAN OR PACIFIC ISLANDER | HISPANIC ³ |
| MARYLAND | 1,181 | 331 | 661 | 65 | 117 | 1.6 | 1.0 | 2.8 | 1.2 | 1.1 |
| NORTHWEST AREA | 64 | 46 | 10 | 3 | 4 | 1.2 | 1.1 | 1.9 | * | * |
| GARRETT | 4 | 4 | 0 | 0 | 0 | * | * | * | * | * |
| ALLEGANY | 10 | 10 | 0 | 0 | 0 | 1.5 | 1.6 | * | * | * |
| WASHINGTON | 16 | 16 | 0 | 0 | 0 | 0.9 | 1.2 | * | * | * |
| FREDERICK | 34 | 16 | 10 | 3 | 4 | 1.3 | 0.8 | 3.4 | * | * |
| BALTIMORE METRO AREA | 578 | 168 | 345 | 30 | 33 | 1.8 | 1.0 | 3.2 | 1.3 | 1.2 |
| BALTIMORE CITY | 221 | 21 | 188 | 5 | 6 | 2.5 | 0.9 | 3.4 | 1.8 | 0.9 |
| BALTIMORE COUNTY .. | 173 | 55 | 94 | 15 | 8 | 1.8 | 1.1 | 3.1 | 1.9 | 1.0 |
| ANNE ARUNDEL | 85 | 36 | 31 | 4 | 14 | 1.2 | 0.8 | 2.6 | * | 1.7 |
| CARROLL | 22 | 18 | 1 | 1 | 2 | 1.4 | 1.3 | * | * | * |
| HOWARD | 47 | 16 | 23 | 5 | 3 | 1.4 | 1.0 | 3.5 | 0.7 | * |
| HARFORD | 30 | 22 | 8 | 0 | 0 | 1.1 | 1.1 | 1.8 | * | * |
| NATIONAL CAPITAL AREA | 414 | 63 | 249 | 30 | 69 | 1.7 | 1.1 | 2.5 | 1.2 | 1.1 |
| MONTGOMERY | 177 | 52 | 58 | 26 | 40 | 1.4 | 1.1 | 2.1 | 1.3 | 1.1 |
| PRINCE GEORGE'S | 237 | 11 | 191 | 4 | 29 | 2.0 | 0.9 | 2.7 | * | 1.0 |
| SOUTHERN AREA | 51 | 22 | 25 | 0 | 4 | 1.3 | 0.9 | 2.2 | * | * |
| CALVERT | 17 | 13 | 3 | 0 | 1 | 1.9 | 1.8 | * | * | * |
| CHARLES | 26 | 7 | 17 | 0 | 2 | 1.4 | 0.9 | 2.1 | * | * |
| SAINT MARY'S | 8 | 2 | 5 | 0 | 1 | 0.6 | * | 2.4 | * | * |
| EASTERN SHORE AREA | 74 | 32 | 32 | 2 | 7 | 1.6 | 1.0 | 3.3 | * | 1.8 |
| CECIL | 15 | 9 | 4 | 0 | 2 | 1.4 | 0.9 | * | * | * |
| KENT | 4 | 2 | 1 | 0 | 1 | * | * | * | * | * |
| QUEEN ANNE'S | 4 | 4 | 0 | 0 | 0 | * | * | * | * | * |
| CAROLINE | 8 | 5 | 0 | 0 | 3 | 2.0 | 1.8 | * | * | * |
| TALBOT | 3 | 1 | 1 | 0 | 0 | * | * | * | * | * |
| DORCHESTER | 7 | 1 | 5 | 0 | 1 | 1.9 | * | 3.6 | * | * |
| WICOMICO | 23 | 7 | 15 | 1 | 0 | 2.0 | 1.1 | 3.8 | * | * |
| SOMERSET | 5 | 0 | 4 | 1 | 0 | 1.8 | * | * | * | * |
| WORCESTER | 5 | 3 | 2 | 0 | 0 | 1.2 | * | * | * | * |

¹ Weighing 1,499 grams or less.

² Includes races categorized as 'unknown' or 'other'.

³ Includes all births to mothers of Hispanic origin of any race.

⁴ Percent of total births in the specified group.

* Percentages based on <5 events in the numerator are not presented since such percentages based on small numbers are unstable.

TABLE 22. BIRTHS BY PLURALITY, BIRTH WEIGHT OF INFANT AND RACE AND HISPANIC ORIGIN OF MOTHER, MARYLAND, 2013.

| RACE/ETHNICITY | SINGLE BIRTHS | | | | | PLURAL BIRTHS | | | | |
|---------------------------------|---------------------|-------------------|------------------|------------|---------------------------|---------------------|-------------------|------------------|------------|---------------------------|
| | TOTAL SINGLE BIRTHS | BIRTH WEIGHT | | | | TOTAL PLURAL BIRTHS | BIRTH WEIGHT | | | |
| | | 2499 GMS. & UNDER | 2500 GMS. & OVER | NOT STATED | PERCENT 2499 GMS. & UNDER | | 2499 GMS. & UNDER | 2500 GMS. & OVER | NOT STATED | PERCENT 2499 GMS. & UNDER |
| ALL BIRTHS ¹ | 69,232 | 4,623 | 64,584 | 25 | 6.7 | 2,574 | 1,457 | 1,112 | 5 | 56.6 |
| WHITE | 40,842 | 2,035 | 38,791 | 16 | 5.0 | 1,388 | 738 | 648 | 2 | 53.2 |
| WHITE, NON-HISPANIC | 31,263 | 1,509 | 29,739 | 15 | 4.8 | 1,196 | 620 | 574 | 2 | 51.8 |
| BLACK | 22,888 | 2,240 | 20,640 | 8 | 9.8 | 1,008 | 608 | 397 | 3 | 60.3 |
| BLACK, NON-HISPANIC | 22,291 | 2,192 | 20,091 | 8 | 9.8 | 998 | 603 | 392 | 3 | 60.4 |
| ASIAN OR PACIFIC ISLANDER | 5,053 | 320 | 4,733 | 0 | 6.3 | 164 | 104 | 60 | 0 | 63.4 |
| HISPANIC ² | 10,299 | 584 | 9,714 | 1 | 5.7 | 204 | 123 | 81 | 0 | 60.3 |

¹ Includes races categorized as 'unknown' or 'other'.

² Includes all births to mothers of Hispanic origin of any race.

TABLE 23. BIRTHS BY MONTH OF BIRTH, RACE AND HISPANIC ORIGIN OF MOTHER, AND SEX OF INFANT, MARYLAND, 2013.

| RACE/ETHNICITY OF MOTHER AND SEX OF INFANT | ALL MONTHS | MONTH OF BIRTH | | | | | | | | | | | |
|---|---------------|----------------|-------|-------|-------|-------|-------|-------|-------|-------|-------|-------|-------|
| | | JAN. | FEB. | MAR. | APR. | MAY | JUN. | JUL. | AUG. | SEP. | OCT. | NOV. | DEC. |
| ALL BIRTHS¹ | | | | | | | | | | | | | |
| BOTH SEXES | 71,806 | 6,070 | 5,305 | 5,807 | 5,679 | 6,068 | 5,952 | 6,451 | 6,513 | 6,060 | 6,180 | 5,637 | 6,084 |
| MALE | 36,841 | 3,123 | 2,720 | 2,967 | 2,966 | 3,103 | 3,092 | 3,277 | 3,281 | 3,118 | 3,176 | 2,888 | 3,130 |
| FEMALE | 34,965 | 2,947 | 2,585 | 2,840 | 2,713 | 2,965 | 2,860 | 3,174 | 3,232 | 2,942 | 3,004 | 2,749 | 2,954 |
| WHITE | | | | | | | | | | | | | |
| BOTH SEXES | 42,230 | 3,531 | 3,064 | 3,398 | 3,379 | 3,681 | 3,535 | 3,727 | 3,827 | 3,593 | 3,657 | 3,319 | 3,519 |
| MALE | 21,700 | 1,829 | 1,566 | 1,737 | 1,798 | 1,856 | 1,807 | 1,928 | 1,924 | 1,839 | 1,907 | 1,717 | 1,792 |
| FEMALE | 20,530 | 1,702 | 1,498 | 1,661 | 1,581 | 1,825 | 1,728 | 1,799 | 1,903 | 1,754 | 1,750 | 1,602 | 1,727 |
| WHITE, NON-HISPANIC | | | | | | | | | | | | | |
| BOTH SEXES | 32,459 | 2,703 | 2,340 | 2,646 | 2,646 | 2,851 | 2,695 | 2,842 | 2,988 | 2,764 | 2,795 | 2,537 | 2,652 |
| MALE | 16,750 | 1,402 | 1,200 | 1,374 | 1,410 | 1,434 | 1,401 | 1,472 | 1,510 | 1,408 | 1,467 | 1,334 | 1,338 |
| FEMALE | 15,709 | 1,301 | 1,140 | 1,272 | 1,236 | 1,417 | 1,294 | 1,370 | 1,478 | 1,356 | 1,328 | 1,203 | 1,314 |
| BLACK | | | | | | | | | | | | | |
| BOTH SEXES | 23,896 | 2,023 | 1,817 | 1,971 | 1,835 | 1,900 | 1,934 | 2,217 | 2,187 | 1,990 | 2,033 | 1,873 | 2,116 |
| MALE | 12,183 | 1,029 | 924 | 998 | 928 | 980 | 1,020 | 1,118 | 1,104 | 1,026 | 1,020 | 951 | 1,085 |
| FEMALE | 11,713 | 994 | 893 | 973 | 907 | 920 | 914 | 1,099 | 1,083 | 964 | 1,013 | 922 | 1,031 |
| BLACK, NON-HISPANIC | | | | | | | | | | | | | |
| BOTH SEXES | 23,289 | 1,979 | 1,780 | 1,939 | 1,786 | 1,841 | 1,890 | 2,163 | 2,121 | 1,933 | 1,973 | 1,828 | 2,056 |
| MALE | 11,855 | 1,007 | 909 | 987 | 902 | 947 | 996 | 1,083 | 1,073 | 992 | 987 | 923 | 1,049 |
| FEMALE | 11,434 | 972 | 871 | 952 | 884 | 894 | 894 | 1,080 | 1,048 | 941 | 986 | 905 | 1,007 |
| ASIAN OR PACIFIC ISLANDER | | | | | | | | | | | | | |
| BOTH SEXES | 5,217 | 474 | 395 | 398 | 433 | 450 | 442 | 468 | 458 | 435 | 447 | 411 | 406 |
| MALE | 2,721 | 246 | 212 | 209 | 220 | 246 | 238 | 217 | 236 | 229 | 230 | 208 | 230 |
| FEMALE | 2,496 | 228 | 183 | 189 | 213 | 204 | 204 | 251 | 222 | 206 | 217 | 203 | 176 |
| HISPANIC² | | | | | | | | | | | | | |
| BOTH SEXES | 10,503 | 879 | 766 | 799 | 795 | 903 | 890 | 952 | 925 | 894 | 929 | 834 | 937 |
| MALE | 5,343 | 454 | 385 | 382 | 423 | 462 | 434 | 497 | 454 | 469 | 477 | 413 | 493 |
| FEMALE | 5,160 | 425 | 381 | 417 | 372 | 441 | 456 | 455 | 471 | 425 | 452 | 421 | 444 |

¹ Includes races categorized as 'unknown' or 'other'.

² Includes all births to mothers of Hispanic origin of any race.

TABLE 24. BIRTHS BY PLURALITY, RACE AND HISPANIC ORIGIN OF MOTHER, AND LENGTH OF GESTATION, MARYLAND, 2013.¹

| RACE/ETHNICITY AND LENGTH OF GESTATION | TOTAL BIRTHS | SINGLE BIRTHS | PLURAL BIRTHS | RATIO OF PLURAL BIRTHS PER 1,000 TOTAL BIRTHS |
|--|--------------|---------------|---------------|---|
| ALL BIRTHS² | | | | |
| ALL BIRTHS | 71,806 | 69,232 | 2,574 | 35.8 |
| PRETERM - UNDER 37 WEEKS | 7,009 | 5,514 | 1,495 | 213.3 |
| EARLY TERM - 37-38 WEEKS | 17,656 | 16,631 | 1,025 | 58.1 |
| FULL TERM - 39-40 WEEKS | 41,728 | 41,681 | 47 | 1.1 |
| LATE TERM - 41 WEEKS | 4,983 | 4,982 | 1 | * |
| POST TERM - 42+ WEEKS | 221 | 221 | 0 | * |
| NOT STATED | 209 | 203 | 6 | 28.7 |
| WHITE | | | | |
| ALL BIRTHS | 42,230 | 40,842 | 1,388 | 32.9 |
| PRETERM - UNDER 37 WEEKS | 3,559 | 2,768 | 791 | 222.3 |
| EARLY TERM - 37-38 WEEKS | 9,737 | 9,165 | 572 | 58.7 |
| FULL TERM - 39-40 WEEKS | 25,314 | 25,290 | 24 | 0.9 |
| LATE TERM - 41 WEEKS | 3,347 | 3,347 | 0 | * |
| POST TERM - 42+ WEEKS | 165 | 165 | 0 | * |
| NOT STATED | 108 | 107 | 1 | * |
| WHITE, NON-HISPANIC | | | | |
| ALL BIRTHS | 32,459 | 31,263 | 1,196 | 36.8 |
| PRETERM - UNDER 37 WEEKS | 2,745 | 2,073 | 672 | 244.8 |
| EARLY TERM - 37-38 WEEKS | 7,102 | 6,597 | 505 | 71.1 |
| FULL TERM - 39-40 WEEKS | 19,712 | 19,694 | 18 | 0.9 |
| LATE TERM - 41 WEEKS | 2,674 | 2,674 | 0 | * |
| POST TERM - 42+ WEEKS | 140 | 140 | 0 | * |
| NOT STATED | 86 | 85 | 1 | * |
| BLACK | | | | |
| ALL BIRTHS | 23,896 | 22,888 | 1,008 | 42.2 |
| PRETERM - UNDER 37 WEEKS | 2,934 | 2,338 | 596 | 203.1 |
| EARLY TERM - 37-38 WEEKS | 6,319 | 5,932 | 387 | 61.2 |
| FULL TERM - 39-40 WEEKS | 13,180 | 13,159 | 21 | 1.6 |
| LATE TERM - 41 WEEKS | 1,332 | 1,331 | 1 | * |
| POST TERM - 42+ WEEKS | 50 | 50 | 0 | * |
| NOT STATED | 81 | 78 | 3 | * |
| BLACK, NON-HISPANIC | | | | |
| ALL BIRTHS | 23,289 | 22,291 | 998 | 42.9 |
| PRETERM - UNDER 37 WEEKS | 2,876 | 2,286 | 590 | 205.1 |
| EARLY TERM - 37-38 WEEKS | 6,172 | 5,789 | 383 | 62.1 |
| FULL TERM - 39-40 WEEKS | 12,828 | 12,807 | 21 | 1.6 |
| LATE TERM - 41 WEEKS | 1,289 | 1,288 | 1 | * |
| POST TERM - 42+ WEEKS | 48 | 48 | 0 | * |
| NOT STATED | 76 | 73 | 3 | * |
| ASIAN OR PACIFIC ISLANDER | | | | |
| ALL BIRTHS | 5,217 | 5,053 | 164 | 31.4 |
| PRETERM - UNDER 37 WEEKS | 475 | 372 | 103 | 216.8 |
| EARLY TERM - 37-38 WEEKS | 1,475 | 1,417 | 58 | 39.3 |

See footnotes at end of table.

TABLE 24. BIRTHS BY PLURALITY, RACE AND HISPANIC ORIGIN OF MOTHER, AND LENGTH OF GESTATION, MARYLAND, 2013.¹ — Continued

| RACE/ETHNICITY AND LENGTH OF GESTATION | TOTAL BIRTHS | SINGLE BIRTHS | PLURAL BIRTHS | RATIO OF PLURAL BIRTHS PER 1,000 TOTAL BIRTHS |
|--|--------------|---------------|---------------|---|
| ASIAN OR PACIFIC ISLANDER | | | | |
| FULL TERM - 39-40 WEEKS | 2,980 | 2,979 | 1 | * |
| LATE TERM - 41 WEEKS | 265 | 265 | 0 | * |
| POST TERM - 42+ WEEKS | 5 | 5 | 0 | * |
| NOT STATED | 17 | 15 | 2 | * |
| HISPANIC ³ | | | | |
| ALL BIRTHS | 10,503 | 10,299 | 204 | 19.4 |
| PRETERM - UNDER 37 WEEKS | 883 | 758 | 125 | 141.6 |
| EARLY TERM - 37-38 WEEKS | 2,822 | 2,749 | 73 | 25.9 |
| FULL TERM - 39-40 WEEKS | 6,014 | 6,008 | 6 | 1.0 |
| LATE TERM - 41 WEEKS | 729 | 729 | 0 | * |
| POST TERM - 42+ WEEKS | 27 | 27 | 0 | * |
| NOT STATED | 28 | 28 | 0 | * |

¹ Gestation is a clinical estimate in weeks.

² Includes races categorized as 'unknown' or 'other'.

³ Includes all births to mothers of Hispanic origin of any race.

* Ratios based on <5 events in the numerator are not presented since such ratios based on small numbers are unstable.

TABLE 25. NUMBER AND PERCENTAGE OF BIRTHS DELIVERED BY CESAREAN SECTION BY RACE AND HISPANIC ORIGIN OF MOTHER, REGION AND POLITICAL SUBDIVISION, MARYLAND, 2013.

| REGION AND POLITICAL SUBDIVISION | ALL BIRTHS ¹ | | TOTAL WHITE | | WHITE, NON-HISPANIC | | TOTAL BLACK | | BLACK, NON-HISPANIC | | HISPANIC ² | |
|----------------------------------|-------------------------|-------------------------|-------------|-------------------------|---------------------|-------------------------|-------------|-------------------------|---------------------|-------------------------|-----------------------|-------------------------|
| | NUMBER | PERCENT OF TOTAL DELIV. | NUMBER | PERCENT OF TOTAL DELIV. | NUMBER | PERCENT OF TOTAL DELIV. | NUMBER | PERCENT OF TOTAL DELIV. | NUMBER | PERCENT OF TOTAL DELIV. | NUMBER | PERCENT OF TOTAL DELIV. |
| MARYLAND | 25,126 | 35.0 | 13,670 | 32.4 | 10,643 | 32.8 | 9,308 | 39.0 | 9,112 | 39.1 | 3,264 | 31.1 |
| NORTHWEST AREA | 1,736 | 32.2 | 1,436 | 31.1 | 1,299 | 31.2 | 203 | 37.0 | 196 | 37.4 | 147 | 30.4 |
| GARRETT | 82 | 27.2 | 80 | 26.7 | 79 | 27.0 | 1 | * | 1 | * | 1 | * |
| ALLEGANY | 199 | 29.6 | 183 | 28.8 | 183 | 29.1 | 4 | * | 4 | * | 2 | * |
| WASHINGTON | 562 | 33.0 | 464 | 32.4 | 438 | 32.5 | 76 | 34.2 | 74 | 34.6 | 28 | 29.8 |
| FREDERICK | 893 | 32.9 | 709 | 31.5 | 599 | 31.5 | 122 | 39.6 | 117 | 40.2 | 116 | 31.0 |
| BALTIMORE METRO AREA .. | 11,239 | 34.3 | 6,280 | 32.7 | 5,491 | 33.1 | 4,026 | 36.6 | 3,977 | 36.6 | 856 | 30.2 |
| BALTIMORE CITY | 2,905 | 33.0 | 846 | 28.8 | 668 | 28.7 | 1,939 | 35.1 | 1,924 | 35.1 | 195 | 29.8 |
| BALTIMORE COUNTY | 3,391 | 35.7 | 1,875 | 33.6 | 1,652 | 34.2 | 1,172 | 38.4 | 1,156 | 38.4 | 244 | 30.2 |
| ANNE ARUNDEL | 2,376 | 34.9 | 1,769 | 34.2 | 1,544 | 35.1 | 467 | 37.8 | 459 | 38.1 | 239 | 28.9 |
| CARROLL | 539 | 34.8 | 493 | 33.8 | 464 | 33.4 | 25 | 50.0 | 25 | 52.1 | 29 | 39.7 |
| HOWARD | 1,161 | 34.4 | 628 | 32.0 | 528 | 32.2 | 265 | 39.6 | 259 | 39.5 | 110 | 31.7 |
| HARFORD | 867 | 32.2 | 669 | 31.5 | 635 | 31.5 | 158 | 34.3 | 154 | 34.4 | 39 | 32.5 |
| NATIONAL CAPITAL AREA ... | 9,271 | 37.3 | 4,003 | 33.2 | 2,087 | 34.9 | 4,261 | 41.8 | 4,136 | 42.3 | 2,055 | 31.4 |
| MONTGOMERY | 4,778 | 36.7 | 2,776 | 33.9 | 1,695 | 35.3 | 1,229 | 43.7 | 1,207 | 44.2 | 1,114 | 31.7 |
| PRINCE GEORGE'S | 4,493 | 37.9 | 1,227 | 31.7 | 392 | 33.1 | 3,032 | 41.1 | 2,929 | 41.5 | 941 | 31.1 |
| SOUTHERN AREA | 1,401 | 34.4 | 863 | 31.8 | 793 | 31.8 | 462 | 39.5 | 453 | 39.5 | 85 | 32.3 |
| CALVERT | 337 | 37.0 | 286 | 37.4 | 270 | 37.4 | 38 | 31.1 | 38 | 31.7 | 16 | 35.6 |
| CHARLES | 666 | 36.9 | 272 | 31.3 | 233 | 31.3 | 349 | 41.6 | 343 | 41.8 | 49 | 32.2 |
| SAINT MARY'S | 398 | 29.3 | 305 | 28.2 | 290 | 28.3 | 75 | 35.7 | 72 | 35.0 | 20 | 30.3 |
| EASTERN SHORE AREA | 1,479 | 31.5 | 1,088 | 30.3 | 973 | 30.2 | 356 | 35.6 | 350 | 35.7 | 121 | 31.0 |
| CECIL | 305 | 27.5 | 270 | 26.7 | 261 | 26.7 | 25 | 33.3 | 24 | 33.3 | 10 | 26.3 |
| KENT | 64 | 34.6 | 44 | 33.6 | 38 | 31.7 | 19 | 38.0 | 18 | 37.5 | 7 | 53.8 |
| QUEEN ANNE'S | 151 | 34.4 | 142 | 34.8 | 126 | 34.7 | 8 | 29.6 | 8 | 29.6 | 16 | 35.6 |
| CAROLINE | 108 | 27.3 | 88 | 27.0 | 75 | 26.4 | 19 | 29.2 | 19 | 30.2 | 13 | 29.5 |
| TALBOT | 92 | 26.8 | 77 | 27.0 | 64 | 28.7 | 11 | 23.9 | 11 | 23.9 | 13 | 21.0 |
| DORCHESTER | 121 | 32.0 | 71 | 31.3 | 60 | 30.9 | 49 | 34.3 | 49 | 35.0 | 11 | 30.6 |
| WICOMICO | 404 | 34.8 | 243 | 33.6 | 216 | 33.7 | 149 | 37.7 | 148 | 37.9 | 28 | 31.8 |
| SOMERSET | 103 | 36.5 | 57 | 34.8 | 46 | 32.9 | 43 | 38.1 | 41 | 37.3 | 13 | 48.1 |
| WORCESTER | 131 | 32.0 | 96 | 30.5 | 87 | 31.2 | 33 | 38.8 | 32 | 38.1 | 10 | 27.0 |

¹ Includes races categorized as 'unknown' or 'other'.

² Includes all births to mothers of Hispanic origin of any race.

* Percentages based on <5 events in the numerator are not presented since such percentages based on small numbers are unstable.

**TABLE 26. BIRTHS BY MATERNAL AGE, RACE AND HISPANIC ORIGIN, METHOD OF DELIVERY
AND PERCENTAGE OF INFANTS DELIVERED BY CESAREAN SECTION, MARYLAND, 2013.**

| RACE, HISPANIC ORIGIN AND METHOD OF DELIVERY | TOTAL | MATERNAL AGE | | | | | | | |
|---|--------|--|----------------|----------------|----------------|----------------|----------------|----------------------|---------------|
| | | UNDER 15 YEARS | 15-19 YEARS | 20-24 YEARS | 25-29 YEARS | 30-34 YEARS | 35-39 YEARS | 40 YEARS AND OVER | NOT STATED |
| | | NUMBER OF BIRTHS | | | | | | | |
| ALL BIRTHS* | | | | | | | | | |
| VAGINAL..... | 46,680 | 40 | 2,835 | 9,464 | 13,553 | 13,535 | 5,931 | 1,321 | 1 |
| CESAREAN SECTION..... | 25,126 | 10 | 840 | 3,687 | 6,459 | 7,881 | 4,754 | 1,489 | 6 |
| WHITE | | | | | | | | | |
| VAGINAL..... | 28,560 | 15 | 1,337 | 5,062 | 8,666 | 8,946 | 3,738 | 796 | 0 |
| CESAREAN SECTION..... | 13,670 | 3 | 335 | 1,694 | 3,596 | 4,609 | 2,664 | 764 | 5 |
| WHITE, NON-HISPANIC | | | | | | | | | |
| VAGINAL..... | 21,816 | 6 | 791 | 3,594 | 6,646 | 7,249 | 2,915 | 615 | 0 |
| CESAREAN SECTION..... | 10,643 | 1 | 222 | 1,220 | 2,783 | 3,698 | 2,110 | 606 | 3 |
| BLACK | | | | | | | | | |
| VAGINAL..... | 14,588 | 24 | 1,453 | 4,085 | 3,923 | 3,238 | 1,498 | 367 | 0 |
| CESAREAN SECTION..... | 9,308 | 7 | 494 | 1,891 | 2,369 | 2,419 | 1,558 | 569 | 1 |
| BLACK, NON-HISPANIC | | | | | | | | | |
| VAGINAL..... | 14,177 | 23 | 1,398 | 3,957 | 3,808 | 3,161 | 1,472 | 358 | 0 |
| CESAREAN SECTION..... | 9,112 | 7 | 483 | 1,843 | 2,326 | 2,371 | 1,530 | 551 | 1 |
| ASIAN OR PACIFIC ISLANDER | | | | | | | | | |
| VAGINAL..... | 3,246 | 0 | 30 | 256 | 887 | 1,280 | 649 | 144 | 0 |
| CESAREAN SECTION..... | 1,971 | 0 | 7 | 69 | 444 | 796 | 507 | 148 | 0 |
| HISPANIC** | | | | | | | | | |
| VAGINAL..... | 7,239 | 10 | 607 | 1,613 | 2,160 | 1,797 | 859 | 193 | 0 |
| CESAREAN SECTION..... | 3,264 | 2 | 126 | 526 | 874 | 969 | 586 | 179 | 2 |
| | | PERCENTAGE OF BIRTHS BY CESAREAN SECTION | | | | | | | |
| ALL RACES/ETHNICITIES* | 35.0 | 20.0 | 22.9 | 28.0 | 32.3 | 36.8 | 44.5 | 53.0 | 85.7 |
| WHITE..... | 32.4 | *** | 20.0 | 25.1 | 29.3 | 34.0 | 41.6 | 49.0 | 100.0 |
| WHITE, NON-HISPANIC..... | 32.8 | *** | 21.9 | 25.3 | 29.5 | 33.8 | 42.0 | 49.6 | *** |
| BLACK..... | 39.0 | 22.6 | 25.4 | 31.6 | 37.7 | 42.8 | 51.0 | 60.8 | *** |
| BLACK, NON-HISPANIC..... | 39.1 | 23.3 | 25.7 | 31.8 | 37.9 | 42.9 | 51.0 | 60.6 | *** |
| ASIAN OR PACIFIC ISLANDER..... | 37.8 | *** | 18.9 | 21.2 | 33.4 | 38.3 | 43.9 | 50.7 | *** |
| HISPANIC**..... | 31.1 | *** | 17.2 | 24.6 | 28.8 | 35.0 | 40.6 | 48.1 | *** |

*Includes races categorized as 'unknown' or 'other'.

**Includes all births to mothers of Hispanic origin of any race.

***Percentages based on <5 events in the numerator are not presented since such percentages are subject to instability.

TABLE 27. BIRTHS OCCURRING IN MARYLAND BY RACE AND HISPANIC ORIGIN OF MOTHER, REGION, AND POLITICAL SUBDIVISION OF OCCURRENCE, MARYLAND, 2013.¹

| REGION AND POLITICAL SUBDIVISION | ALL BIRTHS ² | WHITE | | BLACK | | AMERICAN INDIAN | ASIAN OR PACIFIC ISLANDER | HISPANIC ³ |
|----------------------------------|-------------------------|--------|--------------|--------|--------------|-----------------|---------------------------|-----------------------|
| | | TOTAL | NON-HISPANIC | TOTAL | NON-HISPANIC | | | |
| MARYLAND | 69,314 | 41,338 | 32,636 | 22,521 | 21,965 | 221 | 5,034 | 9,385 |
| NORTHWEST AREA | 5,604 | 4,912 | 4,489 | 493 | 467 | 8 | 183 | 456 |
| GARRETT | 309 | 308 | 301 | 0 | 0 | 0 | 0 | 7 |
| ALLEGANY | 1,003 | 955 | 944 | 28 | 28 | 2 | 18 | 13 |
| WASHINGTON | 1,962 | 1,695 | 1,605 | 217 | 209 | 1 | 46 | 99 |
| FREDERICK | 2,330 | 1,954 | 1,639 | 248 | 230 | 5 | 119 | 337 |
| BALTIMORE METRO AREA | 35,101 | 20,700 | 18,005 | 11,791 | 11,639 | 108 | 2,375 | 2,904 |
| BALTIMORE CITY | 14,067 | 6,057 | 4,832 | 7,007 | 6,950 | 40 | 871 | 1,303 |
| BALTIMORE COUNTY | 8,572 | 5,648 | 5,251 | 2,330 | 2,294 | 34 | 545 | 447 |
| ANNE ARUNDEL | 6,474 | 4,754 | 4,077 | 1,436 | 1,405 | 18 | 261 | 720 |
| CARROLL | 1,087 | 1,032 | 970 | 34 | 34 | 1 | 19 | 62 |
| HOWARD | 3,481 | 2,091 | 1,819 | 745 | 722 | 14 | 617 | 305 |
| HARFORD | 1,420 | 1,118 | 1,056 | 239 | 234 | 1 | 62 | 67 |
| NATIONAL CAPITAL AREA | 22,146 | 10,967 | 5,899 | 8,740 | 8,391 | 77 | 2,307 | 5,468 |
| MONTGOMERY | 17,478 | 9,715 | 5,291 | 5,540 | 5,298 | 57 | 2,118 | 4,708 |
| PRINCE GEORGE'S | 4,668 | 1,252 | 608 | 3,200 | 3,093 | 20 | 189 | 760 |
| SOUTHERN AREA | 2,766 | 2,058 | 1,869 | 589 | 576 | 19 | 95 | 213 |
| CALVERT | 790 | 646 | 611 | 123 | 120 | 3 | 18 | 40 |
| CHARLES | 788 | 466 | 362 | 279 | 274 | 5 | 35 | 114 |
| SAINT MARY'S | 1,188 | 946 | 896 | 187 | 182 | 11 | 42 | 59 |
| EASTERN SHORE AREA | 3,697 | 2,701 | 2,374 | 908 | 892 | 9 | 74 | 344 |
| CECIL | 670 | 592 | 568 | 66 | 63 | 2 | 8 | 27 |
| KENT | 2 | 2 | 1 | 0 | 0 | 0 | 0 | 1 |
| QUEEN ANNE'S | 3 | 3 | 3 | 0 | 0 | 0 | 0 | 0 |
| CAROLINE | 1 | 1 | 1 | 0 | 0 | 0 | 0 | 0 |
| TALBOT | 1,112 | 839 | 686 | 254 | 251 | 3 | 15 | 156 |
| DORCHESTER | 0 | 0 | 0 | 0 | 0 | 0 | 0 | 0 |
| WICOMICO | 1,904 | 1,262 | 1,115 | 585 | 575 | 4 | 51 | 158 |
| SOMERSET | 3 | 1 | 0 | 2 | 2 | 0 | 0 | 1 |
| WORCESTER | 2 | 1 | 0 | 1 | 1 | 0 | 0 | 1 |

¹ Resident and non-resident births occurring within Maryland by place of birth.

² Includes races categorized as 'unknown' or 'other'.

³ Includes all births to mothers of Hispanic origin of any race.

TABLE 28. BIRTHS TO RESIDENTS OF MARYLAND BY PLACE OF OCCURRENCE, REGION AND POLITICAL SUBDIVISION OF RESIDENCY, MARYLAND, 2013.

| REGION AND POLITICAL SUBDIVISION | AREA OF OCCURRENCE OF BIRTH | | | | | | |
|----------------------------------|-----------------------------|-------------------|--------------------------------|-----------------------------------|----------------|----------------------|--------------|
| | ALL BIRTHS | STATE OF MARYLAND | | | | DISTRICT OF COLUMBIA | OTHER STATES |
| | | STATE TOTAL | MARYLAND CO. SAME AS RESIDENCE | MARYLAND CO. OTHER THAN RESIDENCE | BALTIMORE CITY | | |
| MARYLAND | 71,806 | 66,260 | 35,818 | 16,529 | 13,913 | 4,059 | 1,487 |
| NORTHWEST AREA | 5,394 | 5,181 | 4,227 | 901 | 53 | 19 | 194 |
| GARRETT | 302 | 260 | 198 | 61 | 1 | 0 | 42 |
| ALLEGANY | 673 | 631 | 610 | 18 | 3 | 0 | 42 |
| WASHINGTON | 1,703 | 1,646 | 1,467 | 165 | 14 | 3 | 54 |
| FREDERICK | 2,716 | 2,644 | 1,952 | 657 | 35 | 16 | 56 |
| BALTIMORE METRO AREA | 32,751 | 32,495 | 12,907 | 6,176 | 13,412 | 85 | 171 |
| BALTIMORE CITY | 8,812 | 8,776 | 0 | 1,979 | 6,797 | 11 | 25 |
| BALTIMORE COUNTY | 9,509 | 9,470 | 4,789 | 581 | 4,100 | 6 | 33 |
| ANNE ARUNDEL | 6,814 | 6,731 | 4,125 | 1,174 | 1,432 | 38 | 45 |
| CARROLL | 1,551 | 1,530 | 844 | 512 | 174 | 1 | 20 |
| HOWARD | 3,376 | 3,327 | 2,036 | 585 | 706 | 27 | 22 |
| HARFORD | 2,689 | 2,661 | 1,113 | 1,345 | 203 | 2 | 26 |
| NATIONAL CAPITAL AREA | 24,887 | 20,418 | 14,529 | 5,653 | 236 | 3,830 | 639 |
| MONTGOMERY | 13,022 | 11,404 | 11,028 | 299 | 77 | 1,413 | 205 |
| PRINCE GEORGE'S | 11,865 | 9,014 | 3,501 | 5,354 | 159 | 2,417 | 434 |
| SOUTHERN AREA | 4,072 | 3,822 | 2,212 | 1,498 | 112 | 123 | 127 |
| CALVERT | 912 | 892 | 560 | 299 | 33 | 5 | 15 |
| CHARLES | 1,803 | 1,601 | 622 | 934 | 45 | 109 | 93 |
| ST MARY'S | 1,357 | 1,329 | 1,030 | 265 | 34 | 9 | 19 |
| EASTERN SHORE AREA | 4,702 | 4,344 | 1,943 | 2,301 | 100 | 2 | 356 |
| CECIL | 1,109 | 845 | 593 | 229 | 23 | 0 | 264 |
| KENT | 185 | 166 | 1 | 160 | 5 | 0 | 19 |
| QUEEN ANNE'S | 439 | 423 | 3 | 406 | 14 | 0 | 16 |
| CAROLINE | 395 | 378 | 1 | 365 | 12 | 0 | 17 |
| TALBOT | 343 | 341 | 289 | 45 | 7 | 1 | 1 |
| DORCHESTER | 378 | 375 | 0 | 364 | 11 | 1 | 2 |
| WICOMICO | 1,162 | 1,137 | 1,051 | 72 | 14 | 0 | 25 |
| SOMERSET | 282 | 281 | 3 | 271 | 7 | 0 | 1 |
| WORCESTER | 409 | 398 | 2 | 389 | 7 | 0 | 11 |

***FETAL AND
INFANT
MORTALITY***

**TABLE 29. INFANT DEATHS AND INFANT MORTALITY RATES BY RACE,
MARYLAND, SELECTED YEARS, 1940-2013.**

| YEAR | NUMBER OF INFANT DEATHS | | | INFANT MORTALITY RATES* | | |
|-----------|-------------------------|-------|-------|-------------------------|-------|-------|
| | TOTAL** | WHITE | BLACK | TOTAL** | WHITE | BLACK |
| 1940..... | 1,593 | 1,062 | - | 49.2 | 41.7 | - |
| 1950..... | 1,476 | 965 | - | 26.4 | 22.1 | - |
| 1960..... | 2,122 | 1,341 | - | 27.4 | 22.3 | - |
| 1970..... | 1,322 | 841 | 473 | 19.1 | 16.0 | 30.4 |
| 1980..... | 844 | 462 | 375 | 14.1 | 11.4 | 21.6 |
| 1990..... | 771 | 337 | 424 | 9.6 | 6.4 | 17.2 |
| 2000..... | 550 | 215 | 320 | 7.4 | 4.7 | 13.0 |
| 2004..... | 632 | 248 | 362 | 8.5 | 5.6 | 14.9 |
| 2005..... | 545 | 215 | 309 | 7.3 | 4.7 | 12.7 |
| 2006..... | 615 | 266 | 325 | 7.9 | 5.7 | 12.7 |
| 2007..... | 622 | 213 | 369 | 8.0 | 4.6 | 14.0 |
| 2008..... | 617 | 235 | 351 | 8.0 | 5.2 | 13.4 |
| 2009..... | 541 | 177 | 343 | 7.2 | 4.1 | 13.6 |
| 2010..... | 496 | 178 | 295 | 6.7 | 4.1 | 11.8 |
| 2011..... | 493 | 170 | 293 | 6.7 | 4.0 | 12.0 |
| 2012..... | 458 | 174 | 251 | 6.3 | 4.1 | 10.3 |
| 2013..... | 474 | 190 | 250 | 6.6 | 4.5 | 10.5 |

*Per 1,000 live births.

**Includes races categorized as 'unknown' or 'other'.

- Data not available.

Note: Since 1989, infant deaths have been based on race of the decedent; live births have been based on race of the mother.

**TABLE 30. NEONATAL DEATHS AND NEONATAL MORTALITY RATES
BY RACE, MARYLAND, SELECTED YEARS, 1940-2013.**

| YEAR | NUMBER OF NEONATAL DEATHS | | | NEONATAL MORTALITY RATES* | | |
|-----------|---------------------------|-------|-------|---------------------------|-------|-------|
| | TOTAL** | WHITE | BLACK | TOTAL** | WHITE | BLACK |
| 1940..... | 935 | 654 | - | 28.9 | 25.7 | - |
| 1950..... | 1,048 | 726 | - | 18.7 | 16.7 | - |
| 1960..... | 1,561 | 1,043 | - | 20.1 | 17.4 | - |
| 1970..... | 972 | 638 | 331 | 14.0 | 12.1 | 21.3 |
| 1980..... | 612 | 333 | 274 | 10.2 | 8.2 | 15.8 |
| 1990..... | 508 | 215 | 290 | 6.3 | 4.1 | 11.8 |
| 2000..... | 407 | 158 | 240 | 5.5 | 3.5 | 9.8 |
| 2004..... | 452 | 174 | 262 | 6.1 | 3.9 | 10.8 |
| 2005..... | 394 | 150 | 228 | 5.3 | 3.3 | 9.3 |
| 2006..... | 446 | 193 | 234 | 5.8 | 4.1 | 9.2 |
| 2007..... | 451 | 157 | 263 | 5.8 | 3.4 | 10.0 |
| 2008..... | 452 | 166 | 259 | 5.8 | 3.6 | 9.9 |
| 2009..... | 386 | 123 | 248 | 5.1 | 2.8 | 9.8 |
| 2010..... | 348 | 121 | 210 | 4.7 | 2.8 | 8.4 |
| 2011..... | 374 | 132 | 213 | 5.1 | 3.1 | 8.7 |
| 2012..... | 339 | 127 | 190 | 4.7 | 3.0 | 7.8 |
| 2013..... | 325 | 132 | 175 | 4.5 | 3.1 | 7.3 |

*Per 1,000 live births.

**Includes races categorized as 'unknown' or 'other'.

- Data not available.

Note: Since 1989, infant deaths have been based on race of the decedent; live births have been based on race of the mother.

TABLE 31. POSTNEONATAL DEATHS AND POSTNEONATAL MORALITY RATES BY RACE, MARYLAND, SELECTED YEARS, 1940-2013.

| YEAR | POSTNEONATAL DEATHS | | | POSTNEONATAL MORTALITY RATES* | | |
|-----------|---------------------|-------|-------|-------------------------------|-------|-------|
| | TOTAL** | WHITE | BLACK | TOTAL** | WHITE | BLACK |
| 1940..... | 658 | 408 | - | 20.3 | 16.0 | - |
| 1950..... | 428 | 239 | - | 7.7 | 5.4 | - |
| 1960..... | 561 | 298 | - | 7.2 | 5.0 | - |
| 1970..... | 350 | 203 | 142 | 5.0 | 3.9 | 9.1 |
| 1980..... | 232 | 129 | 101 | 3.9 | 3.2 | 5.8 |
| 1990..... | 263 | 122 | 134 | 3.3 | 2.3 | 5.4 |
| 2000..... | 143 | 57 | 80 | 1.9 | 1.3 | 3.3 |
| 2004..... | 180 | 74 | 100 | 2.4 | 1.7 | 4.1 |
| 2005..... | 151 | 65 | 81 | 2.0 | 1.4 | 3.3 |
| 2006..... | 169 | 73 | 91 | 2.2 | 1.6 | 3.6 |
| 2007..... | 171 | 56 | 106 | 2.2 | 1.2 | 4.0 |
| 2008..... | 165 | 69 | 92 | 2.1 | 1.5 | 3.5 |
| 2009..... | 155 | 54 | 95 | 2.1 | 1.2 | 3.8 |
| 2010..... | 148 | 57 | 85 | 2.0 | 1.3 | 3.4 |
| 2011..... | 119 | 38 | 80 | 1.6 | 0.9 | 3.3 |
| 2012..... | 119 | 47 | 61 | 1.6 | 1.1 | 2.5 |
| 2013..... | 149 | 58 | 75 | 2.1 | 1.4 | 3.1 |

*Per 1,000 live births.

**Includes races categorized as 'unknown' or 'other'.

- Data not available.

Note: Since 1989, infant deaths have been based on race of the decedent; live births have been based on race of the mother.

TABLE 32. FETAL DEATHS AND FETAL DEATH RATES BY RACE, MARYLAND, SELECTED YEARS, 1940-2013.

| YEAR | FETAL DEATHS | | | | FETAL DEATH RATES* | | |
|-----------|--------------|-------|-------|------------|--------------------|-------|-------|
| | TOTAL** | WHITE | BLACK | NOT STATED | TOTAL** | WHITE | BLACK |
| 1940..... | 1,352 | 860 | - | 0 | 40.1 | 32.7 | - |
| 1950..... | 1,102 | 728 | - | 0 | 19.3 | 16.4 | - |
| 1960..... | 1,224 | 811 | - | 0 | 15.2 | 13.3 | - |
| 1970..... | 931 | 628 | - | 0 | 13.2 | 11.8 | - |
| 1980..... | 494 | 274 | - | 0 | 8.2 | 6.7 | - |
| 1990..... | 566 | 263 | - | 31 | 7.0 | 5.0 | - |
| 2000..... | 658 | 289 | 337 | 0 | 8.8 | 6.3 | 13.5 |
| 2004..... | 595 | 244 | 328 | 0 | 7.9 | 5.4 | 13.3 |
| 2005..... | 632 | 238 | 335 | 0 | 8.4 | 5.2 | 13.5 |
| 2006..... | 642 | 236 | 334 | 0 | 8.2 | 5.0 | 12.9 |
| 2007..... | 611 | 230 | 313 | 0 | 7.8 | 4.9 | 11.7 |
| 2008..... | 583 | 224 | 304 | 0 | 7.5 | 4.9 | 11.5 |
| 2009..... | 566 | 207 | 285 | 0 | 7.5 | 4.8 | 11.2 |
| 2010..... | 521 | 223 | 269 | 0 | 7.0 | 5.1 | 10.7 |
| 2011..... | 547 | 223 | 285 | 0 | 7.5 | 5.2 | 11.6 |
| 2012..... | 577 | 228 | 317 | 0 | 7.9 | 5.3 | 12.9 |
| 2013..... | 582 | 226 | 312 | 0 | 8.0 | 5.3 | 12.9 |

*Per 1,000 total deliveries (live births plus fetal deaths).

**Includes races categorized as 'unknown' or 'other'.

- Data not available.

Note: Prior to 1999, fetal deaths excluded out-of-state occurrences.

TABLE 33. INFANT DEATHS AND INFANT MORTALITY RATES BY RACE, HISPANIC ORIGIN, REGION AND POLITICAL SUBDIVISION, MARYLAND, 2013.

| REGION AND POLITICAL SUBDIVISION | NUMBER OF INFANT DEATHS | | | | | | INFANT MORTALITY RATES**** | | | | | |
|----------------------------------|-------------------------|------------|--------------|------------|--------------|------------|----------------------------|------------|--------------|-------------|-------------|------------|
| | ALL DEATHS* | WHITE | | BLACK | | HISPANIC** | ALL DEATHS* | WHITE | | BLACK | | HISPANIC** |
| | | TOTAL | NON-HISPANIC | TOTAL | NON-HISPANIC | | | TOTAL | NON-HISPANIC | | | |
| MARYLAND..... | 474 | 190 | 150 | 250 | 248 | 49 | 6.6 | 4.5 | 4.6 | 10.5 | 10.6 | 4.7 |
| NORTHWEST AREA..... | 31 | 19 | 18 | 10 | 9 | 2 | 5.7 | 4.1 | 4.3 | 18.2 | 17.2 | *** |
| GARRETT..... | 3 | 2 | 2 | 0 | 0 | 0 | *** | *** | *** | *** | *** | *** |
| ALLEGANY..... | 6 | 4 | 4 | 2 | 2 | 0 | 8.9 | *** | *** | *** | *** | *** |
| WASHINGTON..... | 9 | 4 | 3 | 5 | 4 | 2 | 5.3 | *** | *** | 22.5 | *** | *** |
| FREDERICK..... | 13 | 9 | 9 | 3 | 3 | 0 | 4.8 | 4.0 | 4.7 | *** | *** | *** |
| BALTIMORE METRO AREA..... | 227 | 94 | 79 | 123 | 123 | 15 | 6.9 | 4.9 | 4.8 | 11.2 | 11.3 | 5.3 |
| BALTIMORE CITY..... | 91 | 20 | 18 | 69 | 69 | 2 | 10.3 | 6.8 | 7.7 | 12.5 | 12.6 | *** |
| BALTIMORE COUNTY..... | 61 | 31 | 27 | 25 | 25 | 4 | 6.4 | 5.6 | 5.6 | 8.2 | 8.3 | *** |
| ANNE ARUNDEL..... | 38 | 23 | 17 | 13 | 13 | 6 | 5.6 | 4.4 | 3.9 | 10.5 | 10.8 | 7.3 |
| CARROLL..... | 7 | 6 | 5 | 1 | 1 | 1 | 4.5 | 4.1 | 3.6 | *** | *** | *** |
| HOWARD..... | 16 | 6 | 5 | 9 | 9 | 1 | 4.7 | 3.1 | 3.1 | 13.4 | 13.7 | *** |
| HARFORD..... | 14 | 8 | 7 | 6 | 6 | 1 | 5.2 | 3.8 | 3.5 | 13.0 | 13.4 | *** |
| NATIONAL CAPITAL AREA..... | 153 | 46 | 23 | 89 | 88 | 30 | 6.1 | 3.8 | 3.8 | 8.7 | 9.0 | 4.6 |
| MONTGOMERY..... | 61 | 26 | 17 | 27 | 27 | 9 | 4.7 | 3.2 | 3.5 | 9.6 | 9.9 | 2.6 |
| PRINCE GEORGE'S..... | 92 | 20 | 6 | 62 | 61 | 21 | 7.8 | 5.2 | 5.1 | 8.4 | 8.7 | 6.9 |
| SOUTHERN AREA..... | 24 | 11 | 10 | 11 | 11 | 1 | 5.9 | 4.0 | 4.0 | 9.4 | 9.6 | *** |
| CALVERT..... | 2 | 0 | 0 | 2 | 2 | 0 | *** | *** | *** | *** | *** | *** |
| CHARLES..... | 14 | 7 | 6 | 6 | 6 | 1 | 7.8 | 8.0 | 8.1 | 7.2 | 7.3 | *** |
| SAINT MARY'S..... | 8 | 4 | 4 | 3 | 3 | 0 | 5.9 | *** | *** | *** | *** | *** |
| EASTERN SHORE AREA..... | 39 | 20 | 20 | 17 | 17 | 1 | 8.3 | 5.6 | 6.2 | 17.0 | 17.3 | *** |
| CECIL..... | 7 | 5 | 5 | 2 | 2 | 0 | 6.3 | 4.9 | 5.1 | *** | *** | *** |
| KENT..... | 3 | 1 | 1 | 2 | 2 | 0 | *** | *** | *** | *** | *** | *** |
| QUEEN ANNE'S..... | 3 | 3 | 3 | 0 | 0 | 0 | *** | *** | *** | *** | *** | *** |
| CAROLINE..... | 4 | 3 | 3 | 0 | 0 | 1 | *** | *** | *** | *** | *** | *** |
| TALBOT..... | 2 | 0 | 0 | 2 | 2 | 0 | *** | *** | *** | *** | *** | *** |
| DORCHESTER..... | 3 | 2 | 2 | 1 | 1 | 0 | *** | *** | *** | *** | *** | *** |
| WICOMICO..... | 12 | 2 | 2 | 9 | 9 | 0 | 10.3 | *** | *** | 22.8 | 23.1 | *** |
| SOMERSET..... | 2 | 2 | 2 | 0 | 0 | 0 | *** | *** | *** | *** | *** | *** |
| WORCESTER..... | 3 | 2 | 2 | 1 | 1 | 0 | *** | *** | *** | *** | *** | *** |

*Includes races categorized as 'unknown' or 'other'.

**Includes all persons of Hispanic origin of any race.

***Rates based on <5 events in the numerator are not presented since such rates are subject to instability.

****Per 1,000 live births by race of mother.

TABLE 33A. NEONATAL DEATHS AND NEONATAL MORTALITY RATES BY RACE, HISPANIC ORIGIN, REGION AND POLITICAL SUBDIVISION, MARYLAND, 2013.

| REGION AND POLITICAL SUBDIVISION | NUMBER OF NEONATAL DEATHS | | | | | | NEONATAL MORTALITY RATES**** | | | | | |
|----------------------------------|---------------------------|------------|--------------|------------|--------------|------------|------------------------------|------------|--------------|-------------|-------------|------------|
| | ALL DEATHS* | WHITE | | BLACK | | HISPANIC** | ALL DEATHS* | WHITE | | BLACK | | HISPANIC** |
| | | TOTAL | NON-HISPANIC | TOTAL | NON-HISPANIC | | | TOTAL | NON-HISPANIC | | | |
| MARYLAND..... | 325 | 132 | 103 | 175 | 174 | 35 | 4.5 | 3.1 | 3.2 | 7.3 | 7.5 | 3.3 |
| NORTHWEST AREA..... | 21 | 16 | 15 | 5 | 5 | 1 | 3.9 | 3.5 | 3.6 | 9.1 | 9.5 | *** |
| GARRETT..... | 2 | 2 | 2 | 0 | 0 | 0 | *** | *** | *** | *** | *** | *** |
| ALLEGANY..... | 4 | 4 | 4 | 0 | 0 | 0 | *** | *** | *** | *** | *** | *** |
| WASHINGTON..... | 6 | 4 | 3 | 2 | 2 | 1 | 3.5 | *** | *** | *** | *** | *** |
| FREDERICK..... | 9 | 6 | 6 | 3 | 3 | 0 | 3.3 | 2.7 | 3.2 | *** | *** | *** |
| BALTIMORE METRO AREA..... | 145 | 58 | 50 | 81 | 81 | 8 | 4.4 | 3.0 | 3.0 | 7.4 | 7.5 | 2.8 |
| BALTIMORE CITY..... | 52 | 12 | 10 | 40 | 40 | 2 | 5.9 | 4.1 | 4.3 | 7.2 | 7.3 | *** |
| BALTIMORE COUNTY..... | 40 | 18 | 16 | 19 | 19 | 2 | 4.2 | 3.2 | 3.3 | 6.2 | 6.3 | *** |
| ANNE ARUNDEL..... | 28 | 16 | 13 | 10 | 10 | 3 | 4.1 | 3.1 | 3.0 | 8.1 | 8.3 | *** |
| CARROLL..... | 5 | 4 | 3 | 1 | 1 | 1 | 3.2 | *** | *** | *** | *** | *** |
| HOWARD..... | 11 | 4 | 4 | 6 | 6 | 0 | 3.3 | *** | *** | 9.0 | 9.1 | *** |
| HARFORD..... | 9 | 4 | 4 | 5 | 5 | 0 | 3.3 | *** | *** | 10.9 | 11.2 | *** |
| NATIONAL CAPITAL AREA..... | 115 | 40 | 21 | 65 | 64 | 24 | 4.6 | 3.3 | 3.5 | 6.4 | 6.5 | 3.7 |
| MONTGOMERY..... | 48 | 23 | 15 | 21 | 21 | 8 | 3.7 | 2.8 | 3.1 | 7.5 | 7.7 | 2.3 |
| PRINCE GEORGE'S..... | 67 | 17 | 6 | 44 | 43 | 16 | 5.6 | 4.4 | 5.1 | 6.0 | 6.1 | 5.3 |
| SOUTHERN AREA..... | 16 | 7 | 6 | 9 | 9 | 1 | 3.9 | 2.6 | 2.4 | 3.6 | 7.8 | *** |
| CALVERT..... | 2 | 0 | 0 | 2 | 2 | 0 | *** | *** | *** | *** | *** | *** |
| CHARLES..... | 10 | 5 | 4 | 5 | 5 | 1 | 5.5 | 5.7 | *** | 6.0 | 6.1 | *** |
| SAINT MARY'S..... | 4 | 2 | 2 | 2 | 2 | 0 | *** | *** | *** | *** | *** | *** |
| EASTERN SHORE AREA..... | 28 | 11 | 11 | 15 | 15 | 1 | 6.0 | 3.1 | 3.4 | 15.0 | 15.3 | *** |
| CECIL..... | 4 | 2 | 2 | 2 | 2 | 0 | *** | *** | *** | *** | *** | *** |
| KENT..... | 2 | 0 | 0 | 2 | 2 | 0 | *** | *** | *** | *** | *** | *** |
| QUEEN ANNE'S..... | 2 | 2 | 2 | 0 | 0 | 0 | *** | *** | *** | *** | *** | *** |
| CAROLINE..... | 4 | 3 | 3 | 0 | 0 | 1 | *** | *** | *** | *** | *** | *** |
| TALBOT..... | 1 | 0 | 0 | 1 | 1 | 0 | *** | *** | *** | *** | *** | *** |
| DORCHESTER..... | 1 | 0 | 0 | 1 | 1 | 0 | *** | *** | *** | *** | *** | *** |
| WICOMICO..... | 11 | 2 | 2 | 8 | 8 | 0 | 9.5 | *** | *** | 20.3 | 20.5 | *** |
| SOMERSET..... | 1 | 1 | 1 | 0 | 0 | 0 | *** | *** | *** | *** | *** | *** |
| WORCESTER..... | 2 | 1 | 1 | 1 | 1 | 0 | *** | *** | *** | *** | *** | *** |

*Includes races categorized as 'unknown' or 'other'.

**Includes all persons of Hispanic origin of any race.

***Rates based on <5 events in the numerator are not presented since such rates are subject to instability.

****Per 1,000 live births by race of mother.

TABLE 33B. POSTNEONATAL DEATHS AND POSTNEONATAL MORTALITY RATES BY RACE, HISPANIC ORIGIN, REGION AND POLITICAL SUBDIVISION, MARYLAND, 2013.

| REGION AND POLITICAL SUBDIVISION | NUMBER OF POSTNEONATAL DEATHS | | | | | | POSTNEONATAL MORTALITY RATES**** | | | | | |
|----------------------------------|-------------------------------|-----------|--------------|-----------|--------------|------------|----------------------------------|------------|--------------|------------|------------|------------|
| | ALL DEATHS* | WHITE | | BLACK | | HISPANIC** | ALL DEATHS* | WHITE | | BLACK | | HISPANIC** |
| | | TOTAL | NON-HISPANIC | TOTAL | NON-HISPANIC | | | TOTAL | NON-HISPANIC | | | |
| MARYLAND..... | 149 | 58 | 47 | 75 | 74 | 14 | 2.1 | 1.4 | 1.4 | 3.1 | 3.2 | 1.3 |
| NORTHWEST AREA..... | 10 | 3 | 3 | 5 | 4 | 1 | 1.9 | *** | *** | 9.1 | *** | *** |
| GARRETT..... | 1 | 0 | 0 | 0 | 0 | 0 | *** | *** | *** | *** | *** | *** |
| ALLEGANY..... | 2 | 0 | 0 | 2 | 2 | 0 | *** | *** | *** | *** | *** | *** |
| WASHINGTON..... | 3 | 0 | 0 | 3 | 2 | 1 | *** | *** | *** | *** | *** | *** |
| FREDERICK..... | 4 | 3 | 3 | 0 | 0 | 0 | *** | *** | *** | *** | *** | *** |
| BALTIMORE METRO AREA..... | 82 | 36 | 29 | 42 | 42 | 7 | 2.5 | 1.9 | 1.7 | 3.8 | 3.9 | 2.5 |
| BALTIMORE CITY..... | 39 | 8 | 8 | 29 | 29 | 0 | 4.4 | 2.7 | 3.4 | 5.2 | 5.3 | *** |
| BALTIMORE COUNTY..... | 21 | 13 | 11 | 6 | 6 | 2 | 2.2 | 2.3 | 2.3 | 2.0 | 2.0 | *** |
| ANNE ARUNDEL..... | 10 | 7 | 4 | 3 | 3 | 3 | 1.5 | 1.4 | *** | *** | *** | *** |
| CARROLL..... | 2 | 2 | 2 | 0 | 0 | 0 | *** | *** | *** | *** | *** | *** |
| HOWARD..... | 5 | 2 | 1 | 3 | 3 | 1 | 1.5 | *** | *** | *** | *** | *** |
| HARFORD..... | 5 | 4 | 3 | 1 | 1 | 1 | 1.9 | *** | *** | *** | *** | *** |
| NATIONAL CAPITAL AREA..... | 38 | 6 | 2 | 24 | 24 | 6 | 1.5 | 0.5 | *** | 2.4 | 2.5 | 0.9 |
| MONTGOMERY..... | 13 | 3 | 2 | 6 | 6 | 1 | 1.0 | *** | *** | 2.1 | 2.2 | *** |
| PRINCE GEORGE'S..... | 25 | 3 | 0 | 18 | 18 | 5 | 2.1 | *** | *** | 2.4 | 2.6 | 1.7 |
| SOUTHERN AREA..... | 8 | 4 | 4 | 2 | 2 | 0 | 2.0 | *** | *** | *** | *** | *** |
| CALVERT..... | 0 | 0 | 0 | 0 | 0 | 0 | *** | *** | *** | *** | *** | *** |
| CHARLES..... | 4 | 2 | 2 | 1 | 1 | 0 | *** | *** | *** | *** | *** | *** |
| SAINT MARY'S..... | 4 | 2 | 2 | 1 | 1 | 0 | *** | *** | *** | *** | *** | *** |
| EASTERN SHORE AREA..... | 11 | 9 | 9 | 2 | 2 | 0 | 2.3 | 2.5 | 2.8 | *** | *** | *** |
| CECIL..... | 3 | 3 | 3 | 0 | 0 | 0 | *** | *** | *** | *** | *** | *** |
| KENT..... | 1 | 1 | 1 | 0 | 0 | 0 | *** | *** | *** | *** | *** | *** |
| QUEEN ANNE'S..... | 1 | 1 | 1 | 0 | 0 | 0 | *** | *** | *** | *** | *** | *** |
| CAROLINE..... | 0 | 0 | 0 | 0 | 0 | 0 | *** | *** | *** | *** | *** | *** |
| TALBOT..... | 1 | 0 | 0 | 1 | 1 | 0 | *** | *** | *** | *** | *** | *** |
| DORCHESTER..... | 2 | 2 | 2 | 0 | 0 | 0 | *** | *** | *** | *** | *** | *** |
| WICOMICO..... | 1 | 0 | 0 | 1 | 1 | 0 | *** | *** | *** | *** | *** | *** |
| SOMERSET..... | 1 | 1 | 1 | 0 | 0 | 0 | *** | *** | *** | *** | *** | *** |
| WORCESTER..... | 1 | 1 | 1 | 0 | 0 | 0 | *** | *** | *** | *** | *** | *** |

*Includes races categorized as 'unknown' or 'other'.

**Includes all persons of Hispanic origin of any race.

***Rates based on <5 events in the numerator are not presented since such rates are subject to instability.

****Per 1,000 live births by race of mother.

TABLE 34. NUMBER OF DEATHS, MORTALITY RATES AND PERCENTAGE OF DEATHS ATTRIBUTED TO THE TEN LEADING CAUSES OF DEATH BY RACE FOR INFANT, NEONATAL AND POSTNEONATAL DEATHS, MARYLAND, 2013.

| RANK | | INFANT DEATHS | | | NEONATAL DEATHS | | | POSTNEONATAL DEATHS | | |
|----------------------------|---|---------------|-------|----------------------|-----------------|-------|----------------------|---------------------|-------|----------------------|
| | | NUMBER | RATE* | PERCENT DISTRIBUTION | NUMBER | RATE* | PERCENT DISTRIBUTION | NUMBER | RATE* | PERCENT DISTRIBUTION |
| ALL RACES*** | | | | | | | | | | |
| 1 | Disorders relating to short gestation and unspecified low birth weight (P07)..... | 102 | 142.0 | 21.5 | 100 | 139.3 | 30.8 | 2 | ** | 1.3 |
| 2 | Congenital abnormalities (Q00-Q99)..... | 67 | 93.3 | 14.1 | 36 | 50.1 | 11.1 | 31 | 43.2 | 20.8 |
| 3 | Sudden infant death syndrome (R95)..... | 49 | 68.2 | 10.3 | 5 | ** | 1.5 | 44 | 61.3 | 29.5 |
| 4 | Newborn affected by maternal complications of pregnancy (P01)..... | 40 | 55.7 | 8.4 | 39 | 54.3 | 12.0 | 1 | ** | 0.7 |
| 5 | Newborn affected by complications of placenta, cord and membranes (P02)..... | 29 | 40.4 | 6.1 | 29 | 40.4 | 8.9 | 0 | ** | 0.0 |
| 6 | Respiratory distress of newborn (P22)..... | 19 | 26.5 | 4.0 | 18 | 25.1 | 5.5 | 1 | ** | 0.7 |
| 7 | Bacterial sepsis of newborn (P36)..... | 17 | 23.7 | 3.6 | 14 | 19.5 | 4.3 | 3 | ** | 2.0 |
| 8 | Necrotizing enterocolitis of newborn (P77)..... | 12 | 16.7 | 2.5 | 8 | 11.1 | 2.5 | 4 | ** | 2.7 |
| 9 | Neonatal hemorrhage (P50-P52, P54)..... | 10 | 13.9 | 2.1 | 8 | 11.1 | 2.5 | 2 | ** | 1.3 |
| 9 | Accidents (V01-X59, Y85-Y86)..... | 10 | 13.9 | 2.1 | 0 | ** | 0.0 | 10 | 13.9 | 6.7 |
| | All other causes (residual)..... | 119 | 165.7 | 25.1 | 68 | 94.7 | 20.9 | 51 | 71.0 | 34.2 |
| | All causes..... | 474 | 660.1 | 100.0 | 325 | 452.6 | 100.0 | 149 | 207.5 | 100.0 |
| WHITE | | | | | | | | | | |
| 1 | Disorders relating to short gestation and unspecified low birth weight (P07)..... | 33 | 78.1 | 17.4 | 32 | 75.8 | 24.2 | 1 | ** | 1.7 |
| 2 | Congenital abnormalities (Q00-Q99)..... | 31 | 73.4 | 16.3 | 12 | 28.4 | 9.1 | 19 | 26.5 | 32.8 |
| 3 | Newborn affected by complications of placenta, cord and membranes (P02)..... | 18 | 42.6 | 9.5 | 18 | 42.6 | 13.6 | 0 | ** | 0.0 |
| 4 | Newborn affected by maternal complications of pregnancy (P01)..... | 15 | 35.5 | 7.9 | 14 | 33.2 | 10.6 | 1 | ** | 1.7 |
| 5 | Sudden infant death syndrome (R95)..... | 14 | 33.2 | 7.4 | 1 | ** | 0.8 | 13 | 18.1 | 22.4 |
| 6 | Respiratory distress of newborn (P22)..... | 8 | 18.9 | 4.2 | 7 | 16.6 | 5.3 | 1 | ** | 1.7 |
| 6 | Neonatal hemorrhage (P50-P52, P54)..... | 8 | 18.9 | 4.2 | 7 | 16.6 | 5.3 | 1 | ** | 1.7 |
| 8 | Bacterial sepsis of newborn (P36)..... | 7 | 16.6 | 3.7 | 6 | 14.2 | 4.5 | 1 | ** | 1.7 |
| 9 | Assault (homicide) (X85-Y09, Y871, U010-U02)..... | 5 | 11.8 | 2.6 | 0 | ** | 0.0 | 5 | 7.0 | 8.6 |
| 10 | Necrotizing enterocolitis of newborn (P77)..... | 3 | ** | 1.6 | 3 | ** | 2.3 | 0 | ** | 0.0 |
| | All other causes (residual)..... | 48 | 113.7 | 25.3 | 32 | 75.8 | 24.2 | 16 | 37.9 | 27.6 |
| | All causes..... | 190 | 449.9 | 100.0 | 132 | 312.6 | 100.0 | 58 | 137.3 | 100.0 |
| WHITE, NON-HISPANIC | | | | | | | | | | |
| 1 | Disorders relating to short gestation and unspecified low birth weight (P07)..... | 29 | 89.3 | 19.3 | 29 | 89.3 | 28.2 | 0 | ** | 0.0 |
| 2 | Congenital abnormalities (Q00-Q99)..... | 20 | 61.6 | 13.3 | 6 | 18.5 | 5.8 | 14 | 43.1 | 29.8 |
| 3 | Sudden infant death syndrome (R95)..... | 13 | 40.1 | 8.7 | 1 | ** | 1.0 | 12 | 37.0 | 25.5 |
| 3 | Newborn affected by maternal complications of pregnancy (P01)..... | 13 | 40.1 | 8.7 | 12 | 37.0 | 11.7 | 1 | ** | 2.1 |
| 5 | Newborn affected by complications of placenta, cord and membranes (P02)..... | 12 | 37.0 | 8.0 | 12 | 37.0 | 0.0 | 0 | ** | 0.0 |
| 6 | Neonatal hemorrhage (P50-P52, P54)..... | 7 | 21.6 | | 6 | 18.5 | | 1 | | |
| 6 | Respiratory distress of newborn (P22)..... | 7 | 21.6 | 4.7 | 6 | 18.5 | 5.8 | 1 | ** | 2.1 |
| 8 | Bacterial sepsis of newborn (P36)..... | 6 | 18.5 | 4.0 | 5 | 15.4 | 4.9 | 1 | ** | 2.1 |
| 9 | Assault (homicide) (X85-Y09, Y871, U010-U02)..... | 3 | ** | 2.0 | 0 | ** | 0.0 | 3 | ** | 6.4 |
| 10 | Atelectasis (P280-P281)..... | 2 | ** | 1.3 | 2 | ** | 1.9 | 0 | ** | 0.0 |
| 10 | Accidents (V01-X59, Y85-Y86)..... | 2 | ** | 1.3 | 0 | ** | 0.0 | 2 | ** | 4.3 |
| | All other causes (residual)..... | 36 | 110.9 | 24.0 | 24 | 73.9 | 23.3 | 12 | 37.0 | 25.5 |
| | All causes..... | 150 | 462.1 | 100.0 | 103 | 317.3 | 100.0 | 47 | 144.8 | 100.0 |

*Per 100,000 live born infants in specified group.

**Rates based on <5 events in the numerator are not presented since such rates are subject to instability.

***Includes races categorized as 'unknown' or 'other'.

TABLE 34. NUMBER OF DEATHS, MORTALITY RATES AND PERCENTAGE OF DEATHS ATTRIBUTED TO THE TEN LEADING CAUSES OF DEATH BY RACE FOR INFANT, NEONATAL AND POSTNEONATAL DEATHS, MARYLAND, 2013. - continued

| RANK | INFANT DEATHS | | | NEONATAL DEATHS | | | POSTNEONATAL DEATHS | | | |
|----------------------------|---|-------|----------------------|-----------------|-------|----------------------|---------------------|-------|----------------------|-------|
| | NUMBER | RATE* | PERCENT DISTRIBUTION | NUMBER | RATE* | PERCENT DISTRIBUTION | NUMBER | RATE* | PERCENT DISTRIBUTION | |
| BLACK | | | | | | | | | | |
| 1 | Disorders relating to short gestation and unspecified low birth weight (P07)..... | 65 | 272.0 | 26.0 | 65 | 272.0 | 37.1 | 0 | ** | 0.0 |
| 2 | Sudden infant death syndrome (R95)..... | 32 | 133.9 | 12.8 | 4 | ** | 2.3 | 28 | 117.2 | 37.3 |
| 3 | Congenital abnormalities (Q00-Q99)..... | 29 | 121.4 | 11.6 | 20 | 83.7 | 11.4 | 9 | 37.7 | 12.0 |
| 4 | Newborn affected by maternal complications of pregnancy (P01)..... | 21 | 87.9 | 8.4 | 21 | 87.9 | 12.0 | 0 | ** | 0.0 |
| 5 | Respiratory distress of newborn (P22)..... | 10 | 41.8 | 4.0 | 10 | 41.8 | 5.7 | 0 | ** | 0.0 |
| 5 | Newborn affected by complications of placenta, cord and membranes (P02)..... | 10 | 41.8 | 4.0 | 10 | 41.8 | 5.7 | 0 | ** | 0.0 |
| 7 | Accidents (V01-X59,Y85-Y86)..... | 8 | 33.5 | 3.2 | 0 | ** | 0.0 | 8 | 33.5 | 10.7 |
| 7 | Bacterial sepsis of newborn (P36)..... | 8 | 33.5 | 3.2 | 7 | 29.3 | 4.0 | 1 | ** | 1.3 |
| 9 | Necrotizing enterocolitis of newborn (P77)..... | 6 | 25.1 | 2.4 | 4 | ** | 2.3 | 2 | ** | 2.7 |
| 10 | Intrauterine hypoxia and birth asphyxia (P20-P21)..... | 4 | ** | 1.6 | 4 | ** | 2.3 | 0 | ** | 0.0 |
| 10 | Diseases of the circulatory system (I00-I99)..... | 4 | ** | 1.6 | 3 | ** | 1.7 | 1 | ** | 1.3 |
| | All other causes (residual)..... | 57 | 238.5 | 22.8 | 30 | 125.5 | 17.1 | 27 | 113.0 | 36.0 |
| | All causes..... | 250 | 1046.2 | 100.0 | 175 | 732.3 | 100.0 | 75 | 313.9 | 100.0 |
| BLACK, NON-HISPANIC | | | | | | | | | | |
| 1 | Disorders relating to short gestation and unspecified low birth weight (P07)..... | 65 | 279.1 | 26.2 | 65 | 279.1 | 37.4 | 0 | ** | 0.0 |
| 2 | Sudden infant death syndrome (R95)..... | 31 | 133.1 | 12.5 | 3 | ** | 1.7 | 28 | 120.2 | 37.8 |
| 3 | Congenital abnormalities (Q00-Q99)..... | 28 | 120.2 | 11.3 | 20 | 85.9 | 11.5 | 8 | 34.4 | 10.8 |
| 4 | Newborn affected by maternal complications of pregnancy (P01)..... | 21 | 90.2 | 8.5 | 21 | 90.2 | 12.1 | 0 | ** | 0.0 |
| 5 | Respiratory distress of newborn (P22)..... | 10 | 42.9 | 4.0 | 10 | 42.9 | 5.7 | 0 | ** | 0.0 |
| 5 | Newborn affected by complications of placenta, cord and membranes (P02)..... | 10 | 42.9 | 4.0 | 10 | 42.9 | 5.7 | 0 | ** | 0.0 |
| 7 | Accidents (V01-X59,Y85-Y86)..... | 8 | 34.4 | 3.2 | 0 | ** | 0.0 | 8 | 34.4 | 10.8 |
| 7 | Bacterial sepsis of newborn (P36)..... | 8 | 34.4 | 3.2 | 7 | 30.1 | 4.0 | 1 | ** | 1.4 |
| 9 | Necrotizing enterocolitis of newborn (P77)..... | 6 | 25.8 | 2.4 | 4 | ** | 2.3 | 2 | ** | 2.7 |
| 10 | Intrauterine hypoxia and birth asphyxia (P20-P21)..... | 4 | ** | 1.6 | 4 | ** | 2.3 | 0 | ** | 0.0 |
| 10 | Diseases of the circulatory system (I00-I99)..... | 4 | ** | 1.6 | 3 | ** | 1.7 | 1 | ** | 1.4 |
| | All other causes (residual)..... | 53 | 227.6 | 21.4 | 27 | 115.9 | 15.5 | 26 | 111.6 | 35.1 |
| | All causes..... | 248 | 1064.9 | 100.0 | 174 | 747.1 | 100.0 | 74 | 317.7 | 100.0 |

*Per 100,000 live born infants in specified group.

**Rates based on <5 events in the numerator are not presented since such rates are subject to instability.

TABLE 35. FETAL DEATHS AND FETAL MORTALITY RATES BY RACE, HISPANIC ORIGIN, REGION AND POLITICAL SUBDIVISION, MARYLAND, 2013.

| REGION AND POLITICAL SUBDIVISION | NUMBER OF FETAL DEATHS | | | | | | FETAL MORTALITY RATES**** | | | | | |
|----------------------------------|------------------------|------------|--------------|------------|--------------|------------|---------------------------|------------|--------------|-------------|-------------|------------|
| | ALL DEATHS* | WHITE | | BLACK | | HISPANIC** | ALL DEATHS* | WHITE | | BLACK | | HISPANIC** |
| | | TOTAL | NON-HISPANIC | TOTAL | NON-HISPANIC | | | TOTAL | NON-HISPANIC | | | |
| MARYLAND..... | 582 | 226 | 171 | 312 | 307 | 62 | 8.0 | 5.3 | 5.2 | 12.9 | 13.0 | 5.9 |
| NORTHWEST AREA..... | 27 | 27 | 25 | 0 | 0 | 2 | 5.0 | 5.8 | 6.0 | 0.0 | 0.0 | *** |
| GARRETT..... | 0 | 0 | 0 | 0 | 0 | 0 | *** | *** | *** | *** | *** | *** |
| ALLEGANY..... | 7 | 7 | 7 | 0 | 0 | 0 | *** | *** | *** | *** | *** | *** |
| WASHINGTON..... | 8 | 8 | 8 | 0 | 0 | 0 | 4.7 | 5.6 | 5.9 | *** | *** | *** |
| FREDERICK..... | 12 | 12 | 10 | 0 | 0 | 2 | 4.4 | 5.3 | 5.2 | *** | *** | *** |
| BALTIMORE METRO AREA..... | 267 | 95 | 80 | 153 | 151 | 18 | 8.1 | 4.9 | 4.8 | 13.7 | 13.7 | 6.3 |
| BALTIMORE CITY..... | 104 | 17 | 11 | 86 | 84 | 8 | 11.7 | 5.8 | 4.7 | 15.3 | 15.1 | 12.1 |
| BALTIMORE COUNTY..... | 60 | 23 | 18 | 31 | 31 | 5 | 6.3 | 4.1 | 3.7 | 10.1 | 10.2 | *** |
| ANNE ARUNDEL..... | 50 | 29 | 26 | 19 | 19 | 3 | 7.3 | 5.6 | 5.9 | 15.2 | 15.5 | *** |
| CARROLL..... | 10 | 9 | 9 | 0 | 0 | 0 | 6.4 | 6.1 | 6.4 | *** | *** | *** |
| HOWARD..... | 36 | 11 | 10 | 16 | 16 | 2 | 10.6 | 5.6 | 6.1 | 23.3 | 23.8 | *** |
| HARFORD..... | 7 | 6 | 6 | 1 | 1 | 0 | 2.6 | 2.8 | 3.0 | 2.2 | 2.2 | *** |
| NATIONAL CAPITAL AREA..... | 222 | 74 | 38 | 129 | 127 | 39 | 8.8 | 6.1 | 6.3 | 12.5 | 12.8 | 5.9 |
| MONTGOMERY..... | 82 | 48 | 34 | 28 | 28 | 14 | 6.3 | 5.8 | 7.0 | 9.9 | 10.1 | 4.0 |
| PRINCE GEORGE'S..... | 140 | 26 | 4 | 101 | 99 | 25 | 11.7 | 6.7 | *** | 13.5 | 13.8 | 8.2 |
| SOUTHERN AREA..... | 27 | 9 | 9 | 15 | 14 | 1 | 6.6 | 3.3 | 3.6 | 12.6 | 12.1 | *** |
| CALVERT..... | 5 | 2 | 2 | 3 | 2 | 1 | 5.5 | *** | *** | *** | *** | *** |
| CHARLES..... | 14 | 4 | 4 | 9 | 9 | 0 | 7.7 | *** | *** | *** | *** | *** |
| SAINT MARY'S..... | 8 | 3 | 3 | 3 | 3 | 0 | 5.9 | *** | *** | *** | *** | *** |
| EASTERN SHORE AREA..... | 39 | 21 | 19 | 15 | 15 | 2 | 8.2 | 5.8 | 5.9 | 14.8 | 15.1 | *** |
| CECIL..... | 6 | 6 | 6 | 0 | 0 | 0 | *** | *** | *** | *** | *** | *** |
| KENT..... | 3 | 0 | 0 | 1 | 1 | 0 | *** | *** | *** | *** | *** | *** |
| QUEEN ANNE'S..... | 3 | 3 | 3 | 0 | 0 | 0 | *** | *** | *** | *** | *** | *** |
| CAROLINE..... | 1 | 1 | 0 | 0 | 0 | 1 | *** | *** | *** | *** | *** | *** |
| TALBOT..... | 3 | 2 | 2 | 1 | 1 | 0 | *** | *** | *** | *** | *** | *** |
| DORCHESTER..... | 5 | 1 | 1 | 4 | 4 | 0 | *** | *** | *** | *** | *** | *** |
| WICOMICO..... | 11 | 6 | 5 | 5 | 5 | 1 | 9.4 | *** | *** | *** | *** | *** |
| SOMERSET..... | 2 | 0 | 0 | 2 | 2 | 0 | 7.0 | 0.0 | *** | *** | *** | *** |
| WORCESTER..... | 5 | 2 | 2 | 2 | 2 | 0 | *** | *** | *** | *** | *** | *** |

*Includes races categorized as 'unknown' or 'other'.

**Includes all persons of Hispanic origin of any race.

***Rates based on <5 events in the numerator are not presented since such rates are subject to instability.

****Fetal mortality rates are per 1,000 live births plus fetal deaths by race of mother.

TABLE 35A. PERINATAL DEATHS AND PERINATAL MORTALITY RATES BY RACE, HISPANIC ORIGIN, REGION AND POLITICAL SUBDIVISION, MARYLAND, 2013.

| REGION AND POLITICAL SUBDIVISION | NUMBER OF PERINATAL DEATHS***** | | | | | | PERINATAL MORTALITY RATES*** | | | | | |
|----------------------------------|---------------------------------|------------|--------------|------------|--------------|------------|------------------------------|------------|--------------|-------------|--------------|------------|
| | ALL DEATHS* | WHITE | | BLACK | | HISPANIC** | ALL DEATHS* | WHITE | | BLACK | | HISPANIC** |
| | | TOTAL | NON-HISPANIC | TOTAL | NON-HISPANIC | | | TOTAL | NON-HISPANIC | TOTAL | NON-HISPANIC | |
| MARYLAND..... | 488 | 196 | 154 | 260 | 259 | 47 | 6.8 | 4.6 | 4.7 | 10.8 | 11.1 | 4.5 |
| NORTHWEST AREA..... | 30 | 26 | 24 | 4 | 4 | 2 | 5.5 | 5.6 | 5.7 | **** | **** | **** |
| GARRETT..... | 2 | 2 | 2 | 0 | 0 | 0 | **** | **** | **** | **** | **** | **** |
| ALLEGANY..... | 7 | 7 | 7 | 0 | 0 | 0 | 10.3 | 11.0 | 11.1 | **** | **** | **** |
| WASHINGTON..... | 9 | 8 | 7 | 1 | 1 | 1 | 5.3 | 5.6 | 5.2 | **** | **** | **** |
| FREDERICK..... | 12 | 9 | 8 | 3 | 3 | 1 | 4.4 | 4.0 | 4.2 | **** | **** | **** |
| BALTIMORE METRO AREA..... | 218 | 90 | 77 | 114 | 114 | 13 | 6.6 | 4.7 | 4.6 | 10.3 | 10.5 | 4.6 |
| BALTIMORE CITY..... | 85 | 19 | 15 | 65 | 65 | 4 | 9.6 | 6.5 | 6.4 | 11.7 | 11.8 | **** |
| BALTIMORE COUNTY..... | 54 | 24 | 20 | 24 | 24 | 4 | 5.7 | 4.3 | 4.1 | 7.9 | 7.9 | **** |
| ANNE ARUNDEL..... | 41 | 28 | 25 | 11 | 11 | 3 | 6.0 | 5.4 | 5.7 | 8.9 | 9.1 | **** |
| CARROLL..... | 9 | 9 | 8 | 0 | 0 | 1 | 5.8 | 6.1 | 5.7 | **** | **** | **** |
| HOWARD..... | 22 | 7 | 6 | 10 | 10 | 1 | 6.5 | 3.6 | 3.7 | 14.8 | 15.2 | **** |
| HARFORD..... | 7 | 3 | 3 | 4 | 4 | 0 | 2.6 | **** | **** | **** | **** | **** |
| NATIONAL CAPITAL AREA..... | 180 | 58 | 32 | 107 | 106 | 30 | 7.2 | 4.8 | 5.3 | 10.5 | 10.8 | 4.6 |
| MONTGOMERY..... | 66 | 31 | 23 | 31 | 31 | 8 | 5.1 | 3.8 | 4.8 | 11.0 | 11.3 | 2.3 |
| PRINCE GEORGE'S..... | 114 | 27 | 9 | 76 | 75 | 22 | 9.6 | 7.0 | 7.6 | 10.3 | 10.6 | 7.2 |
| SOUTHERN AREA..... | 22 | 7 | 7 | 14 | 14 | 0 | 5.4 | 2.6 | 2.8 | 11.9 | 12.1 | **** |
| CALVERT..... | 1 | 0 | 0 | 1 | 1 | 0 | **** | **** | **** | **** | **** | **** |
| CHARLES..... | 17 | 5 | 5 | 11 | 11 | 0 | 9.4 | 5.7 | 6.7 | 13.0 | 13.3 | **** |
| SAINT MARY'S..... | 4 | 2 | 2 | 2 | 2 | 0 | **** | **** | **** | **** | **** | **** |
| EASTERN SHORE AREA..... | 38 | 15 | 14 | 21 | 21 | 2 | 8.1 | 4.2 | 4.3 | 20.9 | 21.3 | **** |
| CECIL..... | 5 | 3 | 3 | 2 | 2 | 0 | 4.5 | **** | **** | **** | **** | **** |
| KENT..... | 2 | 0 | 0 | 2 | 2 | 0 | **** | **** | **** | **** | **** | **** |
| QUEEN ANNE'S..... | 2 | 2 | 2 | 0 | 0 | 0 | **** | **** | **** | **** | **** | **** |
| CAROLINE..... | 3 | 2 | 1 | 0 | 0 | 2 | **** | **** | **** | **** | **** | **** |
| TALBOT..... | 3 | 1 | 1 | 2 | 2 | 0 | **** | **** | **** | **** | **** | **** |
| DORCHESTER..... | 3 | 0 | 0 | 3 | 3 | 0 | **** | **** | **** | **** | **** | **** |
| WICOMICO..... | 15 | 4 | 4 | 10 | 10 | 0 | 12.9 | **** | **** | 25.2 | 25.5 | **** |
| SOMERSET..... | 2 | 1 | 1 | 1 | 1 | 0 | **** | **** | **** | **** | **** | **** |
| WORCESTER..... | 3 | 2 | 2 | 1 | 1 | 0 | **** | **** | **** | **** | **** | **** |

*Includes races categorized as 'unknown' or 'other'.

**Includes all persons of Hispanic origin of any race.

***Per 1,000 fetal deaths of 28 or more weeks gestation plus infant deaths under seven days of age.

****Rates based on <5 events in the numerator are not presented since such rates are subject to instability.

*****Perinatal deaths are fetal deaths occurring at 28 or more weeks gestation plus infant deaths occurring among infants under seven days of age.



MORTALITY

**TABLE 36. DEATHS AND DEATH RATES BY RACE,
MARYLAND, SELECTED YEARS, 1940-2013.**

| YEAR | NUMBER OF DEATHS | | | DEATH RATES* | | |
|-----------|------------------|--------|--------|--------------|-------|-------|
| | TOTAL | WHITE | BLACK | TOTAL | WHITE | BLACK |
| 1940..... | 21,883 | 16,943 | - | 11.9 | 11.1 | - |
| 1950..... | 22,450 | 17,811 | - | 9.0 | 8.7 | - |
| 1960..... | 27,992 | 22,447 | - | 9.0 | 8.7 | - |
| 1970..... | 32,790 | 26,290 | 6,448 | 8.3 | 8.2 | 9.2 |
| 1980..... | 34,025 | 26,828 | 7,056 | 8.1 | 8.5 | 7.3 |
| 1990..... | 38,384 | 28,897 | 9,172 | 8.0 | 8.4 | 7.6 |
| 2000..... | 43,602 | 31,603 | 11,349 | 8.2 | 8.9 | 7.5 |
| 2004..... | 43,157 | 30,717 | 11,726 | 7.8 | 8.5 | 7.1 |
| 2005..... | 43,778 | 31,249 | 11,773 | 7.8 | 8.6 | 7.0 |
| 2006..... | 43,491 | 30,851 | 11,812 | 7.7 | 8.5 | 7.0 |
| 2007..... | 43,597 | 30,988 | 11,821 | 7.8 | 8.6 | 7.0 |
| 2008..... | 43,849 | 31,096 | 11,910 | 7.8 | 8.6 | 7.0 |
| 2009..... | 43,763 | 30,939 | 11,927 | 7.7 | 8.5 | 6.9 |
| 2010..... | 43,255 | 30,488 | 11,761 | 7.5 | 8.5 | 6.6 |
| 2011..... | 43,650 | 30,947 | 11,645 | 7.5 | 8.5 | 6.5 |
| 2012..... | 44,110 | 31,173 | 11,884 | 7.5 | 8.6 | 6.5 |
| 2013..... | 45,444 | 31,990 | 12,358 | 7.7 | 8.8 | 6.7 |

*Per 1,000 population.

- Data not available.

TABLE 37. DEATH RATES PER 100,000 POPULATION FOR ALL CAUSES OF DEATH BY RACE, SEX, AND AGE, MARYLAND, 2004-2013.¹

| TOTAL | 2004 | 2005 | 2006 | 2007 | 2008 | 2009 | 2010 | 2011 | 2012 | 2013 |
|------------------------------|----------|----------|----------|----------|----------|----------|----------|----------|----------|----------|
| ALL AGES, AGE ADJUSTED | 804.6 | 794.3 | 791.4 | 779.9 | 771.0 | 761.2 | 727.4 | 714.3 | 703.2 | 706.5 |
| ALL AGES, CRUDE | 776.5 | 781.7 | 774.5 | 776.0 | 778.3 | 767.8 | 749.2 | 748.9 | 749.6 | 766.5 |
| UNDER 1 YEAR | 836.0 | 712.5 | 830.0 | 796.8 | 818.7 | 707.1 | 693.5 | 674.8 | 636.3 | 646.9 |
| 1-4 YEARS | 30.8 | 21.3 | 27.2 | 32.5 | 29.7 | 22.0 | 19.8 | 21.5 | 25.9 | 24.5 |
| 5-14 YEARS | 18.0 | 14.5 | 14.2 | 17.0 | 14.8 | 13.6 | 12.2 | 12.2 | 10.9 | 10.3 |
| 15-24 YEARS | 88.4 | 84.7 | 89.9 | 88.7 | 81.7 | 73.3 | 70.5 | 73.5 | 71.0 | 68.3 |
| 25-34 YEARS | 116.1 | 120.0 | 117.9 | 118.8 | 108.9 | 108.1 | 103.8 | 105.5 | 103.7 | 110.8 |
| 35-44 YEARS | 213.9 | 202.8 | 205.7 | 207.8 | 183.9 | 181.5 | 160.1 | 157.3 | 158.5 | 155.7 |
| 45-54 YEARS | 449.6 | 436.5 | 428.0 | 422.6 | 421.2 | 416.2 | 387.9 | 375.1 | 368.9 | 370.8 |
| 55-64 YEARS | 866.9 | 891.8 | 871.5 | 843.0 | 835.1 | 864.8 | 815.5 | 789.7 | 809.8 | 813.0 |
| 65-74 YEARS | 2,185.2 | 2,135.4 | 2,021.2 | 1,963.3 | 1,923.5 | 1,859.6 | 1,841.6 | 1,787.8 | 1,684.9 | 1,719.9 |
| 75-84 YEARS | 5,328.4 | 5,375.8 | 5,211.6 | 5,072.3 | 5,106.4 | 4,840.7 | 4,761.6 | 4,641.1 | 4,563.6 | 4,588.9 |
| 85 YEARS & OVER | 13,312.1 | 12,991.9 | 13,770.8 | 13,849.1 | 13,810.9 | 14,351.6 | 13,312.5 | 13,298.8 | 13,243.8 | 13,190.3 |

¹ Age-adjusted to the 2000 U.S. standard population.

TABLE 37 (continued). DEATH RATES PER 100,000 POPULATION FOR ALL CAUSES OF DEATH BY RACE, SEX, AND AGE, MARYLAND, SELECTED YEARS, 2004-2013.¹

| WHITE | 2004 | 2005 | 2006 | 2007 | 2008 | 2009 | 2010 | 2011 | 2012 | 2013 |
|------------------------------|----------|----------|----------|----------|----------|----------|----------|----------|----------|----------|
| ALL AGES, AGE ADJUSTED | 758.0 | 754.6 | 754.2 | 744.7 | 736.4 | 730.1 | 697.8 | 692.5 | 684.7 | 692.2 |
| ALL AGES, CRUDE | 849.2 | 862.5 | 854.4 | 858.8 | 861.0 | 852.3 | 846.7 | 854.1 | 855.6 | 876.0 |
| UNDER 1 YEAR | 546.2 | 484.8 | 623.7 | 471.2 | 535.6 | 398.8 | 440.1 | 406.9 | 423.1 | 453.7 |
| 1-4 YEARS | 23.4 | 17.2 | 25.0 | 26.3 | 28.3 | 20.0 | 16.8 | 16.3 | 23.6 | 19.2 |
| 5-14 YEARS | 13.0 | 12.9 | 11.4 | 15.5 | 12.0 | 12.4 | 10.4 | 10.7 | 9.8 | 8.2 |
| 15-24 YEARS | 70.7 | 66.5 | 80.0 | 69.4 | 66.3 | 59.8 | 61.4 | 61.9 | 63.4 | 63.2 |
| 25-34 YEARS | 87.7 | 99.9 | 96.3 | 97.0 | 90.9 | 92.4 | 89.8 | 97.0 | 98.4 | 103.3 |
| 35-44 YEARS | 170.4 | 160.5 | 167.9 | 170.4 | 155.8 | 152.5 | 140.7 | 141.1 | 143.7 | 148.5 |
| 45-54 YEARS | 372.9 | 355.8 | 359.0 | 358.6 | 360.3 | 356.2 | 344.8 | 328.8 | 333.1 | 337.8 |
| 55-64 YEARS | 755.7 | 795.1 | 767.1 | 744.1 | 733.6 | 750.1 | 723.6 | 714.3 | 721.9 | 734.5 |
| 65-74 YEARS | 2,058.8 | 2,007.1 | 1,905.4 | 1,836.2 | 1,789.2 | 1,734.7 | 1,753.0 | 1,704.3 | 1,598.2 | 1,624.1 |
| 75-84 YEARS | 5,265.1 | 5,366.5 | 5,153.5 | 5,073.2 | 5,079.4 | 4,909.5 | 4,715.1 | 4,674.3 | 4,604.7 | 4,675.3 |
| 85 YEARS & OVER | 13,515.2 | 13,264.1 | 14,113.3 | 14,315.1 | 14,208.4 | 14,699.7 | 13,464.8 | 13,598.9 | 13,588.1 | 13,556.2 |

¹ Age-adjusted to the 2000 U.S. standard population.

TABLE 37 (continued). DEATH RATES PER 100,000 POPULATION FOR ALL CAUSES OF DEATH BY RACE, SEX, AND AGE, MARYLAND, 2004-2013.¹

| BLACK | 2004 | 2005 | 2006 | 2007 | 2008 | 2009 | 2010 | 2011 | 2012 | 2013 |
|------------------------------|----------|----------|----------|----------|----------|----------|----------|----------|----------|----------|
| ALL AGES, AGE ADJUSTED | 989.3 | 956.6 | 944.9 | 925.0 | 919.5 | 896.6 | 854.3 | 814.2 | 802.8 | 800.5 |
| ALL AGES, CRUDE | 712.5 | 704.0 | 699.6 | 700.4 | 703.7 | 690.8 | 659.6 | 646.0 | 652.2 | 670.1 |
| UNDER 1 YEAR | 1,365.6 | 1,112.8 | 1,208.9 | 1,317.9 | 1,333.6 | 1,288.4 | 1,148.7 | 1,140.3 | 991.2 | 976.6 |
| 1-4 YEARS | 45.1 | 27.7 | 30.5 | 41.9 | 30.1 | 27.0 | 26.9 | 31.6 | 32.7 | 33.0 |
| 5-14 YEARS | 27.9 | 19.1 | 19.7 | 20.8 | 20.9 | 15.9 | 15.2 | 13.0 | 13.4 | 13.7 |
| 15-24 YEARS | 130.5 | 124.9 | 118.2 | 127.3 | 114.3 | 100.4 | 92.2 | 98.1 | 91.8 | 81.7 |
| 25-34 YEARS | 187.2 | 176.2 | 172.5 | 175.6 | 153.6 | 147.6 | 144.8 | 133.2 | 128.3 | 141.4 |
| 35-44 YEARS | 333.9 | 317.2 | 315.5 | 312.6 | 266.1 | 264.8 | 217.3 | 207.9 | 210.8 | 201.2 |
| 45-54 YEARS | 692.6 | 677.9 | 648.1 | 627.9 | 622.6 | 596.5 | 526.4 | 516.6 | 491.1 | 489.8 |
| 55-64 YEARS | 1,273.8 | 1,268.2 | 1,257.1 | 1,214.1 | 1,206.6 | 1,269.2 | 1,142.1 | 1,081.0 | 1,119.7 | 1,098.9 |
| 65-74 YEARS | 2,851.3 | 2,746.5 | 2,593.7 | 2,591.3 | 2,559.4 | 2,450.2 | 2,326.4 | 2,249.8 | 2,152.4 | 2,215.3 |
| 75-84 YEARS | 6,063.8 | 5,924.1 | 5,875.1 | 5,571.7 | 5,711.3 | 5,059.4 | 5,317.7 | 4,974.5 | 4,928.0 | 4,845.4 |
| 85 YEARS & OVER | 12,984.2 | 12,579.2 | 12,946.7 | 12,743.9 | 13,027.8 | 14,064.0 | 13,172.8 | 12,490.3 | 12,504.9 | 12,541.1 |

¹ Age-adjusted to the 2000 U.S. standard population.

TABLE 37 (continued). DEATH RATES PER 100,000 POPULATION FOR ALL CAUSES OF DEATH BY RACE, SEX, AND AGE, MARYLAND, 2004-2013¹

| WHITE MALES | 2004 | 2005 | 2006 | 2007 | 2008 | 2009 | 2010 | 2011 | 2012 | 2013 |
|------------------------------|----------|----------|----------|----------|----------|----------|----------|----------|----------|----------|
| ALL AGES, AGE ADJUSTED | 888.0 | 881.8 | 879.6 | 885.4 | 881.1 | 874.6 | 817.5 | 816.3 | 802.7 | 815.0 |
| ALL AGES, CRUDE | 830.4 | 842.4 | 830.8 | 844.9 | 853.3 | 836.9 | 829.6 | 843.0 | 842.2 | 871.1 |
| UNDER 1 YEAR | 552.7 | 565.7 | 695.3 | 495.6 | 608.1 | 449.6 | 490.9 | 449.1 | 422.6 | 475.5 |
| 1-4 YEARS | 28.3 | 26.1 | 25.0 | 32.4 | 40.6 | 21.3 | 20.0 | 20.0 | 22.4 | 25.8 |
| 5-14 YEARS | 16.5 | 15.5 | 12.7 | 15.8 | 14.5 | 13.6 | 13.6 | 13.2 | 10.9 | 7.8 |
| 15-24 YEARS | 94.4 | 99.0 | 115.9 | 96.1 | 98.3 | 84.5 | 86.9 | 86.3 | 83.0 | 81.3 |
| 25-34 YEARS | 122.3 | 142.6 | 139.5 | 130.8 | 128.0 | 128.1 | 131.7 | 127.5 | 126.2 | 134.5 |
| 35-44 YEARS | 222.8 | 205.1 | 207.3 | 224.1 | 204.5 | 199.4 | 177.5 | 178.6 | 186.0 | 190.3 |
| 45-54 YEARS | 455.4 | 470.4 | 431.8 | 453.6 | 453.8 | 445.8 | 432.5 | 411.7 | 411.2 | 412.2 |
| 55-64 YEARS | 929.3 | 978.5 | 940.8 | 912.2 | 905.9 | 914.3 | 882.0 | 882.8 | 891.4 | 938.0 |
| 65-74 YEARS | 2,460.9 | 2,398.8 | 2,268.9 | 2,209.1 | 2,148.3 | 2,033.5 | 2,102.2 | 2,042.4 | 1,905.2 | 1,902.4 |
| 75-84 YEARS | 6,463.2 | 6,438.5 | 6,024.9 | 6,120.2 | 6,177.0 | 5,818.7 | 5,567.1 | 5,512.9 | 5,382.7 | 5,470.6 |
| 85 YEARS & OVER | 13,906.2 | 13,405.7 | 15,331.6 | 15,856.5 | 15,801.5 | 17,326.1 | 14,514.4 | 15,099.2 | 15,134.8 | 15,288.2 |

¹ Age-adjusted to the 2000 U.S. standard population.

TABLE 37 (continued). DEATH RATES PER 100,000 POPULATION FOR ALL CAUSES OF DEATH BY RACE, SEX, AND AGE, MARYLAND, 2004-2013.¹

| WHITE FEMALES | 2004 | 2005 | 2006 | 2007 | 2008 | 2009 | 2010 | 2011 | 2012 | 2013 |
|------------------------------|----------|----------|----------|----------|----------|----------|----------|----------|----------|----------|
| ALL AGES, AGE ADJUSTED | 654.2 | 649.3 | 655.3 | 635.9 | 623.8 | 623.4 | 600.3 | 593.6 | 590.6 | 594.1 |
| ALL AGES, CRUDE | 867.4 | 882.0 | 877.2 | 872.3 | 868.4 | 867.2 | 863.3 | 864.9 | 868.6 | 880.8 |
| UNDER 1 YEAR | 539.4 | 400.5 | 549.5 | 445.6 | 460.3 | 345.7 | 386.4 | 362.6 | 423.7 | 430.9 |
| 1-4 YEARS | 18.2 | 7.9 | 25.0 | 19.9 | 15.4 | 18.8 | 13.6 | 12.4 | 24.8 | 12.3 |
| 5-14 YEARS | 9.2 | 10.1 | 10.1 | 15.2 | 9.3 | 11.1 | 7.1 | 8.1 | 8.6 | 8.6 |
| 15-24 YEARS | 45.1 | 31.2 | 42.0 | 41.1 | 32.4 | 33.5 | 34.1 | 35.6 | 42.3 | 43.9 |
| 25-34 YEARS | 52.8 | 56.6 | 52.6 | 62.2 | 52.6 | 54.8 | 46.4 | 65.2 | 69.4 | 70.4 |
| 35-44 YEARS | 118.7 | 116.5 | 128.7 | 117.0 | 107.3 | 105.8 | 104.6 | 104.0 | 101.5 | 106.5 |
| 45-54 YEARS | 292.5 | 244.2 | 287.9 | 265.9 | 269.0 | 268.6 | 259.0 | 247.8 | 256.7 | 265.2 |
| 55-64 YEARS | 589.9 | 620.0 | 602.1 | 583.4 | 569.6 | 593.5 | 571.8 | 552.8 | 559.5 | 539.6 |
| 65-74 YEARS | 1,713.4 | 1,671.0 | 1,588.6 | 1,514.9 | 1,475.6 | 1,473.2 | 1,443.3 | 1,403.1 | 1,323.6 | 1,374.3 |
| 75-84 YEARS | 4,481.7 | 4,657.6 | 4,563.2 | 4,361.6 | 4,424.7 | 4,271.5 | 4,104.6 | 4,061.7 | 4,028.9 | 4,078.3 |
| 85 YEARS & OVER | 13,329.6 | 13,195.3 | 13,546.5 | 13,600.4 | 13,464.8 | 13,534.7 | 12,961.3 | 12,868.7 | 12,824.1 | 12,687.1 |

¹ Age-adjusted to the 2000 U.S. standard population.

TABLE 37 (continued). DEATH RATES PER 100,000 POPULATION FOR ALL CAUSES OF DEATH BY RACE, SEX, AND AGE, MARYLAND, 2004-2013.¹

| BLACK MALES | 2004 | 2005 | 2006 | 2007 | 2008 | 2009 | 2010 | 2011 | 2012 | 2013 |
|------------------------------|----------|----------|----------|----------|----------|----------|----------|----------|----------|----------|
| ALL AGES, AGE ADJUSTED | 1,220.8 | 1,179.2 | 1,158.9 | 1,146.2 | 1,147.7 | 1,124.7 | 1,048.6 | 1,000.7 | 1,010.8 | 987.9 |
| ALL AGES, CRUDE | 791.3 | 775.7 | 764.4 | 770.1 | 776.4 | 755.5 | 707.7 | 695.6 | 711.6 | 721.8 |
| UNDER 1 YEAR | 1,571.3 | 1,182.8 | 1,173.4 | 1,416.5 | 1,589.1 | 1,544.3 | 1,225.9 | 1,083.9 | 1,000.6 | 1,083.4 |
| 1-4 YEARS | 55.0 | 20.0 | 26.2 | 50.3 | 36.2 | 25.6 | 17.1 | 32.1 | 38.1 | 34.5 |
| 5-14 YEARS | 35.9 | 18.5 | 19.8 | 25.2 | 25.9 | 20.0 | 19.5 | 18.1 | 15.0 | 16.5 |
| 15-24 YEARS | 212.1 | 210.2 | 206.1 | 209.5 | 184.5 | 154.6 | 146.4 | 156.5 | 143.1 | 127.5 |
| 25-34 YEARS | 291.3 | 277.9 | 271.6 | 267.6 | 235.4 | 229.9 | 219.0 | 209.2 | 200.8 | 220.6 |
| 35-44 YEARS | 450.6 | 400.2 | 425.6 | 398.9 | 342.6 | 324.8 | 265.5 | 237.8 | 279.3 | 253.3 |
| 45-54 YEARS | 944.7 | 893.8 | 826.1 | 826.7 | 824.4 | 767.7 | 652.2 | 653.1 | 615.9 | 599.0 |
| 55-64 YEARS | 1,659.9 | 1,698.0 | 1,654.2 | 1,647.7 | 1,564.1 | 1,732.6 | 1,497.6 | 1,456.2 | 1,450.5 | 1,477.4 |
| 65-74 YEARS | 3,571.9 | 3,587.5 | 3,249.1 | 3,248.5 | 3,343.0 | 3,166.1 | 2,988.4 | 2,819.4 | 2,839.8 | 2,808.9 |
| 75-84 YEARS | 7,501.1 | 7,234.3 | 7,182.3 | 6,814.9 | 7,234.4 | 6,169.1 | 6,610.1 | 6,053.0 | 6,012.7 | 5,799.5 |
| 85 YEARS & OVER | 13,170.9 | 12,715.0 | 13,635.5 | 13,836.6 | 13,796.3 | 16,329.5 | 14,339.2 | 14,178.3 | 15,050.9 | 14,485.6 |

¹ Age-adjusted to the 2000 U.S. standard population.

TABLE 37 (continued). DEATH RATES PER 100,000 POPULATION FOR ALL CAUSES OF DEATH BY RACE, SEX, AND AGE, MARYLAND, 2004-2013.¹

| BLACK FEMALES | 2004 | 2005 | 2006 | 2007 | 2008 | 2009 | 2010 | 2011 | 2012 | 2013 |
|------------------------------|----------|----------|----------|----------|----------|----------|----------|----------|----------|----------|
| ALL AGES, AGE ADJUSTED | 818.9 | 792.7 | 790.2 | 767.7 | 756.8 | 741.5 | 719.3 | 686.2 | 663.2 | 671.1 |
| ALL AGES, CRUDE | 643.1 | 640.6 | 642.6 | 639.2 | 640.0 | 633.7 | 617.6 | 602.8 | 600.2 | 624.7 |
| UNDER 1 YEAR | 1,152.4 | 1,040.4 | 1,246.4 | 1,215.5 | 1,066.0 | 1,021.1 | 1,069.0 | 1,199.8 | 981.3 | 866.1 |
| 1-4 YEARS | 35.0 | 35.8 | 35.1 | 33.1 | 23.7 | 28.5 | 36.9 | 31.1 | 27.2 | 31.4 |
| 5-14 YEARS | 19.7 | 19.8 | 19.6 | 16.2 | 15.8 | 11.6 | 10.8 | 7.8 | 11.7 | 10.9 |
| 15-24 YEARS | 48.5 | 38.7 | 31.7 | 46.4 | 45.3 | 46.4 | 38.4 | 39.9 | 40.6 | 35.7 |
| 25-34 YEARS | 97.8 | 87.4 | 85.7 | 94.5 | 80.8 | 72.1 | 81.9 | 67.9 | 65.4 | 71.7 |
| 35-44 YEARS | 236.3 | 247.9 | 224.0 | 240.4 | 202.1 | 214.4 | 177.0 | 183.0 | 153.5 | 157.4 |
| 45-54 YEARS | 490.3 | 503.0 | 502.7 | 465.4 | 457.2 | 455.1 | 422.5 | 403.4 | 387.0 | 398.3 |
| 55-64 YEARS | 967.3 | 930.8 | 949.8 | 880.6 | 932.6 | 916.9 | 868.9 | 792.5 | 864.5 | 805.2 |
| 65-74 YEARS | 2,326.3 | 2,133.9 | 2,112.8 | 2,118.9 | 1,995.9 | 1,941.4 | 1,845.6 | 1,837.6 | 1,659.2 | 1,789.3 |
| 75-84 YEARS | 5,252.1 | 5,167.8 | 5,105.9 | 4,856.7 | 4,821.3 | 4,404.1 | 4,535.0 | 4,313.9 | 4,256.6 | 4,253.4 |
| 85 YEARS & OVER | 12,907.0 | 12,522.0 | 12,678.6 | 12,324.1 | 12,723.2 | 13,285.7 | 12,745.4 | 11,862.0 | 11,534.6 | 11,782.9 |

¹ Age-adjusted to the 2000 U.S. standard population.

TABLE 38. AGE-ADJUSTED DEATH RATES PER 100,000 POPULATION FOR SELECTED CAUSES OF DEATH BY RACE AND SEX, MARYLAND, 2004-2013.^{1,2}

| TOTAL | 2004 | 2005 | 2006 | 2007 | 2008 | 2009 | 2010 | 2011 | 2012 | 2013 |
|--|-------|-------|-------|-------|-------|-------|-------|-------|-------|-------|
| ALL CAUSES | 804.6 | 794.3 | 791.4 | 779.9 | 771.0 | 761.2 | 727.4 | 714.3 | 703.2 | 706.5 |
| DISEASES OF THE HEART | 211.0 | 209.8 | 204.3 | 203.0 | 196.7 | 193.9 | 182.0 | 171.4 | 171.9 | 171.7 |
| MALIGNANT NEOPLASMS | 188.1 | 187.9 | 186.5 | 180.0 | 180.6 | 177.7 | 170.9 | 165.7 | 163.7 | 161.9 |
| CEREBROVASCULAR DISEASES | 51.3 | 45.0 | 43.5 | 40.5 | 40.0 | 40.3 | 38.5 | 37.9 | 35.9 | 35.7 |
| CHRONIC LOWER RESPIRATORY DISEASES | 36.4 | 35.1 | 34.2 | 35.0 | 35.4 | 36.6 | 34.9 | 34.5 | 31.8 | 32.4 |
| DIABETES MELLITUS | 26.3 | 25.4 | 22.3 | 23.3 | 21.7 | 20.7 | 19.8 | 20.8 | 19.1 | 19.0 |
| ACCIDENTS | 25.5 | 24.5 | 25.5 | 26.1 | 25.6 | 24.1 | 24.5 | 25.6 | 26.8 | 27.0 |
| MOTOR VEHICLE ACCIDENTS | 12.0 | 11.4 | 12.8 | 12.0 | 11.3 | 10.1 | 8.6 | 8.6 | 8.6 | 8.4 |
| INFLUENZA AND PNEUMONIA | 21.3 | 22.1 | 20.1 | 18.2 | 18.1 | 17.4 | 15.7 | 17.0 | 15.7 | 17.0 |
| SEPTICEMIA | 19.9 | 19.7 | 17.7 | 16.7 | 17.5 | 18.3 | 14.9 | 13.0 | 14.6 | 14.8 |
| ALZHEIMER'S DISEASE | 17.3 | 17.4 | 17.0 | 16.0 | 18.2 | 16.9 | 16.7 | 15.0 | 14.5 | 14.2 |
| HUMAN IMMUNODEFICIENCY VIRUS (HIV) DISEASE | 9.5 | 9.0 | 8.1 | 7.3 | 7.2 | 5.9 | 5.0 | 4.1 | 3.9 | 3.5 |
| NEPHRITIS, NEPHROTIC SYNDROME, AND NEPHROSIS | 13.1 | 13.5 | 13.9 | 13.1 | 13.4 | 14.1 | 13.6 | 11.8 | 11.2 | 11.3 |
| ASSAULT (HOMICIDE) | 9.8 | 10.4 | 10.2 | 10.4 | 9.5 | 7.9 | 7.7 | 7.6 | 7.2 | 7.2 |
| CHRONIC LIVER DISEASE AND CIRRHOSIS | 7.4 | 8.0 | 6.9 | 7.4 | 6.8 | 6.8 | 7.0 | 7.0 | 6.6 | 6.7 |
| INTENTIONAL SELF-HARM (SUICIDE) | 8.7 | 8.3 | 8.4 | 8.9 | 8.5 | 9.3 | 8.4 | 9.1 | 9.0 | 9.0 |
| CERTAIN CONDITIONS ORIGINATING IN THE PERINATAL PERIOD | 7.3 | 6.0 | 6.8 | 7.1 | 7.0 | 5.7 | 5.8 | 5.6 | 5.2 | 5.9 |

¹ Age-adjusted to the 2000 U.S. standard population.

² ICD-10 codes appear in appendix.

TABLE 38 (continued). AGE-ADJUSTED DEATH RATES PER 100,000 POPULATION FOR SELECTED CAUSES OF DEATH BY RACE AND SEX, MARYLAND, 2004-2013.^{1,2}

| WHITE | 2004 | 2005 | 2006 | 2007 | 2008 | 2009 | 2010 | 2011 | 2012 | 2013 |
|--|-------|-------|-------|-------|-------|-------|-------|-------|-------|-------|
| ALL CAUSES | 758.0 | 754.6 | 754.2 | 744.7 | 736.4 | 730.1 | 697.8 | 692.5 | 684.7 | 692.2 |
| DISEASES OF THE HEART | 201.5 | 200.9 | 194.5 | 195.1 | 188.0 | 184.3 | 174.2 | 166.6 | 164.6 | 167.5 |
| MALIGNANT NEOPLASMS | 183.7 | 185.7 | 183.7 | 176.3 | 175.0 | 176.6 | 166.1 | 161.3 | 162.2 | 160.2 |
| CEREBROVASCULAR DISEASES | 48.3 | 42.3 | 41.1 | 37.8 | 38.3 | 38.3 | 35.6 | 34.3 | 34.3 | 33.0 |
| CHRONIC LOWER RESPIRATORY DISEASES | 40.1 | 38.4 | 38.2 | 39.5 | 40.0 | 40.4 | 39.4 | 39.1 | 35.7 | 36.9 |
| DIABETES MELLITUS | 21.8 | 21.0 | 17.5 | 19.2 | 17.6 | 17.1 | 15.3 | 17.0 | 15.9 | 15.2 |
| ACCIDENTS | 25.4 | 24.7 | 26.5 | 26.4 | 26.4 | 24.7 | 25.9 | 27.4 | 28.9 | 29.2 |
| MOTOR VEHICLE ACCIDENTS | 12.2 | 11.5 | 13.3 | 11.7 | 11.5 | 10.3 | 8.7 | 8.9 | 8.8 | 8.7 |
| INFLUENZA AND PNEUMONIA | 21.0 | 21.9 | 20.2 | 18.5 | 18.3 | 17.2 | 15.3 | 16.9 | 15.6 | 17.1 |
| SEPTICEMIA | 16.9 | 16.0 | 15.1 | 14.2 | 14.8 | 16.5 | 13.0 | 11.6 | 13.2 | 13.2 |
| ALZHEIMER'S DISEASE | 17.5 | 18.3 | 17.6 | 16.5 | 18.6 | 17.6 | 17.7 | 15.8 | 14.9 | 15.4 |
| HUMAN IMMUNODEFICIENCY VIRUS (HIV) DISEASE | 2.2 | 2.1 | 1.7 | 1.0 | 1.4 | 1.2 | 1.3 | 1.0 | 1.0 | 1.0 |
| NEPHRITIS, NEPHROTIC SYNDROME, AND NEPHROSIS | 10.7 | 10.6 | 11.1 | 11.2 | 11.1 | 11.8 | 11.3 | 9.6 | 9.5 | 9.2 |
| ASSAULT (HOMICIDE) | 3.3 | 3.6 | 3.2 | 3.2 | 3.7 | 2.4 | 2.4 | 2.2 | 2.6 | 2.2 |
| CHRONIC LIVER DISEASE AND CIRRHOSIS | 7.8 | 8.4 | 7.6 | 7.7 | 7.2 | 7.2 | 7.3 | 8.0 | 7.6 | 7.5 |
| INTENTIONAL SELF-HARM (SUICIDE) | 10.9 | 10.0 | 10.2 | 10.8 | 10.5 | 11.4 | 10.4 | 11.1 | 11.2 | 11.5 |
| CERTAIN CONDITIONS ORIGINATING IN THE PERINATAL PERIOD | 4.1 | 3.8 | 4.4 | 4.0 | 4.1 | 2.6 | 3.2 | 3.0 | 3.1 | 4.2 |

¹ Age-adjusted to the 2000 U.S. standard population.

² ICD-10 codes appear in appendix.

TABLE 38 (continued). AGE-ADJUSTED DEATH RATES PER 100,000 POPULATION FOR SELECTED CAUSES OF DEATH BY RACE AND SEX, MARYLAND, 2004-2013.^{1,2}

| BLACK | 2004 | 2005 | 2006 | 2007 | 2008 | 2009 | 2010 | 2011 | 2012 | 2013 |
|--|-------|-------|-------|-------|-------|-------|-------|-------|-------|-------|
| ALL CAUSES | 989.3 | 956.6 | 944.9 | 925.0 | 919.5 | 896.6 | 854.3 | 814.2 | 802.8 | 800.5 |
| DISEASES OF THE HEART | 256.2 | 253.3 | 249.0 | 242.6 | 240.1 | 238.3 | 216.8 | 196.6 | 203.4 | 197.3 |
| MALIGNANT NEOPLASMS | 216.7 | 207.7 | 210.3 | 207.3 | 212.8 | 193.0 | 197.0 | 190.0 | 180.8 | 181.5 |
| CEREBROVASCULAR DISEASES | 62.7 | 53.3 | 50.4 | 49.6 | 45.1 | 48.3 | 46.9 | 48.5 | 40.6 | 45.3 |
| CHRONIC LOWER RESPIRATORY DISEASES | 25.1 | 25.4 | 22.8 | 22.5 | 21.4 | 27.8 | 23.3 | 23.5 | 22.9 | 21.3 |
| DIABETES MELLITUS | 45.2 | 43.1 | 40.5 | 38.8 | 37.2 | 34.4 | 35.4 | 33.8 | 31.3 | 31.8 |
| ACCIDENTS | 27.2 | 24.8 | 24.8 | 25.0 | 24.8 | 22.9 | 22.4 | 21.4 | 24.0 | 24.5 |
| MOTOR VEHICLE ACCIDENTS | 12.2 | 11.1 | 12.8 | 13.0 | 12.0 | 9.8 | 8.9 | 8.5 | 9.1 | 8.0 |
| INFLUENZA AND PNEUMONIA | 23.6 | 24.0 | 19.0 | 17.7 | 16.8 | 17.5 | 16.2 | 18.3 | 15.8 | 17.3 |
| SEPTICEMIA | 32.1 | 32.9 | 27.3 | 26.3 | 27.7 | 25.2 | 22.8 | 18.3 | 19.5 | 20.9 |
| ALZHEIMER'S DISEASE | 17.7 | 15.2 | 15.7 | 16.0 | 19.2 | 15.6 | 14.2 | 13.3 | 13.7 | 11.1 |
| HUMAN IMMUNODEFICIENCY VIRUS (HIV) DISEASE | 28.2 | 26.6 | 24.4 | 23.0 | 21.7 | 17.5 | 14.2 | 11.7 | 11.1 | 9.7 |
| NEPHRITIS, NEPHROTIC SYNDROME, AND NEPHROSIS | 22.1 | 23.7 | 23.4 | 20.0 | 21.8 | 22.1 | 22.5 | 20.0 | 17.1 | 18.2 |
| ASSAULT (HOMICIDE) | 24.3 | 25.2 | 24.9 | 25.7 | 21.7 | 19.1 | 18.5 | 18.4 | 17.1 | 17.8 |
| CHRONIC LIVER DISEASE AND CIRRHOSIS | 6.7 | 7.5 | 5.6 | 7.1 | 6.3 | 6.2 | 6.9 | 5.4 | 5.2 | 6.0 |
| INTENTIONAL SELF-HARM (SUICIDE) | 4.3 | 4.6 | 4.7 | 4.8 | 4.4 | 5.2 | 4.4 | 5.3 | 4.8 | 4.6 |
| CERTAIN CONDITIONS ORIGINATING IN THE PERINATAL PERIOD | 13.3 | 9.9 | 11.1 | 12.4 | 12.1 | 11.4 | 10.3 | 10.0 | 8.8 | 8.9 |

¹ Age-adjusted to the 2000 U.S. standard population.

² ICD-10 codes appear in appendix.

TABLE 38 (continued). AGE-ADJUSTED DEATH RATES PER 100,000 POPULATION FOR SELECTED CAUSES OF DEATH BY RACE AND SEX, MARYLAND, 2004-2013.^{1,2}

| WHITE MALES | 2004 | 2005 | 2006 | 2007 | 2008 | 2009 | 2010 | 2011 | 2012 | 2013 |
|--|-------|-------|-------|-------|-------|-------|-------|-------|-------|-------|
| ALL CAUSES | 888.0 | 881.8 | 879.6 | 885.4 | 881.1 | 874.6 | 817.5 | 816.3 | 802.7 | 815.0 |
| DISEASES OF THE HEART | 248.2 | 244.1 | 238.2 | 240.7 | 240.8 | 253.0 | 212.7 | 211.2 | 205.3 | 214.4 |
| MALIGNANT NEOPLASMS | 217.4 | 221.6 | 217.7 | 211.9 | 214.4 | 212.7 | 199.0 | 194.8 | 191.8 | 189.0 |
| CEREBROVASCULAR DISEASES | 48.6 | 41.6 | 40.5 | 39.0 | 37.3 | 36.2 | 35.0 | 31.5 | 33.7 | 32.4 |
| CHRONIC LOWER RESPIRATORY DISEASES | 42.4 | 38.4 | 41.1 | 42.7 | 43.4 | 42.5 | 42.4 | 41.2 | 37.3 | 38.2 |
| DIABETES MELLITUS | 27.1 | 25.4 | 20.7 | 22.8 | 19.8 | 22.3 | 20.0 | 21.2 | 20.1 | 18.6 |
| ACCIDENTS | 36.6 | 37.5 | 36.1 | 37.4 | 37.0 | 34.6 | 36.2 | 36.8 | 37.5 | 41.1 |
| MOTOR VEHICLE ACCIDENTS | 18.1 | 17.8 | 18.5 | 17.3 | 17.3 | 14.9 | 13.1 | 13.3 | 11.6 | 13.0 |
| INFLUENZA AND PNEUMONIA | 25.2 | 25.4 | 24.4 | 23.1 | 22.2 | 20.2 | 19.5 | 21.0 | 18.3 | 21.0 |
| SEPTICEMIA | 19.5 | 17.3 | 17.2 | 16.3 | 17.2 | 19.9 | 13.6 | 13.5 | 14.7 | 15.0 |
| ALZHEIMER'S DISEASE | 12.8 | 12.9 | 14.3 | 14.2 | 15.8 | 16.8 | 15.0 | 13.4 | 13.7 | 14.0 |
| HUMAN IMMUNODEFICIENCY VIRUS (HIV) DISEASE | 3.2 | 3.3 | 2.6 | 1.3 | 2.1 | 1.8 | 1.9 | 1.7 | 1.4 | 1.3 |
| NEPHRITIS, NEPHROTIC SYNDROME, AND NEPHROSIS | 13.1 | 14.4 | 13.1 | 14.2 | 13.3 | 15.8 | 14.9 | 12.8 | 12.1 | 11.9 |
| ASSAULT (HOMICIDE) | 4.4 | 5.5 | 4.7 | 4.4 | 5.1 | 3.8 | 3.6 | 3.2 | 3.5 | 3.0 |
| CHRONIC LIVER DISEASE AND CIRRHOSIS | 10.4 | 11.1 | 10.7 | 11.2 | 10.1 | 8.8 | 10.0 | 10.4 | 9.7 | 10.4 |
| INTENTIONAL SELF-HARM (SUICIDE) | 18.2 | 16.9 | 16.7 | 17.7 | 17.6 | 19.0 | 17.3 | 18.8 | 18.4 | 18.7 |
| CERTAIN CONDITIONS ORIGINATING IN THE PERINATAL PERIOD | 4.5 | 4.5 | 4.8 | 4.4 | 5.0 | 2.8 | 3.7 | 3.1 | 2.8 | 4.3 |

¹ Age-adjusted to the 2000 U.S. standard population.

² ICD-10 codes appear in appendix.

TABLE 38 (continued). AGE-ADJUSTED DEATH RATES PER 100,000 POPULATION FOR SELECTED CAUSES OF DEATH BY RACE AND SEX, MARYLAND, 2004-2013.^{1,2}

| WHITE FEMALES | 2004 | 2005 | 2006 | 2007 | 2008 | 2009 | 2010 | 2011 | 2012 | 2013 |
|--|-------|-------|-------|-------|-------|-------|-------|-------|-------|-------|
| ALL CAUSES | 654.2 | 649.3 | 655.3 | 635.9 | 623.8 | 623.4 | 600.3 | 593.6 | 590.6 | 594.1 |
| DISEASES OF THE HEART | 164.7 | 166.3 | 160.5 | 159.4 | 148.4 | 147.1 | 142.5 | 132.0 | 132.7 | 130.9 |
| MALIGNANT NEOPLASMS | 161.1 | 160.8 | 160.5 | 152.9 | 148.1 | 153.2 | 143.2 | 138.0 | 141.7 | 140.5 |
| CEREBROVASCULAR DISEASES | 47.4 | 41.9 | 41.1 | 36.9 | 38.0 | 38.8 | 35.5 | 35.9 | 34.0 | 32.5 |
| CHRONIC LOWER RESPIRATORY DISEASES | 38.7 | 38.0 | 37.1 | 37.6 | 38.3 | 39.6 | 37.8 | 37.9 | 34.7 | 36.5 |
| DIABETES MELLITUS | 17.8 | 17.8 | 14.9 | 16.5 | 15.9 | 13.3 | 11.7 | 13.7 | 12.7 | 12.8 |
| ACCIDENTS | 15.2 | 13.1 | 17.5 | 16.4 | 16.7 | 16.0 | 16.6 | 18.7 | 21.0 | 18.6 |
| MOTOR VEHICLE ACCIDENTS | 6.7 | 5.5 | 8.3 | 6.4 | 6.0 | 5.9 | 4.5 | 4.8 | 6.0 | 4.6 |
| INFLUENZA AND PNEUMONIA | 18.1 | 19.5 | 17.5 | 15.5 | 15.8 | 15.4 | 12.8 | 13.9 | 13.9 | 14.7 |
| SEPTICEMIA | 15.0 | 14.8 | 13.9 | 12.9 | 13.3 | 14.5 | 12.5 | 10.2 | 12.3 | 12.1 |
| ALZHEIMER'S DISEASE | 20.0 | 21.2 | 19.2 | 17.7 | 20.0 | 17.9 | 19.1 | 17.1 | 15.6 | 16.1 |
| HUMAN IMMUNODEFICIENCY VIRUS (HIV) DISEASE | 1.3 | 1.0 | 0.9 | 0.7 | 0.7 | 0.5 | 0.7 | 0.3 | 0.5 | 0.7 |
| NEPHRITIS, NEPHROTIC SYNDROME, AND NEPHROSIS | 9.2 | 7.9 | 9.8 | 9.4 | 9.6 | 9.6 | 8.7 | 7.8 | 7.9 | 7.3 |
| ASSAULT (HOMICIDE) | 2.0 | 1.6 | 1.8 | 2.0 | 2.2 | 1.0 | 1.3 | 1.2 | 1.6 | 1.4 |
| CHRONIC LIVER DISEASE AND CIRRHOSIS | 5.5 | 6.1 | 4.8 | 4.6 | 4.5 | 5.8 | 5.0 | 5.7 | 5.5 | 4.9 |
| INTENTIONAL SELF-HARM (SUICIDE) | 4.1 | 3.7 | 4.2 | 4.4 | 3.9 | 4.4 | 4.0 | 3.9 | 4.6 | 4.7 |
| CERTAIN CONDITIONS ORIGINATING IN THE PERINATAL PERIOD | 3.7 | 3.1 | 4.0 | 3.5 | 3.2 | 2.4 | 2.7 | 2.8 | 3.4 | 4.1 |

¹ Age-adjusted to the 2000 U.S. standard population.

² ICD-10 codes appear in appendix.

TABLE 38 (continued). AGE-ADJUSTED DEATH RATES PER 100,000 POPULATION FOR SELECTED CAUSES OF DEATH BY RACE AND SEX, MARYLAND, 2004-2013.^{1,2}

| BLACK MALES | 2004 | 2005 | 2006 | 2007 | 2008 | 2009 | 2010 | 2011 | 2012 | 2013 |
|--|---------|---------|---------|---------|---------|---------|---------|---------|---------|-------|
| ALL CAUSES | 1,220.8 | 1,179.2 | 1,158.9 | 1,146.2 | 1,147.7 | 1,124.7 | 1,048.6 | 1,000.7 | 1,010.8 | 987.9 |
| DISEASES OF THE HEART | 308.1 | 301.6 | 297.0 | 297.8 | 307.1 | 296.1 | 270.1 | 244.4 | 261.3 | 248.5 |
| MALIGNANT NEOPLASMS | 279.1 | 273.5 | 266.0 | 264.6 | 266.4 | 255.7 | 251.1 | 233.8 | 231.4 | 228.4 |
| CEREBROVASCULAR DISEASES | 70.2 | 58.4 | 57.6 | 54.5 | 49.7 | 53.1 | 50.3 | 51.8 | 44.2 | 51.8 |
| CHRONIC LOWER RESPIRATORY DISEASES | 29.4 | 30.8 | 26.6 | 27.6 | 24.1 | 33.8 | 29.1 | 30.2 | 30.4 | 27.5 |
| DIABETES MELLITUS | 50.8 | 53.6 | 45.4 | 42.8 | 44.7 | 38.3 | 37.1 | 42.2 | 40.5 | 39.3 |
| ACCIDENTS | 42.5 | 37.6 | 39.8 | 38.3 | 37.8 | 36.3 | 35.2 | 32.4 | 38.7 | 36.5 |
| MOTOR VEHICLE ACCIDENTS | 19.7 | 17.6 | 21.4 | 21.1 | 20.4 | 16.9 | 14.7 | 13.6 | 14.1 | 13.9 |
| INFLUENZA AND PNEUMONIA | 28.9 | 26.6 | 21.8 | 21.4 | 22.4 | 23.1 | 22.5 | 23.2 | 18.2 | 22.7 |
| SEPTICEMIA | 36.1 | 39.1 | 31.5 | 29.7 | 30.7 | 28.3 | 28.2 | 19.8 | 22.5 | 24.8 |
| ALZHEIMER'S DISEASE | 14.5 | 12.7 | 14.4 | 15.5 | 16.1 | 12.8 | 11.7 | 11.5 | 11.0 | 8.5 |
| HUMAN IMMUNODEFICIENCY VIRUS (HIV) DISEASE | 42.2 | 38.1 | 36.2 | 31.3 | 30.6 | 27.7 | 21.1 | 17.2 | 16.7 | 13.0 |
| NEPHRITIS, NEPHROTIC SYNDROME, AND NEPHROSIS | 28.1 | 25.6 | 28.2 | 26.8 | 26.1 | 22.4 | 27.8 | 23.7 | 19.7 | 23.9 |
| ASSAULT (HOMICIDE) | 46.1 | 48.2 | 46.9 | 47.8 | 39.5 | 35.2 | 34.2 | 34.3 | 32.5 | 32.6 |
| CHRONIC LIVER DISEASE AND CIRRHOSIS | 10.2 | 12.5 | 8.6 | 10.0 | 10.2 | 10.8 | 11.4 | 8.2 | 8.1 | 9.3 |
| INTENTIONAL SELF-HARM (SUICIDE) | 8.1 | 7.9 | 9.7 | 8.4 | 8.9 | 9.4 | 8.3 | 10.2 | 9.2 | 7.8 |
| CERTAIN CONDITIONS ORIGINATING IN THE PERINATAL PERIOD | 14.2 | 10.2 | 10.3 | 13.7 | 14.8 | 13.8 | 11.2 | 8.9 | 8.6 | 9.5 |

¹ Age-adjusted to the 2000 U.S. standard population.

² ICD-10 codes appear in appendix.

TABLE 38 (continued). AGE-ADJUSTED DEATH RATES PER 100,000 POPULATION FOR SELECTED CAUSES OF DEATH BY RACE AND SEX, MARYLAND, 2004-2013.^{1,2}

| BLACK FEMALES | 2004 | 2005 | 2006 | 2007 | 2008 | 2009 | 2010 | 2011 | 2012 | 2013 |
|--|-------|-------|-------|-------|-------|-------|-------|-------|-------|-------|
| ALL CAUSES | 818.9 | 792.7 | 790.2 | 767.7 | 756.8 | 741.5 | 719.3 | 686.2 | 663.2 | 671.1 |
| DISEASES OF THE HEART | 217.8 | 216.2 | 213.6 | 203.7 | 193.8 | 201.6 | 180.7 | 162.0 | 165.1 | 162.4 |
| MALIGNANT NEOPLASMS | 180.2 | 167.2 | 177.6 | 172.9 | 181.3 | 157.9 | 165.8 | 166.0 | 151.6 | 154.0 |
| CEREBROVASCULAR DISEASES | 56.8 | 49.2 | 44.9 | 45.4 | 41.8 | 43.4 | 44.2 | 45.1 | 37.6 | 40.6 |
| CHRONIC LOWER RESPIRATORY DISEASES | 22.3 | 22.1 | 20.4 | 19.4 | 20.0 | 25.1 | 19.9 | 20.1 | 18.6 | 18.1 |
| DIABETES MELLITUS | 41.5 | 35.5 | 36.5 | 36.0 | 32.2 | 31.2 | 32.8 | 28.0 | 24.9 | 27.3 |
| ACCIDENTS | 14.9 | 14.6 | 13.6 | 14.0 | 14.7 | 12.8 | 13.0 | 13.2 | 13.1 | 15.4 |
| MOTOR VEHICLE ACCIDENTS | 5.9 | 5.6 | 6.0 | 6.1 | 5.5 | 4.1 | 4.1 | 4.6 | 4.8 | 3.2 |
| INFLUENZA AND PNEUMONIA | 20.1 | 21.9 | 17.2 | 15.4 | 13.1 | 14.7 | 12.4 | 15.8 | 14.1 | 13.7 |
| SEPTICEMIA | 29.2 | 29.7 | 24.5 | 23.8 | 25.3 | 22.9 | 19.4 | 17.2 | 17.9 | 18.7 |
| ALZHEIMER'S DISEASE | 19.2 | 16.2 | 16.0 | 15.9 | 20.4 | 16.8 | 14.7 | 13.7 | 14.8 | 12.2 |
| HUMAN IMMUNODEFICIENCY VIRUS (HIV) DISEASE | 17.0 | 17.4 | 15.1 | 16.3 | 14.5 | 9.5 | 8.7 | 7.5 | 6.9 | 7.3 |
| NEPHRITIS, NEPHROTIC SYNDROME, AND NEPHROSIS | 18.2 | 22.3 | 20.4 | 16.1 | 18.7 | 21.2 | 19.7 | 17.5 | 15.5 | 14.7 |
| ASSAULT (HOMICIDE) | 4.7 | 4.6 | 5.0 | 5.7 | 5.6 | 4.5 | 4.6 | 4.1 | 3.3 | 4.6 |
| CHRONIC LIVER DISEASE AND CIRRHOSIS | 3.9 | 3.8 | 3.3 | 5.1 | 3.4 | 3.1 | 3.4 | 3.2 | 3.1 | 3.6 |
| INTENTIONAL SELF-HARM (SUICIDE) | 1.1 | 1.5 | 0.9 | 1.9 | 0.8 | 1.6 | 1.2 | 1.4 | 1.2 | 1.8 |
| CERTAIN CONDITIONS ORIGINATING IN THE PERINATAL PERIOD | 12.3 | 9.6 | 11.8 | 11.2 | 9.3 | 8.8 | 9.4 | 11.1 | 9.1 | 8.2 |

¹ Age-adjusted to the 2000 U.S. standard population.

² ICD-10 codes appear in appendix.

TABLE 39. NUMBER OF DEATHS BY RACE, HISPANIC ORIGIN, REGION AND POLITICAL SUBDIVISION, MARYLAND, 2013.

| REGION AND POLITICAL SUBDIVISION | ALL RACES ¹ | WHITE | | BLACK | | AMERICAN INDIAN | ASIAN OR PACIFIC ISLANDER | HISPANI-C ² |
|----------------------------------|------------------------|--------|--------------|--------|--------------|-----------------|---------------------------|------------------------|
| | | TOTAL | NON-HISPANIC | TOTAL | NON-HISPANIC | | | |
| MARYLAND | 45,444 | 31,990 | 31,333 | 12,358 | 12320 | 45 | 962 | 741 |
| NORTHWEST AREA | 4,457 | 4,223 | 4,189 | 202 | 200 | 1 | 29 | 36 |
| GARRETT | 310 | 309 | 307 | 0 | 0 | 0 | 0 | 2 |
| ALLEGANY | 938 | 912 | 912 | 23 | 23 | 0 | 3 | 0 |
| WASHINGTON | 1,566 | 1,487 | 1,478 | 66 | 64 | 1 | 12 | 11 |
| FREDERICK | 1,643 | 1,515 | 1,492 | 113 | 113 | 0 | 14 | 23 |
| BALTIMORE METRO AREA | 23,111 | 16,100 | 15,967 | 6,651 | 6638 | 29 | 314 | 154 |
| BALTIMORE CITY | 6,396 | 2,001 | 1,978 | 4,348 | 4345 | 9 | 31 | 31 |
| BALTIMORE CO | 7,718 | 6,282 | 6,232 | 1,327 | 1322 | 9 | 98 | 56 |
| ANNE ARUNDEL | 4,042 | 3,486 | 3,454 | 496 | 492 | 6 | 51 | 37 |
| CARROLL | 1,486 | 1,429 | 1,424 | 53 | 53 | 1 | 3 | 5 |
| HOWARD | 1,551 | 1,182 | 1,167 | 254 | 254 | 3 | 111 | 15 |
| HARFORD | 1,918 | 1,720 | 1,712 | 173 | 172 | 1 | 20 | 10 |
| NATIONAL CAPITAL AREA | 11,071 | 6,130 | 5,672 | 4,313 | 4292 | 10 | 555 | 515 |
| MONTGOMERY | 5,756 | 4,459 | 4,189 | 838 | 826 | 3 | 426 | 297 |
| PRINCE GEORGE'S | 5,315 | 1,671 | 1,483 | 3,475 | 3466 | 7 | 129 | 218 |
| SOUTHERN AREA | 2,359 | 1,776 | 1,760 | 538 | 538 | 5 | 38 | 16 |
| CALVERT | 642 | 523 | 518 | 111 | 111 | 0 | 8 | 5 |
| CHARLES | 933 | 608 | 600 | 297 | 297 | 4 | 23 | 8 |
| SAINT MARY'S | 784 | 645 | 642 | 130 | 130 | 1 | 7 | 3 |
| EASTERN SHORE AREA | 4,446 | 3,761 | 3,745 | 654 | 652 | 0 | 26 | 20 |
| CECIL | 888 | 837 | 835 | 44 | 44 | 0 | 6 | 2 |
| KENT | 248 | 202 | 202 | 43 | 42 | 0 | 2 | 1 |
| QUEEN ANNE'S | 397 | 365 | 364 | 29 | 29 | 0 | 3 | 1 |
| CAROLINE | 322 | 273 | 271 | 45 | 45 | 0 | 1 | 4 |
| TALBOT | 436 | 387 | 385 | 49 | 49 | 0 | 0 | 2 |
| DORCHESTER | 352 | 254 | 253 | 96 | 96 | 0 | 2 | 1 |
| WICOMICO | 947 | 732 | 728 | 204 | 203 | 0 | 11 | 5 |
| SOMERSET | 262 | 193 | 192 | 69 | 69 | 0 | 0 | 1 |
| WORCESTER | 594 | 518 | 515 | 75 | 75 | 0 | 1 | 3 |

¹ Includes races categorized as 'unknown' or 'other'.

² Includes all deaths to persons of Hispanic origin of any race.

TABLE 39A. CRUDE DEATH RATES BY RACE, HISPANIC ORIGIN, REGION AND POLITICAL SUBDIVISION, MARYLAND, 2013

| Region and political subdivision | DEATH RATES**** | | | | |
|----------------------------------|-----------------|--------|--------|---------------------------|-------------|
| | All Races* | White | Black | Asian or Pacific Islander | Hispanic*** |
| Maryland..... | 766.5 | 876.0 | 670.1 | 244.1 | 139.2 |
| Northwest Area..... | 901.5 | 983.8 | 422.3 | 187.8 | 134.3 |
| Garrett..... | 1037.2 | 1053.8 | ** | ** | ** |
| Allegany..... | 1275.8 | 1377.2 | 357.5 | ** | ** |
| Washington..... | 1046.9 | 1152.7 | 379.8 | 435.6 | 185.1 |
| Frederick..... | 680.6 | 740.1 | 478.2 | 118.4 | 118.4 |
| Baltimore Metro Area..... | 849.0 | 933.2 | 802.5 | 202.3 | 110.0 |
| Baltimore City..... | 1028.1 | 1001.2 | 1084.2 | 173.9 | 109.0 |
| Baltimore County..... | 937.8 | 1170.6 | 570.9 | 196.5 | 142.7 |
| Anne Arundel..... | 727.3 | 803.9 | 520.3 | 211.9 | 96.5 |
| Carroll..... | 886.8 | 907.2 | 835.6 | ** | 101.9 |
| Howard..... | 509.2 | 614.8 | 430.1 | 214.4 | 78.3 |
| Harford..... | 769.6 | 837.7 | 500.4 | 238.9 | 100.5 |
| National Capital Area..... | 580.6 | 686.7 | 545.3 | 272.1 | 156.0 |
| Montgomery..... | 573.2 | 684.4 | 426.0 | 265.9 | 159.7 |
| Prince George's..... | 597.1 | 693.0 | 584.8 | 295.0 | 151.3 |
| Southern Area..... | 668.3 | 735.9 | 549.5 | 336.4 | 102.5 |
| Calvert..... | 709.5 | 692.7 | 879.5 | 411.9 | 165.9 |
| Charles..... | 610.3 | 788.3 | 434.1 | 390.5 | 104.5 |
| Saint Mary's..... | 715.1 | 727.0 | 770.7 | 202.1 | ** |
| Eastern Shore Area..... | 982.7 | 1035.0 | 829.5 | 317.0 | 100.5 |
| Cecil..... | 871.3 | 903.2 | 603.0 | 392.7 | ** |
| Kent..... | 1243.5 | 1224.6 | 1364.2 | ** | ** |
| Queen Anne's..... | 818.3 | 828.0 | 822.5 | ** | ** |
| Caroline..... | 984.9 | 1012.0 | 901.6 | ** | ** |
| Talbot..... | 1149.5 | 1209.6 | 938.7 | ** | ** |
| Dorchester..... | 1077.8 | 1122.9 | 1015.4 | ** | ** |
| Wicomico..... | 938.6 | 1030.4 | 780.2 | 339.6 | 96.8 |
| Somerset..... | 997.2 | 1346.9 | 597.4 | ** | ** |
| Worcester..... | 1150.7 | 1199.5 | 999.6 | ** | ** |

*Includes races categorized as 'unknown' or 'other'.

**Rates based on <5 events in the numerator are not presented since such rates are subject to instability.

***Includes all persons of Hispanic origin of any race.

****Per 100,000 population.

TABLE 39B. NUMBER OF DEATHS BY AGE, REGION AND POLITICAL SUBDIVISION, MARYLAND, 2013.

| REGION AND POLITICAL SUBDIVISION | DEATHS BY AGE | | | | | | | | | | | | |
|----------------------------------|---------------|-----|-----|------|-------|-------|-------|-------|-------|-------|--------|-----------|------------|
| | ALL AGES | <1 | 1-4 | 5-14 | 15-24 | 25-34 | 35-44 | 45-54 | 55-64 | 65-74 | 75-84 | 85 & OVER | NOT STATED |
| MARYLAND | 45,444 | 474 | 72 | 77 | 542 | 906 | 1,199 | 3,289 | 6,101 | 7,849 | 10,529 | 14,402 | 4 |
| NORTHWEST AREA | 4,457 | 31 | 7 | 10 | 44 | 69 | 114 | 283 | 563 | 735 | 1,078 | 1,523 | 0 |
| GARRETT | 310 | 3 | 1 | 0 | 3 | 3 | 5 | 18 | 37 | 49 | 91 | 100 | 0 |
| ALLEGANY | 938 | 6 | 1 | 0 | 3 | 10 | 20 | 57 | 104 | 150 | 228 | 359 | 0 |
| WASHINGTON | 1,566 | 9 | 1 | 6 | 11 | 27 | 43 | 104 | 205 | 271 | 386 | 503 | 0 |
| FREDERICK | 1,643 | 13 | 4 | 4 | 27 | 29 | 46 | 104 | 217 | 265 | 373 | 561 | 0 |
| BALTIMORE METRO AREA | 23,111 | 227 | 30 | 26 | 281 | 495 | 585 | 1,763 | 3,151 | 4,020 | 5,323 | 7,207 | 3 |
| BALTIMORE CITY | 6,396 | 91 | 8 | 3 | 107 | 184 | 221 | 724 | 1,154 | 1,223 | 1,264 | 1,415 | 2 |
| BALTIMORE CO | 7,718 | 61 | 10 | 9 | 81 | 128 | 174 | 452 | 875 | 1,216 | 1,844 | 2,868 | 0 |
| ANNE ARUNDEL | 4,042 | 38 | 4 | 6 | 38 | 79 | 88 | 282 | 530 | 729 | 966 | 1,281 | 1 |
| CARROLL | 1,486 | 7 | 1 | 3 | 13 | 23 | 30 | 94 | 163 | 251 | 370 | 531 | 0 |
| HOWARD | 1,551 | 16 | 4 | 2 | 18 | 31 | 25 | 109 | 174 | 269 | 387 | 516 | 0 |
| HARFORD | 1,918 | 14 | 3 | 3 | 24 | 50 | 47 | 102 | 255 | 332 | 492 | 596 | 0 |
| NATIONAL CAPITAL AREA | 11,071 | 153 | 25 | 30 | 139 | 219 | 316 | 772 | 1,499 | 1,829 | 2,448 | 3,640 | 1 |
| MONTGOMERY | 5,756 | 61 | 6 | 11 | 64 | 81 | 119 | 301 | 622 | 728 | 1,274 | 2,489 | 0 |
| PRINCE GEORGE'S | 5,315 | 92 | 19 | 19 | 75 | 138 | 197 | 471 | 877 | 1,101 | 1,174 | 1,151 | 1 |
| SOUTHERN AREA | 2,359 | 24 | 3 | 6 | 32 | 53 | 71 | 180 | 358 | 442 | 542 | 648 | 0 |
| CALVERT | 642 | 2 | 0 | 0 | 8 | 16 | 20 | 47 | 87 | 97 | 157 | 208 | 0 |
| CHARLES | 933 | 14 | 3 | 3 | 15 | 23 | 31 | 80 | 136 | 198 | 194 | 236 | 0 |
| SAINT MARY'S | 784 | 8 | 0 | 3 | 9 | 14 | 20 | 53 | 135 | 147 | 191 | 204 | 0 |
| EASTERN SHORE AREA | 4,446 | 39 | 7 | 5 | 46 | 70 | 113 | 291 | 530 | 823 | 1,138 | 1,384 | 0 |
| CECIL | 888 | 7 | 0 | 2 | 7 | 13 | 33 | 84 | 131 | 162 | 227 | 222 | 0 |
| KENT | 248 | 3 | 1 | 0 | 2 | 1 | 5 | 13 | 15 | 41 | 59 | 108 | 0 |
| QUEEN ANNE'S | 397 | 3 | 1 | 1 | 9 | 8 | 8 | 24 | 42 | 67 | 105 | 129 | 0 |
| CAROLINE | 322 | 4 | 2 | 1 | 4 | 8 | 11 | 19 | 47 | 59 | 69 | 98 | 0 |
| TALBOT | 436 | 2 | 0 | 0 | 2 | 4 | 5 | 19 | 32 | 79 | 115 | 178 | 0 |
| DORCHESTER | 352 | 3 | 0 | 0 | 4 | 2 | 11 | 19 | 46 | 75 | 94 | 98 | 0 |
| WICOMICO | 947 | 12 | 3 | 1 | 12 | 20 | 24 | 63 | 126 | 180 | 213 | 293 | 0 |
| SOMERSET | 262 | 2 | 0 | 0 | 3 | 5 | 5 | 22 | 29 | 63 | 78 | 55 | 0 |
| WORCESTER | 594 | 3 | 0 | 0 | 3 | 9 | 11 | 28 | 62 | 97 | 178 | 203 | 0 |

TABLE 40. DEATHS BY MONTH OF DEATH AND RACE, MARYLAND, 2013.

| RACE | ALL DEATHS | MONTH OF DEATH | | | | | | | | | | | |
|---------------------------------|------------|----------------|-------|-------|-------|-------|-------|-------|-------|-------|-------|-------|-------|
| | | JAN. | FEB. | MAR. | APR. | MAY | JUNE | JULY | AUG. | SEP. | OCT. | NOV. | DEC. |
| ALL RACES ¹ | 45,444 | 4,698 | 3,797 | 4,096 | 3,663 | 3,706 | 3,533 | 3,599 | 3,456 | 3,575 | 3,650 | 3,702 | 3,969 |
| WHITE | 31,990 | 3,328 | 2,666 | 2,881 | 2,588 | 2,627 | 2,540 | 2,546 | 2,433 | 2,490 | 2,578 | 2,546 | 2,767 |
| WHITE, NON-HISPANIC | 31,333 | 3,277 | 2,626 | 2,804 | 2,539 | 2,569 | 2,483 | 2,503 | 2,381 | 2,435 | 2,525 | 2,488 | 2,703 |
| BLACK | 12,358 | 1,253 | 1,026 | 1,121 | 984 | 996 | 922 | 970 | 935 | 1,006 | 1,002 | 1,049 | 1,094 |
| BLACK, NON-HISPANIC | 12,320 | 1,248 | 1,024 | 1,118 | 979 | 991 | 919 | 968 | 934 | 1,005 | 1,002 | 1,043 | 1,089 |
| ASIAN OR PACIFIC ISLANDER | 962 | 106 | 90 | 80 | 74 | 72 | 62 | 80 | 83 | 63 | 64 | 89 | 99 |
| HISPANIC ² | 741 | 60 | 45 | 90 | 59 | 65 | 63 | 47 | 57 | 60 | 55 | 69 | 71 |

¹ Includes races categorized as 'unknown' or 'other'.

² Includes all deaths to persons of Hispanic origin of any race.

TABLE 41. DEATHS AND DEATH RATES BY AGE, SEX , RACE AND HISPANIC ORIGIN, MARYLAND, 2013.

| SEX, RACE AND HISPANIC ORIGIN | ALL AGES | NUMBER OF DEATHS BY AGE | | | | | | | | | | | |
|-------------------------------|----------|-------------------------|-----|------|-------|-------|-------|-------|-------|-------|--------|-----------|------------|
| | | <1 | 1-4 | 5-14 | 15-24 | 25-34 | 35-44 | 45-54 | 55-64 | 65-74 | 75-84 | 85 & OVER | NOT STATED |
| ALL DEATHS* | 45,444 | 474 | 72 | 77 | 542 | 906 | 1,199 | 3,289 | 6,101 | 7,849 | 10,529 | 14,402 | 4 |
| WHITE..... | 31,990 | 190 | 32 | 35 | 290 | 503 | 667 | 1,867 | 3,646 | 5,162 | 7,819 | 11,778 | 1 |
| WHITE-NON-HISPANIC..... | 31,333 | 150 | 26 | 29 | 263 | 461 | 609 | 1,801 | 3,561 | 5,071 | 7,718 | 11,643 | 1 |
| BLACK..... | 12,358 | 250 | 34 | 36 | 229 | 367 | 499 | 1,344 | 2,300 | 2,488 | 2,444 | 2,364 | 3 |
| ASIAN/PACIFIC ISLANDER..... | 962 | 18 | 4 | 4 | 17 | 29 | 26 | 66 | 125 | 180 | 247 | 246 | 0 |
| HISPANIC***..... | 741 | 49 | 8 | 7 | 31 | 50 | 65 | 69 | 100 | 102 | 111 | 149 | 0 |
| MALE--ALL DEATHS* | 22,504 | 257 | 42 | 42 | 389 | 632 | 733 | 1,909 | 3,725 | 4,293 | 5,175 | 5,303 | 4 |
| WHITE..... | 15,724 | 102 | 22 | 17 | 193 | 336 | 429 | 1,125 | 2,278 | 2,860 | 3,923 | 4,438 | 1 |
| WHITE-NON-HISPANIC..... | 15,367 | 78 | 17 | 14 | 178 | 302 | 380 | 1,076 | 2,229 | 2,819 | 3,883 | 4,390 | 1 |
| BLACK..... | 6,222 | 141 | 18 | 22 | 179 | 268 | 287 | 749 | 1,351 | 1,318 | 1,120 | 766 | 3 |
| ASIAN/PACIFIC ISLANDER..... | 484 | 8 | 1 | 3 | 11 | 22 | 14 | 30 | 77 | 104 | 119 | 95 | 0 |
| HISPANIC***..... | 402 | 29 | 6 | 3 | 19 | 40 | 52 | 51 | 58 | 47 | 45 | 52 | 0 |
| FEMALE--ALL DEATHS* | 22,940 | 217 | 30 | 35 | 153 | 274 | 466 | 1,380 | 2,376 | 3,556 | 5,354 | 9,099 | 0 |
| WHITE..... | 16,266 | 88 | 10 | 18 | 97 | 167 | 238 | 742 | 1,368 | 2,302 | 3,896 | 7,340 | 0 |
| WHITE-NON-HISPANIC..... | 15,966 | 72 | 9 | 15 | 85 | 159 | 229 | 725 | 1,332 | 2,252 | 3,835 | 7,253 | 0 |
| BLACK..... | 6,136 | 109 | 16 | 14 | 50 | 99 | 212 | 595 | 949 | 1,170 | 1,324 | 1,598 | 0 |
| ASIAN/PACIFIC ISLANDER..... | 478 | 10 | 3 | 1 | 6 | 7 | 12 | 36 | 48 | 76 | 128 | 151 | 0 |
| HISPANIC***..... | 339 | 20 | 2 | 4 | 12 | 10 | 13 | 18 | 42 | 55 | 66 | 97 | 0 |

CRUDE DEATH RATES PER 100,000 POPULATION BY AGE

| | | | | | | | | | | | | |
|-----------------------------|-------|--------|------|------|-------|-------|-------|-------|--------|--------|--------|---------|
| ALL DEATHS* | 766.5 | 646.9 | 24.5 | 10.3 | 68.3 | 110.8 | 155.7 | 370.8 | 813.0 | 1719.9 | 4588.9 | 13190.3 |
| WHITE..... | 876.0 | 453.7 | 19.2 | 8.2 | 63.2 | 103.3 | 148.5 | 337.8 | 734.5 | 1624.1 | 4675.3 | 13556.2 |
| WHITE-NON-HISPANIC..... | 974.1 | 460.8 | 19.9 | 8.2 | 67.1 | 114.7 | 162.0 | 357.2 | 756.7 | 1655.1 | 4764.2 | 13717.2 |
| BLACK..... | 670.1 | 976.6 | 33.0 | 13.7 | 81.7 | 141.4 | 201.2 | 489.8 | 1098.9 | 2215.3 | 4845.4 | 12541.1 |
| ASIAN/PACIFIC ISLANDER..... | 244.1 | 353.6 | ** | ** | 35.1 | 45.0 | 38.8 | 120.4 | 303.5 | 732.5 | 2223.2 | 7620.8 |
| HISPANIC***..... | 139.2 | 412.2 | 17.5 | 7.7 | 37.8 | 48.4 | 73.9 | 118.4 | 323.1 | 755.3 | 1827.8 | 6526.5 |
| MALE--ALL DEATHS* | 782.8 | 686.5 | 28.0 | 11.0 | 95.9 | 156.0 | 196.5 | 448.3 | 1049.9 | 2051.3 | 5371.8 | 14884.8 |
| WHITE..... | 871.1 | 475.5 | 25.8 | 7.8 | 81.3 | 134.5 | 190.3 | 412.2 | 938.0 | 1902.4 | 5470.6 | 15288.2 |
| WHITE-NON-HISPANIC..... | 975.2 | 467.5 | 25.4 | 7.7 | 88.4 | 149.4 | 204.9 | 434.5 | 967.3 | 1939.6 | 5567.2 | 15497.6 |
| BLACK..... | 721.8 | 1083.4 | 34.5 | 16.5 | 127.5 | 220.6 | 253.3 | 599.0 | 1477.4 | 2808.9 | 5799.5 | 14485.6 |
| ASIAN/PACIFIC ISLANDER..... | 257.6 | 305.8 | ** | ** | 44.7 | 72.8 | 45.0 | 118.6 | 409.5 | 922.9 | 2362.5 | 7692.3 |
| HISPANIC***..... | 144.3 | 478.0 | 25.7 | ** | 43.0 | 70.0 | 108.8 | 169.3 | 389.4 | 809.1 | 1996.5 | 6666.7 |
| FEMALE--ALL DEATHS* | 751.1 | 605.6 | 20.8 | 9.6 | 39.5 | 66.4 | 117.4 | 299.2 | 600.6 | 1439.2 | 4022.4 | 12369.7 |
| WHITE..... | 880.8 | 430.9 | 12.3 | 8.6 | 43.9 | 70.4 | 106.5 | 265.2 | 539.6 | 1374.3 | 4078.3 | 12687.1 |
| WHITE-NON-HISPANIC..... | 973.1 | 453.7 | 14.1 | 8.6 | 44.6 | 79.6 | 120.1 | 282.6 | 554.6 | 1398.3 | 4157.0 | 12825.4 |
| BLACK..... | 624.7 | 866.1 | 31.4 | 10.9 | 35.7 | 71.7 | 157.4 | 398.3 | 805.2 | 1789.3 | 4253.4 | 11782.9 |
| ASIAN/PACIFIC ISLANDER..... | 231.8 | 404.2 | ** | ** | 25.2 | 20.5 | 33.5 | 122.0 | 214.5 | 571.3 | 2107.7 | 7576.5 |
| HISPANIC***..... | 133.5 | 343.6 | ** | ** | 31.7 | 21.7 | 32.4 | 63.9 | 261.6 | 714.7 | 1728.2 | 6453.8 |

*Includes races categorized as 'unknown' or 'other'.

**Rates based on <5 events in the numerator are not presented since such rates are subject to instability.

***Includes all persons of Hispanic origin of any race.

TABLE 42. DEATHS AND DEATH RATES FOR FIFTEEN LEADING CAUSES BY SEX, RACE AND HISPANIC ORIGIN, MARYLAND, 2013.

| RANK* | CAUSES OF DEATH*** | NUMBER OF DEATHS | | | | | | | | | | | |
|-------|--|------------------|--------|--------|--------|--------|--------|--------------------|--------|--------|--------|-------|--------|
| | | ALL RACES** | | | WHITE | | | WHITE NON-HISPANIC | | | BLACK | | |
| | | TOTAL | MALE | FEMALE | TOTAL | MALE | FEMALE | TOTAL | MALE | FEMALE | TOTAL | MALE | FEMALE |
| | All causes..... | 45,444 | 22,504 | 22,940 | 31,990 | 15,724 | 16,266 | 31,333 | 15,367 | 15,966 | 12,358 | 6,222 | 6,136 |
| 1. | Diseases of the Heart..... | 11,176 | 5,792 | 5,384 | 7,981 | 4,167 | 3,814 | 7,869 | 4,096 | 3,773 | 2,986 | 1,516 | 1,470 |
| 2. | Malignant Neoplasms..... | 10,545 | 5,364 | 5,181 | 7,333 | 3,775 | 3,558 | 7,184 | 3,711 | 3,473 | 2,912 | 1,436 | 1,476 |
| 3. | Cerebrovascular Disease..... | 2,290 | 932 | 1,358 | 1,575 | 608 | 967 | 1,543 | 590 | 953 | 650 | 294 | 356 |
| 4. | Chronic Lower Respiratory Diseases..... | 2,044 | 890 | 1,154 | 1,700 | 726 | 974 | 1,688 | 722 | 966 | 318 | 154 | 164 |
| 5. | Accidents..... | 1,679 | 1,083 | 596 | 1,212 | 773 | 439 | 1,138 | 717 | 421 | 422 | 279 | 143 |
| 6. | Diabetes Mellitus..... | 1,242 | 633 | 609 | 704 | 371 | 333 | 683 | 361 | 322 | 491 | 241 | 250 |
| 7. | Influenza and Pneumonia..... | 1,093 | 533 | 560 | 814 | 393 | 421 | 802 | 385 | 417 | 247 | 125 | 122 |
| 8. | Septicemia..... | 955 | 455 | 500 | 615 | 292 | 323 | 598 | 286 | 312 | 314 | 149 | 165 |
| 9. | Alzheimer's Disease..... | 911 | 293 | 618 | 752 | 252 | 500 | 743 | 252 | 491 | 139 | 35 | 104 |
| 10. | Nephritis, Nephrotic Syndrome, and Nephrosis..... | 728 | 383 | 345 | 431 | 225 | 206 | 417 | 215 | 202 | 272 | 142 | 130 |
| 11. | Intentional Self-Harm (Suicide)..... | 561 | 439 | 122 | 452 | 358 | 94 | 445 | 353 | 92 | 87 | 68 | 19 |
| 12. | Parkinson's Disease..... | 455 | 257 | 198 | 388 | 218 | 170 | 383 | 218 | 165 | 59 | 34 | 25 |
| 13. | Chronic Liver Disease and Cirrhosis..... | 453 | 299 | 154 | 332 | 218 | 114 | 319 | 212 | 107 | 114 | 75 | 39 |
| 14. | Essential Hypertension/Hypertensive Renal Dis..... | 449 | 176 | 273 | 269 | 93 | 176 | 266 | 92 | 174 | 165 | 77 | 88 |
| 15. | Assault (Homicide)..... | 421 | 350 | 71 | 76 | 52 | 24 | 67 | 45 | 22 | 339 | 293 | 46 |

| CRUDE DEATH RATES PER 100,000 POPULATION | | | | | | | | | | | | | |
|--|--|-------|-------|-------|-------|-------|-------|-------|-------|-------|-------|-------|-------|
| | All causes..... | 766.5 | 782.8 | 751.1 | 876.0 | 871.1 | 880.8 | 974.1 | 975.2 | 973.1 | 670.1 | 721.8 | 624.7 |
| 1. | Diseases of the Heart..... | 188.5 | 201.5 | 176.3 | 218.5 | 230.8 | 206.5 | 244.6 | 259.9 | 230.0 | 161.9 | 175.9 | 149.6 |
| 2. | Malignant Neoplasms..... | 177.9 | 186.6 | 169.6 | 200.8 | 209.1 | 192.7 | 223.3 | 235.5 | 211.7 | 157.9 | 166.6 | 150.3 |
| 3. | Cerebrovascular Disease..... | 38.6 | 32.4 | 44.5 | 43.1 | 33.7 | 52.4 | 48.0 | 37.4 | 58.1 | 35.2 | 34.1 | 36.2 |
| 4. | Chronic Lower Respiratory Diseases..... | 34.5 | 31.0 | 37.8 | 46.6 | 40.2 | 52.7 | 52.5 | 45.8 | 58.9 | 17.2 | 17.9 | 16.7 |
| 5. | Accidents..... | 28.3 | 37.7 | 19.5 | 33.2 | 42.8 | 23.8 | 35.4 | 45.5 | 25.7 | 22.9 | 32.4 | 14.6 |
| 6. | Diabetes Mellitus..... | 20.9 | 22.0 | 19.9 | 19.3 | 20.6 | 18.0 | 21.2 | 22.9 | 19.6 | 26.6 | 28.0 | 25.5 |
| 7. | Influenza and Pneumonia..... | 18.4 | 18.5 | 18.3 | 22.3 | 21.8 | 22.8 | 24.9 | 24.4 | 25.4 | 13.4 | 14.5 | 12.4 |
| 8. | Septicemia..... | 16.1 | 15.8 | 16.4 | 16.8 | 16.2 | 17.5 | 18.6 | 18.1 | 19.0 | 17.0 | 17.3 | 16.8 |
| 9. | Alzheimer's Disease..... | 15.4 | 10.2 | 20.2 | 20.6 | 14.0 | 27.1 | 23.1 | 16.0 | 29.9 | 7.5 | 4.1 | 10.6 |
| 10. | Nephritis, Nephrotic Syndrome, and Nephrosis..... | 12.3 | 13.3 | 11.3 | 11.8 | 12.5 | 11.2 | 13.0 | 13.6 | 12.3 | 14.7 | 16.5 | 13.2 |
| 11. | Intentional Self-Harm (Suicide)..... | 9.5 | 15.3 | 4.0 | 12.4 | 19.8 | 5.1 | 13.8 | 22.4 | 5.6 | 4.7 | 7.9 | 1.9 |
| 12. | Parkinson's Disease..... | 7.7 | 8.9 | 6.5 | 10.6 | 12.1 | 9.2 | 11.9 | 13.8 | 10.1 | 3.2 | 3.9 | 2.5 |
| 13. | Chronic Liver Disease and Cirrhosis..... | 7.6 | 10.4 | 5.0 | 9.1 | 12.1 | 6.2 | 9.9 | 13.5 | 6.5 | 6.2 | 8.7 | 4.0 |
| 14. | Essential Hypertension/Hypertensive Renal Dis..... | 7.6 | 6.1 | 8.9 | 7.4 | 5.2 | 9.5 | 8.3 | 5.8 | 10.6 | 8.9 | 8.9 | 9.0 |
| 15. | Assault (Homicide)..... | 7.1 | 12.2 | 2.3 | 2.1 | 2.9 | 1.3 | 2.1 | 2.9 | 1.3 | 18.4 | 34.0 | 4.7 |

*Ranking for all races.

**Includes races categorized as 'unknown' or 'other'.

***ICD-10 codes appear in appendix.

TABLE 42. DEATHS AND DEATH RATES FOR FIFTEEN LEADING CAUSES BY SEX, RACE AND HISPANIC ORIGIN, MARYLAND, 2013 - CONTINUED.

| RANK* | CAUSES OF DEATH**** | NUMBER OF DEATHS | | | | | | | | |
|-------|--|--------------------|-------|--------|------------------------|------|--------|------------|------|--------|
| | | BLACK NON-HISPANIC | | | ASIAN/PACIFIC ISLANDER | | | HISPANIC** | | |
| | | TOTAL | MALE | FEMALE | TOTAL | MALE | FEMALE | TOTAL | MALE | FEMALE |
| | All causes..... | 12,320 | 6,204 | 6,116 | 962 | 484 | 478 | 741 | 402 | 339 |
| 1. | Diseases of the Heart..... | 2,978 | 1,513 | 1,465 | 185 | 93 | 92 | 123 | 76 | 47 |
| 2. | Malignant Neoplasms..... | 2,906 | 1,433 | 1,473 | 276 | 139 | 137 | 163 | 70 | 93 |
| 3. | Cerebrovascular Disease..... | 648 | 293 | 355 | 59 | 25 | 34 | 35 | 20 | 15 |
| 4. | Chronic Lower Respiratory Diseases..... | 317 | 153 | 164 | 22 | 9 | 13 | 14 | 6 | 8 |
| 5. | Accidents..... | 418 | 277 | 141 | 34 | 24 | 10 | 84 | 61 | 23 |
| 6. | Diabetes Mellitus..... | 490 | 241 | 249 | 42 | 18 | 24 | 23 | 10 | 13 |
| 7. | Influenza and Pneumonia..... | 245 | 123 | 122 | 30 | 14 | 16 | 14 | 10 | 4 |
| 8. | Septicemia..... | 312 | 148 | 164 | 24 | 12 | 12 | 20 | 8 | 12 |
| 9. | Alzheimer's Disease..... | 137 | 34 | 103 | 18 | 5 | 13 | 12 | 2 | 10 |
| 10. | Nephritis, Nephrotic Syndrome, and Nephrosis..... | 272 | 142 | 130 | 24 | 16 | 8 | 14 | 10 | 4 |
| 11. | Intentional Self-Harm (Suicide)..... | 85 | 66 | 19 | 17 | 10 | 7 | 9 | 7 | 2 |
| 12. | Essential Hypertension/Hypertensive Renal Dis..... | 59 | 34 | 25 | 8 | 5 | 3 | 5 | 0 | 5 |
| 13. | Chronic Liver Disease and Cirrhosis..... | 114 | 75 | 39 | 6 | 5 | 1 | 14 | 7 | 7 |
| 14. | Parkinson's Disease..... | 165 | 77 | 88 | 14 | 5 | 9 | 4 | 2 | 2 |
| 15. | Assault (Homicide)..... | 339 | 293 | 46 | 3 | 2 | 1 | 11 | 9 | 2 |

| RANK* | CAUSES OF DEATH**** | CRUDE DEATH RATES PER 100,000 POPULATION | | | | | | | | |
|-------|--|--|-------|--------|-------|-------|--------|-------|-------|--------|
| | | TOTAL | MALE | FEMALE | TOTAL | MALE | FEMALE | TOTAL | MALE | FEMALE |
| | All causes..... | 692.2 | 747.4 | 643.9 | 244.1 | 257.6 | 231.8 | 139.2 | 144.3 | 133.5 |
| 1. | Diseases of the Heart..... | 167.3 | 182.3 | 154.2 | 46.9 | 49.5 | 44.6 | 23.1 | 27.3 | 18.5 |
| 2. | Malignant Neoplasms..... | 163.3 | 172.6 | 155.1 | 70.0 | 74.0 | 66.4 | 30.6 | 25.1 | 36.6 |
| 3. | Cerebrovascular Disease..... | 36.4 | 35.3 | 37.4 | 15.0 | 13.3 | 16.5 | 6.6 | 7.2 | 5.9 |
| 4. | Chronic Lower Respiratory Diseases..... | 17.8 | 18.4 | 17.3 | 5.6 | 4.8 | *** | 2.6 | 2.2 | 3.2 |
| 5. | Accidents..... | 23.5 | 33.4 | 14.8 | 8.6 | 12.8 | 4.8 | 15.8 | 21.9 | 9.1 |
| 6. | Diabetes Mellitus..... | 27.5 | 29.0 | 26.2 | 10.7 | 9.6 | 11.6 | 4.3 | 3.6 | 5.1 |
| 7. | Influenza and Pneumonia..... | 13.8 | 14.8 | 12.8 | 7.6 | 7.5 | 7.8 | 2.6 | 3.6 | *** |
| 8. | Septicemia..... | 17.5 | 17.8 | 17.3 | 6.1 | 6.4 | 5.8 | 3.8 | 2.9 | 4.7 |
| 9. | Alzheimer's Disease..... | 7.7 | 4.1 | 10.8 | 4.6 | 2.7 | 6.3 | 2.3 | *** | 3.9 |
| 10. | Nephritis, Nephrotic Syndrome, and Nephrosis..... | 15.3 | 17.1 | 13.7 | 6.1 | 8.5 | 3.9 | 2.6 | 3.6 | *** |
| 11. | Intentional Self-Harm (Suicide)..... | 4.8 | 8.0 | 2.0 | 4.3 | 5.3 | 3.4 | 1.7 | 2.5 | *** |
| 12. | Essential Hypertension/Hypertensive Renal Dis..... | 3.3 | 4.1 | 2.6 | 2.0 | 2.7 | *** | 0.9 | *** | 2.0 |
| 13. | Chronic Liver Disease and Cirrhosis..... | 6.4 | 9.0 | 4.1 | 1.5 | 2.7 | *** | 2.6 | 2.5 | 2.8 |
| 14. | Parkinson's Disease..... | 9.3 | 9.3 | 9.3 | 3.6 | 2.7 | 4.4 | *** | *** | *** |
| 15. | Assault (Homicide)..... | 19.0 | 35.3 | 4.8 | *** | *** | *** | 2.1 | 3.2 | *** |

*Ranking for all races.

**Includes all persons of Hispanic origin of any race.

***Rates based on <5 events in the numerator are not presented since such rates are subject to instability.

****ICD-10 codes appear in appendix.

TABLE 43A. THE EIGHT* LEADING CAUSES OF DEATH BY AGE, MARYLAND, 2013.**

| All ages | | | |
|--------------------------|---|---------------|----------------|
| Rank | | Number | Percent |
| | All Causes..... | 45,444 | 100.0 |
| 1. | Diseases of the Heart..... | 11,176 | 24.6 |
| 2. | Malignant Neoplasms..... | 10,545 | 23.2 |
| 3. | Cerebrovascular Diseases..... | 2,290 | 5.0 |
| 4. | Chronic Lower Respiratory Diseases..... | 2,044 | 4.5 |
| 5. | Accidents..... | 1,679 | 3.7 |
| 6. | Diabetes Mellitus..... | 1,242 | 2.7 |
| 7. | Influenza and Pneumonia..... | 1,093 | 2.4 |
| 8. | Septicemia..... | 955 | 2.1 |
| 1-4 years | | | |
| Rank | | Number | Percent |
| | All Causes..... | 72 | 100.0 |
| 1. | Accidents..... | 16 | 22.2 |
| 2. | Congenital malformations..... | 10 | 13.9 |
| 5-14 years | | | |
| Rank | | Number | Percent |
| | All Causes..... | 77 | 100.0 |
| 1. | Accidents..... | 17 | 22.1 |
| 2. | Malignant Neoplasms..... | 15 | 19.5 |
| 15-24 years | | | |
| Rank | | Number | Percent |
| | All Causes..... | 542 | 100.0 |
| 1. | Accidents..... | 131 | 24.2 |
| 2. | Assault (Homicide)..... | 127 | 23.4 |
| 3. | Intentional Self-Harm (Suicide)..... | 77 | 14.2 |
| 4. | Malignant Neoplasms..... | 25 | 4.6 |
| 5. | Diseases of the Heart..... | 22 | 4.1 |
| 6. | Congenital malformations..... | 10 | 1.8 |
| 25-44 years | | | |
| Rank | | Number | Percent |
| | All Causes..... | 2,105 | 100.0 |
| 1. | Accidents..... | 366 | 17.4 |
| 2. | Diseases of the Heart..... | 305 | 14.5 |
| 3. | Malignant Neoplasms..... | 271 | 12.9 |
| 4. | Assault (Homicide)..... | 197 | 9.4 |
| 5. | Intentional Self-Harm (Suicide)..... | 171 | 8.1 |
| 6. | Human Immunodeficiency Virus (HIV) Disease..... | 51 | 2.4 |
| 7. | Diabetes Mellitus..... | 37 | 1.8 |
| 8. | Chronic Liver Disease and Cirrhosis..... | 31 | 1.5 |
| 45-64 years | | | |
| Rank | | Number | Percent |
| | All Causes..... | 9,390 | 100.0 |
| 1. | Malignant Neoplasms..... | 3,010 | 32.1 |
| 2. | Diseases of the Heart..... | 2,170 | 23.1 |
| 3. | Accidents..... | 443 | 4.7 |
| 4. | Diabetes Mellitus..... | 344 | 3.7 |
| 5. | Cerebrovascular Diseases..... | 292 | 3.1 |
| 6. | Chronic Lower Respiratory Diseases..... | 259 | 2.8 |
| 7. | Chronic Liver Disease and Cirrhosis..... | 245 | 2.6 |
| 8. | Intentional Self-Harm (Suicide)..... | 227 | 2.4 |
| 8. | Septicemia..... | 227 | 2.4 |
| 65 years and over | | | |
| Rank | | Number | Percent |
| | All Causes..... | 32,780 | 100.0 |
| 1. | Diseases of the Heart..... | 8,669 | 26.4 |
| 2. | Malignant Neoplasms..... | 7,219 | 22.0 |
| 3. | Cerebrovascular Diseases..... | 1,965 | 6.0 |
| 4. | Chronic Lower Respiratory Diseases..... | 1,762 | 5.4 |
| 5. | Influenza and Pneumonia..... | 924 | 2.8 |
| 6. | Alzheimer's Disease..... | 895 | 2.7 |
| 7. | Diabetes Mellitus..... | 860 | 2.6 |
| 8. | Accidents..... | 695 | 2.1 |

*Leading causes are shown only if there were ten or more deaths in a given category.

**ICD-10 codes appear in appendix.

TABLE 43B. THE EIGHT* LEADING CAUSES OF DEATH BY RACE AND AGE, MARYLAND, 2013.**

| <u>White, all ages</u> | | | | <u>Black, all ages</u> | | | |
|---------------------------------|--|--------|---------|---------------------------------|---|--------|---------|
| Rank | | Number | Percent | Rank | | Number | Percent |
| | All Causes..... | 31,990 | 100.0 | | All Causes..... | 12,358 | 100.0 |
| 1. | Diseases of the Heart..... | 7,981 | 24.9 | 1. | Diseases of the Heart..... | 2,986 | 24.2 |
| 2. | Malignant Neoplasms..... | 7,333 | 22.9 | 2. | Malignant Neoplasms..... | 2,912 | 23.6 |
| 3. | Chronic Lower Respiratory Diseases..... | 1,700 | 5.3 | 3. | Cerebrovascular Diseases..... | 650 | 5.3 |
| 4. | Cerebrovascular Diseases..... | 1,575 | 4.9 | 4. | Diabetes Mellitus..... | 491 | 4.0 |
| 5. | Accidents..... | 1,212 | 3.8 | 5. | Accidents..... | 422 | 3.4 |
| 6. | Influenza and Pneumonia..... | 814 | 2.5 | 6. | Assault (Homicide)..... | 339 | 2.7 |
| 7. | Alzheimer's Disease..... | 752 | 2.4 | 7. | Chronic Lower Respiratory Diseases..... | 318 | 2.6 |
| 8. | Diabetes Mellitus..... | 704 | 2.2 | 8. | Septicemia..... | 314 | 2.5 |
| <u>White, 1-4 years</u> | | | | <u>Black, 1-4 years</u> | | | |
| Rank | | Number | Percent | Rank | | Number | Percent |
| | All Causes..... | 32 | 100.0 | | All Causes..... | 34 | 100.0 |
| 1. | Congenital Malformations..... | 5 | 15.6 | 1. | Accidents..... | 11 | 34.4 |
| 1. | Accidents..... | 5 | 15.6 | 2. | Assault (Homicide)..... | 6 | 18.8 |
| <u>White, 5-14 years</u> | | | | <u>Black, 5-14 years</u> | | | |
| Rank | | Number | Percent | Rank | | Number | Percent |
| | All Causes..... | 35 | 100.0 | | All Causes..... | 36 | 100.0 |
| 1. | Malignant Neoplasms..... | 10 | 28.6 | 1. | Accidents..... | 10 | 27.8 |
| 2. | Accidents..... | 6 | 17.1 | | | | |
| <u>White, 15-24 years</u> | | | | <u>Black, 15-24 years</u> | | | |
| Rank | | Number | Percent | Rank | | Number | Percent |
| | All Causes..... | 290 | 100.0 | | All Causes..... | 229 | 100.0 |
| 1. | Accidents..... | 87 | 30.0 | 1. | Assault (Homicide)..... | 110 | 48.0 |
| 2. | Intentional Self-Harm (Suicide)..... | 51 | 17.6 | 2. | Accidents..... | 39 | 17.0 |
| 3. | Malignant Neoplasms..... | 19 | 6.6 | 3. | Intentional Self-Harm (Suicide)..... | 19 | 8.3 |
| 4. | Assault (Homicide)..... | 14 | 4.8 | 4. | Diseases of the Heart..... | 13 | 5.7 |
| 5. | Diseases of the Heart..... | 7 | 2.4 | | | | |
| 5. | Congenital Malformations..... | 7 | 2.4 | | | | |
| 7. | Influenza and Pneumonia..... | 6 | 2.1 | | | | |
| <u>White, 25-44 years</u> | | | | <u>Black, 25-44 years</u> | | | |
| Rank | | Number | Percent | Rank | | Number | Percent |
| | All Causes..... | 1,170 | 100.0 | | All Causes..... | 866 | 100.0 |
| 1. | Accidents..... | 247 | 21.1 | 1. | Assault (Homicide)..... | 166 | 19.2 |
| 2. | Malignant Neoplasms..... | 153 | 13.1 | 2. | Diseases of the Heart..... | 154 | 17.8 |
| 3. | Diseases of the Heart..... | 144 | 12.3 | 3. | Accidents..... | 103 | 11.9 |
| 4. | Intentional Self-Harm (Suicide)..... | 132 | 11.3 | 3. | Malignant Neoplasms..... | 103 | 11.9 |
| 5. | Assault (Homicide)..... | 31 | 2.6 | 5. | Human Immunodeficiency Virus (HIV) Disease.. | 38 | 4.4 |
| 6. | Chronic Liver Disease and Cirrhosis..... | 22 | 1.9 | 6. | Intentional Self-Harm (Suicide)..... | 33 | 3.8 |
| 7. | Influenza and Pneumonia..... | 14 | 1.2 | 7. | Diabetes Mellitus..... | 24 | 2.8 |
| 8. | Diabetes Mellitus..... | 13 | 1.1 | 8. | Septicemia..... | 14 | 1.6 |
| 8. | Human Immunodeficiency Virus (HIV) Disease.. | 13 | 1.1 | | | | |
| 8. | Cerebrovascular Diseases..... | 13 | 1.1 | | | | |
| <u>White, 45-64 years</u> | | | | <u>Black, 45-64 years</u> | | | |
| Rank | | Number | Percent | Rank | | Number | Percent |
| | All Causes..... | 5,513 | 100.0 | | All Causes..... | 3,644 | 100.0 |
| 1. | Malignant Neoplasms..... | 1,838 | 33.3 | 1. | Malignant Neoplasms..... | 1,071 | 29.4 |
| 2. | Diseases of the Heart..... | 1,227 | 22.3 | 2. | Diseases of the Heart..... | 905 | 24.8 |
| 3. | Accidents..... | 307 | 5.6 | 3. | Diabetes Mellitus..... | 160 | 4.4 |
| 4. | Intentional Self-Harm (Suicide)..... | 192 | 3.5 | 4. | Cerebrovascular Diseases..... | 147 | 4.0 |
| 5. | Chronic Lower Respiratory Diseases..... | 180 | 3.3 | 5. | Accidents..... | 128 | 3.5 |
| 6. | Diabetes Mellitus..... | 174 | 3.2 | 6. | Human Immunodeficiency Virus (HIV) Disease.. | 123 | 3.4 |
| 7. | Chronic Liver Disease and Cirrhosis..... | 164 | 3.0 | 7. | Septicemia..... | 96 | 2.6 |
| 8. | Cerebrovascular Diseases..... | 136 | 2.5 | 8. | Chronic Lower Respiratory Diseases..... | 79 | 2.2 |
| <u>White, 65 years and over</u> | | | | <u>Black, 65 years and over</u> | | | |
| Rank | | Number | Percent | Rank | | Number | Percent |
| | All Causes..... | 24,759 | 100.0 | | All Causes..... | 7,296 | 100.0 |
| 1. | Diseases of the Heart..... | 6,599 | 26.7 | 1. | Diseases of the Heart..... | 1,909 | 26.2 |
| 2. | Malignant Neoplasms..... | 5,309 | 21.4 | 2. | Malignant Neoplasms..... | 1,729 | 23.7 |
| 3. | Chronic Lower Respiratory Diseases..... | 1,513 | 6.1 | 3. | Cerebrovascular Diseases..... | 491 | 6.7 |
| 4. | Cerebrovascular Diseases..... | 1,421 | 5.7 | 4. | Diabetes Mellitus..... | 307 | 4.2 |
| 5. | Alzheimer's Disease..... | 740 | 3.0 | 5. | Chronic Lower Respiratory Diseases..... | 224 | 3.1 |
| 6. | Influenza and Pneumonia..... | 713 | 2.9 | 6. | Septicemia..... | 200 | 2.7 |
| 7. | Accidents..... | 558 | 2.3 | 7. | Nephritis, Nephrotic Syndrome, Nephrosis..... | 188 | 2.6 |
| 8. | Diabetes Mellitus..... | 516 | 2.1 | 8. | Influenza and Pneumonia..... | 182 | 2.5 |

*Leading causes are shown only if there were five or more deaths in a given category.

**[ICD-10 codes appear in appendix.

TABLE 43C. THE EIGHT* LEADING CAUSES OF DEATH BY SEX AND AGE, MARYLAND, 2013.**

| <u>Male, all ages</u> | | | | <u>Female, all ages</u> | | | |
|--------------------------------|--|--------|---------|----------------------------------|--|--------|---------|
| Rank | | Number | Percent | Rank | | Number | Percent |
| | All Causes..... | 22,504 | 100.0 | | All Causes..... | 22,940 | 100.0 |
| 1. | Diseases of the Heart..... | 5,792 | 25.7 | 1. | Diseases of the Heart..... | 5,384 | 23.5 |
| 2. | Malignant Neoplasms..... | 5,364 | 23.8 | 2. | Malignant Neoplasms..... | 5,181 | 22.6 |
| 3. | Accidents..... | 1,083 | 4.8 | 3. | Cerebrovascular Diseases..... | 1,358 | 5.9 |
| 4. | Cerebrovascular Diseases..... | 932 | 4.1 | 4. | Chronic Lower Respiratory Diseases..... | 1,154 | 5.0 |
| 5. | Chronic Lower Respiratory Diseases..... | 890 | 4.0 | 5. | Alzheimer's Disease..... | 618 | 2.7 |
| 6. | Diabetes Mellitus..... | 633 | 2.8 | 6. | Diabetes Mellitus..... | 609 | 2.7 |
| 7. | Influenza and Pneumonia..... | 533 | 2.4 | 7. | Accidents..... | 596 | 2.6 |
| 8. | Septicemia..... | 455 | 2.0 | 8. | Influenza and Pneumonia..... | 560 | 2.4 |
| <u>Male, 1-4 years</u> | | | | <u>Female, 1-4 years</u> | | | |
| Rank | | Number | Percent | Rank | | Number | Percent |
| | All Causes..... | 42 | 100.0 | | All Causes..... | 30 | 100.0 |
| 1. | Accidents..... | 8 | 19.0 | 1. | Accidents..... | 8 | 26.7 |
| 2. | Congenital Malformations..... | 6 | 14.3 | | | | |
| 3. | Assault (Homicide)..... | 5 | 11.9 | | | | |
| <u>Male, 5-14 years</u> | | | | <u>Female, 5-14 years</u> | | | |
| Rank | | Number | Percent | Rank | | Number | Percent |
| | All Causes..... | 42 | 100.0 | | All Causes..... | 35 | 100.0 |
| 1. | Malignant Neoplasms..... | 10 | 23.8 | 1. | Accidents..... | 11 | 31.4 |
| 2. | Accidents..... | 6 | 14.3 | 2. | Malignant Neoplasms..... | 5 | 14.3 |
| 3. | Intentional Self-Harm (Suicide)..... | 5 | 11.9 | | | | |
| <u>Male, 15-24 years</u> | | | | <u>Female, 15-24 years</u> | | | |
| Rank | | Number | Percent | Rank | | Number | Percent |
| | All Causes..... | 389 | 100.0 | | All Causes..... | 153 | 100.0 |
| 1. | Assault (Homicide)..... | 115 | 29.6 | 1. | Accidents..... | 36 | 23.5 |
| 2. | Accidents..... | 95 | 24.4 | 2. | Intentional Self-Harm (Suicide)..... | 19 | 12.4 |
| 3. | Intentional Self-Harm (Suicide)..... | 58 | 14.9 | 3. | Malignant Neoplasms..... | 13 | 8.5 |
| 4. | Diseases of the Heart..... | 17 | 4.4 | 4. | Assault (Homicide)..... | 12 | 7.8 |
| 5. | Malignant Neoplasms..... | 12 | 3.1 | 5. | Congenital Malformations..... | 8 | 5.2 |
| | | | | 6. | Diseases of the Heart..... | 5 | 3.3 |
| <u>Male, 25-44 years</u> | | | | <u>Female, 25-44 years</u> | | | |
| Rank | | Number | Percent | Rank | | Number | Percent |
| | All Causes..... | 1,365 | 100.0 | | All Causes..... | 740 | 100.0 |
| 1. | Accidents..... | 278 | 20.4 | 1. | Malignant Neoplasms..... | 148 | 20.0 |
| 2. | Diseases of the Heart..... | 193 | 14.1 | 2. | Diseases of the Heart..... | 112 | 15.1 |
| 3. | Assault (Homicide)..... | 164 | 12.0 | 3. | Accidents..... | 88 | 11.9 |
| 4. | Intentional Self-Harm (Suicide)..... | 134 | 9.8 | 4. | Intentional Self-Harm (Suicide)..... | 37 | 5.0 |
| 5. | Malignant Neoplasms..... | 123 | 9.0 | 5. | Assault (Homicide)..... | 33 | 4.5 |
| 6. | Human Immunodeficiency Virus (HIV) Disease.. | 23 | 1.7 | 6. | Human Immunodeficiency Virus (HIV) Disease.. | 28 | 3.8 |
| 7. | Chronic Liver Disease and Cirrhosis..... | 18 | 1.3 | 7. | Diabetes Mellitus..... | 20 | 2.7 |
| 8. | Cerebrovascular Diseases..... | 17 | 1.2 | 8. | Septicemia..... | 17 | 2.3 |
| 8. | Diabetes Mellitus..... | 17 | 1.2 | | | | |
| <u>Male, 45-64 years</u> | | | | <u>Female, 45-64 years</u> | | | |
| Rank | | Number | Percent | Rank | | Number | Percent |
| | All Causes..... | 5,634 | 100.0 | | All Causes..... | 3,756 | 100.0 |
| 1. | Malignant Neoplasms..... | 1,542 | 27.4 | 1. | Malignant Neoplasms..... | 1,468 | 39.1 |
| 2. | Diseases of the Heart..... | 1,474 | 26.2 | 2. | Diseases of the Heart..... | 696 | 18.5 |
| 3. | Accidents..... | 317 | 5.6 | 3. | Diabetes Mellitus..... | 134 | 3.6 |
| 4. | Diabetes Mellitus..... | 210 | 3.7 | 4. | Chronic Lower Respiratory Diseases..... | 128 | 3.4 |
| 5. | Cerebrovascular Diseases..... | 175 | 3.1 | 5. | Accidents..... | 126 | 3.4 |
| 6. | Intentional Self-Harm (Suicide)..... | 174 | 3.1 | 6. | Cerebrovascular Diseases..... | 117 | 3.1 |
| 7. | Chronic Liver Disease and Cirrhosis..... | 169 | 3.0 | 7. | Septicemia..... | 95 | 2.5 |
| 8. | Septicemia..... | 132 | 2.3 | 8. | Chronic Liver Disease and Cirrhosis..... | 76 | 2.0 |
| <u>Male, 65 years and over</u> | | | | <u>Female, 65 years and over</u> | | | |
| Rank | | Number | Percent | Rank | | Number | Percent |
| | All Causes..... | 14,771 | 100.0 | | All Causes..... | 18,009 | 100.0 |
| 1. | Diseases of the Heart..... | 4,103 | 27.8 | 1. | Diseases of the Heart..... | 4,566 | 25.4 |
| 2. | Malignant Neoplasms..... | 3,674 | 24.9 | 2. | Malignant Neoplasms..... | 3,545 | 19.7 |
| 3. | Chronic Lower Respiratory Diseases..... | 748 | 5.1 | 3. | Cerebrovascular Diseases..... | 1,230 | 6.8 |
| 4. | Cerebrovascular Diseases..... | 735 | 5.0 | 4. | Chronic Lower Respiratory Diseases..... | 1,014 | 5.6 |
| 5. | Influenza and Pneumonia..... | 430 | 2.9 | 5. | Alzheimer's Disease..... | 610 | 3.4 |
| 6. | Diabetes Mellitus..... | 406 | 2.7 | 6. | Influenza and Pneumonia..... | 494 | 2.7 |
| 7. | Accidents..... | 373 | 2.5 | 7. | Diabetes Mellitus..... | 454 | 2.5 |
| 8. | Septicemia..... | 310 | 2.1 | 8. | Septicemia..... | 383 | 2.1 |

*Leading causes are shown only if there were five or more deaths in a given category.

**ICD-10 codes appear in appendix.

TABLE 43D. THE EIGHT* LEADING CAUSES OF DEATH AMONG MALES BY RACE AND AGE, MARYLAND, 2013.**

| White male, all ages | | | | Black male, all ages | | | |
|--------------------------------------|--|---------------|----------------|--------------------------------------|---|---------------|----------------|
| Rank | | Number | Percent | Rank | | Number | Percent |
| | All Causes..... | 15,724 | 100.0 | | All Causes..... | 6,222 | 100.0 |
| 1. | Diseases of the Heart..... | 4,167 | 26.5 | 1. | Diseases of the Heart..... | 1,516 | 24.4 |
| 2. | Malignant Neoplasms..... | 3,775 | 24.0 | 2. | Malignant Neoplasms..... | 1,436 | 23.1 |
| 3. | Accidents..... | 773 | 4.9 | 3. | Cerebrovascular Diseases..... | 294 | 4.7 |
| 4. | Chronic Lower Respiratory Diseases..... | 726 | 4.6 | 4. | Assault (Homicide)..... | 293 | 4.7 |
| 5. | Cerebrovascular Diseases..... | 608 | 3.9 | 5. | Accidents..... | 279 | 4.5 |
| 6. | Influenza and Pneumonia..... | 393 | 2.5 | 6. | Diabetes Mellitus..... | 241 | 3.9 |
| 7. | Diabetes Mellitus..... | 371 | 2.4 | 7. | Chronic Lower Respiratory Diseases..... | 154 | 2.5 |
| 8. | Intentional Self-Harm (Suicide)..... | 358 | 2.3 | 8. | Septicemia..... | 149 | 2.4 |
| White male, 1-4 years | | | | Black male, 1-4 years | | | |
| Rank | | Number | Percent | Rank | | Number | Percent |
| | All Causes..... | 22 | 100.0 | | All Causes..... | 18 | 100.0 |
| 1. | Accidents..... | | | 1. | Accidents..... | 7 | 38.9 |
| White male, 5-14 years | | | | Black male, 5-14 years | | | |
| Rank | | Number | Percent | Rank | | Number | Percent |
| | All Causes..... | 17 | 100.0 | | All Causes..... | 22 | 100.0 |
| 1. | Malignant Neoplasms..... | 7 | 31.8 | 1. | Accidents..... | 6 | 27.3 |
| White male, 15-24 years | | | | Black male, 15-24 years | | | |
| Rank | | Number | Percent | Rank | | Number | Percent |
| | All Causes..... | 193 | 100.0 | | All Causes..... | 179 | 100.0 |
| 1. | Accidents..... | 59 | 30.6 | 1. | Assault (Homicide)..... | 100 | 55.9 |
| 2. | Intentional Self-Harm (Suicide)..... | 39 | 20.2 | 2. | Accidents..... | 32 | 17.9 |
| 3. | Assault (Homicide)..... | 12 | 6.2 | 3. | Intentional Self-Harm (Suicide)..... | 14 | 7.8 |
| 4. | Malignant Neoplasms..... | 9 | 4.7 | 4. | Diseases of the Heart..... | 10 | 5.6 |
| 5. | Diseases of the Heart..... | 6 | 3.1 | | | | |
| White male, 25-44 years | | | | Black male, 25-44 years | | | |
| Rank | | Number | Percent | Rank | | Number | Percent |
| | All Causes..... | 765 | 100.0 | | All Causes..... | 555 | 100.0 |
| 1. | Accidents..... | 189 | 24.7 | 1. | Assault (Homicide)..... | 145 | 26.1 |
| 2. | Intentional Self-Harm (Suicide)..... | 103 | 13.5 | 2. | Diseases of the Heart..... | 96 | 17.3 |
| 3. | Diseases of the Heart..... | 90 | 11.8 | 3. | Accidents..... | 77 | 13.9 |
| 4. | Malignant Neoplasms..... | 71 | 9.3 | 4. | Malignant Neoplasms..... | 44 | 7.9 |
| 5. | Assault (Homicide)..... | 19 | 2.5 | 5. | Intentional Self-Harm (Suicide)..... | 28 | 5.0 |
| 6. | Chronic Liver Disease and Cirrhosis..... | 14 | 1.8 | 6. | Human Immunodeficiency Virus (HIV) Disease.. | 16 | 2.9 |
| 7. | Cerebrovascular Disease..... | 10 | 1.3 | 7. | Diabetes Mellitus..... | 10 | 1.8 |
| 8. | Influenza and Pneumonia..... | 8 | 1.0 | 8. | Chronic Lower Respiratory Diseases..... | 6 | 1.1 |
| | | | | 8. | Nephritis, Nephrotic Syndrome, Nephrosis..... | 6 | 1.1 |
| White male, 45-64 years | | | | Black male, 45-64 years | | | |
| Rank | | Number | Percent | Rank | | Number | Percent |
| | All Causes..... | 3,403 | 100.0 | | All Causes..... | 2,100 | 100.0 |
| 1. | Malignant Neoplasms..... | 966 | 28.4 | 1. | Diseases of the Heart..... | 564 | 26.9 |
| 2. | Diseases of the Heart..... | 884 | 26.0 | 2. | Malignant Neoplasms..... | 527 | 25.1 |
| 3. | Accidents..... | 222 | 6.5 | 3. | Diabetes Mellitus..... | 95 | 4.5 |
| 4. | Intentional Self-Harm (Suicide)..... | 149 | 4.4 | 4. | Cerebrovascular Diseases..... | 92 | 4.4 |
| 5. | Chronic Liver Disease and Cirrhosis..... | 115 | 3.4 | 5. | Accidents..... | 91 | 4.3 |
| 6. | Diabetes Mellitus..... | 110 | 3.2 | 6. | Human Immunodeficiency Virus (HIV) Disease.. | 77 | 3.7 |
| 7. | Chronic Lower Respiratory Diseases..... | 89 | 2.6 | 7. | Septicemia..... | 59 | 2.8 |
| 8. | Cerebrovascular Diseases..... | 78 | 2.3 | 8. | Chronic Liver Disease and Cirrhosis..... | 49 | 2.3 |
| White male, 65 years and over | | | | Black male, 65 years and over | | | |
| Rank | | Number | Percent | Rank | | Number | Percent |
| | All Causes..... | 11,221 | 100.0 | | All Causes..... | 3,204 | 100.0 |
| 1. | Diseases of the Heart..... | 3,185 | 28.4 | 1. | Malignant Neoplasms..... | 860 | 26.8 |
| 2. | Malignant Neoplasms..... | 2,720 | 24.2 | 2. | Diseases of the Heart..... | 843 | 26.3 |
| 3. | Chronic Lower Respiratory Diseases..... | 635 | 5.7 | 3. | Cerebrovascular Diseases..... | 197 | 6.1 |
| 4. | Cerebrovascular Diseases..... | 515 | 4.6 | 4. | Diabetes Mellitus..... | 136 | 4.2 |
| 5. | Influenza and Pneumonia..... | 330 | 2.9 | 5. | Chronic Lower Respiratory Diseases..... | 104 | 3.2 |
| 6. | Accidents..... | 300 | 2.7 | 6. | Nephritis, Nephrotic Syndrome, Nephrosis..... | 90 | 2.8 |
| 7. | Diabetes Mellitus..... | 254 | 2.3 | 7. | Influenza and Pneumonia..... | 87 | 2.7 |
| 8. | Alzheimer's Disease..... | 246 | 2.2 | 8. | Septicemia..... | 85 | 2.7 |

*Leading causes are shown only if there were five or more deaths in a given category.

**ICD-10 codes appear in appendix.

TABLE 43E. THE EIGHT* LEADING CAUSES OF DEATH AMONG FEMALES BY RACE AND AGE, MARYLAND, 2013.**

| <u>White female, all ages</u> | | | | <u>Black, female, all ages</u> | | | |
|--|--|--------|---------|---|---|--------|---------|
| Rank | | Number | Percent | Rank | | Number | Percent |
| | All Causes | 16,266 | 100.0 | | All Causes..... | 6,136 | 100.0 |
| 1. | Diseases of the Heart..... | 3,814 | 23.4 | 1. | Malignant Neoplasms..... | 1,476 | 24.1 |
| 2. | Malignant Neoplasms..... | 3,558 | 21.9 | 2. | Diseases of the Heart..... | 1,470 | 24.0 |
| 3. | Chronic Lower Respiratory Diseases..... | 974 | 6.0 | 3. | Cerebrovascular Diseases..... | 356 | 5.8 |
| 4. | Cerebrovascular Diseases..... | 967 | 5.9 | 4. | Diabetes Mellitus..... | 250 | 4.1 |
| 5. | Alzheimer's Disease..... | 500 | 3.1 | 5. | Septicemia..... | 165 | 2.7 |
| 6. | Accidents..... | 439 | 2.7 | 6. | Chronic Lower Respiratory Diseases..... | 164 | 2.7 |
| 7. | Influenza and Pneumonia..... | 421 | 2.6 | 7. | Accidents..... | 143 | 2.3 |
| 8. | Diabetes Mellitus..... | 333 | 2.0 | 8. | Nephritis, Nephrotic Syndrome, Nephrosis..... | 130 | 2.1 |
| <u>White female, 1-4 years</u> | | | | <u>Black, female, 1-4 years</u> | | | |
| Rank | | Number | Percent | Rank | | Number | Percent |
| | All Causes..... | 10 | 100.0 | | All Causes..... | 16 | 100.0 |
| <u>White female, 5-14 years</u> | | | | <u>Black, female, 5-14 years</u> | | | |
| Rank | | Number | Percent | Rank | | Number | Percent |
| | All Causes..... | 18 | 100.0 | | All Causes..... | 14 | 100.0 |
| 1. | Accidents..... | 6 | 33.3 | | | | |
| <u>White female, 15-24 years</u> | | | | <u>Black, female, 15-24 years</u> | | | |
| Rank | | Number | Percent | Rank | | Number | Percent |
| | All Causes..... | 97 | 100.0 | | All Causes..... | 50 | 100.0 |
| 1. | Accidents..... | 28 | 28.9 | 1. | Assault (Homicide)..... | 10 | 20.0 |
| 2. | Intentional Self-Harm (Suicide)..... | 12 | 12.4 | 2. | Accidents..... | 7 | 14.0 |
| 3. | Malignant Neoplasms..... | 10 | 10.3 | 3. | Intentional Self-Harm (Suicide)..... | 5 | 10.0 |
| 4. | Congenital Malformations..... | 6 | 6.2 | | | | |
| <u>White female, 25-44 years</u> | | | | <u>Black, female, 25-44 years</u> | | | |
| Rank | | Number | Percent | Rank | | Number | Percent |
| | All Causes..... | 405 | 100.0 | | All Causes..... | 311 | 100.0 |
| 1. | Malignant Neoplasms..... | 82 | 20.2 | 1. | Malignant Neoplasms..... | 59 | 19.0 |
| 2. | Accidents..... | 58 | 14.3 | 2. | Diseases of the Heart..... | 58 | 18.6 |
| 3. | Diseases of the Heart..... | 54 | 13.3 | 3. | Accidents..... | 26 | 8.4 |
| 4. | Intentional Self-Harm (Suicide)..... | 29 | 7.2 | 4. | Human Immunodeficiency Virus (HIV) Disease.. | 22 | 7.1 |
| 5. | Assault (Homicide)..... | 12 | 3.0 | 5. | Assault (Homicide)..... | 21 | 6.8 |
| 6. | Chronic Liver Disease and Cirrhosis..... | 8 | 2.0 | 6. | Diabetes Mellitus..... | 14 | 4.5 |
| 7. | Influenza and Pneumonia..... | 6 | 1.5 | 7. | Septicemia..... | 10 | 3.2 |
| 7. | Septicemia..... | 6 | 1.5 | 8. | Chronic Liver Disease and Cirrhosis..... | 5 | 1.6 |
| 7. | Human Immunodeficiency Virus (HIV) Disease.. | 6 | 1.5 | 8. | Intentional Self-Harm (Suicide)..... | 5 | 1.6 |
| 7. | Diabetes Mellitus..... | 6 | 1.5 | 8. | Cerebrovascular Diseases..... | 5 | 1.6 |
| <u>White female, 45-64 years</u> | | | | <u>Black, female, 45-64 years</u> | | | |
| Rank | | Number | Percent | Rank | | Number | Percent |
| | All Causes..... | 2,110 | 100.0 | | All Causes..... | 1,544 | 100.0 |
| 1. | Malignant Neoplasms..... | 872 | 41.3 | 1. | Malignant Neoplasms..... | 544 | 35.2 |
| 2. | Diseases of the Heart..... | 343 | 16.3 | 2. | Diseases of the Heart..... | 341 | 22.1 |
| 3. | Chronic Lower Respiratory Diseases..... | 91 | 4.3 | 3. | Diabetes Mellitus..... | 65 | 4.2 |
| 4. | Accidents..... | 85 | 4.0 | 4. | Cerebrovascular Diseases..... | 55 | 3.6 |
| 5. | Diabetes Mellitus..... | 64 | 3.0 | 5. | Human Immunodeficiency Virus (HIV) Disease.. | 46 | 3.0 |
| 6. | Cerebrovascular Diseases..... | 58 | 2.7 | 6. | Chronic Lower Respiratory Diseases..... | 37 | 2.4 |
| 7. | Septicemia..... | 56 | 2.7 | 6. | Accidents..... | 37 | 2.4 |
| 8. | Chronic Liver Disease and Cirrhosis..... | 49 | 2.3 | 6. | Septicemia..... | 37 | 2.4 |
| <u>White female, 65 years and over</u> | | | | <u>Black, female, 65 years and over</u> | | | |
| Rank | | Number | Percent | Rank | | Number | Percent |
| | All Causes | 13,538 | 100.0 | | All Causes..... | 4,092 | 100.0 |
| 1. | Diseases of the Heart..... | 3,414 | 25.2 | 1. | Diseases of the Heart..... | 1,066 | 26.1 |
| 2. | Malignant Neoplasms..... | 2,589 | 19.1 | 2. | Malignant Neoplasms..... | 869 | 21.2 |
| 3. | Cerebrovascular Diseases..... | 906 | 6.7 | 3. | Cerebrovascular Diseases..... | 294 | 7.2 |
| 4. | Chronic Lower Respiratory Diseases..... | 878 | 6.5 | 4. | Diabetes Mellitus..... | 171 | 4.2 |
| 5. | Alzheimer's Disease..... | 494 | 3.6 | 5. | Chronic Lower Respiratory Diseases..... | 120 | 2.9 |
| 6. | Influenza and Pneumonia..... | 383 | 2.8 | 6. | Septicemia..... | 115 | 2.8 |
| 7. | Diabetes Mellitus..... | 262 | 1.9 | 7. | Alzheimer's Disease..... | 103 | 2.5 |
| 8. | Septicemia..... | 259 | 1.9 | 8. | Nephritis, Nephrotic Syndrome, Nephrosis..... | 98 | 2.4 |

TABLE 44. LEADING CAUSES* OF DEATH AMONG ADOLESCENTS BY AGE, RACE AND SEX, MARYLAND, 2013.**

| NUMBER OF DEATHS BY RACE AND SEX | | | | | | | | | |
|--|---------------|------|--------|------------|------|--------|------------|------|--------|
| | ALL RACES**** | | | WHITE | | | BLACK | | |
| | BOTH SEXES | MALE | FEMALE | BOTH SEXES | MALE | FEMALE | BOTH SEXES | MALE | FEMALE |
| 10-14 years | | | | | | | | | |
| All causes..... | 38 | 19 | 19 | 14 | 4 | 10 | 22 | 14 | 8 |
| Accidents..... | 7 | 3 | 4 | 3 | 0 | 3 | 4 | 3 | 1 |
| Intentional self-harm (suicide)..... | 6 | 5 | 1 | 2 | 2 | 0 | 4 | 3 | 1 |
| 15-19 years | | | | | | | | | |
| All causes..... | 166 | 111 | 55 | 94 | 62 | 32 | 67 | 46 | 21 |
| Accidents..... | 45 | 32 | 13 | 31 | 21 | 10 | 12 | 10 | 2 |
| Assault (homicide)..... | 36 | 32 | 4 | 6 | 5 | 1 | 29 | 26 | 3 |
| Intentional self-harm (suicide)..... | 23 | 15 | 8 | 18 | 13 | 5 | 5 | 2 | 3 |
| Malignant neoplasms..... | 11 | 7 | 4 | 8 | 5 | 3 | 2 | 1 | 1 |
| Diseases of the heart..... | 7 | 6 | 1 | 3 | 3 | 0 | 3 | 3 | 0 |
| 10-14 years | | | | | | | | | |
| DEATH RATES PER 100,000 POPULATION BY RACE AND SEX | | | | | | | | | |
| All causes..... | 10.1 | 9.9 | 10.3 | 6.5 | *** | 9.5 | 16.7 | 20.8 | 12.4 |
| Accidents..... | 1.9 | *** | *** | *** | *** | *** | *** | *** | *** |
| Intentional self-harm (suicide)..... | 1.6 | 2.6 | *** | *** | *** | *** | *** | *** | *** |
| 15-19 years | | | | | | | | | |
| All causes..... | 42.6 | 55.8 | 28.9 | 41.4 | 52.9 | 29.2 | 49.3 | 67.2 | 31.1 |
| Accidents..... | 11.6 | 16.1 | 6.8 | 13.7 | 17.9 | 9.1 | 8.8 | 14.6 | *** |
| Assault (homicide)..... | 9.2 | 16.1 | *** | 2.6 | 4.3 | *** | 21.3 | 38.0 | *** |
| Intentional self-harm (suicide)..... | 5.9 | 7.5 | 4.2 | 7.9 | *** | *** | 3.7 | *** | *** |
| Malignant neoplasms..... | 2.8 | 3.5 | *** | 3.5 | 4.3 | *** | *** | *** | *** |
| Diseases of the heart..... | 1.8 | 3.0 | *** | *** | *** | *** | *** | *** | *** |

*Leading causes are shown only if there were five or more total deaths in a given age group.

**ICD-10 codes appear in appendix.

***Rates based on <5 events in the numerator are not presented since such rates are subject to instability.

****Includes races categorized as 'unknown' or 'other'.

TABLE 45. NUMBER OF VIOLENT DEATHS AMONG ADOLESCENTS AGES 10-19 YEARS BY CAUSE OF DEATH, AND RACE, REGION AND POLITICAL SUBDIVISION, MARYLAND, 2013.

| REGION AND POLITICAL SUBDIVISION | ACCIDENTS | | | ASSAULT (HOMICIDE) | | | INTENTIONAL SELF-HARM (SUICIDE) | | |
|----------------------------------|------------------------|-------|-------|------------------------|-------|-------|---------------------------------|-------|-------|
| | ALL RACES ¹ | WHITE | BLACK | ALL RACES ¹ | WHITE | BLACK | ALL RACES ¹ | WHITE | BLACK |
| MARYLAND | 52 | 34 | 16 | 38 | 7 | 30 | 29 | 20 | 9 |
| NORTHWEST AREA | 6 | 6 | 0 | 4 | 2 | 2 | 5 | 4 | 1 |
| GARRETT | 0 | 0 | 0 | 0 | 0 | 0 | 0 | 0 | 0 |
| ALLEGANY | 0 | 0 | 0 | 0 | 0 | 0 | 2 | 2 | 0 |
| WASHINGTON | 2 | 2 | 0 | 1 | 0 | 1 | 2 | 1 | 1 |
| FREDERICK | 4 | 4 | 0 | 3 | 2 | 1 | 1 | 1 | 0 |
| BALTIMORE METRO AREA | 13 | 8 | 5 | 19 | 1 | 18 | 14 | 8 | 6 |
| BALTIMORE CITY | 2 | 1 | 1 | 14 | 0 | 14 | 3 | 1 | 2 |
| BALTIMORE CO | 4 | 1 | 3 | 2 | 0 | 2 | 5 | 4 | 1 |
| ANNE ARUNDEL | 3 | 2 | 1 | 1 | 0 | 1 | 1 | 1 | 0 |
| CARROLL | 1 | 1 | 0 | 0 | 0 | 0 | 0 | 0 | 0 |
| HOWARD | 0 | 0 | 0 | 0 | 0 | 0 | 3 | 1 | 2 |
| HARFORD | 3 | 3 | 0 | 2 | 1 | 1 | 2 | 1 | 1 |
| NATIONAL CAPITAL AREA | 18 | 8 | 9 | 10 | 0 | 9 | 7 | 5 | 2 |
| MONTGOMERY | 10 | 6 | 3 | 1 | 0 | 1 | 4 | 4 | 0 |
| PRINCE GEORGE'S | 8 | 2 | 6 | 9 | 0 | 8 | 3 | 1 | 2 |
| SOUTHERN AREA | 3 | 2 | 1 | 0 | 0 | 0 | 0 | 0 | 0 |
| CALVERT | 1 | 1 | 0 | 0 | 0 | 0 | 0 | 0 | 0 |
| CHARLES | 2 | 1 | 1 | 0 | 0 | 0 | 0 | 0 | 0 |
| SAINT MARY'S | 0 | 0 | 0 | 0 | 0 | 0 | 0 | 0 | 0 |
| EASTERN SHORE AREA | 12 | 10 | 1 | 5 | 4 | 1 | 3 | 3 | 0 |
| CECIL | 1 | 1 | 0 | 2 | 2 | 0 | 0 | 0 | 0 |
| KENT | 0 | 0 | 0 | 0 | 0 | 0 | 1 | 1 | 0 |
| QUEEN ANNE'S | 4 | 4 | 0 | 1 | 0 | 1 | 0 | 0 | 0 |
| CAROLINE | 2 | 1 | 0 | 0 | 0 | 0 | 0 | 0 | 0 |
| TALBOT | 0 | 0 | 0 | 1 | 1 | 0 | 0 | 0 | 0 |
| DORCHESTER | 2 | 2 | 0 | 0 | 0 | 0 | 0 | 0 | 0 |
| WICOMICO | 1 | 1 | 0 | 1 | 1 | 0 | 1 | 1 | 0 |
| SOMERSET | 1 | 1 | 0 | 0 | 0 | 0 | 0 | 0 | 0 |
| WORCESTER | 1 | 0 | 1 | 0 | 0 | 0 | 1 | 1 | 0 |

¹ Includes races categorized as 'unknown' or 'other'.

TABLE 46. DEATHS FROM 113 SELECTED CAUSES, INJURY BY FIREARMS, DRUG-INDUCED DEATHS, ALCOHOL-INDUCED DEATHS, AND INJURY AT WORK BY AGE, MARYLAND, 2013.

| CAUSES OF DEATH ¹ | DEATHS BY AGE | | | | | | | | | | | | |
|---|---------------|-----|-----|------|-------|-------|-------|-------|-------|-------|--------|-----------|------------|
| | ALL AGES | <1 | 1-4 | 5-14 | 15-24 | 25-34 | 35-44 | 45-54 | 55-64 | 65-74 | 75-84 | 85 & OVER | NOT STATED |
| ALL CAUSES | 45,444 | 474 | 72 | 77 | 542 | 906 | 1,199 | 3,289 | 6,101 | 7,849 | 10,529 | 14,402 | 4 |
| SALMONELLA INFECTIONS | 0 | 0 | 0 | 0 | 0 | 0 | 0 | 0 | 0 | 0 | 0 | 0 | 0 |
| SHIGELLOSIS AND AMEBIASIS | 0 | 0 | 0 | 0 | 0 | 0 | 0 | 0 | 0 | 0 | 0 | 0 | 0 |
| CERTAIN OTHER INTESTINAL INFECTIONS | 256 | 3 | 0 | 1 | 0 | 0 | 2 | 5 | 15 | 50 | 87 | 93 | 0 |
| TUBERCULOSIS, ALL FORMS | 10 | 0 | 0 | 0 | 0 | 0 | 1 | 1 | 3 | 0 | 4 | 1 | 0 |
| RESPIRATORY TUBERCULOSIS | 8 | 0 | 0 | 0 | 0 | 0 | 1 | 1 | 3 | 0 | 2 | 1 | 0 |
| OTHER TUBERCULOSIS | 2 | 0 | 0 | 0 | 0 | 0 | 0 | 0 | 0 | 0 | 2 | 0 | 0 |
| WHOOPING COUGH | 0 | 0 | 0 | 0 | 0 | 0 | 0 | 0 | 0 | 0 | 0 | 0 | 0 |
| SCARLET FEVER AND ERYSIPELAS | 0 | 0 | 0 | 0 | 0 | 0 | 0 | 0 | 0 | 0 | 0 | 0 | 0 |
| MENINGOCOCCAL INFECTION | 0 | 0 | 0 | 0 | 0 | 0 | 0 | 0 | 0 | 0 | 0 | 0 | 0 |
| SEPTICEMIA | 955 | 1 | 4 | 1 | 3 | 2 | 24 | 67 | 160 | 167 | 249 | 277 | 0 |
| SYPHILIS | 1 | 0 | 0 | 0 | 0 | 0 | 0 | 0 | 0 | 1 | 0 | 0 | 0 |
| ACUTE POLIOMYELITIS | 0 | 0 | 0 | 0 | 0 | 0 | 0 | 0 | 0 | 0 | 0 | 0 | 0 |
| ARTHROPOD-BORNE VIRAL ENCEPHALITIS | 0 | 0 | 0 | 0 | 0 | 0 | 0 | 0 | 0 | 0 | 0 | 0 | 0 |
| MEASLES | 0 | 0 | 0 | 0 | 0 | 0 | 0 | 0 | 0 | 0 | 0 | 0 | 0 |
| VIRAL HEPATITIS | 114 | 0 | 0 | 0 | 0 | 1 | 2 | 29 | 58 | 13 | 8 | 3 | 0 |
| HUMAN IMMUNODEFICIENCY VIRUS | 226 | 0 | 0 | 0 | 2 | 15 | 36 | 86 | 59 | 21 | 6 | 1 | 0 |
| MALARIA | 2 | 0 | 0 | 0 | 0 | 0 | 1 | 0 | 0 | 1 | 0 | 0 | 0 |
| OTHER INFECTIOUS AND PARASITIC DISEASES | 136 | 0 | 3 | 0 | 1 | 2 | 6 | 11 | 27 | 34 | 29 | 23 | 0 |
| MALIGNANT NEOPLASMS | 10,545 | 0 | 4 | 15 | 25 | 67 | 204 | 881 | 2,129 | 2,741 | 2,673 | 1,805 | 1 |
| LIP, ORAL CAVITY AND PHARYNX | 164 | 0 | 0 | 0 | 0 | 1 | 3 | 24 | 40 | 48 | 32 | 16 | 0 |

See footnotes at end of table.

TABLE 46. DEATHS FROM 113 SELECTED CAUSES, INJURY BY FIREARMS, DRUG-INDUCED DEATHS, ALCOHOL-INDUCED DEATHS, AND INJURY AT WORK BY AGE, MARYLAND, 2013. — Continued

| CAUSES OF DEATH ¹ | DEATHS BY AGE | | | | | | | | | | | | |
|--|---------------|----|-----|------|-------|-------|-------|-------|-------|-------|-------|-----------|------------|
| | ALL AGES | <1 | 1-4 | 5-14 | 15-24 | 25-34 | 35-44 | 45-54 | 55-64 | 65-74 | 75-84 | 85 & OVER | NOT STATED |
| ESOPHAGUS | 250 | 0 | 0 | 0 | 0 | 1 | 3 | 18 | 65 | 74 | 61 | 28 | 0 |
| STOMACH | 208 | 0 | 0 | 0 | 0 | 1 | 6 | 15 | 46 | 38 | 59 | 43 | 0 |
| COLON, RECTUM, AND ANUS | 930 | 0 | 0 | 0 | 0 | 6 | 24 | 86 | 192 | 228 | 209 | 185 | 0 |
| LIVER AND INTRAHEPATIC BILE DUCTS | 453 | 0 | 0 | 0 | 0 | 1 | 5 | 44 | 146 | 123 | 95 | 39 | 0 |
| PANCREAS | 754 | 0 | 0 | 0 | 1 | 0 | 6 | 47 | 145 | 234 | 212 | 109 | 0 |
| LARYNX | 69 | 0 | 0 | 0 | 0 | 1 | 0 | 6 | 12 | 21 | 21 | 8 | 0 |
| TRACHEA, BRONCHUS AND LUNG | 2,657 | 0 | 0 | 0 | 0 | 5 | 21 | 192 | 549 | 781 | 737 | 371 | 1 |
| MELANOMA OF SKIN | 159 | 0 | 0 | 0 | 0 | 0 | 7 | 19 | 23 | 28 | 51 | 31 | 0 |
| BREAST | 794 | 0 | 0 | 0 | 1 | 4 | 39 | 118 | 173 | 170 | 168 | 121 | 0 |
| CERVIX UTERI | 70 | 0 | 0 | 0 | 0 | 3 | 8 | 21 | 12 | 16 | 6 | 4 | 0 |
| CORPUS UTERI AND OF UTERUS, PART UNSPECIFIED | 215 | 0 | 0 | 0 | 0 | 2 | 3 | 23 | 53 | 70 | 40 | 24 | 0 |
| OVARY | 282 | 0 | 0 | 0 | 1 | 0 | 6 | 31 | 66 | 89 | 50 | 39 | 0 |
| PROSTATE | 482 | 0 | 0 | 0 | 0 | 0 | 0 | 8 | 58 | 104 | 154 | 158 | 0 |
| KIDNEY AND RENAL PELVIS | 236 | 0 | 0 | 0 | 1 | 0 | 4 | 18 | 57 | 64 | 54 | 38 | 0 |
| BLADDER | 326 | 0 | 0 | 0 | 0 | 0 | 1 | 9 | 36 | 77 | 98 | 105 | 0 |
| MENINGES, BRAIN AND OTHER PARTS OF NERVOUS SYSTEM | 277 | 0 | 2 | 6 | 5 | 9 | 19 | 29 | 75 | 63 | 44 | 25 | 0 |
| LYMPHOID, HEMATOPOIETIC AND RELATED TISSUE | 1,018 | 0 | 1 | 3 | 9 | 20 | 22 | 72 | 159 | 227 | 285 | 220 | 0 |
| HODGKIN'S DISEASE | 28 | 0 | 0 | 0 | 1 | 2 | 2 | 2 | 3 | 6 | 8 | 4 | 0 |
| NON-HODGKIN'S LYMPHOMA | 327 | 0 | 0 | 0 | 2 | 4 | 4 | 26 | 51 | 64 | 95 | 81 | 0 |
| LEUKEMIA | 427 | 0 | 1 | 3 | 6 | 13 | 14 | 27 | 63 | 93 | 112 | 95 | 0 |
| MULTIPLE MYELOMA AND OTHER IMMUNOPROLIFERATIVE NEOPLASMS ... | 234 | 0 | 0 | 0 | 0 | 0 | 2 | 17 | 42 | 64 | 70 | 39 | 0 |
| OTHER AND UNSPECIFIED MALIGNANT NEOPLASMS OF LYMPHOID HEMATOPOIETIC AND RELATED TISSUE | 2 | 0 | 0 | 0 | 0 | 1 | 0 | 0 | 0 | 0 | 0 | 1 | 0 |
| ALL OTHER AND UNSPECIFIED MALIGNANT NEOPLASMS | 1,201 | 0 | 1 | 6 | 7 | 13 | 27 | 101 | 222 | 286 | 297 | 241 | 0 |
| IN SITU NEOPLASMS, BENIGN NEOPLASMS AND NEOPLASMS OF UNCERTAIN BEHAVIOR | 275 | 0 | 1 | 2 | 0 | 2 | 7 | 13 | 36 | 52 | 77 | 85 | 0 |
| ANEMIAS | 96 | 1 | 1 | 1 | 3 | 4 | 2 | 7 | 9 | 10 | 17 | 41 | 0 |
| DIABETES MELLITUS | 1,242 | 0 | 0 | 0 | 1 | 13 | 24 | 111 | 233 | 266 | 300 | 294 | 0 |

See footnotes at end of table.

TABLE 46. DEATHS FROM 113 SELECTED CAUSES, INJURY BY FIREARMS, DRUG-INDUCED DEATHS, ALCOHOL-INDUCED DEATHS, AND INJURY AT WORK BY AGE, MARYLAND, 2013. — Continued

| CAUSES OF DEATH ¹ | DEATHS BY AGE | | | | | | | | | | | | |
|---------------------------------------|---------------|----|-----|------|-------|-------|-------|-------|-------|-------|-------|-----------|------------|
| | ALL AGES | <1 | 1-4 | 5-14 | 15-24 | 25-34 | 35-44 | 45-54 | 55-64 | 65-74 | 75-84 | 85 & OVER | NOT STATED |
| NUTRITIONAL DEFICIENCIES | 23 | 0 | 0 | 0 | 0 | 0 | 0 | 2 | 3 | 2 | 7 | 9 | 0 |
| MALNUTRITION | 19 | 0 | 0 | 0 | 0 | 0 | 0 | 2 | 3 | 2 | 5 | 7 | 0 |
| OTHER NUTRITIONAL DEFICIENCIES | 4 | 0 | 0 | 0 | 0 | 0 | 0 | 0 | 0 | 0 | 2 | 2 | 0 |
| MENINGITIS | 8 | 0 | 0 | 0 | 1 | 0 | 1 | 1 | 2 | 1 | 1 | 1 | 0 |
| PARKINSON'S DISEASE | 455 | 0 | 0 | 0 | 0 | 0 | 0 | 0 | 7 | 62 | 203 | 183 | 0 |
| ALZHEIMER'S DISEASE | 911 | 0 | 0 | 0 | 0 | 0 | 0 | 0 | 16 | 56 | 236 | 603 | 0 |
| MAJOR CARDIOVASCULAR DISEASES | 14,334 | 4 | 3 | 8 | 27 | 106 | 241 | 890 | 1,684 | 2,300 | 3,362 | 5,708 | 1 |
| DISEASES OF HEART | 11,176 | 1 | 2 | 6 | 22 | 98 | 207 | 756 | 1,414 | 1,805 | 2,539 | 4,325 | 1 |
| ACUTE RHEUMATIC FEVER AND | | | | | | | | | | | | | |
| RHEUMATIC HEART DISEASES | 33 | 0 | 0 | 0 | 0 | 2 | 0 | 3 | 2 | 6 | 8 | 12 | 0 |
| HYPERTENSIVE HEART DISEASE | 1,034 | 0 | 0 | 0 | 2 | 17 | 53 | 187 | 209 | 176 | 144 | 246 | 0 |
| HYPERTENSIVE HEART & RENAL DISEASE .. | 79 | 0 | 0 | 0 | 0 | 0 | 3 | 5 | 9 | 8 | 20 | 34 | 0 |
| ISCHEMIC HEART DISEASE | 6,842 | 0 | 1 | 0 | 4 | 19 | 76 | 388 | 865 | 1,166 | 1,667 | 2,655 | 1 |
| ACUTE MYOCARDIAL INFARCTION | 1,849 | 0 | 0 | 0 | 1 | 6 | 27 | 104 | 274 | 344 | 464 | 629 | 0 |
| OTHER ACUTE ISCHEMIC HEART | | | | | | | | | | | | | |
| DISEASE | 38 | 0 | 0 | 0 | 0 | 0 | 0 | 6 | 4 | 5 | 9 | 14 | 0 |
| OTHER FORMS OF CHRONIC ISCHEMIC | | | | | | | | | | | | | |
| HEART DISEASE | 4,955 | 0 | 1 | 0 | 3 | 13 | 49 | 278 | 587 | 817 | 1,194 | 2,012 | 1 |
| ATHEROSCLEROTIC | | | | | | | | | | | | | |
| CARDIOVASCULAR DISEASE | 2,301 | 0 | 1 | 0 | 1 | 11 | 33 | 192 | 353 | 380 | 480 | 849 | 1 |
| ALL OTHER FORMS OF CHRONIC | | | | | | | | | | | | | |
| ISCHEMIC HEART DISEASE | 2,654 | 0 | 0 | 0 | 2 | 2 | 16 | 86 | 234 | 437 | 714 | 1,163 | 0 |
| OTHER HEART DISEASES | 3,188 | 1 | 1 | 6 | 16 | 60 | 75 | 173 | 329 | 449 | 700 | 1,378 | 0 |
| ACUTE AND SUBACUTE ENDOCARDITIS | | | | | | | | | | | | | |
| DISEASES OF PERICARDIUM AND | 27 | 0 | 0 | 0 | 0 | 1 | 2 | 3 | 8 | 3 | 7 | 3 | 0 |
| ACUTE MYOCARDITIS | 12 | 0 | 0 | 0 | 1 | 0 | 1 | 1 | 2 | 2 | 3 | 2 | 0 |
| HEART FAILURE | 715 | 0 | 0 | 0 | 0 | 3 | 1 | 10 | 50 | 79 | 172 | 400 | 0 |
| ALL OTHER FORMS OF HEART DISEASE | 2,434 | 1 | 1 | 6 | 15 | 56 | 71 | 159 | 269 | 365 | 518 | 973 | 0 |
| ESSENTIAL (PRIMARY) HYPERTENSION AND | | | | | | | | | | | | | |
| HYPERTENSIVE RENAL DISEASE | 449 | 0 | 0 | 0 | 0 | 1 | 5 | 18 | 38 | 78 | 110 | 199 | 0 |
| CEREBROVASCULAR DISEASES | 2,290 | 0 | 1 | 2 | 4 | 5 | 21 | 97 | 195 | 332 | 618 | 1,015 | 0 |
| ATHEROSCLEROSIS | 101 | 3 | 0 | 0 | 0 | 0 | 0 | 4 | 3 | 11 | 22 | 58 | 0 |
| OTHER DISEASES OF CIRCULATORY SYSTEM | 318 | 0 | 0 | 0 | 1 | 2 | 8 | 15 | 34 | 74 | 73 | 111 | 0 |

See footnotes at end of table.

TABLE 46. DEATHS FROM 113 SELECTED CAUSES, INJURY BY FIREARMS, DRUG-INDUCED DEATHS, ALCOHOL-INDUCED DEATHS, AND INJURY AT WORK BY AGE, MARYLAND, 2013. — Continued

| CAUSES OF DEATH ¹ | DEATHS BY AGE | | | | | | | | | | | | |
|--|---------------|----|-----|------|-------|-------|-------|-------|-------|-------|-------|-----------|------------|
| | ALL AGES | <1 | 1-4 | 5-14 | 15-24 | 25-34 | 35-44 | 45-54 | 55-64 | 65-74 | 75-84 | 85 & OVER | NOT STATED |
| AORTIC ANEURYSM AND DISSECTION | 174 | 0 | 0 | 0 | 1 | 2 | 8 | 11 | 17 | 38 | 44 | 53 | 0 |
| OTHER DISEASES OF ARTERIES, ARTERIOLES, AND CAPILLARIES | 144 | 0 | 0 | 0 | 0 | 0 | 0 | 4 | 17 | 36 | 29 | 58 | 0 |
| OTHER DISORDERS OF CIRCULATORY SYSTEM | 75 | 1 | 0 | 0 | 0 | 6 | 3 | 12 | 15 | 11 | 13 | 14 | 0 |
| INFLUENZA AND PNEUMONIA | 1,093 | 1 | 1 | 6 | 8 | 8 | 14 | 39 | 92 | 139 | 274 | 511 | 0 |
| INFLUENZA | 54 | 0 | 0 | 3 | 2 | 0 | 1 | 1 | 2 | 7 | 12 | 26 | 0 |
| PNEUMONIA | 1,039 | 1 | 1 | 3 | 6 | 8 | 13 | 38 | 90 | 132 | 262 | 485 | 0 |
| OTHER ACUTE LOWER RESPIRATORY INFECTIONS | 3 | 0 | 1 | 0 | 0 | 0 | 0 | 1 | 0 | 0 | 0 | 1 | 0 |
| ACUTE BRONCHITIS AND BRONCHIOLITIS | 3 | 0 | 1 | 0 | 0 | 0 | 0 | 1 | 0 | 0 | 0 | 1 | 0 |
| UNSPECIFIED ACUTE LOWER RESPIRATORY INFECTION | 0 | 0 | 0 | 0 | 0 | 0 | 0 | 0 | 0 | 0 | 0 | 0 | 0 |
| CHRONIC LOWER RESPIRATORY DISEASES | 2,044 | 0 | 2 | 3 | 6 | 3 | 9 | 51 | 208 | 458 | 672 | 632 | 0 |
| BRONCHITIS, CHRONIC AND UNSPECIFIED | 11 | 0 | 1 | 0 | 0 | 0 | 0 | 0 | 0 | 2 | 1 | 7 | 0 |
| EMPHYSEMA | 136 | 0 | 0 | 0 | 0 | 0 | 0 | 3 | 19 | 34 | 43 | 37 | 0 |
| ASTHMA | 70 | 0 | 1 | 3 | 6 | 3 | 7 | 7 | 16 | 8 | 6 | 13 | 0 |
| OTHER CHRONIC LOWER RESPIRATORY DISEASES | 1,827 | 0 | 0 | 0 | 0 | 0 | 2 | 41 | 173 | 414 | 622 | 575 | 0 |
| PNEUMOCONIOSES AND CHEMICAL EFFECTS | 11 | 0 | 0 | 0 | 0 | 0 | 0 | 1 | 0 | 3 | 2 | 5 | 0 |
| PNEUMONITIS DUE TO SOLIDS AND LIQUIDS | 362 | 0 | 0 | 0 | 1 | 2 | 3 | 10 | 24 | 47 | 96 | 179 | 0 |
| OTHER DISEASES OF RESPIRATORY SYSTEM | 506 | 0 | 1 | 0 | 1 | 3 | 6 | 24 | 42 | 125 | 143 | 161 | 0 |
| PEPTIC ULCER | 47 | 0 | 0 | 0 | 0 | 1 | 0 | 6 | 6 | 12 | 7 | 15 | 0 |
| DISEASES OF APPENDIX | 4 | 0 | 0 | 0 | 0 | 0 | 0 | 0 | 1 | 0 | 2 | 1 | 0 |
| HERNIA | 27 | 0 | 0 | 0 | 0 | 0 | 1 | 0 | 2 | 7 | 4 | 13 | 0 |
| CHRONIC LIVER DISEASE AND CIRRHOSIS | 453 | 0 | 1 | 0 | 0 | 11 | 20 | 104 | 141 | 87 | 68 | 21 | 0 |
| ALCOHOLIC LIVER DISEASE | 175 | 0 | 0 | 0 | 0 | 9 | 12 | 57 | 60 | 23 | 12 | 2 | 0 |

See footnotes at end of table.

TABLE 46. DEATHS FROM 113 SELECTED CAUSES, INJURY BY FIREARMS, DRUG-INDUCED DEATHS, ALCOHOL-INDUCED DEATHS, AND INJURY AT WORK BY AGE, MARYLAND, 2013. — Continued

| CAUSES OF DEATH ¹ | DEATHS BY AGE | | | | | | | | | | | | |
|--|---------------|-----|-----|------|-------|-------|-------|-------|-------|-------|-------|-----------|------------|
| | ALL AGES | <1 | 1-4 | 5-14 | 15-24 | 25-34 | 35-44 | 45-54 | 55-64 | 65-74 | 75-84 | 85 & OVER | NOT STATED |
| OTHER CHRONIC LIVER DISEASE AND CIRRHOSIS | 278 | 0 | 1 | 0 | 0 | 2 | 8 | 47 | 81 | 64 | 56 | 19 | 0 |
| CHOLELITHIASES AND OTHER DISORDERS OF THE GALLBLADDER | 42 | 0 | 0 | 0 | 0 | 0 | 0 | 0 | 1 | 9 | 16 | 16 | 0 |
| NEPHRITIS, NEPHROTIC SYNDROME AND NEPHROSIS | 728 | 0 | 1 | 0 | 1 | 1 | 7 | 41 | 97 | 135 | 206 | 239 | 0 |
| ACUTE AND RAPIDLY PROGRESSIVE NEPHRITIC AND NEPHROTIC SYNDROME | 8 | 0 | 0 | 0 | 0 | 0 | 0 | 0 | 1 | 2 | 1 | 4 | 0 |
| CHRONIC GLOMERULONEPHRITIS, NEPHRITIS AND NEPHRITIS NOT SPECIFIED AS ACUTE OR CHRONIC, AND RENAL SCLEROSIS UNSPECIFIED | 3 | 0 | 0 | 0 | 0 | 0 | 0 | 0 | 2 | 1 | 0 | 0 | 0 |
| RENAL FAILURES | 717 | 0 | 1 | 0 | 1 | 1 | 7 | 41 | 94 | 132 | 205 | 235 | 0 |
| OTHER DISORDERS OF KIDNEY | 0 | 0 | 0 | 0 | 0 | 0 | 0 | 0 | 0 | 0 | 0 | 0 | 0 |
| INFECTIONS OF KIDNEY | 8 | 0 | 0 | 0 | 0 | 1 | 2 | 0 | 2 | 0 | 1 | 2 | 0 |
| HYPERPLASIA OF PROSTATE | 6 | 0 | 0 | 0 | 0 | 0 | 0 | 0 | 1 | 0 | 1 | 4 | 0 |
| INFLAMMATORY DISEASES OF FEMALE PELVIC ORGANS | 2 | 0 | 0 | 0 | 0 | 0 | 0 | 0 | 0 | 0 | 1 | 1 | 0 |
| PREGNANCY, CHILDBIRTH, AND THE PUERPERIUM | 14 | 0 | 0 | 0 | 1 | 6 | 7 | 0 | 0 | 0 | 0 | 0 | 0 |
| PREGNANCY WITH ABORTIVE OUTCOME | 1 | 0 | 0 | 0 | 0 | 0 | 1 | 0 | 0 | 0 | 0 | 0 | 0 |
| OTHER COMPLICATIONS OF PREGNANCY, CHILDBIRTH, AND THE PUERPERIUM | 13 | 0 | 0 | 0 | 1 | 6 | 6 | 0 | 0 | 0 | 0 | 0 | 0 |
| CERTAIN CONDITIONS ORIGINATING IN THE PERINATAL PERIOD | 311 | 310 | 0 | 0 | 0 | 0 | 0 | 0 | 0 | 1 | 0 | 0 | 0 |
| CONGENITAL MALFORMATIONS, DEFORMATIONS AND CHROMOSOMAL ABNORMALITIES | 154 | 67 | 10 | 5 | 10 | 6 | 10 | 13 | 14 | 9 | 6 | 4 | 0 |

See footnotes at end of table.

TABLE 46. DEATHS FROM 113 SELECTED CAUSES, INJURY BY FIREARMS, DRUG-INDUCED DEATHS, ALCOHOL-INDUCED DEATHS, AND INJURY AT WORK BY AGE, MARYLAND, 2013. — Continued

| CAUSES OF DEATH ¹ | DEATHS BY AGE | | | | | | | | | | | | |
|---|---------------|----|-----|------|-------|-------|-------|-------|-------|-------|-------|-----------|------------|
| | ALL AGES | <1 | 1-4 | 5-14 | 15-24 | 25-34 | 35-44 | 45-54 | 55-64 | 65-74 | 75-84 | 85 & OVER | NOT STATED |
| SYMPTOMS, SIGNS, AND ABNORMAL CLINICAL AND LABORATORY FINDINGS, NOT ELSEWHERE CLASSIFIED ² | 302 | 58 | 3 | 0 | 10 | 11 | 22 | 21 | 26 | 32 | 41 | 78 | 0 |
| ALL OTHER DISEASES (RESIDUAL) | 6,343 | 9 | 12 | 8 | 42 | 61 | 121 | 282 | 536 | 771 | 1,455 | 3,046 | 0 |
| ACCIDENTS | 1,679 | 10 | 16 | 17 | 131 | 188 | 178 | 219 | 224 | 166 | 220 | 309 | 1 |
| TRANSPORT ACCIDENTS | 549 | 0 | 9 | 10 | 100 | 92 | 70 | 94 | 82 | 40 | 36 | 16 | 0 |
| MOTOR VEHICLE ACCIDENTS | 511 | 0 | 8 | 10 | 93 | 86 | 63 | 88 | 77 | 37 | 33 | 16 | 0 |
| OTHER LAND TRANSPORT ACCIDENTS | 14 | 0 | 1 | 0 | 6 | 1 | 2 | 2 | 1 | 0 | 1 | 0 | 0 |
| WATER, AIR AND SPACE, AND OTHER AND UNSPECIFIED TRANSPORT ACCIDENTS AND THEIR SEQUELAE | 24 | 0 | 0 | 0 | 1 | 5 | 5 | 4 | 4 | 3 | 2 | 0 | 0 |
| NONTRANSPORT ACCIDENTS | 1,130 | 10 | 7 | 7 | 31 | 96 | 108 | 125 | 142 | 126 | 184 | 293 | 1 |
| FALLS | 534 | 0 | 0 | 0 | 3 | 8 | 16 | 16 | 53 | 66 | 131 | 241 | 0 |
| DISCHARGE OF FIREARMS | 6 | 0 | 0 | 0 | 1 | 0 | 0 | 2 | 2 | 1 | 0 | 0 | 0 |
| DROWNING AND SUBMERSION | 45 | 0 | 1 | 1 | 10 | 10 | 6 | 4 | 7 | 3 | 2 | 1 | 0 |
| EXPOSURE TO SMOKE, FIRE AND FLAMES | 54 | 0 | 2 | 4 | 0 | 3 | 4 | 6 | 11 | 11 | 9 | 4 | 0 |
| POISONING AND EXPOSURE TO NOXIOUS SUBSTANCES | 268 | 0 | 0 | 0 | 13 | 61 | 63 | 73 | 38 | 10 | 4 | 6 | 0 |
| OTHER AND UNSPECIFIED NONTRANSPORT ACCIDENTS AND THEIR SEQUELAE | 223 | 10 | 4 | 2 | 4 | 14 | 19 | 24 | 31 | 35 | 38 | 41 | 1 |
| INTENTIONAL SELF-HARM (SUICIDE) | 561 | 0 | 0 | 6 | 77 | 93 | 78 | 125 | 102 | 39 | 25 | 16 | 0 |
| BY DISCHARGE OF FIREARMS | 256 | 0 | 0 | 1 | 35 | 35 | 34 | 47 | 48 | 25 | 20 | 11 | 0 |
| BY OTHER AND UNSPECIFIED MEANS AND THEIR SEQUELAE | 305 | 0 | 0 | 5 | 42 | 58 | 44 | 78 | 54 | 14 | 5 | 5 | 0 |
| ASSAULT (HOMICIDE) | 421 | 7 | 7 | 2 | 127 | 138 | 59 | 53 | 21 | 3 | 2 | 2 | 0 |
| BY DISCHARGE OF FIREARMS | 302 | 1 | 1 | 0 | 110 | 111 | 44 | 27 | 6 | 1 | 0 | 1 | 0 |
| BY OTHER AND UNSPECIFIED MEANS AND THEIR SEQUELAE | 119 | 6 | 6 | 2 | 17 | 27 | 15 | 26 | 15 | 2 | 2 | 1 | 0 |
| LEGAL INTERVENTION | 10 | 0 | 0 | 0 | 0 | 3 | 3 | 3 | 1 | 0 | 0 | 0 | 0 |
| EVENTS OF UNDETERMINED INTENT | 608 | 2 | 1 | 2 | 63 | 149 | 103 | 177 | 92 | 11 | 5 | 2 | 1 |

See footnotes at end of table.

TABLE 46. DEATHS FROM 113 SELECTED CAUSES, INJURY BY FIREARMS, DRUG-INDUCED DEATHS, ALCOHOL-INDUCED DEATHS, AND INJURY AT WORK BY AGE, MARYLAND, 2013. — Continued

| CAUSES OF DEATH ¹ | DEATHS BY AGE | | | | | | | | | | | | |
|---|---------------|----|-----|------|-------|-------|-------|-------|-------|-------|-------|-----------|------------|
| | ALL AGES | <1 | 1-4 | 5-14 | 15-24 | 25-34 | 35-44 | 45-54 | 55-64 | 65-74 | 75-84 | 85 & OVER | NOT STATED |
| DISCHARGE OF FIREARMS | 2 | 0 | 0 | 0 | 1 | 0 | 0 | 0 | 0 | 0 | 1 | 0 | 0 |
| OTHER AND UNSPECIFIED EVENTS AND THEIR SEQUELAE | 606 | 2 | 1 | 2 | 62 | 149 | 103 | 177 | 92 | 11 | 4 | 2 | 1 |
| OPERATIONS OF WAR AND THEIR SEQUELAE | 0 | 0 | 0 | 0 | 0 | 0 | 0 | 0 | 0 | 0 | 0 | 0 | 0 |
| COMPLICATIONS OF MEDICAL/SURGICAL CARE | 41 | 0 | 0 | 0 | 1 | 3 | 2 | 3 | 12 | 7 | 10 | 3 | 0 |
| INJURY BY FIREARMS | 574 | 1 | 1 | 1 | 147 | 148 | 81 | 78 | 57 | 27 | 21 | 12 | 0 |
| DRUG-INDUCED DEATHS | 887 | 3 | 2 | 0 | 79 | 215 | 166 | 255 | 134 | 18 | 5 | 9 | 1 |
| ALCOHOL-INDUCED DEATHS | 320 | 0 | 0 | 0 | 1 | 23 | 38 | 95 | 103 | 39 | 18 | 3 | 0 |
| INJURY AT WORK | 87 | 0 | 0 | 0 | 8 | 12 | 18 | 17 | 23 | 6 | 3 | 0 | 0 |

¹ ICD-10 codes appear on page xiv.

² Includes Sudden Infant Death Syndrome.

TABLE 47. DEATHS FROM 113 SELECTED CAUSES, INJURY BY FIREARMS, DRUG-INDUCED DEATHS, ALCOHOL-INDUCED DEATHS, AND INJURY AT WORK BY RACE AND SEX, MARYLAND, 2013.

| CAUSES OF DEATH ¹ | ALL RACES ² | | | WHITE | | | BLACK | | |
|---|------------------------|--------|--------|------------|--------|--------|------------|-------|--------|
| | BOTH SEXES | MALE | FEMALE | BOTH SEXES | MALE | FEMALE | BOTH SEXES | MALE | FEMALE |
| ALL CAUSES | 45,444 | 22,504 | 22,940 | 31,990 | 15,724 | 16,266 | 12,358 | 6,222 | 6,136 |
| SALMONELLA INFECTIONS | 0 | 0 | 0 | 0 | 0 | 0 | 0 | 0 | 0 |
| SHIGELLOSIS AND AMEBIASIS | 0 | 0 | 0 | 0 | 0 | 0 | 0 | 0 | 0 |
| CERTAIN OTHER INTESTINAL INFECTIONS | 256 | 118 | 138 | 199 | 91 | 108 | 51 | 23 | 28 |
| TUBERCULOSIS, ALL FORMS | 10 | 9 | 1 | 7 | 6 | 1 | 1 | 1 | 0 |
| RESPIRATORY TUBERCULOSIS | 8 | 7 | 1 | 5 | 4 | 1 | 1 | 1 | 0 |
| OTHER TUBERCULOSIS | 2 | 2 | 0 | 2 | 2 | 0 | 0 | 0 | 0 |
| WHOOPING COUGH | 0 | 0 | 0 | 0 | 0 | 0 | 0 | 0 | 0 |
| SCARLET FEVER AND ERYSIPELAS | 0 | 0 | 0 | 0 | 0 | 0 | 0 | 0 | 0 |
| MENINGOCOCCAL INFECTION | 0 | 0 | 0 | 0 | 0 | 0 | 0 | 0 | 0 |
| SEPTICEMIA | 955 | 455 | 500 | 615 | 292 | 323 | 314 | 149 | 165 |
| SYPHILIS | 1 | 1 | 0 | 0 | 0 | 0 | 1 | 1 | 0 |
| ACUTE POLIOMYELITIS | 0 | 0 | 0 | 0 | 0 | 0 | 0 | 0 | 0 |
| ARTHROPOD-BORNE VIRAL ENCEPHALITIS | 0 | 0 | 0 | 0 | 0 | 0 | 0 | 0 | 0 |
| MEASLES | 0 | 0 | 0 | 0 | 0 | 0 | 0 | 0 | 0 |
| VIRAL HEPATITIS | 114 | 74 | 40 | 62 | 41 | 21 | 51 | 32 | 19 |
| HUMAN IMMUNODEFICIENCY VIRUS | 226 | 138 | 88 | 38 | 25 | 13 | 188 | 113 | 75 |
| MALARIA | 2 | 2 | 0 | 0 | 0 | 0 | 2 | 2 | 0 |
| OTHER INFECTIOUS AND PARASITIC DISEASES | 136 | 72 | 64 | 83 | 46 | 37 | 46 | 22 | 24 |
| MALIGNANT NEOPLASMS | 10,545 | 5,364 | 5,181 | 7,333 | 3,775 | 3,558 | 2,912 | 1,436 | 1,476 |
| LIP, ORAL CAVITY AND PHARYNX | 164 | 114 | 50 | 108 | 72 | 36 | 48 | 36 | 12 |
| ESOPHAGUS | 250 | 188 | 62 | 214 | 162 | 52 | 31 | 21 | 10 |
| STOMACH | 208 | 131 | 77 | 106 | 65 | 41 | 84 | 54 | 30 |
| COLON, RECTUM, AND ANUS | 930 | 469 | 461 | 609 | 307 | 302 | 290 | 149 | 141 |
| LIVER AND INTRAHEPATIC BILE DUCTS | 453 | 294 | 159 | 256 | 162 | 94 | 166 | 107 | 59 |

See footnotes at end of table.

TABLE 47. DEATHS FROM 113 SELECTED CAUSES, INJURY BY FIREARMS, DRUG-INDUCED DEATHS, ALCOHOL-INDUCED DEATHS, AND INJURY AT WORK BY RACE AND SEX, MARYLAND, 2013. — Continued

| CAUSES OF DEATH ¹ | ALL RACES ² | | | WHITE | | | BLACK | | |
|--|------------------------|-------|--------|------------|------|--------|------------|------|--------|
| | BOTH SEXES | MALE | FEMALE | BOTH SEXES | MALE | FEMALE | BOTH SEXES | MALE | FEMALE |
| PANCREAS | 754 | 389 | 365 | 527 | 281 | 246 | 205 | 98 | 107 |
| LARYNX | 69 | 50 | 19 | 42 | 31 | 11 | 26 | 18 | 8 |
| TRACHEA, BRONCHUS AND LUNG | 2,657 | 1,391 | 1,266 | 1,920 | 990 | 930 | 679 | 373 | 306 |
| MELANOMA OF SKIN | 159 | 108 | 51 | 149 | 103 | 46 | 8 | 5 | 3 |
| BREAST | 794 | 14 | 780 | 496 | 8 | 488 | 279 | 5 | 274 |
| CERVIX UTERI | 70 | 0 | 70 | 41 | 0 | 41 | 28 | 0 | 28 |
| CORPUS UTERI AND OF UTERUS, PART UNSPECIFIED | 215 | 0 | 215 | 112 | 0 | 112 | 95 | 0 | 95 |
| OVARY | 282 | 0 | 282 | 204 | 0 | 204 | 65 | 0 | 65 |
| PROSTATE | 482 | 482 | 0 | 305 | 305 | 0 | 171 | 171 | 0 |
| KIDNEY AND RENAL PELVIS | 236 | 165 | 71 | 176 | 123 | 53 | 57 | 40 | 17 |
| BLADDER | 326 | 231 | 95 | 267 | 192 | 75 | 55 | 35 | 20 |
| MENINGES, BRAIN AND OTHER PARTS OF NERVOUS SYSTEM | 277 | 145 | 132 | 229 | 115 | 114 | 43 | 26 | 17 |
| LYMPHOID, HEMATOPOIETIC AND RELATED TISSUE | 1,018 | 556 | 462 | 730 | 406 | 324 | 254 | 127 | 127 |
| HODGKIN'S DISEASE | 28 | 16 | 12 | 17 | 10 | 7 | 9 | 4 | 5 |
| NON-HODGKIN'S LYMPHOMA | 327 | 181 | 146 | 252 | 143 | 109 | 58 | 25 | 33 |
| LEUKEMIA | 427 | 252 | 175 | 330 | 190 | 140 | 87 | 56 | 31 |
| MULTIPLE MYELOMA AND OTHER IMMUNOPROLIFERATIVE NEOPLASMS ... | 234 | 106 | 128 | 131 | 63 | 68 | 98 | 41 | 57 |
| OTHER AND UNSPECIFIED MALIGNANT NEOPLASMS OF LYMPHOID HEMATOPOIETIC AND RELATED TISSUE | 2 | 1 | 1 | 0 | 0 | 0 | 2 | 1 | 1 |
| ALL OTHER AND UNSPECIFIED MALIGNANT NEOPLASMS | 1,201 | 637 | 564 | 842 | 453 | 389 | 328 | 171 | 157 |
| IN SITU NEOPLASMS, BENIGN NEOPLASMS AND NEOPLASMS OF UNCERTAIN BEHAVIOR | 275 | 139 | 136 | 202 | 107 | 95 | 62 | 27 | 35 |
| ANEMIAS | 96 | 53 | 43 | 57 | 35 | 22 | 38 | 17 | 21 |
| DIABETES MELLITUS | 1,242 | 633 | 609 | 704 | 371 | 333 | 491 | 241 | 250 |
| NUTRITIONAL DEFICIENCIES | 23 | 10 | 13 | 18 | 8 | 10 | 5 | 2 | 3 |
| MALNUTRITION | 19 | 9 | 10 | 14 | 7 | 7 | 5 | 2 | 3 |
| OTHER NUTRITIONAL DEFICIENCIES | 4 | 1 | 3 | 4 | 1 | 3 | 0 | 0 | 0 |
| MENINGITIS | 8 | 2 | 6 | 5 | 2 | 3 | 3 | 0 | 3 |
| PARKINSON'S DISEASE | 455 | 257 | 198 | 388 | 218 | 170 | 59 | 34 | 25 |

See footnotes at end of table.

TABLE 47. DEATHS FROM 113 SELECTED CAUSES, INJURY BY FIREARMS, DRUG-INDUCED DEATHS, ALCOHOL-INDUCED DEATHS, AND INJURY AT WORK BY RACE AND SEX, MARYLAND, 2013. — Continued

| CAUSES OF DEATH ¹ | ALL RACES ² | | | WHITE | | | BLACK | | |
|---|------------------------|-------|--------|------------|-------|--------|------------|-------|--------|
| | BOTH SEXES | MALE | FEMALE | BOTH SEXES | MALE | FEMALE | BOTH SEXES | MALE | FEMALE |
| ALZHEIMER'S DISEASE | 911 | 293 | 618 | 752 | 252 | 500 | 139 | 35 | 104 |
| MAJOR CARDIOVASCULAR DISEASES | 14,334 | 7,088 | 7,246 | 10,125 | 5,004 | 5,121 | 3,912 | 1,936 | 1,976 |
| DISEASES OF HEART | 11,176 | 5,792 | 5,384 | 7,981 | 4,167 | 3,814 | 2,986 | 1,516 | 1,470 |
| ACUTE RHEUMATIC FEVER AND RHEUMATIC HEART DISEASES | 33 | 11 | 22 | 22 | 8 | 14 | 10 | 3 | 7 |
| HYPERTENSIVE HEART DISEASE | 1,034 | 609 | 425 | 624 | 362 | 262 | 400 | 242 | 158 |
| HYPERTENSIVE HEART & RENAL DISEASE .. | 79 | 41 | 38 | 38 | 22 | 16 | 41 | 19 | 22 |
| ISCHEMIC HEART DISEASE | 6,842 | 3,624 | 3,218 | 5,026 | 2,731 | 2,295 | 1,674 | 810 | 864 |
| ACUTE MYOCARDIAL INFARCTION | 1,849 | 970 | 879 | 1,333 | 733 | 600 | 465 | 210 | 255 |
| OTHER ACUTE ISCHEMIC HEART DISEASE | 38 | 20 | 18 | 31 | 17 | 14 | 6 | 2 | 4 |
| OTHER FORMS OF CHRONIC ISCHEMIC HEART DISEASE | 4,955 | 2,634 | 2,321 | 3,662 | 1,981 | 1,681 | 1,203 | 598 | 605 |
| ATHEROSCLEROTIC CARDIOVASCULAR DISEASE | 2,301 | 1,181 | 1,120 | 1,619 | 841 | 778 | 644 | 316 | 328 |
| ALL OTHER FORMS OF CHRONIC ISCHEMIC HEART DISEASE | 2,654 | 1,453 | 1,201 | 2,043 | 1,140 | 903 | 559 | 282 | 277 |
| OTHER HEART DISEASES | 3,188 | 1,507 | 1,681 | 2,271 | 1,044 | 1,227 | 861 | 442 | 419 |
| ACUTE AND SUBACUTE ENDOCARDITIS DISEASES OF PERICARDIUM AND ACUTE MYOCARDITIS | 12 | 7 | 5 | 5 | 4 | 1 | 6 | 3 | 3 |
| HEART FAILURE | 715 | 317 | 398 | 581 | 257 | 324 | 125 | 58 | 67 |
| ALL OTHER FORMS OF HEART DISEASE | 2,434 | 1,162 | 1,272 | 1,670 | 773 | 897 | 718 | 370 | 348 |
| ESSENTIAL (PRIMARY) HYPERTENSION AND HYPERTENSIVE RENAL DISEASE | 449 | 176 | 273 | 269 | 93 | 176 | 165 | 77 | 88 |
| CEREBROVASCULAR DISEASES | 2,290 | 932 | 1,358 | 1,575 | 608 | 967 | 650 | 294 | 356 |
| ATHEROSCLEROSIS | 101 | 36 | 65 | 76 | 25 | 51 | 23 | 10 | 13 |
| OTHER DISEASES OF CIRCULATORY SYSTEM | 318 | 152 | 166 | 224 | 111 | 113 | 88 | 39 | 49 |
| AORTIC ANEURYSM AND DISSECTION | 174 | 94 | 80 | 128 | 72 | 56 | 44 | 21 | 23 |
| OTHER DISEASES OF ARTERIES, ARTERIOLES, AND CAPILLARIES | 144 | 58 | 86 | 96 | 39 | 57 | 44 | 18 | 26 |
| OTHER DISORDERS OF CIRCULATORY SYSTEM | 75 | 39 | 36 | 37 | 20 | 17 | 36 | 18 | 18 |
| INFLUENZA AND PNEUMONIA | 1,093 | 533 | 560 | 814 | 393 | 421 | 247 | 125 | 122 |
| INFLUENZA | 54 | 25 | 29 | 46 | 23 | 23 | 7 | 1 | 6 |
| PNEUMONIA | 1,039 | 508 | 531 | 768 | 370 | 398 | 240 | 124 | 116 |
| OTHER ACUTE LOWER RESPIRATORY INFECTIONS | 3 | 1 | 2 | 3 | 1 | 2 | 0 | 0 | 0 |

See footnotes at end of table.

TABLE 47. DEATHS FROM 113 SELECTED CAUSES, INJURY BY FIREARMS, DRUG-INDUCED DEATHS, ALCOHOL-INDUCED DEATHS, AND INJURY AT WORK BY RACE AND SEX, MARYLAND, 2013. — Continued

| CAUSES OF DEATH ¹ | ALL RACES ² | | | WHITE | | | BLACK | | |
|--|------------------------|------|--------|------------|------|--------|------------|------|--------|
| | BOTH SEXES | MALE | FEMALE | BOTH SEXES | MALE | FEMALE | BOTH SEXES | MALE | FEMALE |
| ACUTE BRONCHITIS AND BRONCHIOLITIS | 3 | 1 | 2 | 3 | 1 | 2 | 0 | 0 | 0 |
| UNSPECIFIED ACUTE LOWER RESPIRATORY INFECTION | 0 | 0 | 0 | 0 | 0 | 0 | 0 | 0 | 0 |
| CHRONIC LOWER RESPIRATORY DISEASES | 2,044 | 890 | 1,154 | 1,700 | 726 | 974 | 318 | 154 | 164 |
| BRONCHITIS, CHRONIC AND UNSPECIFIED | 11 | 8 | 3 | 10 | 8 | 2 | 0 | 0 | 0 |
| EMPHYSEMA | 136 | 59 | 77 | 112 | 45 | 67 | 23 | 13 | 10 |
| ASTHMA | 70 | 21 | 49 | 31 | 5 | 26 | 36 | 15 | 21 |
| OTHER CHRONIC LOWER RESPIRATORY DISEASES | 1,827 | 802 | 1,025 | 1,547 | 668 | 879 | 259 | 126 | 133 |
| PNEUMOCONIOSES AND CHEMICAL EFFECTS | 11 | 10 | 1 | 9 | 8 | 1 | 2 | 2 | 0 |
| PNEUMONITIS DUE TO SOLIDS AND LIQUIDS | 362 | 190 | 172 | 254 | 130 | 124 | 92 | 49 | 43 |
| OTHER DISEASES OF RESPIRATORY SYSTEM | 506 | 250 | 256 | 390 | 197 | 193 | 102 | 47 | 55 |
| PEPTIC ULCER | 47 | 18 | 29 | 32 | 13 | 19 | 13 | 3 | 10 |
| DISEASES OF APPENDIX | 4 | 2 | 2 | 2 | 1 | 1 | 2 | 1 | 1 |
| HERNIA | 27 | 14 | 13 | 18 | 10 | 8 | 7 | 3 | 4 |
| CHRONIC LIVER DISEASE AND CIRRHOSIS | 453 | 299 | 154 | 332 | 218 | 114 | 114 | 75 | 39 |
| ALCOHOLIC LIVER DISEASE | 175 | 130 | 45 | 131 | 98 | 33 | 41 | 30 | 11 |
| OTHER CHRONIC LIVER DISEASE AND CIRRHOSIS | 278 | 169 | 109 | 201 | 120 | 81 | 73 | 45 | 28 |
| CHOLELITHIASES AND OTHER DISORDERS OF THE GALLBLADDER | 42 | 19 | 23 | 35 | 13 | 22 | 6 | 5 | 1 |
| NEPHRITIS, NEPHROTIC SYNDROME AND NEPHROSIS | 728 | 383 | 345 | 431 | 225 | 206 | 272 | 142 | 130 |
| ACUTE AND RAPIDLY PROGRESSIVE NEPHRITIC AND NEPHROTIC SYNDROME | 8 | 5 | 3 | 8 | 5 | 3 | 0 | 0 | 0 |
| CHRONIC GLOMERULONEPHRITIS, NEPHRITIS AND NEPHRITIS NOT SPECIFIED AS ACUTE OR CHRONIC, AND RENAL SCLEROSIS UNSPECIFIED | 3 | 1 | 2 | 1 | 1 | 0 | 2 | 0 | 2 |
| RENAL FAILURES | 717 | 377 | 340 | 422 | 219 | 203 | 270 | 142 | 128 |
| OTHER DISORDERS OF KIDNEY | 0 | 0 | 0 | 0 | 0 | 0 | 0 | 0 | 0 |

See footnotes at end of table.

TABLE 47. DEATHS FROM 113 SELECTED CAUSES, INJURY BY FIREARMS, DRUG-INDUCED DEATHS, ALCOHOL-INDUCED DEATHS, AND INJURY AT WORK BY RACE AND SEX, MARYLAND, 2013. — Continued

| CAUSES OF DEATH ¹ | ALL RACES ² | | | WHITE | | | BLACK | | |
|---|------------------------|-------|--------|------------|-------|--------|------------|------|--------|
| | BOTH SEXES | MALE | FEMALE | BOTH SEXES | MALE | FEMALE | BOTH SEXES | MALE | FEMALE |
| INFECTIONS OF KIDNEY | 8 | 3 | 5 | 5 | 3 | 2 | 3 | 0 | 3 |
| HYPERPLASIA OF PROSTATE | 6 | 6 | 0 | 4 | 4 | 0 | 2 | 2 | 0 |
| INFLAMMATORY DISEASES OF FEMALE PELVIC ORGANS | 2 | 0 | 2 | 0 | 0 | 0 | 1 | 0 | 1 |
| PREGNANCY, CHILDBIRTH, AND THE PUERPERIUM | 14 | 0 | 14 | 5 | 0 | 5 | 7 | 0 | 7 |
| PREGNANCY WITH ABORTIVE OUTCOME | 1 | 0 | 1 | 1 | 0 | 1 | 0 | 0 | 0 |
| OTHER COMPLICATIONS OF PREGNANCY, CHILDBIRTH, AND THE PUERPERIUM | 13 | 0 | 13 | 4 | 0 | 4 | 7 | 0 | 7 |
| CERTAIN CONDITIONS ORIGINATING IN THE PERINATAL PERIOD | 311 | 163 | 148 | 127 | 66 | 61 | 164 | 89 | 75 |
| CONGENITAL MALFORMATIONS, DEFORMATIONS AND CHROMOSOMAL ABNORMALITIES | 154 | 86 | 68 | 89 | 48 | 41 | 52 | 30 | 22 |
| SYMPTOMS, SIGNS, AND ABNORMAL CLINICAL AND LABORATORY FINDINGS, NOT ELSEWHERE CLASSIFIED ³ | 302 | 158 | 144 | 200 | 97 | 103 | 87 | 53 | 34 |
| ALL OTHER DISEASES (RESIDUAL) | 6,343 | 2,412 | 3,931 | 4,708 | 1,778 | 2,930 | 1,525 | 587 | 938 |
| ACCIDENTS | 1,679 | 1,083 | 596 | 1,212 | 773 | 439 | 422 | 279 | 143 |
| TRANSPORT ACCIDENTS | 549 | 412 | 137 | 363 | 269 | 94 | 160 | 126 | 34 |
| MOTOR VEHICLE ACCIDENTS | 511 | 381 | 130 | 337 | 247 | 90 | 149 | 117 | 32 |
| OTHER LAND TRANSPORT ACCIDENTS | 14 | 11 | 3 | 10 | 8 | 2 | 4 | 3 | 1 |
| WATER, AIR AND SPACE, AND OTHER AND UNSPECIFIED TRANSPORT ACCIDENTS AND THEIR SEQUELAE | 24 | 20 | 4 | 16 | 14 | 2 | 7 | 6 | 1 |
| NONTRANSPORT ACCIDENTS | 1,130 | 671 | 459 | 849 | 504 | 345 | 262 | 153 | 109 |
| FALLS | 534 | 286 | 248 | 433 | 230 | 203 | 91 | 49 | 42 |
| DISCHARGE OF FIREARMS | 6 | 5 | 1 | 5 | 4 | 1 | 1 | 1 | 0 |
| DROWNING AND SUBMERSION | 45 | 38 | 7 | 26 | 23 | 3 | 18 | 14 | 4 |
| EXPOSURE TO SMOKE, FIRE AND FLAMES POISONING AND EXPOSURE TO NOXIOUS SUBSTANCES | 54 | 28 | 26 | 31 | 19 | 12 | 23 | 9 | 14 |
| SUBSTANCES | 268 | 172 | 96 | 200 | 125 | 75 | 65 | 45 | 20 |

See footnotes at end of table.

TABLE 47. DEATHS FROM 113 SELECTED CAUSES, INJURY BY FIREARMS, DRUG-INDUCED DEATHS, ALCOHOL-INDUCED DEATHS, AND INJURY AT WORK BY RACE AND SEX, MARYLAND, 2013. — Continued

| CAUSES OF DEATH ¹ | ALL RACES ² | | | WHITE | | | BLACK | | |
|---|------------------------|------|--------|------------|------|--------|------------|------|--------|
| | BOTH SEXES | MALE | FEMALE | BOTH SEXES | MALE | FEMALE | BOTH SEXES | MALE | FEMALE |
| OTHER AND UNSPECIFIED NONTRANSPORT ACCIDENTS AND THEIR SEQUELAE | 223 | 142 | 81 | 154 | 103 | 51 | 64 | 35 | 29 |
| INTENTIONAL SELF-HARM (SUICIDE) | 561 | 439 | 122 | 452 | 358 | 94 | 87 | 68 | 19 |
| BY DISCHARGE OF FIREARMS | 256 | 228 | 28 | 220 | 194 | 26 | 34 | 33 | 1 |
| BY OTHER AND UNSPECIFIED MEANS AND THEIR SEQUELAE | 305 | 211 | 94 | 232 | 164 | 68 | 53 | 35 | 18 |
| ASSAULT (HOMICIDE) | 421 | 350 | 71 | 76 | 52 | 24 | 339 | 293 | 46 |
| BY DISCHARGE OF FIREARMS | 302 | 271 | 31 | 41 | 34 | 7 | 256 | 233 | 23 |
| BY OTHER AND UNSPECIFIED MEANS AND THEIR SEQUELAE | 119 | 79 | 40 | 35 | 18 | 17 | 83 | 60 | 23 |
| LEGAL INTERVENTION | 10 | 9 | 1 | 5 | 5 | 0 | 5 | 4 | 1 |
| EVENTS OF UNDETERMINED INTENT | 608 | 423 | 185 | 439 | 304 | 135 | 161 | 114 | 47 |
| DISCHARGE OF FIREARMS | 2 | 1 | 1 | 2 | 1 | 1 | 0 | 0 | 0 |
| OTHER AND UNSPECIFIED EVENTS AND THEIR SEQUELAE | 606 | 422 | 184 | 437 | 303 | 134 | 161 | 114 | 47 |
| OPERATIONS OF WAR AND THEIR SEQUELAE | 0 | 0 | 0 | 0 | 0 | 0 | 0 | 0 | 0 |
| COMPLICATIONS OF MEDICAL/SURGICAL CARE | 41 | 16 | 25 | 23 | 8 | 15 | 17 | 8 | 9 |
| INJURY BY FIREARMS | 574 | 512 | 62 | 271 | 236 | 35 | 296 | 271 | 25 |
| DRUG-INDUCED DEATHS | 887 | 578 | 309 | 657 | 422 | 235 | 219 | 150 | 69 |
| ALCOHOL-INDUCED DEATHS | 320 | 240 | 80 | 221 | 170 | 51 | 93 | 66 | 27 |
| INJURY AT WORK | 87 | 81 | 6 | 54 | 50 | 4 | 26 | 24 | 2 |

¹ ICD-10 codes appear on page xiv.

² Includes races categorized as 'unknown' or 'other'.

³ Includes Sudden Infant Death Syndrome.

TABLE 48. DEATHS FROM SELECTED CAUSES BY REGION AND POLITICAL SUBDIVISION, MARYLAND, 2013.¹

| REGION AND POLITICAL SUBDIVISION | ALL CAUSES OF DEATH | TUBERCULOSIS | SEPTICEMIA | HUMAN IMMUNO-DEFICIENCY VIRUS (HIV) DISEASE |
|----------------------------------|---------------------|--------------|------------|---|
| MARYLAND | 45,444 | 10 | 955 | 226 |
| NORTHWEST AREA | 4,457 | 1 | 64 | 12 |
| GARRETT | 310 | 0 | 0 | 1 |
| ALLEGANY | 938 | 0 | 17 | 3 |
| WASHINGTON | 1,566 | 0 | 23 | 5 |
| FREDERICK | 1,643 | 1 | 24 | 3 |
| BALTIMORE METRO AREA | 23,111 | 3 | 558 | 149 |
| BALTIMORE CITY | 6,396 | 0 | 214 | 122 |
| BALTIMORE CO | 7,718 | 0 | 159 | 18 |
| ANNE ARUNDEL | 4,042 | 0 | 76 | 4 |
| CARROLL | 1,486 | 1 | 30 | 0 |
| HOWARD | 1,551 | 1 | 42 | 3 |
| HARFORD | 1,918 | 1 | 37 | 2 |
| NATIONAL CAPITAL AREA | 11,071 | 4 | 227 | 57 |
| MONTGOMERY | 5,756 | 2 | 125 | 13 |
| PRINCE GEORGE'S | 5,315 | 2 | 102 | 44 |
| SOUTHERN AREA | 2,359 | 0 | 34 | 4 |
| CALVERT | 642 | 0 | 6 | 1 |
| CHARLES | 933 | 0 | 16 | 1 |
| SAINT MARY'S | 784 | 0 | 12 | 2 |
| EASTERN SHORE AREA | 4,446 | 2 | 72 | 4 |
| CECIL | 888 | 0 | 13 | 0 |
| KENT | 248 | 0 | 3 | 0 |
| QUEEN ANNE'S | 397 | 0 | 6 | 1 |
| CAROLINE | 322 | 1 | 4 | 0 |
| TALBOT | 436 | 1 | 4 | 0 |
| DORCHESTER | 352 | 0 | 5 | 0 |
| WICOMICO | 947 | 0 | 20 | 2 |
| SOMERSET | 262 | 0 | 4 | 0 |
| WORCESTER | 594 | 0 | 13 | 1 |

See footnotes at end of table.

TABLE 48. DEATHS FROM SELECTED CAUSES BY REGION AND POLITICAL SUBDIVISION, MARYLAND, 2013.¹ — Continued

| REGION AND POLITICAL SUBDIVISION | MALIGNANT NEOPLASMS | | | | | | | |
|----------------------------------|---------------------------|--------------------------------|---|---------------------------------|---|-------------------------------|---|---------------------------------|
| | TOTAL MALIGNANT NEOPLASMS | MALIGNANT NEOPLASMS OF STOMACH | MALIGNANT NEOPLASMS OF COLON, RECTUM AND ANUS | MALIGNANT NEOPLASMS OF PANCREAS | MALIGNANT NEOPLASMS OF TRACHEA, BRONCHUS AND LUNG | MALIGNANT NEOPLASMS OF BREAST | MALIGNANT NEOPLASMS OF CERVIX UTERI, CORPUS UTERI AND OVARY | MALIGNANT NEOPLASMS OF PROSTATE |
| MARYLAND | 10,545 | 208 | 930 | 754 | 2,657 | 794 | 567 | 482 |
| NORTHWEST AREA | 951 | 11 | 83 | 57 | 260 | 63 | 50 | 37 |
| GARRETT | 56 | 0 | 8 | 5 | 10 | 4 | 3 | 2 |
| ALLEGANY | 188 | 2 | 14 | 12 | 47 | 9 | 9 | 6 |
| WASHINGTON | 355 | 4 | 34 | 21 | 106 | 31 | 17 | 12 |
| FREDERICK | 352 | 5 | 27 | 19 | 97 | 19 | 21 | 17 |
| BALTIMORE METRO AREA | 5,247 | 97 | 458 | 385 | 1,340 | 402 | 268 | 227 |
| BALTIMORE CITY | 1,345 | 28 | 138 | 89 | 344 | 103 | 79 | 62 |
| BALTIMORE CO | 1,702 | 37 | 153 | 126 | 435 | 129 | 84 | 68 |
| ANNE ARUNDEL | 1,006 | 14 | 65 | 89 | 259 | 72 | 50 | 47 |
| CARROLL | 323 | 5 | 31 | 24 | 89 | 29 | 17 | 11 |
| HOWARD | 415 | 9 | 37 | 24 | 87 | 32 | 23 | 19 |
| HARFORD | 456 | 4 | 34 | 33 | 126 | 37 | 15 | 20 |
| NATIONAL CAPITAL AREA | 2,662 | 67 | 256 | 203 | 553 | 227 | 166 | 140 |
| MONTGOMERY | 1,403 | 37 | 106 | 113 | 290 | 117 | 85 | 66 |
| PRINCE GEORGE'S | 1,259 | 30 | 150 | 90 | 263 | 110 | 81 | 74 |
| SOUTHERN AREA | 594 | 11 | 49 | 49 | 153 | 40 | 32 | 31 |
| CALVERT | 154 | 2 | 12 | 13 | 44 | 12 | 7 | 10 |
| CHARLES | 234 | 6 | 22 | 19 | 52 | 14 | 19 | 11 |
| SAINT MARY'S | 206 | 3 | 15 | 17 | 57 | 14 | 6 | 10 |
| EASTERN SHORE AREA | 1,091 | 22 | 84 | 60 | 351 | 62 | 51 | 47 |
| CECIL | 217 | 4 | 12 | 12 | 73 | 9 | 6 | 7 |
| KENT | 50 | 1 | 7 | 0 | 17 | 4 | 2 | 4 |
| QUEEN ANNE'S | 101 | 2 | 9 | 7 | 23 | 9 | 8 | 3 |
| CAROLINE | 65 | 3 | 4 | 2 | 27 | 2 | 2 | 2 |
| TALBOT | 110 | 1 | 6 | 7 | 28 | 7 | 6 | 7 |
| DORCHESTER | 85 | 4 | 13 | 2 | 28 | 6 | 4 | 2 |
| WICOMICO | 248 | 6 | 21 | 15 | 78 | 13 | 16 | 11 |
| SOMERSET | 55 | 0 | 2 | 4 | 19 | 2 | 4 | 3 |
| WORCESTER | 160 | 1 | 10 | 11 | 58 | 10 | 3 | 8 |

See footnotes at end of table.

TABLE 48. DEATHS FROM SELECTED CAUSES BY REGION AND POLITICAL SUBDIVISION, MARYLAND, 2013.¹ — Continued

| REGION AND POLITICAL SUBDIVISION | MALIGNANT NEOPLASMS | | | | DIABETES MELLITUS | ALZHEIMER'S DISEASE | MAJOR CARDIOVASCULAR DISEASES |
|----------------------------------|--------------------------------------|------------------------|----------|---------------------------|-------------------|---------------------|-------------------------------------|
| | MALIGNANT NEOPLASMS OF URINARY TRACT | NON-HODGKIN'S LYMPHOMA | LEUKEMIA | OTHER MALIGNANT NEOPLASMS | | | TOTAL MAJOR CARDIOVASCULAR DISEASES |
| MARYLAND | 588 | 327 | 427 | 2,811 | 1,242 | 911 | 14,334 |
| NORTHWEST AREA | 44 | 28 | 52 | 266 | 131 | 122 | 1,542 |
| GARRETT | 4 | 1 | 6 | 13 | 14 | 14 | 118 |
| ALLEGANY | 6 | 11 | 13 | 59 | 21 | 38 | 370 |
| WASHINGTON | 17 | 7 | 15 | 91 | 61 | 32 | 495 |
| FREDERICK | 17 | 9 | 18 | 103 | 35 | 38 | 559 |
| BALTIMORE METRO AREA | 311 | 155 | 188 | 1,416 | 560 | 403 | 7,211 |
| BALTIMORE CITY | 56 | 27 | 33 | 386 | 196 | 69 | 2,023 |
| BALTIMORE CO | 110 | 55 | 64 | 441 | 182 | 128 | 2,535 |
| ANNE ARUNDEL | 61 | 28 | 44 | 277 | 94 | 81 | 1,180 |
| CARROLL | 17 | 10 | 7 | 83 | 23 | 38 | 473 |
| HOWARD | 28 | 18 | 18 | 120 | 25 | 37 | 436 |
| HARFORD | 39 | 17 | 22 | 109 | 40 | 50 | 564 |
| NATIONAL CAPITAL AREA | 140 | 90 | 120 | 700 | 383 | 218 | 3,422 |
| MONTGOMERY | 80 | 52 | 73 | 384 | 158 | 130 | 1,725 |
| PRINCE GEORGE'S | 60 | 38 | 47 | 316 | 225 | 88 | 1,697 |
| SOUTHERN AREA | 35 | 15 | 26 | 153 | 79 | 69 | 717 |
| CALVERT | 9 | 1 | 8 | 36 | 23 | 23 | 203 |
| CHARLES | 18 | 5 | 8 | 60 | 34 | 21 | 282 |
| SAINT MARY'S | 8 | 9 | 10 | 57 | 22 | 25 | 232 |
| EASTERN SHORE AREA | 58 | 39 | 41 | 276 | 89 | 99 | 1,442 |
| CECIL | 15 | 7 | 2 | 70 | 22 | 26 | 283 |
| KENT | 3 | 1 | 1 | 10 | 7 | 15 | 79 |
| QUEEN ANNE'S | 2 | 5 | 5 | 28 | 10 | 12 | 99 |
| CAROLINE | 3 | 1 | 5 | 14 | 6 | 6 | 95 |
| TALBOT | 10 | 4 | 7 | 27 | 3 | 8 | 132 |
| DORCHESTER | 3 | 1 | 5 | 17 | 15 | 7 | 107 |
| WICOMICO | 9 | 10 | 9 | 60 | 7 | 9 | 331 |
| SOMERSET | 5 | 3 | 2 | 11 | 6 | 3 | 118 |
| WORCESTER | 8 | 7 | 5 | 39 | 13 | 13 | 198 |

See footnotes at end of table.

TABLE 48. DEATHS FROM SELECTED CAUSES BY REGION AND POLITICAL SUBDIVISION, MARYLAND, 2013.¹ — Continued

| REGION AND POLITICAL SUBDIVISION | MAJOR CARDIOVASCULAR DISEASES | | | | | | | |
|----------------------------------|-------------------------------|----------------------------|------------------------|-------------------------|---|--------------------------|-----------------|--------------------------------------|
| | DISEASES OF HEART | | | | ESSENTIAL HYPERTENSION AND HYPERTENSIVE RENAL DISEASE | CEREBROVASCULAR DISEASES | ATHEROSCLEROSIS | OTHER DISEASES OF CIRCULATORY SYSTEM |
| | TOTAL DISEASES OF THE HEART | HYPERTENSIVE HEART DISEASE | ISCHEMIC HEART DISEASE | OTHER DISEASES OF HEART | | | | |
| MARYLAND | 11,176 | 1113 | 6,842 | 3,221 | 449 | 2,290 | 101 | 318 |
| NORTHWEST AREA | 1,226 | 118 | 822 | 286 | 49 | 226 | 17 | 24 |
| GARRETT | 97 | 6 | 71 | 20 | 2 | 19 | 0 | 0 |
| ALLEGANY | 306 | 19 | 233 | 54 | 11 | 44 | 1 | 8 |
| WASHINGTON | 399 | 64 | 246 | 89 | 19 | 65 | 4 | 8 |
| FREDERICK | 424 | 29 | 272 | 123 | 17 | 98 | 12 | 8 |
| BALTIMORE METRO AREA | 5,577 | 559 | 3,394 | 1,624 | 208 | 1,217 | 32 | 177 |
| BALTIMORE CITY | 1,589 | 251 | 904 | 434 | 69 | 311 | 5 | 49 |
| BALTIMORE CO | 1,936 | 138 | 1,225 | 573 | 58 | 457 | 16 | 68 |
| ANNE ARUNDEL | 892 | 89 | 516 | 287 | 46 | 205 | 4 | 33 |
| CARROLL | 375 | 21 | 235 | 119 | 8 | 81 | 5 | 4 |
| HOWARD | 331 | 24 | 216 | 91 | 16 | 83 | 1 | 5 |
| HARFORD | 454 | 36 | 298 | 120 | 11 | 80 | 1 | 18 |
| NATIONAL CAPITAL AREA | 2,637 | 261 | 1,507 | 869 | 128 | 559 | 27 | 71 |
| MONTGOMERY | 1,314 | 109 | 780 | 425 | 66 | 298 | 12 | 35 |
| PRINCE GEORGE'S | 1,323 | 152 | 727 | 444 | 62 | 261 | 15 | 36 |
| SOUTHERN AREA | 567 | 54 | 360 | 153 | 23 | 97 | 17 | 13 |
| CALVERT | 170 | 23 | 101 | 46 | 5 | 28 | 0 | 0 |
| CHARLES | 221 | 21 | 145 | 55 | 9 | 34 | 13 | 5 |
| SAINT MARY'S | 176 | 10 | 114 | 52 | 9 | 35 | 4 | 8 |
| EASTERN SHORE AREA | 1,169 | 121 | 759 | 289 | 41 | 191 | 8 | 33 |
| CECIL | 218 | 30 | 135 | 53 | 8 | 49 | 3 | 5 |
| KENT | 61 | 5 | 39 | 17 | 2 | 9 | 3 | 4 |
| QUEEN ANNE'S | 80 | 6 | 39 | 35 | 5 | 11 | 0 | 3 |
| CAROLINE | 70 | 7 | 45 | 18 | 4 | 18 | 0 | 3 |
| TALBOT | 88 | 12 | 55 | 21 | 7 | 32 | 0 | 5 |
| DORCHESTER | 83 | 4 | 50 | 29 | 3 | 18 | 2 | 1 |
| WICOMICO | 291 | 26 | 204 | 61 | 5 | 31 | 0 | 4 |
| SOMERSET | 110 | 12 | 86 | 12 | 1 | 5 | 0 | 2 |
| WORCESTER | 168 | 19 | 106 | 43 | 6 | 18 | 0 | 6 |

See footnotes at end of table.

TABLE 48. DEATHS FROM SELECTED CAUSES BY REGION AND POLITICAL SUBDIVISION, MARYLAND, 2013.¹ — Continued

| REGION AND POLITICAL SUBDIVISION | INFLUENZA AND PNEUMONIA | CHRONIC LOWER RESPIRATORY DISEASES | PEPTIC ULCER | CHRONIC LIVER DISEASE AND CIRRHOSIS | NEPHRITIS, NEPHROTIC SYNDROME AND NEPHROSIS | PREGNANCY, CHILDBIRTH, AND THE PUERPERIUM | CERTAIN CONDITIONS ORIGINATING IN THE PERINATAL PERIOD | CONGENITAL ABNORMALITIES |
|----------------------------------|-------------------------|------------------------------------|--------------|-------------------------------------|---|---|--|--------------------------|
| MARYLAND | 1,093 | 2,044 | 47 | 453 | 728 | 14 | 311 | 154 |
| NORTHWEST AREA | 119 | 236 | 6 | 53 | 40 | 1 | 20 | 9 |
| GARRETT | 8 | 17 | 0 | 2 | 5 | 0 | 3 | 0 |
| ALLEGANY | 34 | 42 | 1 | 15 | 3 | 0 | 4 | 2 |
| WASHINGTON | 33 | 106 | 0 | 17 | 16 | 0 | 3 | 4 |
| FREDERICK | 44 | 71 | 5 | 19 | 16 | 1 | 10 | 3 |
| BALTIMORE METRO AREA | 598 | 1,076 | 20 | 233 | 387 | 10 | 153 | 72 |
| BALTIMORE CITY | 161 | 233 | 8 | 82 | 130 | 4 | 61 | 16 |
| BALTIMORE CO | 191 | 361 | 5 | 63 | 124 | 2 | 46 | 26 |
| ANNE ARUNDEL | 117 | 207 | 4 | 46 | 55 | 1 | 24 | 13 |
| CARROLL | 35 | 106 | 2 | 17 | 16 | 1 | 5 | 7 |
| HOWARD | 45 | 62 | 0 | 13 | 31 | 0 | 11 | 5 |
| HARFORD | 49 | 107 | 1 | 12 | 31 | 2 | 6 | 5 |
| NATIONAL CAPITAL AREA | 266 | 353 | 17 | 96 | 193 | 2 | 100 | 51 |
| MONTGOMERY | 164 | 216 | 10 | 43 | 90 | 1 | 43 | 19 |
| PRINCE GEORGE'S | 102 | 137 | 7 | 53 | 103 | 1 | 57 | 32 |
| SOUTHERN AREA | 43 | 118 | 3 | 25 | 31 | 0 | 12 | 12 |
| CALVERT | 10 | 29 | 1 | 9 | 13 | 0 | 1 | 1 |
| CHARLES | 19 | 40 | 1 | 6 | 10 | 0 | 9 | 8 |
| SAINT MARY'S | 14 | 49 | 1 | 10 | 8 | 0 | 2 | 3 |
| EASTERN SHORE AREA | 67 | 261 | 1 | 46 | 77 | 1 | 26 | 10 |
| CECIL | 15 | 66 | 1 | 3 | 18 | 0 | 3 | 0 |
| KENT | 6 | 11 | 0 | 2 | 5 | 0 | 3 | 0 |
| QUEEN ANNE'S | 5 | 17 | 0 | 7 | 7 | 0 | 2 | 1 |
| CAROLINE | 8 | 19 | 0 | 7 | 9 | 0 | 4 | 1 |
| TALBOT | 8 | 25 | 0 | 5 | 4 | 0 | 1 | 2 |
| DORCHESTER | 5 | 18 | 0 | 3 | 5 | 0 | 1 | 2 |
| WICOMICO | 7 | 52 | 0 | 10 | 10 | 1 | 10 | 4 |
| SOMERSET | 0 | 16 | 0 | 2 | 7 | 0 | 1 | 0 |
| WORCESTER | 13 | 37 | 0 | 7 | 12 | 0 | 1 | 0 |

See footnotes at end of table.

TABLE 48. DEATHS FROM SELECTED CAUSES BY REGION AND POLITICAL SUBDIVISION, MARYLAND, 2013.¹ — Continued

| REGION AND POLITICAL SUBDIVISION | SUDDEN INFANT DEATH SYNDROME | SYMPTOMS, SIGNS AND ABNORMAL CLINICAL AND LAB FINDINGS ² | ALL OTHER DISEASES (RESIDUAL) | EXTERNAL CAUSES | | | | |
|----------------------------------|------------------------------|---|-------------------------------|-------------------------|---------------------|---------------------------------|--------------------|---------------------------|
| | | | | ACCIDENTS | | INTENTIONAL SELF-HARM (SUICIDE) | ASSAULT (HOMICIDE) | ALL OTHER EXTERNAL CAUSES |
| | | | | MOTOR VEHICLE ACCIDENTS | ALL OTHER ACCIDENTS | | | |
| MARYLAND | 51 | 251 | 8,796 | 511 | 1168 | 561 | 421 | 618 |
| NORTHWEST AREA | 3 | 36 | 819 | 54 | 95 | 65 | 14 | 64 |
| GARRETT | 0 | 5 | 52 | 3 | 6 | 2 | 0 | 4 |
| ALLEGANY | 1 | 9 | 147 | 6 | 17 | 6 | 3 | 11 |
| WASHINGTON | 1 | 12 | 302 | 18 | 32 | 24 | 4 | 23 |
| FREDERICK | 1 | 10 | 318 | 27 | 40 | 33 | 7 | 26 |
| BALTIMORE METRO AREA | 31 | 118 | 4,493 | 195 | 636 | 259 | 292 | 407 |
| BALTIMORE CITY | 14 | 24 | 1,049 | 45 | 185 | 43 | 213 | 159 |
| BALTIMORE CO | 7 | 41 | 1,597 | 61 | 229 | 82 | 44 | 115 |
| ANNE ARUNDEL | 5 | 16 | 852 | 32 | 95 | 58 | 15 | 61 |
| CARROLL | 0 | 7 | 291 | 18 | 39 | 26 | 6 | 22 |
| HOWARD | 2 | 20 | 307 | 12 | 32 | 24 | 6 | 22 |
| HARFORD | 3 | 10 | 397 | 27 | 56 | 26 | 8 | 28 |
| NATIONAL CAPITAL AREA | 8 | 57 | 2,255 | 153 | 266 | 133 | 81 | 67 |
| MONTGOMERY | 4 | 31 | 1,267 | 58 | 122 | 80 | 17 | 35 |
| PRINCE GEORGE'S | 4 | 26 | 988 | 95 | 144 | 53 | 64 | 32 |
| SOUTHERN AREA | 4 | 11 | 414 | 43 | 64 | 42 | 16 | 24 |
| CALVERT | 0 | 2 | 105 | 14 | 21 | 13 | 4 | 9 |
| CHARLES | 1 | 6 | 165 | 21 | 24 | 18 | 8 | 9 |
| SAINT MARY'S | 3 | 3 | 144 | 8 | 19 | 11 | 4 | 6 |
| EASTERN SHORE AREA | 5 | 29 | 815 | 66 | 107 | 62 | 18 | 56 |
| CECIL | 1 | 10 | 139 | 14 | 23 | 13 | 5 | 16 |
| KENT | 0 | 3 | 46 | 5 | 8 | 3 | 0 | 2 |
| QUEEN ANNE'S | 0 | 7 | 86 | 8 | 5 | 13 | 2 | 8 |
| CAROLINE | 1 | 1 | 65 | 5 | 16 | 7 | 0 | 2 |
| TALBOT | 1 | 2 | 108 | 5 | 8 | 3 | 1 | 5 |
| DORCHESTER | 0 | 2 | 73 | 5 | 11 | 3 | 1 | 4 |
| WICOMICO | 0 | 3 | 167 | 16 | 21 | 12 | 6 | 11 |
| SOMERSET | 1 | 0 | 33 | 3 | 4 | 3 | 2 | 4 |
| WORCESTER | 1 | 1 | 98 | 5 | 11 | 5 | 1 | 4 |

¹ ICD-10 codes appear on page xiv.

² Excludes Sudden Infant Death Syndrome.

TABLE 49. CRUDE DEATH RATES* FOR TEN LEADING CAUSES BY REGION, AND POLITICAL SUBDIVISION, MARYLAND, 2013.**

| REGION AND POLITICAL SUBDIVISION | ALL CAUSES OF DEATH | DISEASES OF THE HEART | MALIGNANT NEOPLASMS | CEREBRO-VASCULAR DISEASE | CHRONIC LOWER RESPIRATORY DISEASES | ACCIDENTS | DIABETES MELLITUS | INFLUENZA AND PNEUMONIA | ALZHEIMER'S DISEASE | SEPTICEMIA | NEPHRITIS, NEPHROTIC SYNDROME & NEPHROSIS |
|----------------------------------|---------------------|-----------------------|---------------------|--------------------------|------------------------------------|-----------|-------------------|-------------------------|---------------------|------------|---|
| MARYLAND..... | 766.5 | 188.5 | 177.9 | 38.6 | 34.5 | 28.3 | 20.9 | 18.4 | 15.4 | 16.1 | 12.3 |
| NORTHWEST AREA..... | 901.5 | 248.0 | 192.4 | 45.7 | 47.7 | 30.1 | 26.5 | 24.1 | 24.7 | 12.9 | 8.1 |
| GARRETT..... | 1037.2 | 324.5 | 187.4 | *** | *** | *** | *** | *** | *** | *** | *** |
| ALLEGANY..... | 1275.8 | 416.2 | 255.7 | 59.8 | 57.1 | 31.3 | 28.6 | 46.2 | 51.7 | *** | *** |
| WASHINGTON..... | 1046.9 | 266.7 | 237.3 | 43.5 | 70.9 | 33.4 | 40.8 | 22.1 | 21.4 | 15.4 | *** |
| FREDERICK..... | 680.6 | 175.6 | 145.8 | 40.6 | 29.4 | 27.8 | 14.5 | 18.2 | 15.7 | 9.9 | *** |
| BALTIMORE METRO AREA..... | 849.0 | 204.9 | 192.8 | 44.7 | 39.5 | 30.5 | 20.6 | 22.0 | 14.8 | 20.5 | 14.2 |
| BALTIMORE CITY..... | 1028.1 | 255.4 | 216.2 | 50.0 | 37.5 | 37.0 | 31.5 | 25.9 | 11.1 | 34.4 | 20.9 |
| BALTIMORE COUNTY..... | 937.8 | 235.2 | 206.8 | 55.5 | 43.9 | 35.2 | 22.1 | 23.2 | 15.6 | 19.3 | 15.1 |
| ANNE ARUNDEL..... | 727.3 | 160.5 | 181.0 | 36.9 | 37.2 | 22.9 | 16.9 | 21.1 | 14.6 | 13.7 | 9.9 |
| CARROLL..... | 886.8 | 223.8 | 192.8 | 48.3 | 63.3 | 34.0 | 13.7 | 20.9 | 22.7 | 17.9 | *** |
| HOWARD..... | 509.2 | 108.7 | 136.3 | 27.3 | 20.4 | 14.4 | 8.2 | 14.8 | 12.1 | 13.8 | 10.2 |
| HARFORD..... | 769.6 | 182.2 | 183.0 | 32.1 | 42.9 | 33.3 | 16.1 | 19.7 | 20.1 | 14.8 | 12.4 |
| NATIONAL CAPITAL AREA..... | 580.6 | 138.3 | 139.6 | 29.3 | 18.5 | 22.0 | 20.1 | 14.0 | 11.4 | 11.9 | 10.1 |
| MONTGOMERY..... | 566.2 | 129.2 | 138.0 | 29.3 | 21.2 | 17.7 | 15.5 | 16.1 | 12.8 | 12.3 | 8.9 |
| PRINCE GEORGE'S..... | 597.1 | 148.6 | 141.4 | 29.3 | 15.4 | 26.9 | 25.3 | 11.5 | 9.9 | 11.5 | 11.6 |
| SOUTHERN AREA..... | 668.3 | 160.6 | 168.3 | 27.5 | 33.4 | 30.3 | 22.4 | 12.2 | 19.6 | 9.6 | 8.8 |
| CALVERT..... | 709.5 | 187.9 | 170.2 | 30.9 | 32.0 | 38.7 | 25.4 | *** | 25.4 | *** | *** |
| CHARLES..... | 610.3 | 144.6 | 153.1 | 22.2 | 26.2 | 29.4 | 22.2 | *** | 13.7 | *** | *** |
| SAINT MARY'S..... | 715.1 | 160.5 | 187.9 | 31.9 | 44.7 | 24.6 | 20.1 | *** | 22.8 | *** | *** |
| EASTERN SHORE AREA..... | 982.7 | 258.4 | 241.1 | 42.2 | 57.7 | 38.2 | 19.7 | 14.8 | 21.9 | 15.9 | 17.0 |
| CECIL..... | 871.3 | 213.9 | 212.9 | 48.1 | 64.8 | 36.3 | 21.6 | *** | 25.5 | *** | *** |
| KENT..... | 1243.5 | 305.9 | 250.7 | *** | *** | *** | *** | *** | *** | *** | *** |
| QUEEN ANNE'S..... | 818.3 | 164.9 | 208.2 | *** | *** | *** | *** | *** | *** | *** | *** |
| CAROLINE..... | 984.9 | 214.1 | 198.8 | *** | *** | 64.2 | *** | *** | *** | *** | *** |
| TALBOT..... | 1149.5 | 232.0 | 290.0 | 84.4 | 65.9 | *** | *** | *** | *** | *** | *** |
| DORCHESTER..... | 1077.8 | 254.1 | 260.3 | *** | *** | *** | *** | *** | *** | *** | *** |
| WICOMICO..... | 938.6 | 288.4 | 245.8 | 30.7 | 51.5 | 36.7 | *** | *** | *** | 19.8 | *** |
| SOMERSET..... | 997.2 | 418.7 | 209.3 | *** | *** | *** | *** | *** | *** | *** | *** |
| WORCESTER..... | 1150.7 | 325.5 | 310.0 | *** | 71.7 | *** | *** | *** | *** | *** | *** |

*Per 100,000 population.

**ICD-10 codes appear in appendix.

***Death rates not calculated for jurisdictions or regions with with fewer than 20 deaths per category.

TABLE 50. AGE-ADJUSTED* DEATH RATES*** FOR LEADING CAUSES BY POLITICAL SUBDIVISION, MARYLAND, 2011-2013**

| REGION AND POLITICAL SUBDIVISION | ALL CAUSES OF DEATH | DISEASES OF THE HEART | MALIGNANT NEOPLASMS | CEREBRO-VASCULAR DISEASE | CHRONIC LOWER RESPIRATORY DISEASES | ACCIDENTS | DIABETES MELLITUS | INFLUENZA AND PNEUMONIA | SEPTICEMIA | ALZHEIMER'S DISEASE | NEPHRITIS, NEPHROSIS AND NEPROTIC SYNDROME | ASSAULT (HOMICIDE) | INTENTIONAL SELF-HARM (SUICIDE) | HIV |
|----------------------------------|---------------------|-----------------------|---------------------|--------------------------|------------------------------------|-----------|-------------------|-------------------------|------------|---------------------|--|--------------------|---------------------------------|------|
| MARYLAND..... | 708.3 | 171.7 | 163.8 | 36.5 | 32.9 | 26.5 | 19.6 | 16.6 | 14.1 | 14.6 | 11.4 | 7.3 | 9.0 | 3.8 |
| NORTHWEST AREA | 748.9 | 193.8 | 162.0 | 38.6 | 44.5 | 28.9 | 22.7 | 20.8 | 11.1 | 19.8 | 8.6 | 2.6 | 11.4 | 1.3 |
| GARRETT..... | 743.6 | 203.1 | 150.9 | 49.0 | 43.4 | 35.6 | 22.8 | 23.4 | **** | 37.1 | **** | **** | **** | **** |
| ALLEGANY..... | 841.4 | 242.8 | 163.6 | 44.3 | 46.0 | 40.1 | 25.1 | 26.5 | 13.9 | 23.9 | 9.1 | **** | 11.1 | **** |
| WASHINGTON..... | 811.2 | 196.1 | 178.0 | 32.6 | 54.2 | 31.1 | 35.6 | 17.7 | 10.3 | 16.3 | 9.8 | **** | 14.5 | **** |
| FREDERICK..... | 669.6 | 168.5 | 151.6 | 39.1 | 36.9 | 22.9 | 12.8 | 20.8 | 11.4 | 17.6 | 7.7 | **** | 10.0 | **** |
| BALTIMORE METRO AREA | 763.3 | 180.3 | 174.0 | 40.1 | 35.5 | 28.1 | 19.8 | 19.4 | 16.9 | 13.3 | 12.4 | 10.5 | 9.4 | 5.3 |
| BALTIMORE CITY..... | 991.8 | 242.7 | 212.4 | 48.1 | 37.5 | 33.3 | 30.1 | 24.7 | 27.4 | 11.2 | 18.9 | 30.2 | 7.3 | 19.7 |
| BALTIMORE COUNTY..... | 724.2 | 171.8 | 168.4 | 39.5 | 34.2 | 29.2 | 17.7 | 18.0 | 15.3 | 11.7 | 11.6 | 5.5 | 10.5 | 2.6 |
| ANNE ARUNDEL..... | 717.2 | 165.0 | 166.1 | 37.6 | 38.5 | 23.9 | 20.2 | 19.5 | 14.1 | 13.0 | 9.2 | 3.1 | 9.4 | **** |
| CARROLL..... | 734.7 | 171.9 | 165.1 | 44.8 | 48.0 | 30.2 | 12.6 | 15.3 | 12.6 | 20.2 | 7.5 | **** | 11.8 | **** |
| HOWARD..... | 578.5 | 127.3 | 143.1 | 32.8 | 21.5 | 17.9 | 12.1 | 16.4 | 11.7 | 18.2 | 10.5 | 2.2 | 8.8 | **** |
| HARFORD..... | 729.7 | 171.6 | 167.9 | 34.3 | 37.3 | 32.5 | 17.5 | 19.4 | 13.9 | 17.1 | 12.2 | 3.1 | 10.7 | **** |
| NATIONAL CAPITAL AREA | 588.3 | 142.0 | 139.0 | 30.4 | 19.7 | 21.1 | 19.1 | 13.4 | 12.3 | 13.1 | 10.2 | 5.4 | 6.6 | 3.3 |
| MONTGOMERY..... | 506.3 | 114.6 | 124.6 | 26.5 | 18.9 | 16.8 | 13.5 | 12.6 | 10.7 | 12.8 | 7.9 | 2.1 | 7.3 | 1.5 |
| PRINCE GEORGE'S..... | 695.4 | 180.0 | 157.7 | 35.0 | 20.3 | 25.7 | 27.2 | 14.4 | 14.6 | 13.8 | 13.4 | 8.8 | 5.8 | 5.3 |
| SOUTHERN AREA | 739.4 | 189.1 | 182.2 | 35.8 | 36.8 | 31.0 | 21.6 | 10.5 | 9.8 | 21.9 | 10.2 | 3.6 | 12.2 | **** |
| CALVERT..... | 727.7 | 194.1 | 172.9 | 37.1 | 33.7 | 32.1 | 21.2 | 8.7 | **** | 23.2 | 11.0 | **** | 14.7 | **** |
| CHARLES..... | 751.6 | 184.7 | 184.2 | 34.1 | 33.6 | 34.4 | 22.8 | 13.9 | 13.7 | 18.4 | 9.8 | **** | 11.2 | **** |
| SAINT MARY'S..... | 735.5 | 187.6 | 187.5 | 36.7 | 43.5 | 26.0 | 20.2 | 8.3 | 8.9 | 25.1 | 10.0 | **** | 11.8 | **** |
| EASTERN SHORE AREA | 764.9 | 194.5 | 183.0 | 35.2 | 47.0 | 32.7 | 16.8 | 11.6 | 11.7 | 17.2 | 14.0 | 4.2 | 11.9 | 1.7 |
| CECIL..... | 838.9 | 193.8 | 189.4 | 43.6 | 68.4 | 37.0 | 19.4 | 15.2 | 13.8 | 21.1 | 16.9 | **** | 15.1 | **** |
| KENT..... | 693.2 | 157.9 | 152.5 | 33.4 | 30.3 | 32.0 | **** | **** | **** | 32.7 | **** | **** | **** | **** |
| QUEEN ANNE'S..... | 732.3 | 164.7 | 176.9 | 33.5 | 39.6 | 27.8 | 18.0 | 17.0 | **** | 26.1 | **** | **** | 16.7 | **** |
| CAROLINE..... | 853.2 | 195.0 | 174.2 | 46.0 | 59.6 | 63.1 | 22.8 | **** | **** | **** | 17.6 | **** | **** | **** |
| TALBOT..... | 615.3 | 136.6 | 160.4 | 40.4 | 30.7 | 22.8 | **** | **** | **** | 13.4 | **** | **** | **** | **** |
| DORCHESTER..... | 802.9 | 195.5 | 187.6 | 42.6 | 46.8 | 34.3 | 24.2 | **** | **** | **** | 16.6 | **** | **** | **** |
| WICOMICO..... | 814.2 | 247.9 | 200.5 | 27.6 | 50.8 | 28.4 | 12.0 | 7.3 | 14.2 | 12.1 | 15.2 | **** | 10.2 | **** |
| SOMERSET..... | 856.4 | 288.0 | 213.0 | 28.5 | 49.4 | 27.4 | **** | **** | **** | **** | 25.4 | **** | **** | **** |
| WORCESTER..... | 705.8 | 183.4 | 180.7 | 27.1 | 37.0 | 27.9 | 18.8 | 14.7 | 16.6 | 14.0 | 13.0 | **** | 12.0 | **** |

*Adjusted to the standard U.S. 2000 population by the direct method. These rates should only be compared with other rates age-adjusted to the same population.

**ICD-10 codes appear in appendix.

***Per 100,000 population.

****Age-adjusted death rates not calculated for jurisdictions or regions with fewer than 20 deaths per category.

TABLE 51. NUMBER OF DEATHS AMONG INFANTS, CHILDREN AND YOUNG ADULTS AGES 0-21 BY AGE GROUP, REGION AND POLITICAL SUBDIVISION, MARYLAND, 2013.

| REGION AND POLITICAL SUBDIVISION | 0-21 | <1 | 1-4 | 5-9 | 10-14 | 15-17 | 18-19 | 20-21 |
|----------------------------------|------|-----|-----|-----|-------|-------|-------|-------|
| MARYLAND | 933 | 474 | 72 | 39 | 38 | 73 | 93 | 144 |
| NORTHWEST AREA | 79 | 31 | 7 | 6 | 4 | 7 | 11 | 13 |
| GARRETT | 7 | 3 | 1 | 0 | 0 | 0 | 1 | 2 |
| ALLEGANY | 9 | 6 | 1 | 0 | 0 | 1 | 1 | 0 |
| WASHINGTON | 22 | 9 | 1 | 3 | 3 | 2 | 3 | 1 |
| FREDERICK | 41 | 13 | 4 | 3 | 1 | 4 | 6 | 10 |
| BALTIMORE METRO AREA | 436 | 227 | 30 | 9 | 17 | 28 | 41 | 84 |
| BALTIMORE CITY | 165 | 91 | 8 | 0 | 3 | 7 | 15 | 41 |
| BALTIMORE CO | 121 | 61 | 10 | 3 | 6 | 9 | 10 | 22 |
| ANNE ARUNDEL | 66 | 38 | 4 | 2 | 4 | 4 | 3 | 11 |
| CARROLL | 15 | 7 | 1 | 3 | 0 | 0 | 3 | 1 |
| HOWARD | 31 | 16 | 4 | 0 | 2 | 3 | 3 | 3 |
| HARFORD | 38 | 14 | 3 | 1 | 2 | 5 | 7 | 6 |
| NATIONAL CAPITAL AREA | 287 | 153 | 25 | 16 | 14 | 23 | 25 | 31 |
| MONTGOMERY | 114 | 61 | 6 | 8 | 3 | 10 | 14 | 12 |
| PRINCE GEORGE'S | 173 | 92 | 19 | 8 | 11 | 13 | 11 | 19 |
| SOUTHERN AREA | 46 | 24 | 3 | 5 | 1 | 4 | 1 | 8 |
| CALVERT | 5 | 2 | 0 | 0 | 0 | 1 | 0 | 2 |
| CHARLES | 26 | 14 | 3 | 3 | 0 | 2 | 1 | 3 |
| SAINT MARY'S | 15 | 8 | 0 | 2 | 1 | 1 | 0 | 3 |
| EASTERN SHORE AREA | 85 | 39 | 7 | 3 | 2 | 11 | 15 | 8 |
| CECIL | 12 | 7 | 0 | 1 | 1 | 1 | 1 | 1 |
| KENT | 5 | 3 | 1 | 0 | 0 | 0 | 1 | 0 |
| QUEEN ANNE'S | 13 | 3 | 1 | 1 | 0 | 0 | 5 | 3 |
| CAROLINE | 10 | 4 | 2 | 1 | 0 | 3 | 0 | 0 |
| TALBOT | 3 | 2 | 0 | 0 | 0 | 0 | 1 | 0 |
| DORCHESTER | 7 | 3 | 0 | 0 | 0 | 3 | 0 | 1 |
| WICOMICO | 24 | 12 | 3 | 0 | 1 | 2 | 4 | 2 |
| SOMERSET | 5 | 2 | 0 | 0 | 0 | 1 | 1 | 1 |
| WORCESTER | 6 | 3 | 0 | 0 | 0 | 1 | 2 | 0 |

TABLE 52. DEATHS OCCURRING IN INSTITUTIONS BY RACE, REGION, AND POLITICAL SUBDIVISION, MARYLAND, 2013.

| REGION AND POLITICAL SUBDIVISION | NUMBER OF DEATHS OCCURRING IN HOSPITALS | | | NUMBER OF DEATHS OCCURRING IN NURSING HOMES | | | PERCENT OF ALL DEATHS OCCURRING IN HOSPITALS AND NURSING HOMES | | |
|----------------------------------|---|--------|-------|---|-------|-------|--|-------|-------|
| | ALL RACES ¹ | WHITE | BLACK | ALL RACES ¹ | WHITE | BLACK | ALL RACES ¹ | WHITE | BLACK |
| MARYLAND | 18,422 | 11,553 | 6,311 | 7,784 | 5,808 | 1,837 | 57.7 | 54.3 | 65.9 |
| NORTHWEST AREA | 1,752 | 1,641 | 92 | 1,045 | 1,007 | 37 | 62.8 | 62.7 | 63.9 |
| GARRETT | 123 | 123 | 0 | 84 | 84 | 0 | 66.8 | 67.0 | 0.0 |
| ALLEGANY | 397 | 386 | 10 | 271 | 269 | 2 | 71.2 | 71.8 | 52.2 |
| WASHINGTON | 564 | 525 | 32 | 345 | 334 | 11 | 58.0 | 57.8 | 65.2 |
| FREDERICK | 668 | 607 | 50 | 345 | 320 | 24 | 61.7 | 61.2 | 65.5 |
| BALTIMORE METRO AREA | 9,193 | 5,665 | 3,353 | 3,620 | 2,647 | 931 | 55.4 | 51.6 | 64.4 |
| BALTIMORE CITY | 3,096 | 806 | 2,268 | 908 | 301 | 602 | 62.6 | 55.3 | 66.0 |
| BALTIMORE CO | 2,553 | 1,900 | 600 | 1,414 | 1,215 | 185 | 51.4 | 49.6 | 59.2 |
| ANNE ARUNDEL | 1,766 | 1,475 | 257 | 487 | 411 | 72 | 55.7 | 54.1 | 66.3 |
| CARROLL | 558 | 532 | 25 | 341 | 327 | 14 | 60.5 | 60.1 | 73.6 |
| HOWARD | 504 | 340 | 112 | 212 | 157 | 39 | 46.2 | 42.0 | 59.4 |
| HARFORD | 716 | 612 | 91 | 258 | 236 | 19 | 50.8 | 49.3 | 63.6 |
| NATIONAL CAPITAL AREA | 5,081 | 2,412 | 2,342 | 1,893 | 1,167 | 637 | 63.0 | 58.4 | 69.1 |
| MONTGOMERY | 2,377 | 1,704 | 442 | 1,098 | 883 | 144 | 60.4 | 58.0 | 69.9 |
| PRINCE GEORGE'S | 2,704 | 708 | 1,900 | 795 | 284 | 493 | 65.8 | 59.4 | 68.9 |
| SOUTHERN AREA | 899 | 620 | 257 | 382 | 298 | 81 | 54.3 | 51.7 | 62.8 |
| CALVERT | 216 | 161 | 52 | 109 | 91 | 17 | 50.6 | 48.2 | 62.2 |
| CHARLES | 401 | 236 | 151 | 142 | 97 | 43 | 58.2 | 54.8 | 65.3 |
| SAINT MARY'S | 282 | 223 | 54 | 131 | 110 | 21 | 52.7 | 51.6 | 57.7 |
| EASTERN SHORE AREA | 1,497 | 1,215 | 267 | 844 | 689 | 151 | 52.7 | 50.6 | 63.9 |
| CECIL | 280 | 261 | 16 | 116 | 109 | 6 | 44.6 | 44.2 | 50.0 |
| KENT | 79 | 59 | 19 | 66 | 52 | 13 | 58.5 | 55.0 | 74.4 |
| QUEEN ANNE'S | 127 | 115 | 11 | 47 | 40 | 6 | 43.8 | 42.5 | 58.6 |
| CAROLINE | 126 | 101 | 22 | 63 | 50 | 13 | 58.7 | 55.3 | 77.8 |
| TALBOT | 145 | 126 | 19 | 100 | 84 | 16 | 56.2 | 54.3 | 71.4 |
| DORCHESTER | 129 | 90 | 38 | 102 | 79 | 22 | 65.6 | 66.5 | 62.5 |
| WICOMICO | 303 | 215 | 83 | 178 | 139 | 39 | 50.8 | 48.4 | 59.8 |
| SOMERSET | 106 | 73 | 33 | 55 | 43 | 12 | 61.5 | 60.1 | 65.2 |
| WORCESTER | 202 | 175 | 26 | 117 | 93 | 24 | 53.7 | 51.7 | 66.7 |

¹ Includes races categorized as 'unknown' or 'other'.

TABLE 53. DEATHS BY PLACE OF RESIDENCE AND PLACE OF OCCURRENCE BY RACE, REGION AND POLITICAL SUBDIVISION, MARYLAND, 2013.

| REGION AND POLITICAL SUBDIVISION | DEATHS BY AREA OF RESIDENCE | | | DEATHS WITHIN MARYLAND BY AREA OF OCCURRENCE | | |
|----------------------------------|-----------------------------|--------|--------|--|--------|--------|
| | ALL RACES ¹ | WHITE | BLACK | ALL RACES ¹ | WHITE | BLACK |
| MARYLAND | 45,444 | 31,990 | 12,358 | 42,983 | 30,597 | 11,406 |
| NORTHWEST AREA | 4,457 | 4,223 | 202 | 4,198 | 3,973 | 195 |
| GARRETT | 310 | 309 | 0 | 271 | 270 | 0 |
| ALLEGANY | 938 | 912 | 23 | 867 | 842 | 23 |
| WASHINGTON | 1,566 | 1,487 | 66 | 1,493 | 1,418 | 63 |
| FREDERICK | 1,643 | 1,515 | 113 | 1,567 | 1,443 | 109 |
| BALTIMORE METRO AREA | 23,111 | 16,100 | 6,651 | 22,744 | 15,820 | 6,582 |
| BALTIMORE CITY | 6,396 | 2,001 | 4,348 | 6,343 | 1,979 | 4,317 |
| BALTIMORE CO | 7,718 | 6,282 | 1,327 | 7,613 | 6,195 | 1,312 |
| ANNE ARUNDEL | 4,042 | 3,486 | 496 | 3,936 | 3,402 | 482 |
| CARROLL | 1,486 | 1,429 | 53 | 1,452 | 1,397 | 51 |
| HOWARD | 1,551 | 1,182 | 254 | 1,514 | 1,153 | 250 |
| HARFORD | 1,918 | 1,720 | 173 | 1,886 | 1,694 | 170 |
| NATIONAL CAPITAL AREA | 11,071 | 6,130 | 4,313 | 9,767 | 5,687 | 3,539 |
| MONTGOMERY | 5,756 | 4,459 | 838 | 5,341 | 4,164 | 759 |
| PRINCE GEORGE'S | 5,315 | 1,671 | 3,475 | 4,426 | 1,523 | 2,780 |
| SOUTHERN AREA | 2,359 | 1,776 | 538 | 2,101 | 1,595 | 467 |
| CALVERT | 642 | 523 | 111 | 586 | 479 | 100 |
| CHARLES | 933 | 608 | 297 | 817 | 538 | 255 |
| SAINT MARY'S | 784 | 645 | 130 | 698 | 578 | 112 |
| EASTERN SHORE AREA | 4,446 | 3,761 | 654 | 4,173 | 3,522 | 623 |
| CECIL | 888 | 837 | 44 | 748 | 710 | 33 |
| KENT | 248 | 202 | 43 | 232 | 190 | 40 |
| QUEEN ANNE'S | 397 | 365 | 29 | 385 | 354 | 28 |
| CAROLINE | 322 | 273 | 45 | 294 | 249 | 41 |
| TALBOT | 436 | 387 | 49 | 423 | 375 | 48 |
| DORCHESTER | 352 | 254 | 96 | 340 | 244 | 94 |
| WICOMICO | 947 | 732 | 204 | 924 | 714 | 199 |
| SOMERSET | 262 | 193 | 69 | 256 | 189 | 67 |
| WORCESTER | 594 | 518 | 75 | 571 | 497 | 73 |

¹ Includes races categorized as 'unknown' or 'other'.

TABLE 54. DEATHS TO RESIDENTS OF MARYLAND BY AREA OF OCCURRENCE, MARYLAND, 2013.

| REGION AND POLITICAL SUBDIVISION | ALL AREAS OF OCCURRENCE | STATE OF MARYLAND | | | | DISTRICT OF COLUMBIA | OTHER STATES AND COUNTRIES |
|----------------------------------|-------------------------|-------------------|------------------------------|---------------------------------|----------------|----------------------|----------------------------|
| | | STATE TOTALS | MD. COUNTY SAME AS RESIDENCE | MD. COUNTY OTHER THAN RESIDENCE | BALTIMORE CITY | | |
| MARYLAND | 45,444 | 42,983 | 34,328 | 5,497 | 8,170 | 1,336 | 1,125 |
| NORTHWEST AREA | 4,457 | 4,198 | 3,815 | 239 | 144 | 40 | 219 |
| GARRETT | 310 | 271 | 226 | 43 | 2 | 0 | 39 |
| ALLEGANY | 938 | 867 | 827 | 25 | 15 | 3 | 68 |
| WASHINGTON | 1,566 | 1,493 | 1,399 | 43 | 51 | 10 | 63 |
| FREDERICK | 1,643 | 1,567 | 1,363 | 128 | 76 | 27 | 49 |
| BALTIMORE METRO AREA | 23,111 | 22,744 | 17,593 | 2,679 | 7,484 | 67 | 300 |
| BALTIMORE CITY | 6,396 | 6,343 | 5,012 | 1,331 | 5,012 | 8 | 45 |
| BALTIMORE COUNTY | 7,718 | 7,613 | 5,587 | 386 | 1,640 | 6 | 99 |
| ANNE ARUNDEL | 4,042 | 3,936 | 3,281 | 272 | 383 | 40 | 66 |
| CARROLL | 1,486 | 1,452 | 1,168 | 166 | 118 | 4 | 30 |
| HOWARD | 1,551 | 1,514 | 1,139 | 219 | 156 | 9 | 28 |
| HARFORD | 1,918 | 1,886 | 1,406 | 305 | 175 | 0 | 32 |
| NATIONAL CAPITAL AREA | 11,071 | 9,767 | 8,119 | 1,392 | 256 | 1,004 | 300 |
| MONTGOMERY | 5,756 | 5,341 | 4,898 | 344 | 99 | 293 | 122 |
| PRINCE GEORGE'S | 5,315 | 4,426 | 3,221 | 1,048 | 157 | 711 | 178 |
| SOUTHERN AREA | 2,359 | 2,101 | 1,670 | 347 | 84 | 208 | 50 |
| CALVERT | 642 | 586 | 464 | 107 | 15 | 46 | 10 |
| CHARLES | 933 | 817 | 601 | 165 | 51 | 90 | 26 |
| ST MARY'S | 784 | 698 | 605 | 75 | 18 | 72 | 14 |
| EASTERN SHORE AREA | 4,446 | 4,173 | 3,131 | 840 | 202 | 17 | 256 |
| CECIL | 888 | 748 | 654 | 70 | 24 | 1 | 139 |
| KENT | 248 | 232 | 173 | 35 | 24 | 4 | 12 |
| QUEEN ANNE'S | 397 | 385 | 217 | 147 | 21 | 2 | 10 |
| CAROLINE | 322 | 294 | 138 | 134 | 22 | 1 | 27 |
| TALBOT | 436 | 423 | 353 | 44 | 26 | 3 | 10 |
| DORCHESTER | 352 | 340 | 248 | 69 | 23 | 1 | 11 |
| WICOMICO | 947 | 924 | 849 | 42 | 33 | 3 | 20 |
| SOMERSET | 262 | 256 | 127 | 119 | 10 | 0 | 6 |
| WORCESTER | 594 | 571 | 372 | 180 | 19 | 2 | 21 |



MARRIAGES

TABLE 55. MARRIAGES BY RESIDENT STATUS AND TYPE OF CEREMONY, MARYLAND, SELECTED YEARS, 1940-2013.

| YEAR | NUMBER OF MARRIAGES | RESIDENCE | | | TYPE OF CEREMONY | | |
|------|---------------------|--------------------|---------------|---------|------------------|--------|---------------|
| | | MARYLAND RESIDENTS | NON-RESIDENTS | | RELIGIOUS | CIVIL | PERCENT CIVIL |
| | | | NUMBER | PERCENT | | | |
| 1940 | 39,305 | - | - | - | 39,305 | - | - |
| 1950 | 49,467 | - | - | - | 49,467 | - | - |
| 1960 | 40,320 | 23,500 | 16,820 | 41.7 | 40,320 | - | - |
| 1970 | 52,237 | 35,656 | 16,581 | 31.7 | 36,073 | 16,164 | 30.9 |
| 1980 | 46,278 | 36,629 | 9,649 | 20.9 | 29,435 | 16,843 | 36.4 |
| 1990 | 46,316 | 38,080 | 8,236 | 17.8 | 29,202 | 17,114 | 37.0 |
| 2000 | 38,659 | 33,166 | 5,493 | 14.2 | 23,525 | 15,134 | 39.1 |
| 2004 | 38,318 | 33,250 | 5,068 | 13.2 | 21,613 | 16,705 | 43.6 |
| 2005 | 38,475 | 33,575 | 4,900 | 12.7 | 21,721 | 16,754 | 43.5 |
| 2006 | 37,020 | 32,210 | 4,810 | 13.0 | 19,849 | 17,171 | 46.4 |
| 2007 | 36,618 | 31,727 | 4,891 | 13.4 | 20,136 | 16,482 | 45.0 |
| 2008 | 33,601 | 29,171 | 4,430 | 13.2 | 17,470 | 16,131 | 48.0 |
| 2009 | 33,013 | 28,622 | 4,391 | 13.3 | 17,375 | 15,638 | 47.4 |
| 2010 | 33,153 | 28,832 | 4,321 | 13.0 | 17,616 | 15,537 | 46.9 |
| 2011 | 34,054 | 29,528 | 4,526 | 13.3 | 18,711 | 15,343 | 45.1 |
| 2012 | 32,882 | 28,742 | 4,140 | 12.6 | 17,411 | 15,471 | 47.1 |
| 2013 | 40,456 | 33,319 | 7,137 | 17.6 | 19,626 | 20,830 | 51.5 |

- Data not available.

Note: Same-sex marriage was legalized in Maryland on January 1, 2013.

TABLE 56. MARRIAGES BY RESIDENT STATUS AND TYPE OF CEREMONY, BY REGION AND POLITICAL SUBDIVISION OF OCCURRENCE, MARYLAND, 2013

| REGION AND POLITICAL SUBDIVISION | MARRIAGES BY RESIDENCE ¹ | | | | TYPE OF CEREMONY | | |
|----------------------------------|-------------------------------------|---------------------------------|----------------------------|--------------------|------------------|--------|--------------------|
| | TOTAL | MARYLAND RESIDENTS ² | NON-RESIDENTS ³ | % TO NON-RESIDENTS | RELIGIOUS | CIVIL | % CIVIL CEREMONIES |
| MARYLAND | 40,456 | 33,319 | 7,137 | 17.6 | 19,626 | 20,830 | 51.5 |
| NORTHWEST AREA | 4,225 | 3,056 | 1,169 | 27.7 | 2,455 | 1,770 | 41.9 |
| GARRETT | 447 | 206 | 241 | 53.9 | 276 | 171 | 38.3 |
| ALLEGANY | 613 | 375 | 238 | 38.8 | 262 | 351 | 57.3 |
| WASHINGTON | 1,185 | 838 | 347 | 29.3 | 616 | 569 | 48.0 |
| FREDERICK | 1,980 | 1,637 | 343 | 17.3 | 1,301 | 679 | 34.3 |
| BALTIMORE METRO AREA .. | 17,972 | 15,786 | 2,186 | 12.2 | 9,328 | 8,644 | 48.1 |
| BALTIMORE CITY | 4,166 | 3,551 | 615 | 14.8 | 2,443 | 1,723 | 41.4 |
| BALTIMORE COUNTY | 5,188 | 4,731 | 457 | 8.8 | 2,565 | 2,623 | 50.6 |
| ANNE ARUNDEL | 4,221 | 3,615 | 606 | 14.4 | 2,080 | 2,141 | 50.7 |
| CARROLL | 972 | 800 | 172 | 17.7 | 572 | 400 | 41.2 |
| HOWARD | 1,883 | 1,731 | 152 | 8.1 | 770 | 1,113 | 59.1 |
| HARFORD | 1,542 | 1,358 | 184 | 11.9 | 898 | 644 | 41.8 |
| NATIONAL CAPITOL AREA .. | 11,212 | 9,561 | 1,651 | 14.7 | 4,371 | 6,841 | 61.0 |
| MONTGOMERY | 6,774 | 5,633 | 1,141 | 16.8 | 2,631 | 4,143 | 61.2 |
| PRINCE GEORGE'S | 4,438 | 3,928 | 510 | 11.5 | 1,740 | 2,698 | 60.8 |
| SOUTHERN AREA | 2,314 | 1,945 | 369 | 15.9 | 1,017 | 1,297 | 56.1 |
| CALVERT | 603 | 514 | 89 | 14.8 | 390 | 213 | 35.3 |
| CHARLES | 938 | 747 | 191 | 20.4 | 173 | 765 | 81.6 |
| SAINT MARY'S | 773 | 684 | 89 | 11.5 | 454 | 319 | 41.3 |
| EASTERN SHORE AREA | 4,733 | 2,971 | 1,762 | 37.2 | 2,455 | 2,278 | 48.1 |
| CECIL | 1,233 | 527 | 706 | 57.3 | 185 | 1,048 | 85.0 |
| KENT | 235 | 158 | 77 | 32.8 | 126 | 109 | 46.4 |
| QUEEN ANNE'S | 541 | 406 | 135 | 25.0 | 426 | 115 | 21.3 |
| CAROLINE | 171 | 150 | 21 | 12.3 | 92 | 79 | 46.2 |
| TALBOT | 481 | 311 | 170 | 35.3 | 366 | 115 | 23.9 |
| DORCHESTER | 273 | 216 | 57 | 20.9 | 177 | 96 | 35.2 |
| WICOMICO | 685 | 578 | 107 | 15.6 | 331 | 354 | 51.7 |
| SOMERSET | 167 | 117 | 50 | 29.9 | 76 | 91 | 54.5 |
| WORCESTER | 947 | 508 | 439 | 46.4 | 676 | 271 | 28.6 |

¹ Marriages refer to the number of ceremonies performed in Maryland areas, not the number of persons married.

² One or both partners were residents of Maryland.

³ Both partners were non-residents of Maryland.

TABLE 57. MARRIAGES BY AGE AND PREVIOUS MARITAL STATUS OF PARTY 2, MARYLAND, 2013

| AGE OF PARTY 2 | ALL MARRIAGES | PREVIOUS MARITAL STATUS OF PARTY 2 | | | |
|-------------------|---------------|------------------------------------|---------|----------|------------|
| | | NEVER MARRIED | WIDOWED | DIVORCED | NOT STATED |
| ALL AGES | 40,456 | 29,313 | 834 | 10,303 | 6 |
| 15 - 17 | 69 | 69 | 0 | 0 | 0 |
| 18 - 19 | 669 | 668 | 0 | 1 | 0 |
| 20 - 21 | 1,571 | 1,552 | 0 | 19 | 0 |
| 22 - 24 | 4,406 | 4,276 | 1 | 129 | 0 |
| 25 - 29 | 10,348 | 9,534 | 11 | 802 | 1 |
| 30 - 34 | 7,209 | 5,679 | 40 | 1,489 | 1 |
| 35 - 39 | 4,175 | 2,534 | 47 | 1,594 | 0 |
| 40 - 44 | 3,294 | 1,542 | 70 | 1,682 | 0 |
| 45 - 54 | 5,312 | 2,133 | 212 | 2,965 | 2 |
| 55 AND OVER | 3,395 | 1,321 | 453 | 1,620 | 1 |
| UNKNOWN | 8 | 5 | 0 | 2 | 1 |

TABLE 58. MARRIAGES BY AGE AND PREVIOUS MARITAL STATUS OF PARTY 1, MARYLAND, 2013

| AGE OF PARTY 1 | ALL MARRIAGES | PREVIOUS MARITAL STATUS OF PARTY 1 | | | |
|-----------------|---------------|------------------------------------|---------|----------|------------|
| | | NEVER MARRIED | WIDOWED | DIVORCED | NOT STATED |
| ALL AGES | 40,456 | 28,318 | 874 | 11,256 | 8 |
| 15 - 17 | 33 | 33 | 0 | 0 | 0 |
| 18 - 19 | 337 | 337 | 0 | 0 | 0 |
| 20 - 21 | 1,015 | 1,002 | 0 | 13 | 0 |
| 22 - 24 | 3,640 | 3,559 | 1 | 79 | 1 |
| 25 - 29 | 9,442 | 8,806 | 8 | 626 | 2 |
| 30 - 34 | 7,705 | 6,271 | 20 | 1,414 | 0 |
| 35 - 39 | 4,544 | 2,872 | 30 | 1,641 | 1 |
| 40 - 44 | 3,529 | 1,639 | 50 | 1,839 | 1 |
| 45 - 54 | 5,859 | 2,348 | 196 | 3,312 | 3 |
| 55 & OVER | 4,346 | 1,448 | 569 | 2,329 | 0 |
| UNKNOWN | 6 | 3 | 0 | 3 | 0 |

TABLE 59. MARRIAGES BY AGE OF PARTY 2 AND PARTY 1, MARYLAND, 2013

| AGE OF PARTY 1 | AGE OF PARTY 2 | | | | | | | | | | |
|-------------------|----------------|----|----|----|-----|-----|-----|-----|-------|-------|-------|
| | ALL AGES | 15 | 16 | 17 | 18 | 19 | 20 | 21 | 22 | 23 | 24 |
| ALL AGES | 40,456 | 4 | 19 | 46 | 246 | 423 | 629 | 942 | 1,199 | 1,539 | 1,668 |
| 15 | 1 | 0 | 0 | 1 | 0 | 0 | 0 | 0 | 0 | 0 | 0 |
| 16 | 7 | 0 | 0 | 2 | 0 | 0 | 1 | 0 | 1 | 0 | 2 |
| 17 | 25 | 2 | 2 | 3 | 4 | 2 | 7 | 1 | 2 | 0 | 0 |
| 18 | 106 | 0 | 4 | 7 | 27 | 31 | 9 | 11 | 6 | 2 | 1 |
| 19 | 231 | 2 | 3 | 9 | 40 | 51 | 43 | 26 | 13 | 15 | 8 |
| 20 | 393 | 0 | 3 | 4 | 35 | 66 | 90 | 66 | 40 | 27 | 14 |
| 21 | 622 | 0 | 3 | 5 | 31 | 47 | 107 | 143 | 111 | 53 | 28 |
| 22 | 923 | 0 | 1 | 1 | 27 | 53 | 91 | 151 | 203 | 159 | 68 |
| 23 | 1,258 | 0 | 1 | 5 | 17 | 40 | 67 | 143 | 204 | 285 | 161 |
| 24 | 1,459 | 0 | 0 | 3 | 15 | 33 | 44 | 81 | 144 | 235 | 290 |
| 25 | 1,704 | 0 | 0 | 1 | 8 | 22 | 35 | 72 | 102 | 191 | 242 |
| 26 | 1,888 | 0 | 1 | 1 | 11 | 10 | 38 | 52 | 83 | 125 | 209 |
| 27 | 1,948 | 0 | 0 | 0 | 11 | 21 | 18 | 35 | 62 | 86 | 122 |
| 28 | 1,981 | 0 | 0 | 2 | 3 | 12 | 13 | 28 | 55 | 73 | 108 |
| 29 | 1,921 | 0 | 0 | 1 | 8 | 6 | 11 | 30 | 45 | 54 | 85 |
| 30 - 34 | 7,705 | 0 | 0 | 1 | 5 | 16 | 31 | 69 | 90 | 145 | 231 |
| 35 - 39 | 4,544 | 0 | 1 | 0 | 2 | 8 | 12 | 14 | 15 | 53 | 54 |
| 40 - 44 | 3,529 | 0 | 0 | 0 | 1 | 0 | 6 | 9 | 12 | 19 | 28 |
| 45 - 49 | 3,122 | 0 | 0 | 0 | 0 | 5 | 3 | 8 | 8 | 11 | 7 |
| 50 - 54 | 2,737 | 0 | 0 | 0 | 0 | 0 | 3 | 1 | 1 | 4 | 4 |
| 55 AND OVER | 4,346 | 0 | 0 | 0 | 1 | 0 | 0 | 2 | 1 | 2 | 6 |
| UNKNOWN | 6 | 0 | 0 | 0 | 0 | 0 | 0 | 0 | 1 | 0 | 0 |

TABLE 59. (CONTINUED). MARRIAGES BY AGE OF PARTY 2 AND PARTY 1, MARYLAND, 2013

| AGE OF PARTY 1 | AGE OF PARTY 2 | | | | | | | | | | | UNKNOWN |
|-------------------|----------------|-------|-------|-------|-------|-------|-------|-------|-------|-------|-------|---------|
| | 25 | 26 | 27 | 28 | 29 | 30-34 | 35-39 | 40-44 | 45-49 | 50-54 | 55+ | |
| ALL AGES | 2,056 | 2,119 | 2,202 | 2,115 | 1,856 | 7,209 | 4,175 | 3,294 | 2,893 | 2,419 | 3,395 | 8 |
| 15 | 0 | 0 | 0 | 0 | 0 | 0 | 0 | 0 | 0 | 0 | 0 | 0 |
| 16 | 1 | 0 | 0 | 0 | 0 | 0 | 0 | 0 | 0 | 0 | 0 | 0 |
| 17 | 0 | 0 | 1 | 0 | 0 | 1 | 0 | 0 | 0 | 0 | 0 | 0 |
| 18 | 0 | 1 | 1 | 2 | 1 | 2 | 1 | 0 | 0 | 0 | 0 | 0 |
| 19 | 5 | 1 | 2 | 2 | 2 | 7 | 1 | 1 | 0 | 0 | 0 | 0 |
| 20 | 11 | 7 | 10 | 5 | 5 | 7 | 3 | 0 | 0 | 0 | 0 | 0 |
| 21 | 22 | 16 | 12 | 10 | 11 | 14 | 5 | 1 | 1 | 1 | 0 | 1 |
| 22 | 40 | 26 | 21 | 18 | 15 | 34 | 11 | 3 | 1 | 0 | 0 | 0 |
| 23 | 87 | 63 | 48 | 32 | 20 | 54 | 20 | 8 | 3 | 0 | 0 | 0 |
| 24 | 194 | 123 | 72 | 53 | 37 | 95 | 22 | 14 | 3 | 1 | 0 | 0 |
| 25 | 369 | 186 | 136 | 93 | 64 | 124 | 42 | 11 | 4 | 1 | 1 | 0 |
| 26 | 289 | 384 | 228 | 128 | 70 | 191 | 47 | 12 | 8 | 1 | 0 | 0 |
| 27 | 227 | 325 | 366 | 198 | 117 | 274 | 59 | 17 | 8 | 1 | 0 | 1 |
| 28 | 179 | 237 | 298 | 322 | 182 | 359 | 73 | 27 | 8 | 1 | 1 | 0 |
| 29 | 141 | 160 | 217 | 252 | 265 | 492 | 89 | 46 | 14 | 2 | 3 | 0 |
| 30 - 34 | 340 | 422 | 564 | 699 | 712 | 3,131 | 858 | 267 | 85 | 28 | 11 | 0 |
| 35 - 39 | 93 | 100 | 143 | 202 | 217 | 1,467 | 1,384 | 523 | 160 | 64 | 31 | 1 |
| 40 - 44 | 33 | 46 | 46 | 55 | 93 | 572 | 873 | 1,008 | 478 | 175 | 73 | 2 |
| 45 - 49 | 17 | 9 | 21 | 23 | 29 | 241 | 406 | 725 | 910 | 468 | 230 | 1 |
| 50 - 54 | 4 | 8 | 10 | 12 | 9 | 87 | 164 | 418 | 710 | 815 | 486 | 1 |
| 55 AND OVER | 4 | 5 | 5 | 9 | 7 | 57 | 115 | 212 | 500 | 860 | 2,559 | 1 |
| UNKNOWN | 0 | 0 | 1 | 0 | 0 | 0 | 2 | 1 | 0 | 1 | 0 | 0 |

TABLE 60. MARRIAGES BY PREVIOUS MARITAL STATUS AND RESIDENCE OF PARTY 2, MARYLAND, 2013

| RESIDENT STATUS OF PARTY 2 | ALL MARRIAGES | PREVIOUS MARITAL STATUS OF PARTY 2 | | | |
|----------------------------|---------------|------------------------------------|---------|----------|----------------------|
| | | NEVER MARRIED | WIDOWED | DIVORCED | NOT STATED AND OTHER |
| TOTAL MARRIAGES | 40,456 | 29,313 | 834 | 10,303 | 6 |
| RESIDENT PARTY 2 | 32,089 | 23,051 | 686 | 8,348 | 4 |
| RESIDENT PARTY 1 | 30,709 | 22,051 | 634 | 8,021 | 3 |
| NONRESIDENT PARTY 1 | 1,380 | 1,000 | 52 | 327 | 1 |
| NONRESIDENT PARTY 2 | 8,367 | 6,262 | 148 | 1,955 | 2 |
| RESIDENT PARTY 1 | 1,297 | 921 | 36 | 339 | 1 |
| NONRESIDENT PARTY 1 | 7,070 | 5,341 | 112 | 1,616 | 1 |

TABLE 61. MARRIAGES BY PREVIOUS MARITAL STATUS AND RESIDENCE OF PARTY 1, MARYLAND, 2013

| RESIDENT STATUS OF PARTY 1 | ALL MARRIAGES | PREVIOUS MARITAL STATUS OF PARTY 1 | | | |
|----------------------------|---------------|------------------------------------|---------|----------|----------------------|
| | | NEVER MARRIED | WIDOWED | DIVORCED | NOT STATED AND OTHER |
| TOTAL MARRIAGES | 40,456 | 28,318 | 874 | 11,256 | 8 |
| RESIDENT PARTY 1 | 32,006 | 22,081 | 721 | 9,198 | 6 |
| RESIDENT PARTY 2 ... | 30,709 | 21,178 | 680 | 8,845 | 6 |
| NONRESIDENT PARTY 2 | 1,297 | 903 | 41 | 353 | 0 |
| NONRESIDENT PARTY 1 | 8,450 | 6,237 | 153 | 2,058 | 2 |
| RESIDENT PARTY 2 ... | 1,380 | 973 | 46 | 361 | 0 |
| NONRESIDENT PARTY 2 | 7,070 | 5,264 | 107 | 1,697 | 2 |

TABLE 62. MARRIAGES BY PREVIOUS MARITAL STATUS OF PARTY 2 AND PARTY 1 AND TYPE OF CEREMONY, MARYLAND, 2013

| TYPE OF CEREMONY AND PREVIOUS MARITAL STATUS OF PARTY 1 | ALL MARRIAGES | PREVIOUS MARITAL STATUS OF PARTY 2 | | | |
|---|---------------|------------------------------------|---------|----------|----------------------|
| | | NEVER MARRIED | WIDOWED | DIVORCED | NOT STATED AND OTHER |
| TOTAL MARRIAGES | 40,456 | 29,313 | 834 | 10,303 | 6 |
| NEVER MARRIED | 28,318 | 24,109 | 182 | 4,023 | 4 |
| WIDOWED | 874 | 218 | 223 | 433 | 0 |
| DIVORCED | 11,256 | 4,980 | 429 | 5,846 | 1 |
| NOT STATED AND OTHER | 8 | 6 | 0 | 1 | 1 |
| RELIGIOUS CEREMONIES | 19,626 | 14,798 | 416 | 4,407 | 5 |
| NEVER MARRIED | 14,343 | 12,623 | 66 | 1,651 | 3 |
| WIDOWED | 449 | 95 | 138 | 216 | 0 |
| DIVORCED | 4,830 | 2,078 | 212 | 2,539 | 1 |
| NOT STATED AND OTHER | 4 | 2 | 0 | 1 | 1 |
| CIVIL CEREMONIES | 20,830 | 14,515 | 418 | 5,896 | 1 |
| NEVER MARRIED | 13,975 | 11,486 | 116 | 2,372 | 1 |
| WIDOWED | 425 | 123 | 85 | 217 | 0 |
| DIVORCED | 6,426 | 2,902 | 217 | 3,307 | 0 |
| NOT STATED AND OTHER | 4 | 4 | 0 | 0 | 0 |

**TABLE 63A. MARRIAGES BY PLACE
OF RESIDENCE OF PARTY 2,
MARYLAND, 2013**

| PLACE OF RESIDENCE | PARTY 2 |
|----------------------------|---------|
| TOTAL | 40,456 |
| MARYLAND | 31,949 |
| PENNSYLVANIA | 1,675 |
| DELAWARE | 547 |
| VIRGINIA | 1,617 |
| WEST VIRGINIA | 378 |
| DISTRICT OF COLUMBIA | 769 |
| NEW JERSEY | 246 |
| NEW YORK | 255 |
| OHIO | 175 |
| FLORIDA | 525 |
| OTHER STATES | 2,132 |
| FOREIGN COUNTRIES | 48 |
| NOT STATED | 140 |

**TABLE 63B. MARRIAGES BY PLACE
OF RESIDENCE OF PARTY 1,
MARYLAND, 2013**

| PLACE OF RESIDENCE | PARTY 1 |
|----------------------------|---------|
| TOTAL | 40,456 |
| MARYLAND | 31,924 |
| PENNSYLVANIA | 1,678 |
| DELAWARE | 549 |
| VIRGINIA | 1,575 |
| WEST VIRGINIA | 394 |
| DISTRICT OF COLUMBIA | 763 |
| NEW JERSEY | 243 |
| NEW YORK | 258 |
| OHIO | 175 |
| FLORIDA | 555 |
| OTHER STATES | 2,214 |
| FOREIGN COUNTRIES | 46 |
| NOT STATED | 82 |



DIVORCES

**TABLE 64. DIVORCES AND
ANNULMENTS, MARYLAND, 1940-2013.**

| YEAR | DIVORCES AND ANNULMENTS |
|------|----------------------------|
| 1940 | 3,227 |
| 1950 | 5,039 |
| 1960 | 5,320 |
| 1970 | 9,252 |
| 1980 | 17,494 |
| 1990 | 16,607 |
| 2000 | 17,514 |
| 2004 | 17,802 |
| 2005 | 17,233 |
| 2006 | 17,065 |
| 2007 | 16,662 |
| 2008 | 16,167 |
| 2009 | 15,778 |
| 2010 | 16,324 |
| 2011 | 16,824 |
| 2012 | 16,208 |
| 2013 | 15,416 |

**TABLE 65. DIVORCES AND
ANNULMENTS BY REGION AND
POLITICAL SUBDIVISION OF
OCCURRENCE, MARYLAND, 2013.**

| REGION AND POLITICAL SUBDIVISION | DIVORCES AND ANNULMENTS |
|-------------------------------------|----------------------------|
| MARYLAND STATE | 15,416 |
| NORTHWEST AREA | 1,224 |
| GARRETT | 61 |
| ALLEGANY | 188 |
| WASHINGTON | 224 |
| FREDERICK | 751 |
| BALTIMORE METRO AREA .. | 7,539 |
| BALTIMORE CITY | 245 |
| BALTIMORE COUNTY | 3,540 |
| ANNE ARUNDEL | 1,669 |
| CARROLL | 486 |
| HOWARD | 870 |
| HARFORD | 729 |
| NATIONAL CAPITAL AREA ... | 4,725 |
| MONTGOMERY | 1,984 |
| PRINCE GEORGE'S | 2,741 |
| SOUTHERN AREA | 574 |
| CALVERT | 264 |
| CHARLES | 62 |
| SAINT MARY'S | 248 |
| EASTERN SHORE AREA | 1,354 |
| CECIL | 330 |
| KENT | 70 |
| QUEEN ANNE'S | 139 |
| CAROLINE | 2 |
| TALBOT | 119 |
| DORCHESTER | 94 |
| WICOMICO | 365 |
| SOMERSET | 66 |
| WORCESTER | 169 |

TABLE 66. ABSOLUTE DIVORCES AND ANNULMENTS BY PLACE WHERE MARRIAGE WAS PERFORMED, SELECTED AREAS OF OCCURRENCE, MARYLAND, 2013.

| AREA OF OCCURRENCE | TOTAL NUMBER GRANTED | PLACE WHERE MARRIAGE WAS PERFORMED | | | | | |
|----------------------|----------------------|------------------------------------|----------------------|----------|-------------------|-------------------|------------|
| | | MARYLAND | DISTRICT OF COLUMBIA | VIRGINIA | REMAINDER OF U.S. | FOREIGN COUNTRIES | NOT STATED |
| MARYLAND STATE | 15,416 | 10,398 | 380 | 856 | 2,395 | 1,356 | 31 |
| BALTIMORE CITY | 245 | 179 | 2 | 3 | 42 | 19 | 0 |
| TOTAL COUNTIES | 15,171 | 10,219 | 378 | 853 | 2,353 | 1,337 | 31 |

**TABLE 67A. ABSOLUTE
DIVORCES AND ANNULMENTS
BY AGE OF HUSBAND AT TIME
OF DECREE, MARYLAND, 2013.**

| AGE AT TIME OF DECREE | HUSBAND |
|-------------------------|---------|
| ALL AGES | 15,416 |
| UNDER 20 YEARS | 1 |
| 20-24 YEARS | 141 |
| 25-29 YEARS | 539 |
| 30-34 YEARS | 1,016 |
| 35-39 YEARS | 1,080 |
| 40-44 YEARS | 1,197 |
| 45-49 YEARS | 1,120 |
| 50-54 YEARS | 898 |
| 55-59 YEARS | 566 |
| 60-64 YEARS | 320 |
| 65 YEARS AND OVER | 237 |
| NOT STATED | 8,301 |

**TABLE 67B. ABSOLUTE
DIVORCES AND ANNULMENTS
BY AGE OF WIFE AT TIME OF
DECREE, MARYLAND, 2013.**

| AGE AT TIME OF DECREE | WIFE |
|-------------------------|--------|
| ALL AGES | 15,416 |
| UNDER 20 YEARS | 5 |
| 20-24 YEARS | 226 |
| 25-29 YEARS | 777 |
| 30-34 YEARS | 1,108 |
| 35-39 YEARS | 1,098 |
| 40-44 YEARS | 1,212 |
| 45-49 YEARS | 1,050 |
| 50-54 YEARS | 759 |
| 55-59 YEARS | 453 |
| 60-64 YEARS | 212 |
| 65 YEARS AND OVER | 125 |
| NOT STATED | 8,391 |

TABLE 68. ABSOLUTE DIVORCES AND ANNULMENTS BY NUMBER OF CHILDREN REPORTED UNDER 18 YEARS OF AGE AND DURATION OF MARRIAGE, MARYLAND, 2013.

| NUMBER OF CHILDREN REPORTED UNDER 18 YEARS OF AGE | TOTAL NUMBER GRANTED | DURATION OF MARRIAGE IN YEARS | | | | | | | | | |
|---|----------------------|-------------------------------|-------|-------|-------|-------|-------|-------|-------|-----------|------------|
| | | UNDER 2 | 2-3 | 4-5 | 6-7 | 8-9 | 10-14 | 15-19 | 20-24 | 25 & OVER | NOT STATED |
| TOTAL | 15,416 | 568 | 1,688 | 2,008 | 1,820 | 1,573 | 2,890 | 1,863 | 1,293 | 1,642 | 71 |
| NONE | 8,706 | 446 | 1,210 | 1,303 | 1,055 | 826 | 1,233 | 675 | 606 | 1,298 | 54 |
| ONE | 2,996 | 63 | 305 | 398 | 392 | 300 | 600 | 405 | 332 | 193 | 8 |
| TWO | 2,462 | 34 | 107 | 218 | 260 | 293 | 728 | 480 | 240 | 96 | 6 |
| THREE | 745 | 14 | 40 | 49 | 53 | 94 | 205 | 194 | 65 | 30 | 1 |
| FOUR | 197 | 3 | 8 | 16 | 16 | 25 | 58 | 49 | 14 | 7 | 1 |
| FIVE | 40 | 0 | 2 | 3 | 9 | 5 | 8 | 6 | 5 | 1 | 1 |
| SIX OR MORE | 108 | 3 | 8 | 4 | 19 | 14 | 23 | 18 | 9 | 10 | 0 |
| NOT STATED | 162 | 5 | 8 | 17 | 16 | 16 | 35 | 36 | 22 | 7 | 0 |

***COMPARATIVE
VITAL
STATISTICS***

TABLE 69. SELECTED NATALITY DATA BY RACE AND HISPANIC ORIGIN FOR MARYLAND AND THE UNITED STATES, 2004-2013.

| YEAR | BIRTH RATES* | | | | | |
|-----------|--------------|---------|---------------------|-------|---------------------|-------|
| | ALL BIRTHS | | WHITE, NON-HISPANIC | | BLACK, NON-HISPANIC | |
| | MARYLAND | U.S. | MARYLAND | U.S. | MARYLAND | U.S. |
| 2004..... | 13.4 | 14.0 | 11.3 | 11.6 | 14.9 | 15.8 |
| 2005..... | 13.4 | 14.0 | 11.0 | 11.5 | 14.8 | 15.7 |
| 2006..... | 13.8 | 14.2 | 11.1 | 11.6 | 15.2 | 16.5 |
| 2007..... | 13.9 | 14.3 | 10.9 | 11.6 | 15.7 | 16.6 |
| 2008..... | 13.7 | 14.0 | 10.8 | 11.3 | 15.6 | 16.4 |
| 2009..... | 13.2 | 13.5 | 10.4 | 11.0 | 14.8 | 15.8 |
| 2010..... | 12.8 | 13.0 | 10.5 | 10.9 | 14.2 | 15.1 |
| 2011..... | 12.5 | 12.7 | 10.3 | 10.8 | 13.7 | 14.7 |
| 2012..... | 12.4 | 12.6 | 10.3 | 10.7 | 13.5 | 14.6 |
| 2013..... | 12.1 | 12.5 ** | 10.1 | ***** | 13.1 | ***** |

| YEAR | FERTILITY RATES*** | | | | | |
|-----------|--------------------|---------|---------------------|-------|---------------------|-------|
| | ALL BIRTHS | | WHITE, NON-HISPANIC | | BLACK, NON-HISPANIC | |
| | MARYLAND | U.S. | MARYLAND | U.S. | MARYLAND | U.S. |
| 2004..... | 62.2 | 66.3 | 57.0 | 58.4 | 61.8 | 67.0 |
| 2005..... | 62.7 | 66.7 | 56.3 | 58.3 | 62.2 | 67.2 |
| 2006..... | 64.1 | 68.5 | 56.4 | 59.5 | 63.4 | 70.6 |
| 2007..... | 64.5 | 69.5 | 56.3 | 60.1 | 66.1 | 71.6 |
| 2008..... | 65.4 | 68.6 | 56.2 | 59.4 | 65.7 | 71.1 |
| 2009..... | 63.8 | 66.7 | 55.2 | 58.4 | 63.6 | 68.9 |
| 2010..... | 61.8 | 64.1 | 56.8 | 58.7 | 61.4 | 66.6 |
| 2011..... | 61.3 | 63.2 | 56.6 | 58.7 | 60.3 | 65.4 |
| 2012..... | 60.7 | 63.0 | 56.5 | 58.6 | 60.0 | 65.0 |
| 2013..... | 60.0 | 62.9 ** | 55.9 | ***** | 58.7 | ***** |

| YEAR | PERCENT LOW BIRTH WEIGHT**** | | | | | |
|-----------|------------------------------|--------|---------------------|--------|---------------------|---------|
| | ALL BIRTHS | | WHITE, NON-HISPANIC | | BLACK, NON-HISPANIC | |
| | MARYLAND | U.S. | MARYLAND | U.S. | MARYLAND | U.S. |
| 2004..... | 9.4 | 8.1 | 7.5 | 7.2 | 13.3 | 13.7 |
| 2005..... | 9.2 | 8.2 | 7.1 | 7.3 | 13.2 | 14.0 |
| 2006..... | 9.4 | 8.3 | 7.6 | 7.6 | 13.4 | 14.0 |
| 2007..... | 9.1 | 8.2 | 7.1 | 7.3 | 13.0 | 13.9 |
| 2008..... | 9.3 | 8.2 | 7.2 | 7.2 | 13.2 | 13.7 |
| 2009..... | 9.2 | 8.2 | 7.2 | 7.2 | 13.1 | 13.6 |
| 2010..... | 8.8 | 8.2 | 6.9 | 7.1 | 12.1 | 13.5 |
| 2011..... | 8.9 | 8.1 | 6.7 | 7.1 | 12.6 | 13.3 |
| 2012..... | 8.8 | 8.0 | 6.8 | 7.0 | 12.6 | 13.2 |
| 2013..... | 8.5 | 8.0 ** | 6.6 | 7.0 ** | 12.0 | 13.1 ** |

*Per 1,000 population.

**Preliminary data.

***Per 1,000 women aged 15-44.

****Births weighing less than 2,500 grams.

*****Preliminary data not available.

TABLE 69 (continued). SELECTED NATALITY DATA BY RACE AND HISPANIC ORIGIN FOR MARYLAND AND THE UNITED STATES, 2004-2013.

| YEAR | PERCENTAGE OF BIRTHS TO UNMARRIED WOMEN | | | | | |
|-----------|---|---------|---------------------|---------|---------------------|---------|
| | ALL BIRTHS | | WHITE, NON-HISPANIC | | BLACK, NON-HISPANIC | |
| | MARYLAND | U.S. | MARYLAND | U.S. | MARYLAND | U.S. |
| 2004..... | 35.7 | 35.8 | 21.3 | 24.5 | 59.6 | 69.3 |
| 2005..... | 37.1 | 36.9 | 22.4 | 25.3 | 60.0 | 69.9 |
| 2006..... | 39.7 | 38.5 | 24.4 | 26.6 | 62.2 | 70.7 |
| 2007..... | 40.9 | 39.7 | 25.3 | 27.8 | 62.9 | 71.6 |
| 2008..... | 42.3 | 40.6 | 26.5 | 28.7 | 64.2 | 72.3 |
| 2009..... | 42.8 | 41.0 | 27.5 | 29.0 | 64.7 | 72.8 |
| 2010..... | 41.7 | 40.8 | 26.0 | 29.0 | 64.1 | 72.5 |
| 2011..... | 41.1 | 40.7 | 25.7 | 29.0 | 63.2 | 72.3 |
| 2012..... | 40.7 | 40.7 | 25.8 | 29.3 | 62.9 | 72.1 |
| 2013..... | 40.3 | 40.6 ** | 25.2 | 29.3 ** | 62.1 | 71.4 ** |

| YEAR | PERCENTAGE OF BIRTHS OF FOURTH OR HIGHER ORDER | | | | | |
|-----------|--|---------|---------------------|--------|---------------------|---------|
| | ALL BIRTHS | | WHITE, NON-HISPANIC | | BLACK, NON-HISPANIC | |
| | MARYLAND | U.S. | MARYLAND | U.S. | MARYLAND | U.S. |
| 2004..... | 10.2 | 11.0 | 8.6 | 8.9 | 13.0 | 15.3 |
| 2005..... | 10.2 | 11.1 | 8.6 | 9.0 | 13.3 | 15.3 |
| 2006..... | 10.4 | 11.1 | 8.6 | 9.1 | 13.2 | 15.0 |
| 2007..... | 10.2 | 11.3 | 8.2 | 9.1 | 12.9 | 15.1 |
| 2008..... | 10.3 | 11.4 | 8.3 | 9.4 | 13.0 | 15.2 |
| 2009..... | 10.3 | 11.5 | 8.2 | 9.3 | 12.8 | 15.1 |
| 2010..... | 9.9 | 11.6 | 8.2 | 9.4 | 12.8 | 15.2 |
| 2011..... | 9.9 | 11.7 | 7.8 | 9.5 | 12.2 | 15.4 |
| 2012..... | 10.2 | 11.8 | 7.7 | 9.7 | 12.9 | 15.6 |
| 2013..... | 10.1 | 11.9 ** | 7.9 | 9.7 ** | 12.5 | 15.7 ** |

| YEAR | PERCENTAGE OF BIRTHS WITH LATE* OR NO PRENATAL CARE*** | | | | | |
|-----------|--|------|---------------------|------|---------------------|------|
| | ALL BIRTHS | | WHITE, NON-HISPANIC | | BLACK, NON-HISPANIC | |
| | MARYLAND | U.S. | MARYLAND | U.S. | MARYLAND | U.S. |
| 2004..... | 3.9 | *** | 1.9 | *** | 6.2 | *** |
| 2005..... | 4.3 | *** | 2.2 | *** | 6.2 | *** |
| 2006..... | 4.3 | *** | 2.3 | *** | 5.9 | *** |
| 2007..... | 4.7 | *** | 2.5 | *** | 6.5 | *** |
| 2008..... | 4.2 | *** | 2.3 | *** | 6.3 | *** |
| 2009..... | 4.7 | *** | 2.3 | *** | 7.0 | *** |
| 2010..... | 6.3 | *** | 4.0 | *** | 10.9 | *** |
| 2011..... | 8.5 | *** | 5.1 | *** | 11.8 | *** |
| 2012..... | 8.7 | *** | 5.6 | *** | 12.2 | *** |
| 2013..... | 9.3 | *** | 6.1 | *** | 13.8 | *** |

*Care beginning in the third trimester of pregnancy.

**Preliminary data.

***U.S. data no longer available due to revised birth certificates in some states.

Note: Data listed before and after 2010 are not comparable.

TABLE 70. SELECTED MORTALITY DATA BY RACE FOR MARYLAND AND THE UNITED STATES, 2004-2013.

| YEAR | DEATH RATES PER 1,000 POPULATION | | | | | |
|-----------|----------------------------------|------|----------|------|----------|------|
| | ALL DEATHS | | WHITE | | BLACK | |
| | MARYLAND | U.S. | MARYLAND | U.S. | MARYLAND | U.S. |
| 2004..... | 7.8 | 8.2 | 8.5 | 8.6 | 7.1 | 7.4 |
| 2005..... | 7.8 | 8.3 | 8.6 | 8.7 | 7.0 | 7.5 |
| 2006..... | 7.7 | 8.1 | 8.5 | 8.6 | 7.0 | 7.3 |
| 2007..... | 7.8 | 8.0 | 8.6 | 8.5 | 7.0 | 7.2 |
| 2008..... | 7.8 | 8.1 | 8.6 | 8.6 | 7.0 | 7.2 |
| 2009..... | 7.7 | 7.9 | 8.5 | 8.5 | 6.9 | 6.9 |
| 2010..... | 7.5 | 8.0 | 8.5 | 8.6 | 6.6 | 6.8 |
| 2011..... | 7.5 | 8.1 | 8.5 | 8.7 | 6.5 | 6.8 |
| 2012..... | 7.5 | - | 8.6 | - | 6.5 | - |
| 2013..... | 7.7 | - | 8.8 | - | 6.7 | - |

| YEAR | INFANT MORTALITY RATES PER 1,000 LIVE BIRTHS | | | | | |
|-----------|--|------|----------|------|----------|------|
| | ALL DEATHS | | WHITE | | BLACK | |
| | MARYLAND | U.S. | MARYLAND | U.S. | MARYLAND | U.S. |
| 2004..... | 8.5 | 6.8 | 5.6 | 5.7 | 14.9 | 13.8 |
| 2005..... | 7.3 | 6.9 | 4.7 | 5.7 | 12.7 | 13.7 |
| 2006..... | 7.9 | 6.7 | 5.7 | 5.6 | 12.7 | 13.3 |
| 2007..... | 8.0 | 6.8 | 4.6 | 5.6 | 14.0 | 13.2 |
| 2008..... | 8.0 | 6.6 | 5.2 | 5.6 | 13.4 | 12.7 |
| 2009..... | 7.2 | 6.4 | 4.1 | 5.3 | 13.6 | 12.6 |
| 2010..... | 6.7 | 6.2 | 4.1 | 5.2 | 11.8 | 11.6 |
| 2011..... | 6.7 | 6.1 | 4.0 | 5.1 | 12.0 | 11.5 |
| 2012..... | 6.3 | 6.0 | 4.1 | - | 10.3 | - |
| 2013..... | 6.6 | - | 4.5 | - | 10.5 | - |

| YEAR | NEONATAL MORTALITY RATES PER 1,000 LIVE BIRTHS | | | | | |
|-----------|--|------|----------|------|----------|------|
| | ALL RACES | | WHITE | | BLACK | |
| | MARYLAND | U.S. | MARYLAND | U.S. | MARYLAND | U.S. |
| 2004..... | 6.1 | 4.5 | 3.9 | 3.8 | 10.8 | 9.1 |
| 2005..... | 5.3 | 4.5 | 3.3 | 3.8 | 9.3 | 9.1 |
| 2006..... | 5.8 | 4.5 | 4.1 | 3.7 | 9.2 | 8.8 |
| 2007..... | 5.8 | 4.4 | 3.4 | 3.7 | 10.0 | 8.7 |
| 2008..... | 5.8 | 4.3 | 3.6 | 3.6 | 9.9 | 8.2 |
| 2009..... | 5.1 | 4.2 | 2.8 | 3.5 | 9.8 | 8.2 |
| 2010..... | 4.7 | 4.1 | 2.8 | 3.5 | 8.4 | 7.5 |
| 2011..... | 5.1 | 4.1 | 3.1 | 3.5 | 8.7 | 7.5 |
| 2012..... | 4.7 | - | 3.0 | - | 7.8 | - |
| 2013..... | 4.5 | - | 3.1 | - | 4.3 | - |

* Preliminary U.S. data.

- Data for U.S. has not yet been released.



APPENDIX

List of 113 selected causes, Injury by firearms, Drug-induced deaths, Alcohol-induced deaths, Injury at work, and Enterocolitis due to *Clostridium difficile*

Cause of death (Based on the *International Classification of Diseases, Tenth Revision, Second Edition, 2004*)

All causes

Salmonella infections (A01-A02)
Shigellosis and amebiasis (A03,A06)
Certain other intestinal infections (A04,A07-A09)¹
Tuberculosis (A16-A19)
 Respiratory tuberculosis (A16)
 Other tuberculosis (A17-A19)
Whooping cough (A37)
Scarlet fever and erysipelas (A38,A46)
Meningococcal infection (A39)
Septicemia (A40-A41)
Syphilis (A50-A53)
Acute poliomyelitis (A80)
Arthropod-borne viral encephalitis (A83-A84,A85.2)
Measles (B05)
Viral hepatitis (B15-B19)
Human immunodeficiency virus (HIV) disease (B20-B24)
Malaria (B50-B54)
Other and unspecified infectious and parasitic diseases and their sequelae (A00,A05,A20-A36,A42-A44,
A48-A49,A54-A79,A81-A82,A85.0-A85.1,A85.8,A86-B04,B06-B09,B25-B49,B55-B99)
Malignant neoplasms (C00-C97)
 Malignant neoplasms of lip, oral cavity and pharynx (C00-C14)
 Malignant neoplasm of esophagus (C15)
 Malignant neoplasm of stomach (C16)
 Malignant neoplasms of colon, rectum and anus (C18-C21)
 Malignant neoplasms of liver and intrahepatic bile ducts (C22)
 Malignant neoplasm of pancreas (C25)
 Malignant neoplasm of larynx (C32)
 Malignant neoplasms of trachea, bronchus and lung (C33-C34)
 Malignant melanoma of skin (C43)
 Malignant neoplasm of breast (C50)
 Malignant neoplasm of cervix uteri (C53)
 Malignant neoplasms of corpus uteri and uterus, part unspecified (C54-C55)
 Malignant neoplasm of ovary (C56)
 Malignant neoplasm of prostate (C61)
 Malignant neoplasms of kidney and renal pelvis (C64-C65)
 Malignant neoplasm of bladder (C67)
 Malignant neoplasms of meninges, brain and other parts of central nervous system (C70-C72)
 Malignant neoplasms of lymphoid, hematopoietic and related tissue (C81-C96)
 Hodgkin's disease (C81)
 Non-Hodgkin's lymphoma (C82-C85)
 Leukemia (C91-C95)
 Multiple myeloma and immunoproliferative neoplasms (C88,C90)

List of 113 selected causes, Injury by firearms, Drug-induced deaths, Alcohol-induced deaths, Injury at work, and Enterocolitis due to *Clostridium difficile*

Cause of death (Based on the *International Classification of Diseases, Tenth Revision, Second Edition, 2004*)

Other and unspecified malignant neoplasms of lymphoid, hematopoietic and related tissue (C96)
All other and unspecified malignant neoplasms (C17,C23-C24,C26-C31,C37-C41,C44-C49,C51-C52,
C57-C60,C62-C63,C66,C68-C69,C73-C80,C97)
In situ neoplasms, benign neoplasms and neoplasms of uncertain or unknown behavior (D00-D48)
Anemias (D50-D64)
Diabetes mellitus (E10-E14)
Nutritional deficiencies (E40-E64)
 Malnutrition (E40-E46)
 Other nutritional deficiencies (E50-E64)
Meningitis (G00,G03)
Parkinson's disease (G20-G21)
Alzheimer's disease (G30)
Major cardiovascular diseases (I00-I78)
 Diseases of heart (I00-I09,I11,I13,I20-I51)
 Acute rheumatic fever and chronic rheumatic heart diseases (I00-I09)
 Hypertensive heart disease (I11)
 Hypertensive heart and renal disease (I13)
 Ischemic heart diseases (I20-I25)
 Acute myocardial infarction (I21-I22)
 Other acute ischemic heart diseases (I24)
 Other forms of chronic ischemic heart disease (I20,I25)
 Atherosclerotic cardiovascular disease, so described (I25.0)
 All other forms of chronic ischemic heart disease (I20,I25.1-I25.9)
 Other heart diseases (I26-I51)
 Acute and subacute endocarditis (I33)
 Diseases of pericardium and acute myocarditis (I30-I31,I40)
 Heart failure (I50)
 All other forms of heart disease (I26-I28,I34-I38,I42-I49,I51)
 Essential hypertension and hypertensive renal disease (I10,I12,I15)
 Cerebrovascular diseases (I60-I69)
 Atherosclerosis (I70)
 Other diseases of circulatory system (I71-I78)
 Aortic aneurysm and dissection (I71)
 Other diseases of arteries, arterioles and capillaries (I72-I78)
Other disorders of circulatory system (I80-I99)
Influenza and pneumonia (J09-J18)
 Influenza (J09-J11)
 Pneumonia (J12-J18)
Other acute lower respiratory infections (J20-J22,U04)
 Acute bronchitis and bronchiolitis (J20-J21)
 Other and unspecified acute lower respiratory infections (J22,U04)
Chronic lower respiratory diseases (J40-J47)

List of 113 selected causes, Injury by firearms, Drug-induced deaths, Alcohol-induced deaths, Injury at work, and Enterocolitis due to *Clostridium difficile*

Cause of death (Based on the *International Classification of Diseases, Tenth Revision, Second Edition, 2004*)

Bronchitis, chronic and unspecified (J40-J42)
Emphysema (J43)
Asthma (J45-J46)
Other chronic lower respiratory diseases (J44,J47)
Pneumoconioses and chemical effects (J60-J66,J68)
Pneumonitis due to solids and liquids (J69)
Other diseases of respiratory system (J00-J06,J30-J39,J67,J70-J98)
Peptic ulcer (K25-K28)
Diseases of appendix (K35-K38)
Hernia (K40-K46)
Chronic liver disease and cirrhosis (K70,K73-K74)
 Alcoholic liver disease (K70)
 Other chronic liver disease and cirrhosis (K73-K74)
Cholelithiasis and other disorders of gallbladder (K80-K82)
Nephritis, nephrotic syndrome and nephrosis (N00-N07,N17-N19,N25-N27)
 Acute and rapidly progressive nephritic and nephrotic syndrome (N00-N01,N04)
 Chronic glomerulonephritis, nephrosis and nephropathy not specified as acute or chronic, and renal sclerosis unspecified (N02-N03,N05-N07,N26)
 Renal failure (N17-N19)
 Other disorders of kidney (N25,N27)
Infections of kidney (N10-N12,N13.6,N15.1)
Hyperplasia of prostate (N40)
Inflammatory diseases of female pelvic organs (N70-N76)
Pregnancy, childbirth and the puerperium (O00-099)
 Pregnancy with abortive outcome (O00-O07)
 Other complications of pregnancy, childbirth and the puerperium (O10-O99)
Certain conditions originating in the perinatal period (P00-P96)
Congenital malformations, deformations and chromosomal abnormalities (Q00-Q99)
Symptoms, signs and abnormal clinical and laboratory findings, not elsewhere classified (R00-R99)
All other diseases (Residual)
Accidents (unintentional injuries) (V01-X59,Y85-Y86)
 Transport accidents (V01-V99,Y85)
 Motor vehicle accidents (V02-V04,V09.0,V09.2,V12-V14,V19.0-V19.2,V19.4-V19.6,V20-V79,
 V80.3-V80.5,V81.0-V81.1,V82.0-V82.1,V83-V86,V87.0-V87.8,V88.0-V88.8,V89.0,V89.2)
 Other land transport accidents (V01,V05-V06,V09.1,V09.3-V09.9,V10-V11,V15-V18,V19.3,
 V19.8-V19.9,V80.0-V80.2,V80.6-V80.9,V81.2-V81.9,V82.2-V82.9,V87.9,V88.9,V89.1,V89.3,V89.9)
 Water, air and space, and other and unspecified transport accidents and their sequelae (V90-V99,Y85)
 Nontransport accidents (W00-X59,Y86)
 Falls (W00-W19)
 Accidental discharge of firearms (W32-W34)
 Accidental drowning and submersion (W65-W74)
 Accidental exposure to smoke, fire and flames (X00-X09)
 Accidental poisoning and exposure to noxious substances (X40-X49)

List of 113 selected causes, Injury by firearms, Drug-induced deaths, Alcohol-induced deaths, Injury at work, and Enterocolitis due to *Clostridium difficile*

Cause of death (Based on the *International Classification of Diseases, Tenth Revision, Second Edition, 2004*)

Other and unspecified nontransport accidents and their sequelae
(W20-W31,W35-W64,W75-W99,X10-X39,X50-X59,Y86)
Intentional self-harm (suicide) (U03,X60-X84,Y87.0)
Intentional self-harm (suicide) by discharge of firearms (X72-X74)
Intentional self-harm (suicide) by other and unspecified means and their sequelae
(U03,X60-X71,X75-X84,Y87.0)
Assault (homicide) (U01-U02,X85-Y09,Y87.1)
Assault (homicide) by discharge of firearms (U01.4,X93-X95)
Assault (homicide) by other and unspecified means and their sequelae
(U01.0-U01.3,U01.5-U01.9,U02,X85-X92,X96-Y09,Y87.1)
Legal intervention (Y35,Y89.0)
Events of undetermined intent (Y10-Y34,Y87.2,Y89.9)
Discharge of firearms, undetermined intent (Y22-Y24)
Other and unspecified events of undetermined intent and their sequelae (Y10-Y21,Y25-Y34,Y87.2,Y89.9)
Operations of war and their sequelae (Y36,Y89.1)
Complications of medical and surgical care (Y40-Y84,Y88)

Injury by firearms (U01.4,W32-W34,X72-X74,X93-X95,Y22-Y24,Y35.0)
Drug-induced deaths (D52.1,D59.0,D59.2,D61.1,D64.2,E06.4,E16.0,E23.1,E24.2,E27.3,E66.1,F11.0-
F11.5,F11.7-F11.9,F12.0-F12.5,F12.7-F12.9,F13.0-F13.5,F13.7-F13.9,F14.0-F14.5,F14.7-F14.9,F15.0-
F15.5,F15.7-F15.9,F16.0-F16.5,F16.7-F16.9,F17.0,F17.3-F17.5,F17.7-F17.9,F18.0-F18.5,F18.7-18.9,
F19.0-F19.5,F19.7-F19.9,G21.1,G24.0,G25.1,G25.4,G25.6,G44.4,G62.0,G72.0,I95.2,J70.2-J70.4,
K85.3,L10.5,L27.0-L27.1,M10.2,M32.0,M80.4,M81.4,M83.5,M87.1,R50.2,R78.1-R78.5,X40-X44,
X60-X64,X85,Y10-14)
Alcohol-induced deaths (E24.4.F10.G31.2.G62.1.G72.1.I42.6.K29.2.K70.K85.2.K86.0.R78.0.X45.X65.Y15)³
Injury at work
Enterocolitis due to *Clostridium difficile* (A04.7)

